Full score

Good Christian Men Rejoice

Rhythm Driven Orchestra

Arranged by Jeff Cranfill

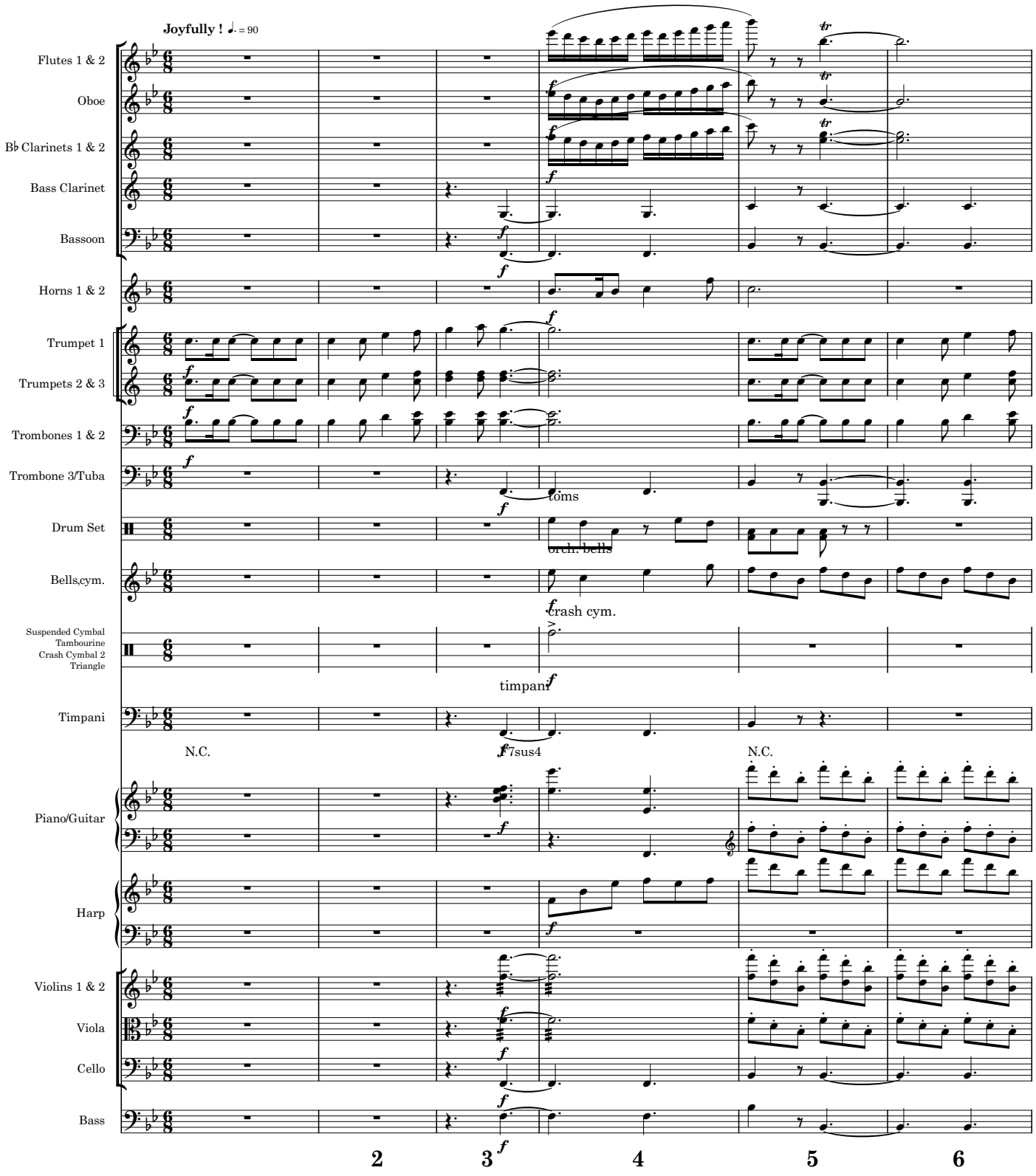

©Copyright 2025 by Jeffrey H. Cranfill. All rights reserved.

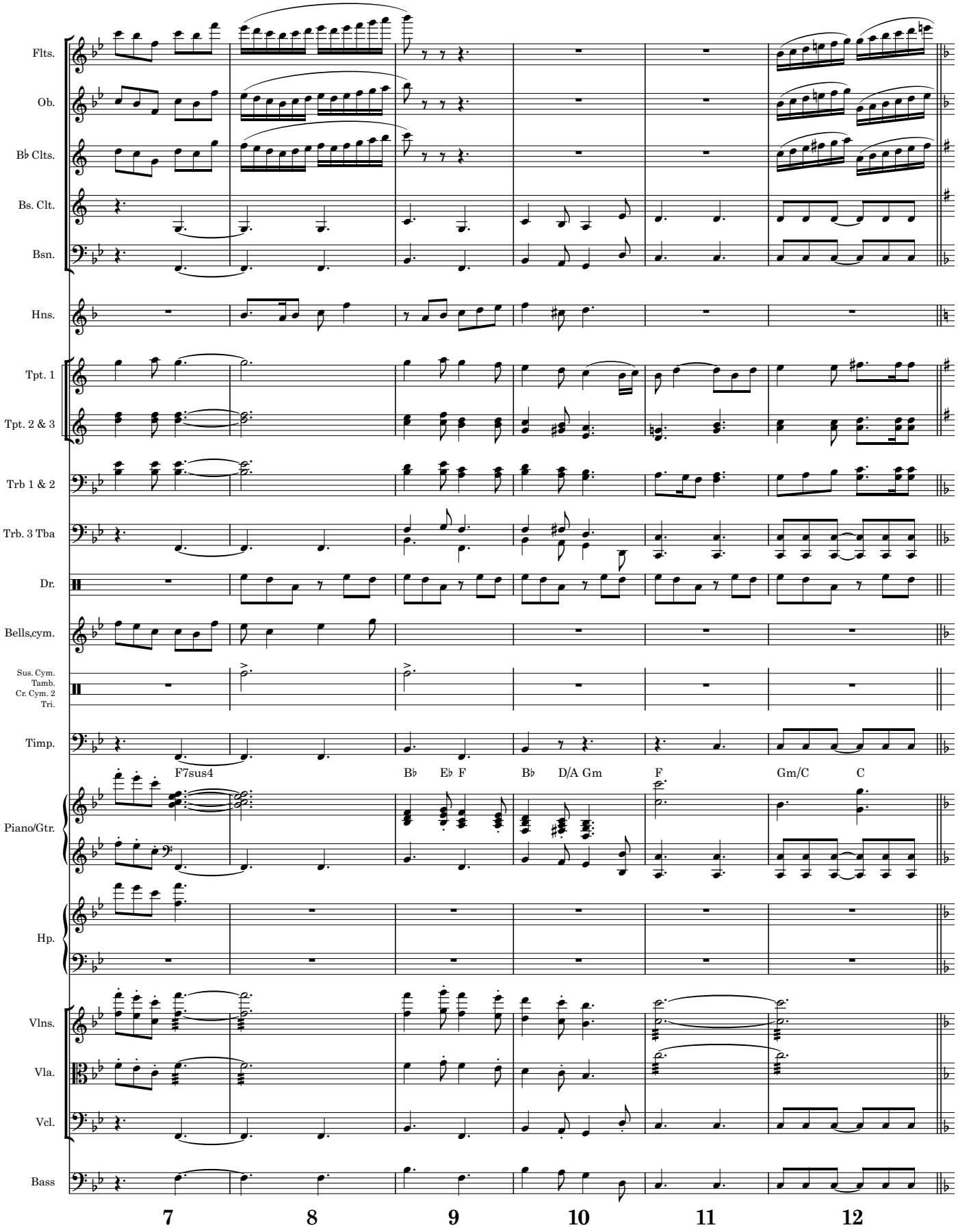
Flts.
Ob.
B♭ Clts.
Bs. Clt.
Bsn.
Hns.
Tpt. 1
Tpt. 2 & 3
Trb 1 & 2
Trb. 3 Tba
Dr.
Bells,cym.
Sus. Cym.
Tamb.
Cr. Cym. 2
Tri.
Timp.
F7sus4
B♭ E♭ F
B♭ D/A Gm
F
Gm/C C
Piano/Gtr.
Hp.
Vlns.
Vla.
Vcl.
Bass
7
8
9
10
11
12

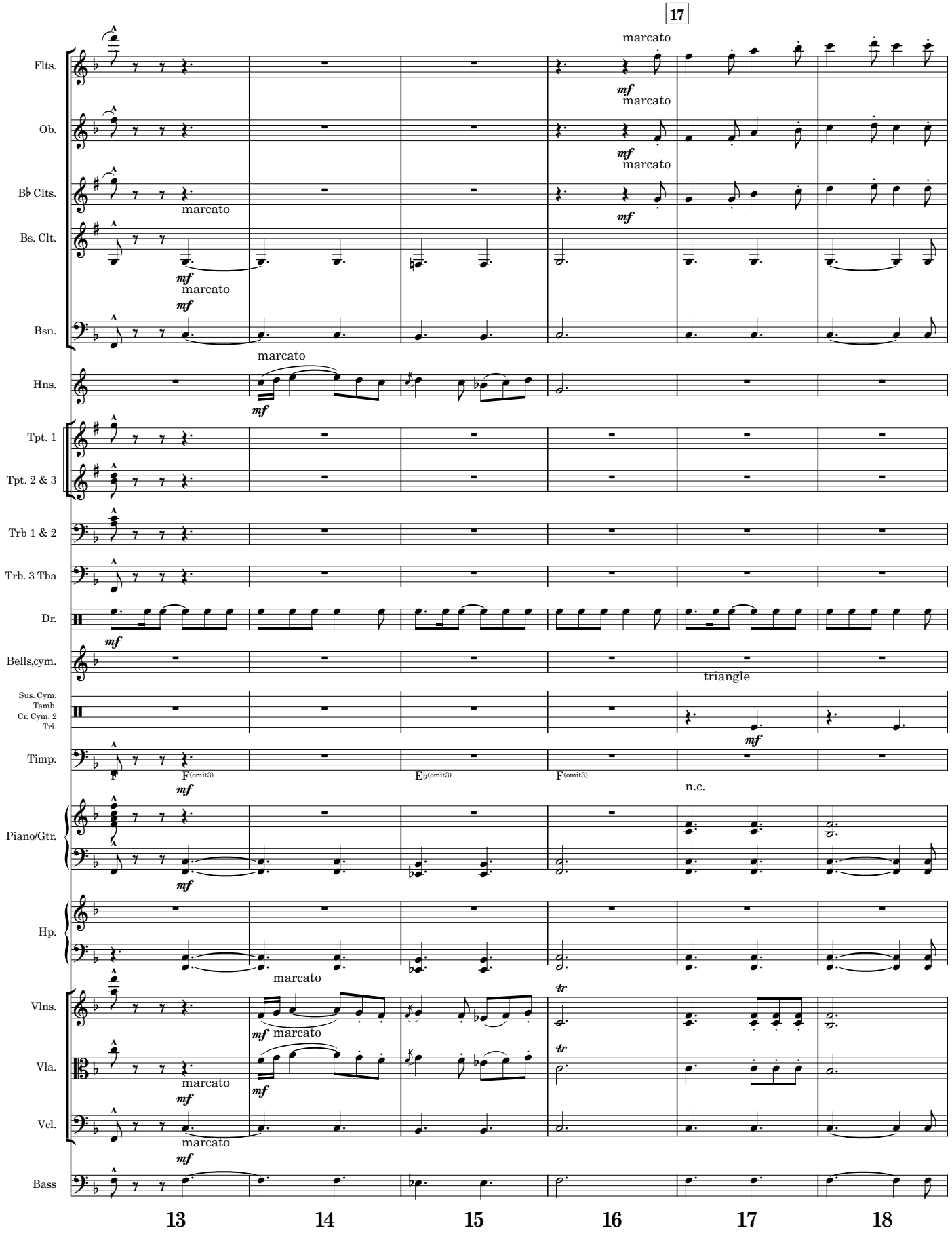
17
Flts.
Ob.
B♭ Clts.
Bs. Clt.
Bsn.
Hns.
Tpt. 1
Tpt. 2 & 3
Trb 1 & 2
Trb. 3 Tba
Dr.
Bells,cym.
Sus. Cym.
Tamb.
Cr. Cym. 2
Tri.
Timp.
Piano/Gtr.
Hp.
Vlns.
Vla.
Vcl.
Bass
marcato
mf
triangle
F(omit3)
E♭(omit3)
n.c.
tr
13
14
15
16
17
18

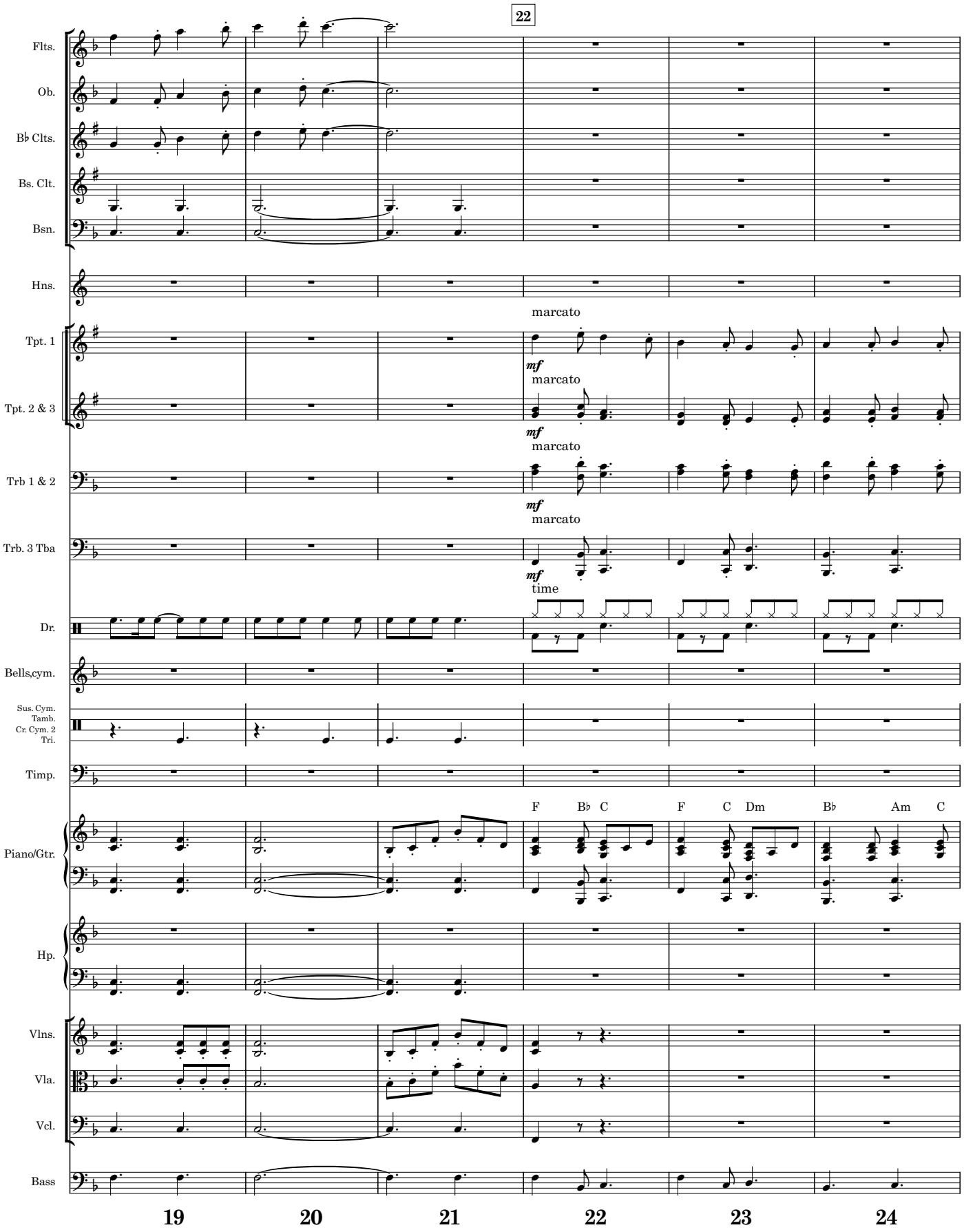
22
Flts.
Ob.
B♭ Clts.
Bs. Clt.
Bsn.
Hns.
Tpt. 1
Tpt. 2 & 3
Trb 1 & 2
Trb. 3 Tba
Dr.
Bells,cym.
Sus. Cym.
Tamb.
Cr. Cym. 2
Tri.
Timp.
Piano/Gtr.
Hp.
Vlns.
Vla.
Vcl.
Bass
marcato
mf
time
F B♭ C F C Dm B♭ Am C
19 20 21 22 23 24

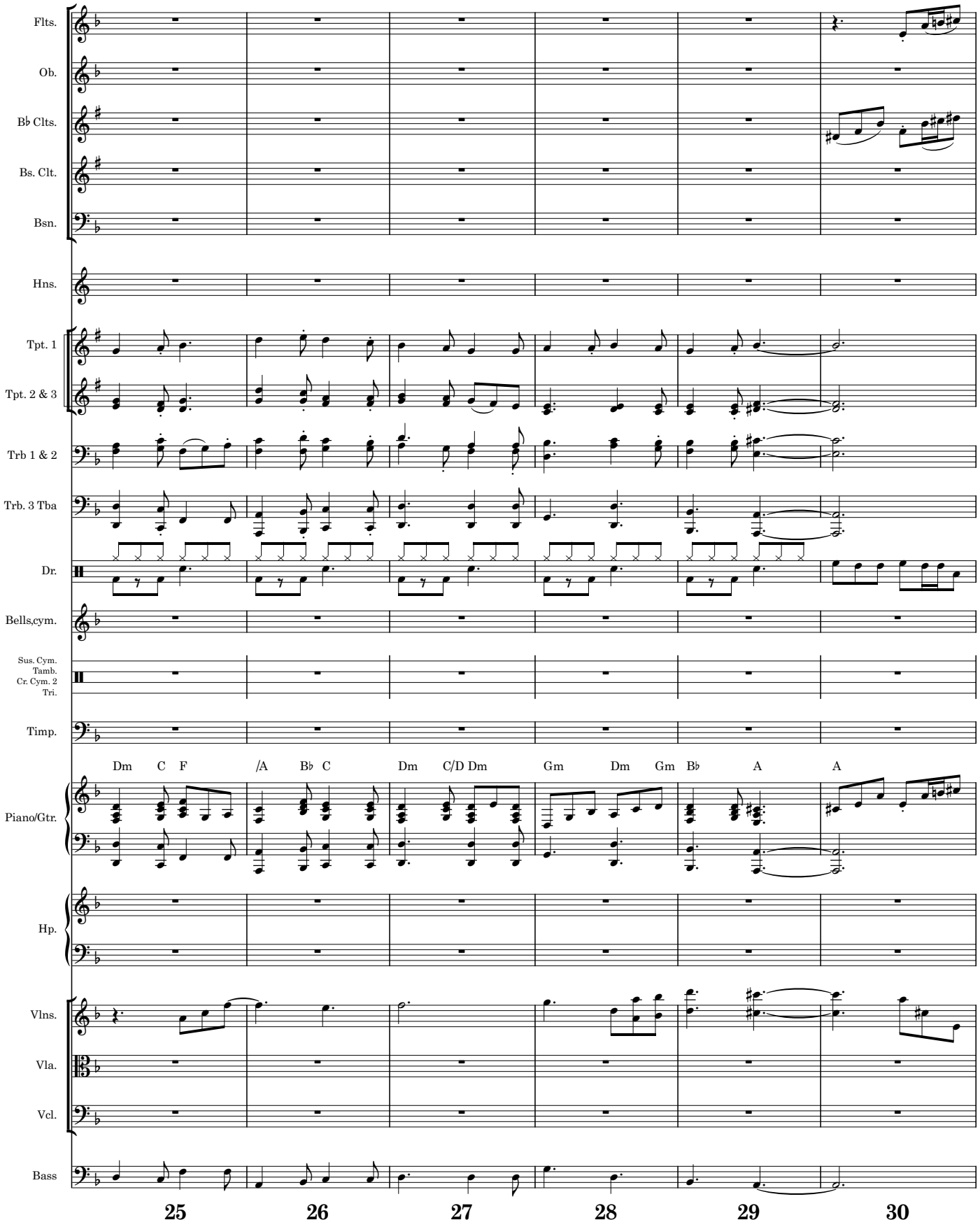
Flts.
Ob.
B♭ Clts.
Bs. Clt.
Bsn.
Hns.
Tpt. 1
Tpt. 2 & 3
Trb 1 & 2
Trb. 3 Tba
Dr.
Bells,cym.
Sus. Cym.
Tamb.
Cr. Cym. 2
Tri.
Timp.
Dm C F /A B♭ C Dm C/D Dm Gm Dm Gm B♭ A A
Piano/Gtr.
Hp.
Vlns.
Vla.
Vcl.
Bass
25
26
27
28
29
30

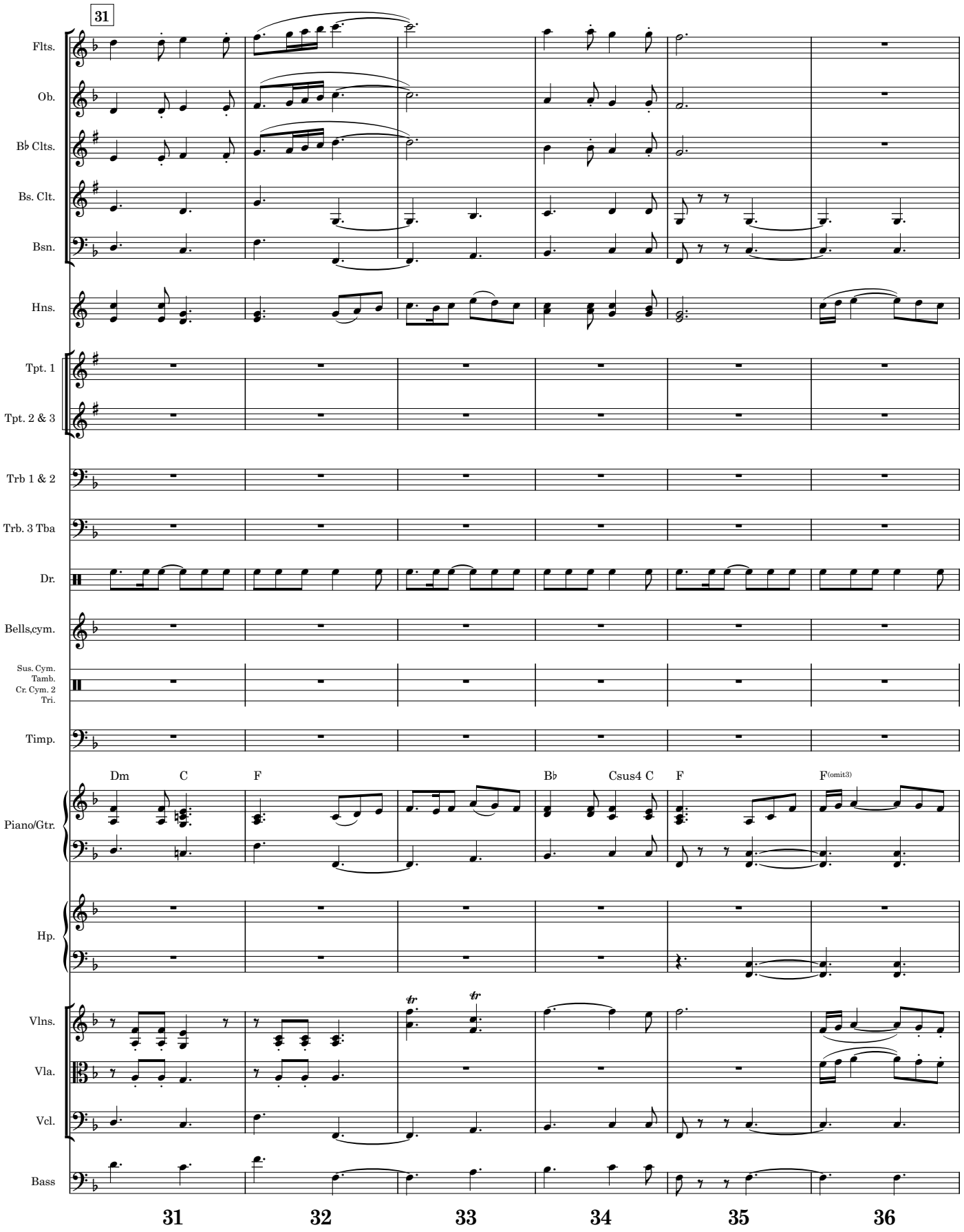
31
Flts.
Ob.
B♭ Clts.
Bs. Clt.
Bsn.
Hns.
Tpt. 1
Tpt. 2 & 3
Trb 1 & 2
Trb. 3 Tba
Dr.
Bells,cym.
Sus. Cym.
Tamb.
Cr. Cym. 2
Tri.
Timp.
Dm C F B♭ Csus4 C F F(omit3)
Piano/Gtr.
Hp.
Vlns.
Vla.
Vcl.
Bass
31 32 33 34 35 36

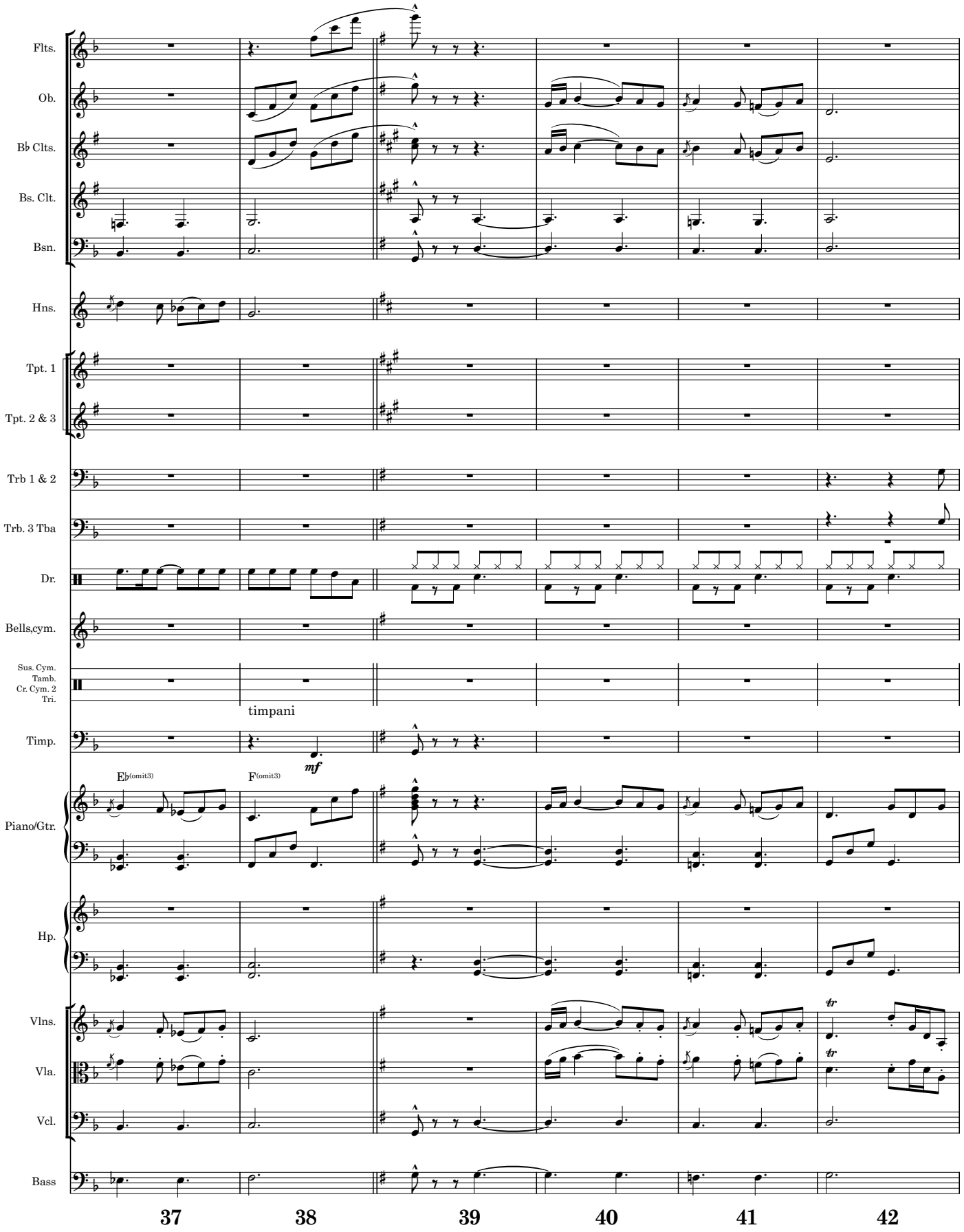
Flts.
Ob.
B♭ Clts.
Bs. Clt.
Bsn.
Hns.
Tpt. 1
Tpt. 2 & 3
Trb 1 & 2
Trb. 3 Tba
Dr.
Bells,cym.
Sus. Cym.
Tamb.
Cr. Cym. 2
Tri.
timpani
Timp.
mf
E♭(omit3)
F(omit3)
Piano/Gtr.
Hp.
Vlns.
Vla.
Vcl.
Bass
tr
37
38
39
40
41
42

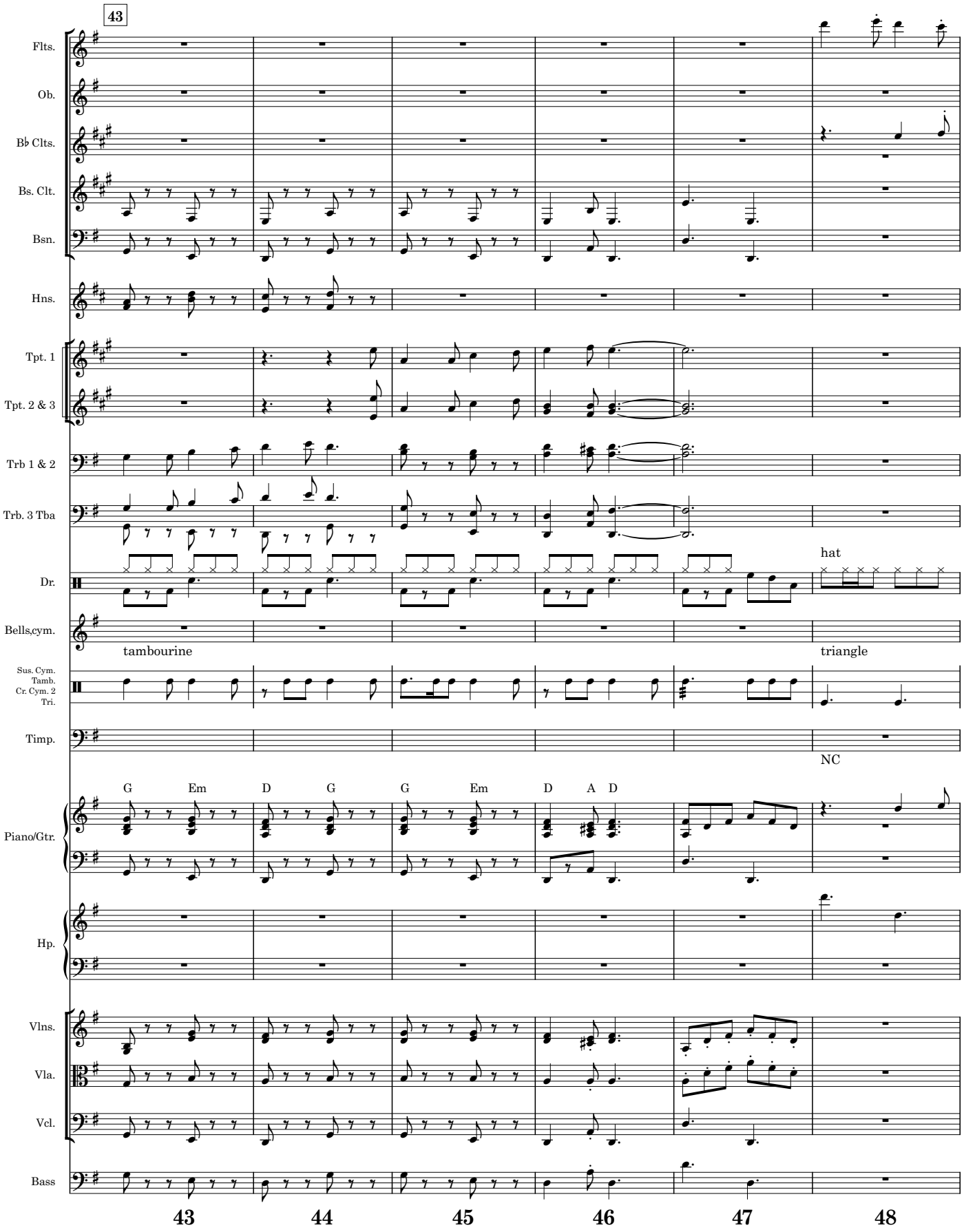
43
Flts.
Ob.
B♭ Clts.
Bs. Clt.
Bsn.
Hns.
Tpt. 1
Tpt. 2 & 3
Trb 1 & 2
Trb. 3 Tba
Dr.
hat
Bells,cym.
tambourine
triangle
Sus. Cym.
Tamb.
Cr. Cym. 2
Tri.
Timp.
NC
G Em D G G Em D A D
Piano/Gtr.
Hp.
Vlns.
Vla.
Vcl.
Bass
43 44 45 46 47 48

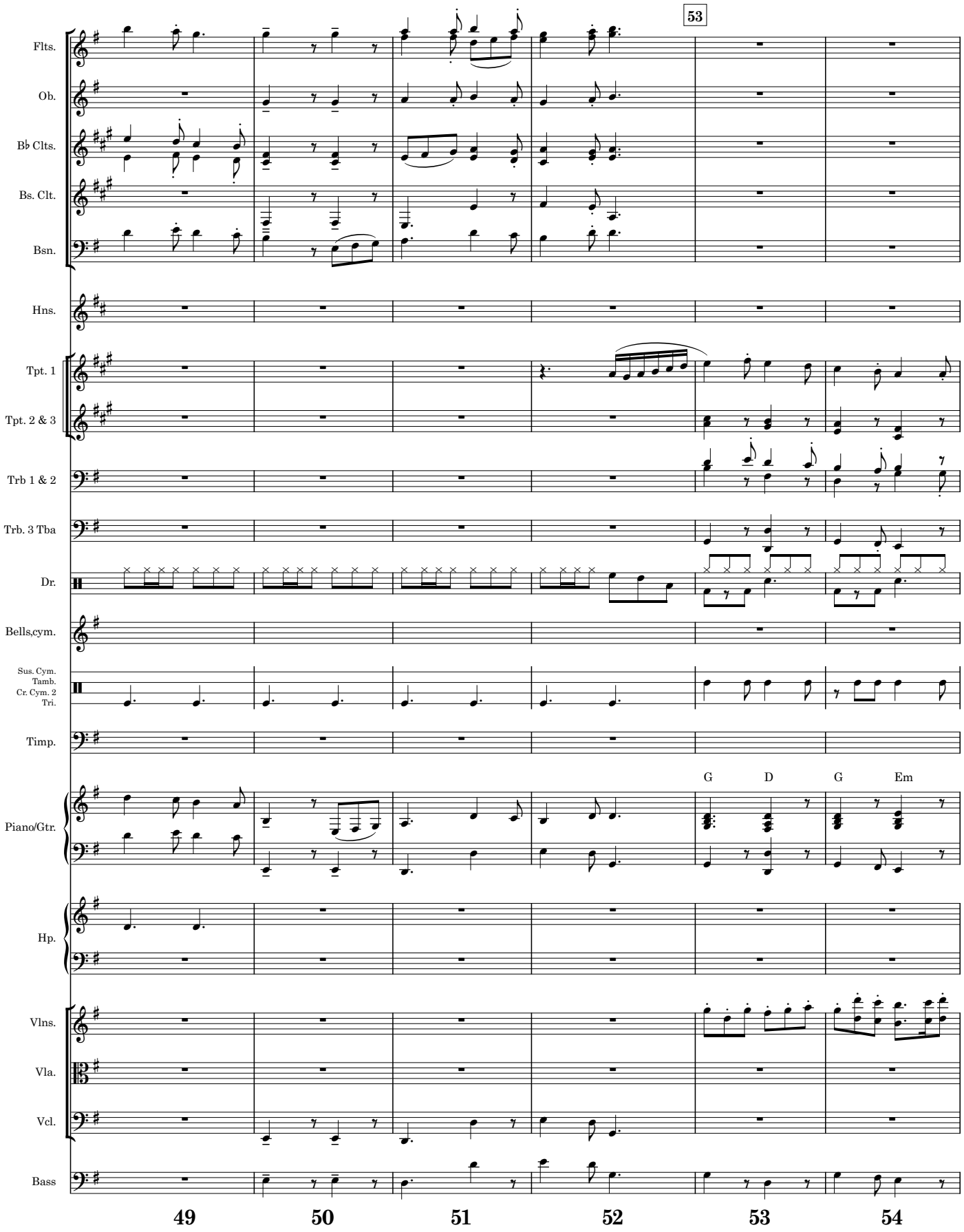
53
Flts.
Ob.
B♭ Clts.
Bs. Clt.
Bsn.
Hns.
Tpt. 1
Tpt. 2 & 3
Trb 1 & 2
Trb. 3 Tba
Dr.
Bells,cym.
Sus. Cym.
Tamb.
Cr. Cym. 2
Tri.
Timp.
G D G Em
Piano/Gtr.
Hp.
Vlns.
Vla.
Vcl.
Bass
49 50 51 52 53 54

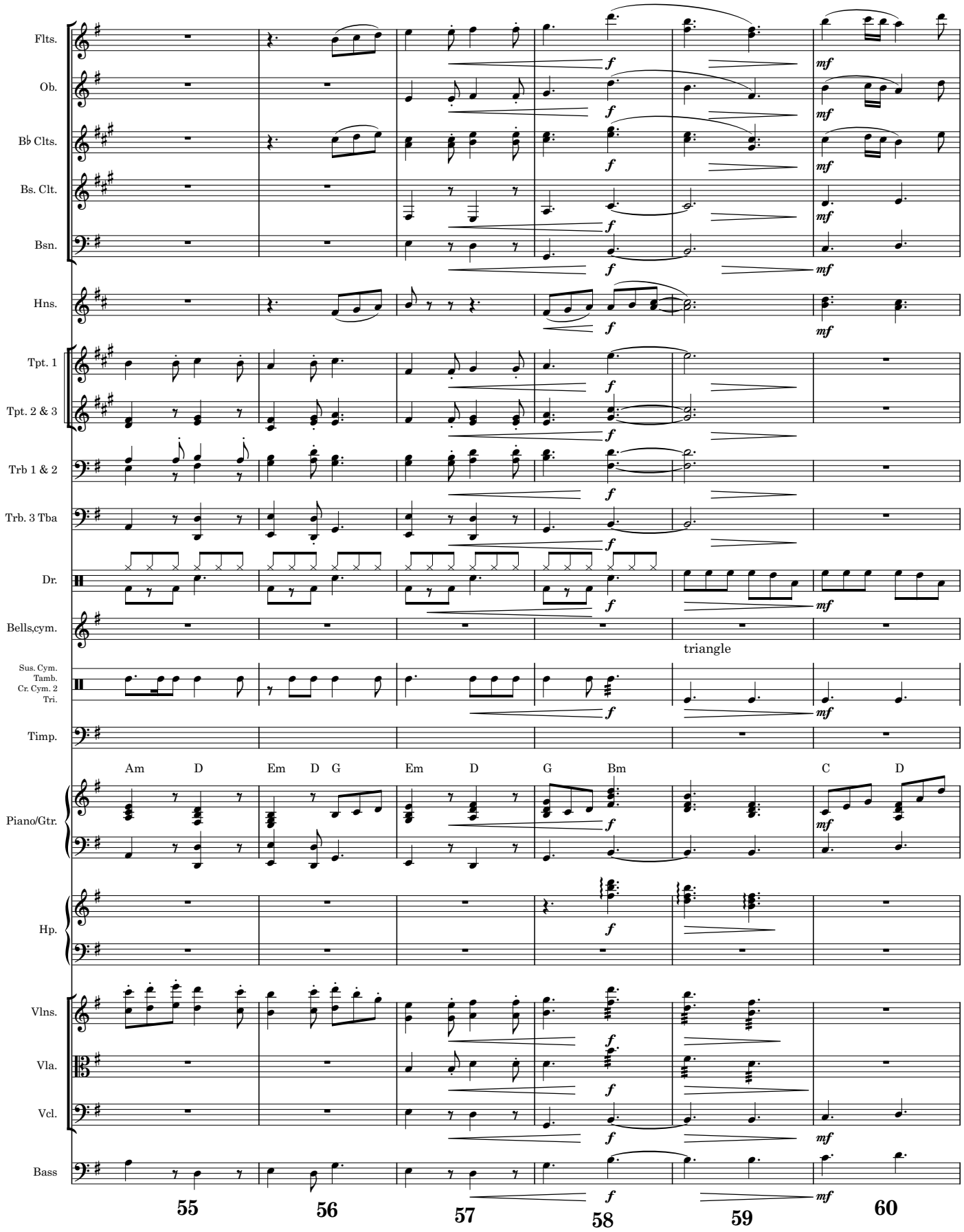
Flts.
Ob.
B♭ Clts.
Bs. Clt.
Bsn.
Hns.
Tpt. 1
Tpt. 2 & 3
Trb 1 & 2
Trb. 3 Tba
Dr.
Bells,cym.
triangle
Sus. Cym.
Tamb.
Cr. Cym. 2
Tri.
Timp.
Am D Em D G Em D G Bm C D
Piano/Gtr.
Hp.
Vlns.
Vla.
Vcl.
Bass
55 56 57 58 59 60

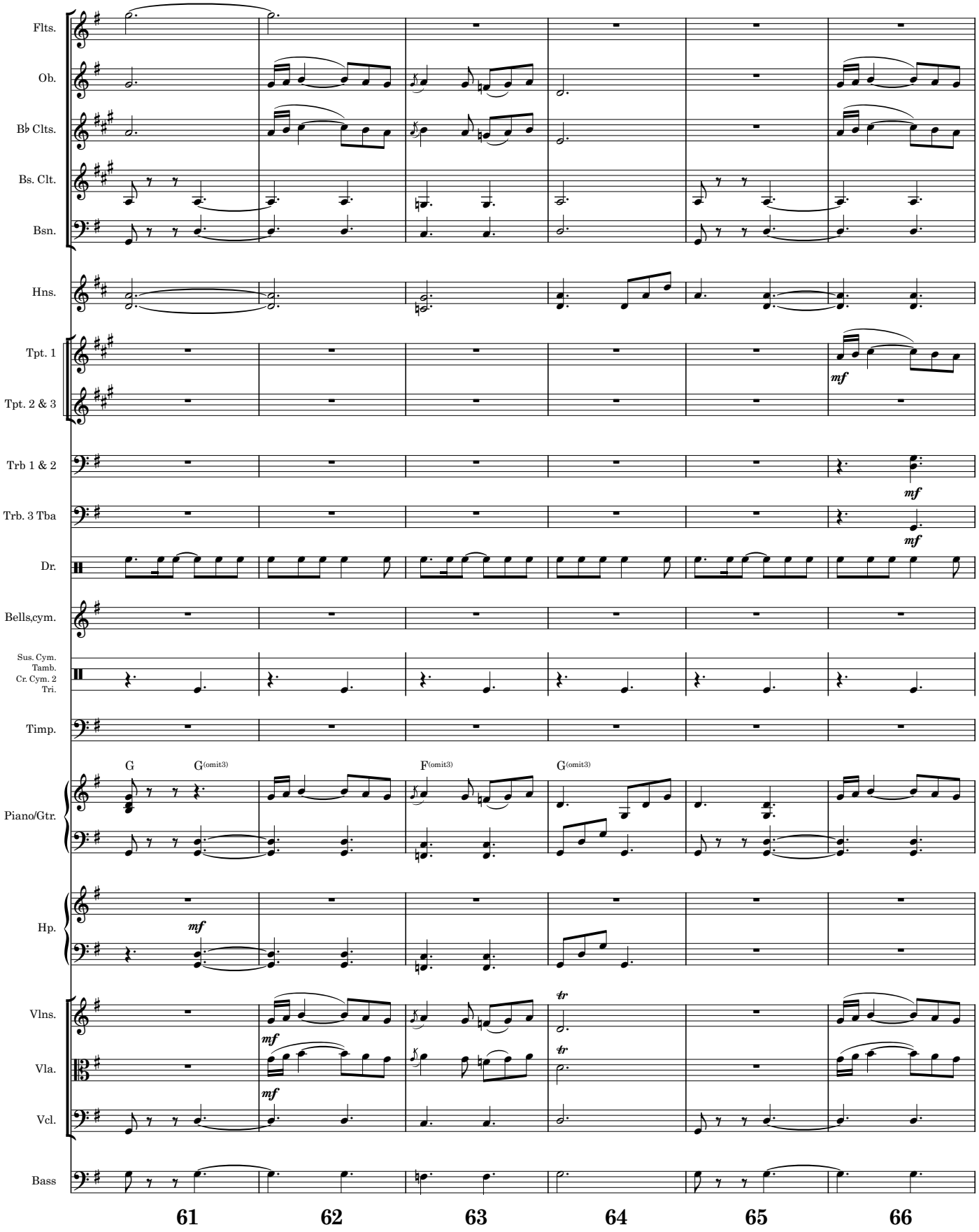
Flts.
Ob.
B♭ Clts.
Bs. Clt.
Bsn.
Hns.
Tpt. 1
Tpt. 2 & 3
Trb 1 & 2
Trb. 3 Tba
Dr.
Bells,cym.
Sus. Cym.
Tamb.
Cr. Cym. 2
Tri.
Timp.
Piano/Gtr.
Hp.
Vlns.
Vla.
Vcl.
Bass
G
G(omit3)
F(omit3)
G(omit3)
mf
tr
61
62
63
64
65
66

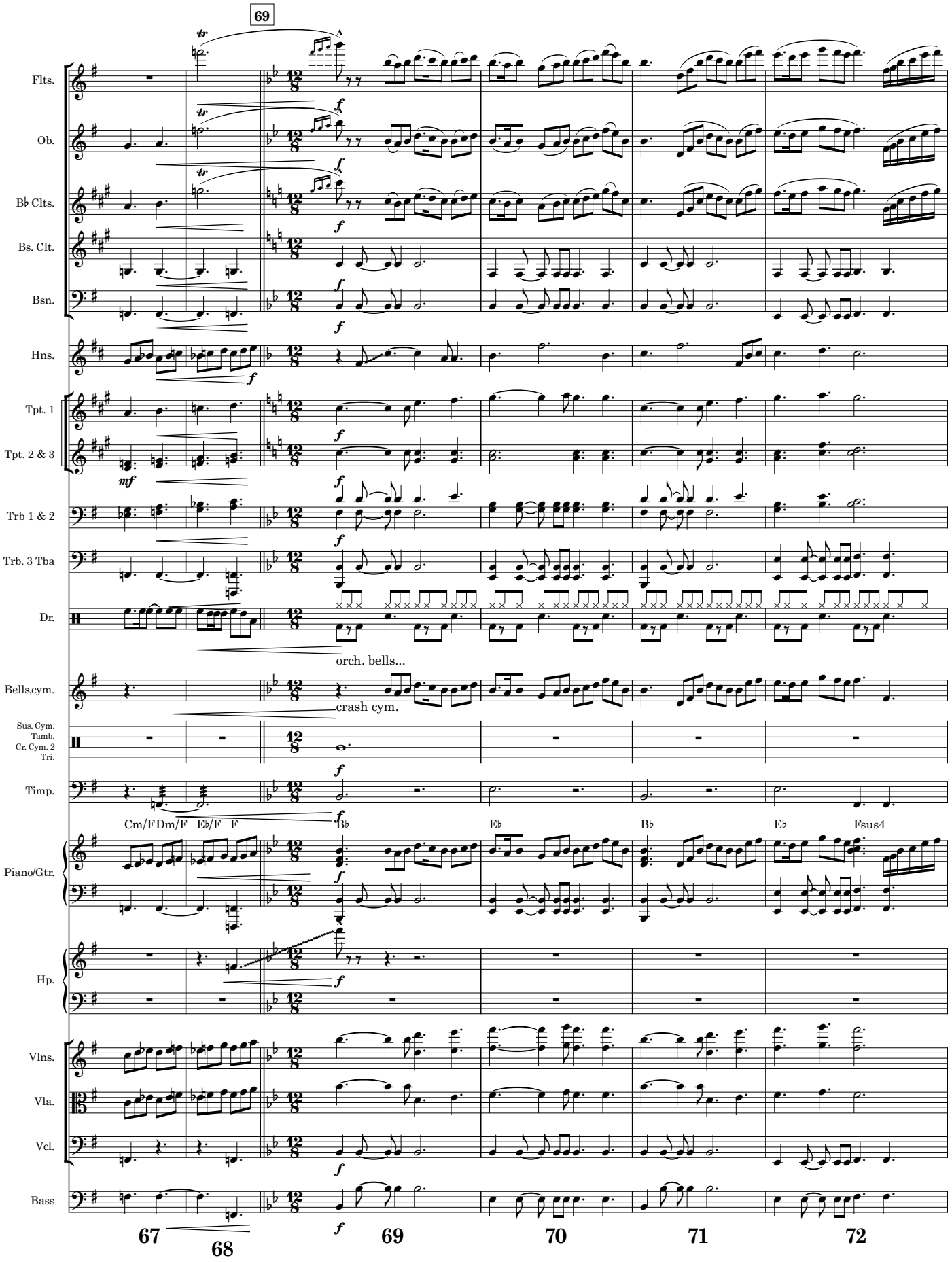
69
Flts.
Ob.
B♭ Clts.
Bs. Clt.
Bsn.
Hns.
Tpt. 1
Tpt. 2 & 3
Trb 1 & 2
Trb. 3 Tba
Dr.
orch. bells...
Bells,cym.
crash cym.
Sus. Cym.
Tamb.
Cr. Cym. 2
Tri.
Timp.
Cm/F Dm/F E♭/F F
B♭ E♭ B♭ E♭ Fsus4
Piano/Gtr.
Hp.
Vlns.
Vla.
Vcl.
Bass
67 68 69 70 71 72

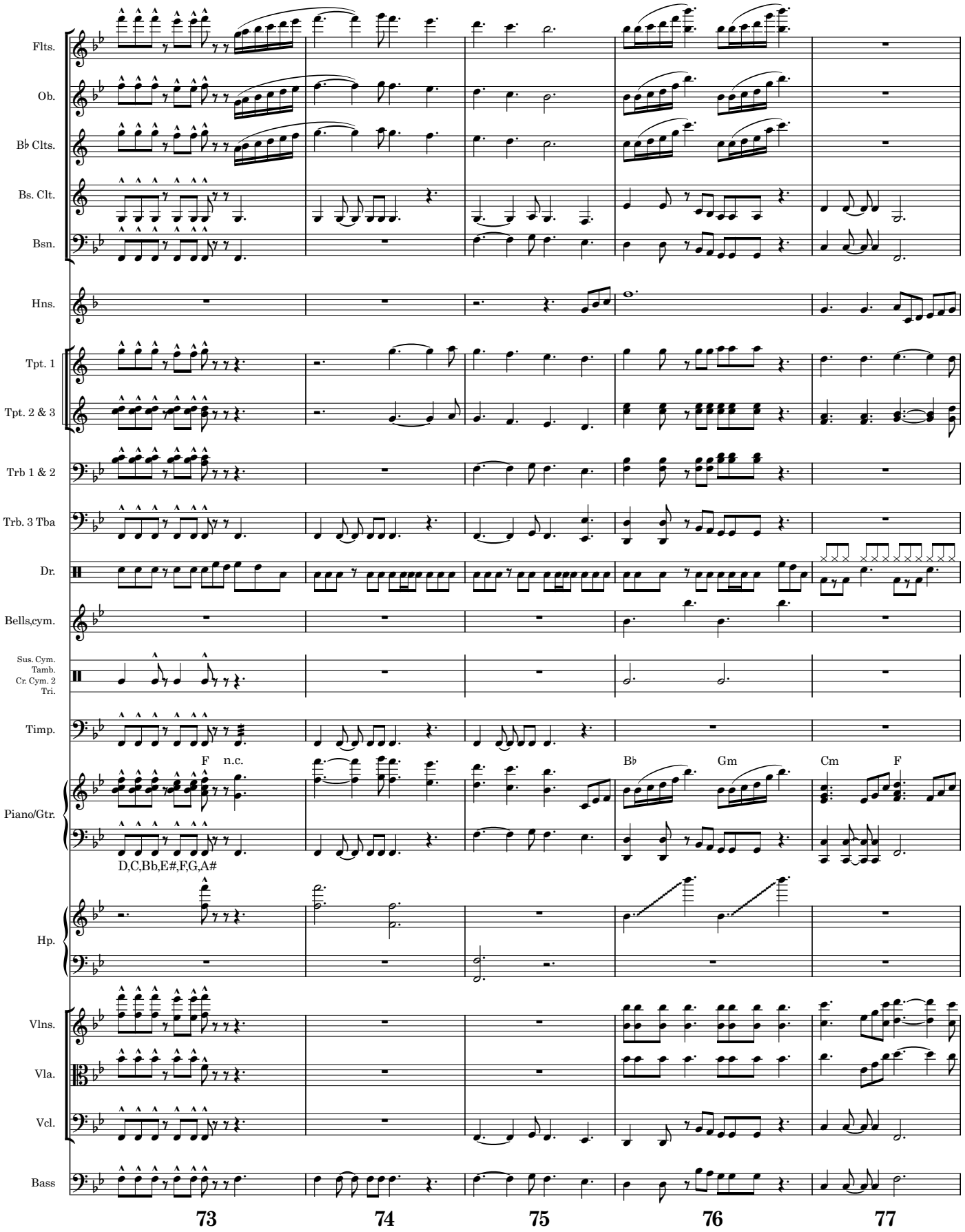
Flts.
Ob.
B♭ Clts.
Bs. Clt.
Bsn.
Hns.
Tpt. 1
Tpt. 2 & 3
Trb 1 & 2
Trb. 3 Tba
Dr.
Bells,cym.
Sus. Cym.
Tamb.
Cr. Cym. 2
Tri.
Timp.
F
n.c.
B♭
Gm
Cm
F
Piano/Gtr.
D,C,Bb,E#,F,G,A#
Hp.
Vlns.
Vla.
Vcl.
Bass
73
74
75
76
77

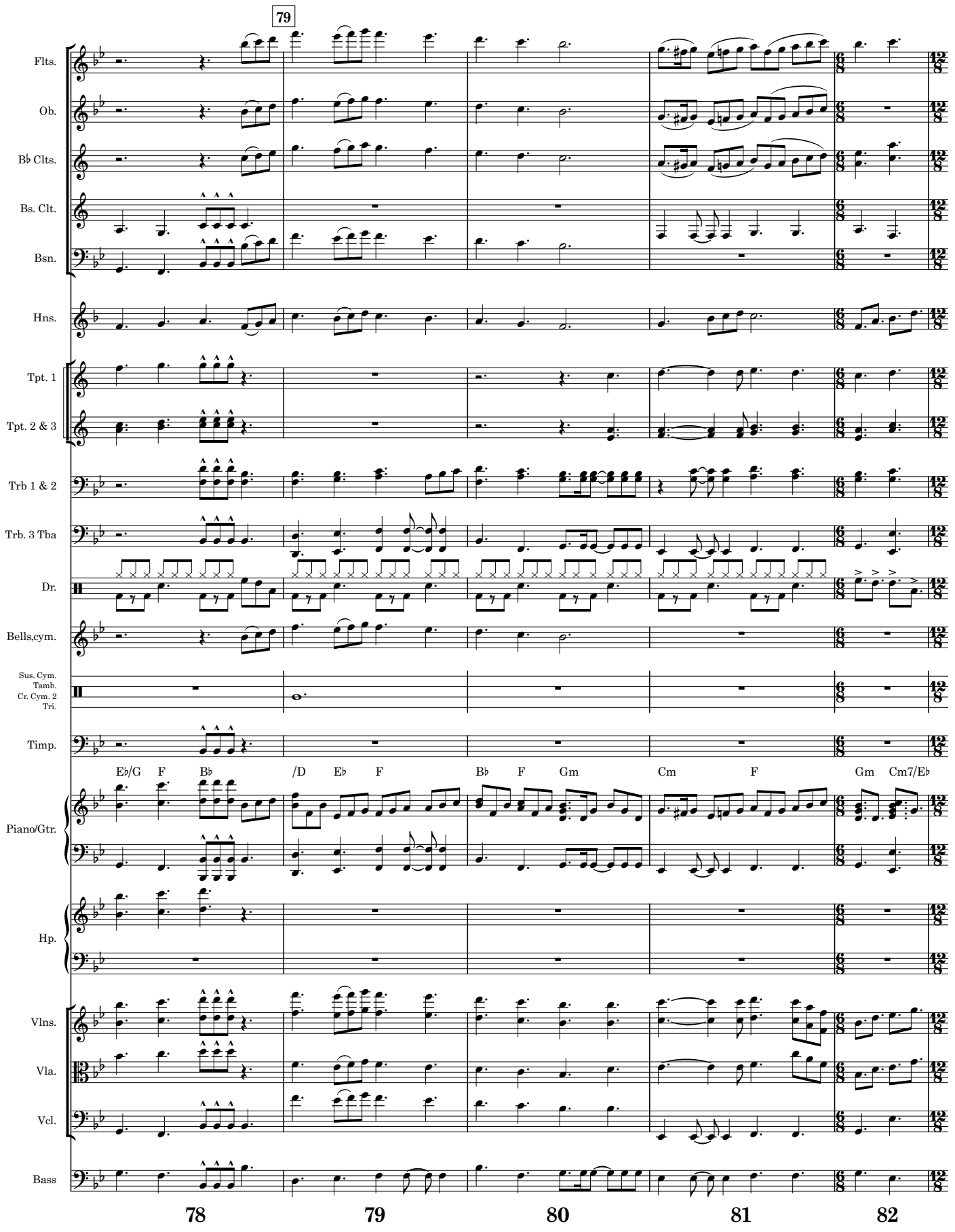
79
Flts.
Ob.
B♭ Clts.
Bs. Clt.
Bsn.
Hns.
Tpt. 1
Tpt. 2 & 3
Trb 1 & 2
Trb. 3 Tba
Dr.
Bells,cym.
Sus. Cym.
Tamb.
Cr. Cym. 2
Tri.
Timp.
E♭/G F B♭ /D E♭ F B♭ F Gm Cm F Gm Cm7/E♭
Piano/Gtr.
Hp.
Vlns.
Vla.
Vcl.
Bass
78
79
80
81
82

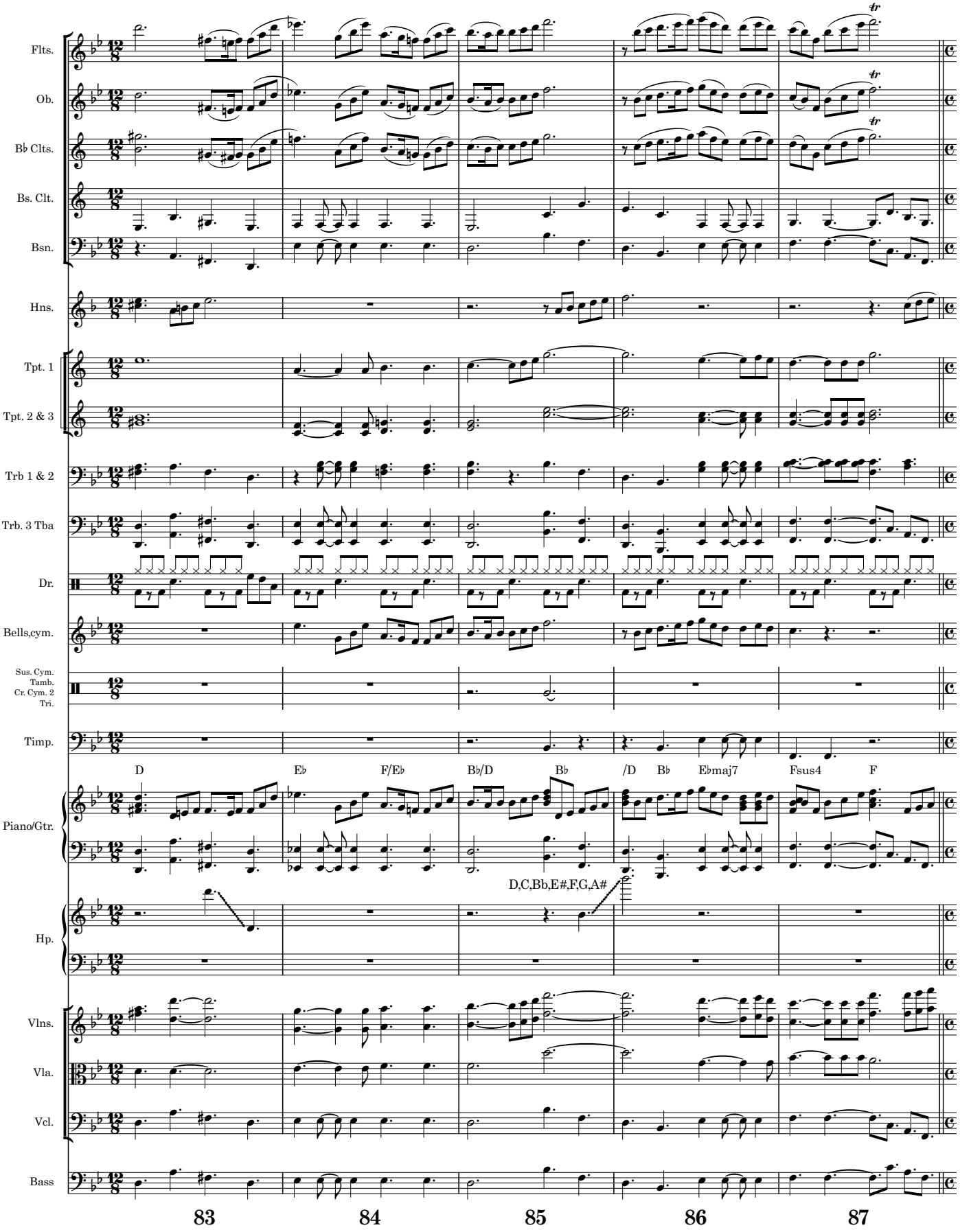
Flts.
Ob.
B♭ Clts.
Bs. Clt.
Bsn.
Hns.
Tpt. 1
Tpt. 2 & 3
Trb 1 & 2
Trb. 3 Tba
Dr.
Bells,cym.
Sus. Cym.
Tamb.
Cr. Cym. 2
Tri.
Timp.
D
E♭
F/E♭
B♭/D
B♭
/D
B♭
E♭maj7
Fsus4
F
Piano/Gtr.
D,C,Bb,E#,F,G,A#
Hp.
Vlns.
Vla.
Vcl.
Bass
83
84
85
86
87

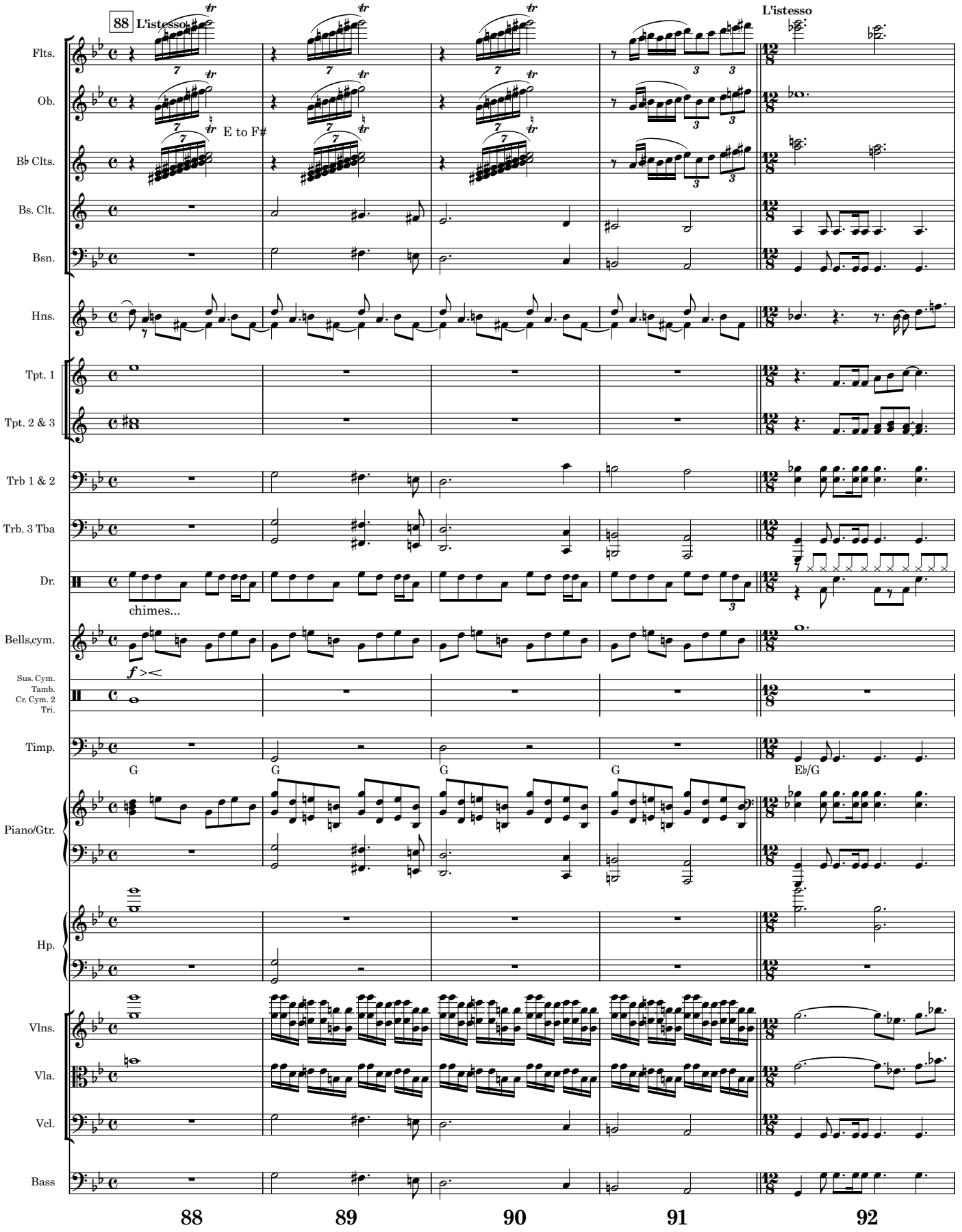
88
L'istesso
L'istesso
E to F#
Flts.
Ob.
B♭ Clts.
Bs. Clt.
Bsn.
Hns.
Tpt. 1
Tpt. 2 & 3
Trb 1 & 2
Trb. 3 Tba
Dr.
chimes...
Bells,cym.
Sus. Cym.
Tamb.
Cr. Cym. 2
Tri.
Timp.
G
G
G
G
E♭/G
Piano/Gtr.
Hp.
Vlns.
Vla.
Vcl.
Bass
88
89
90
91
92

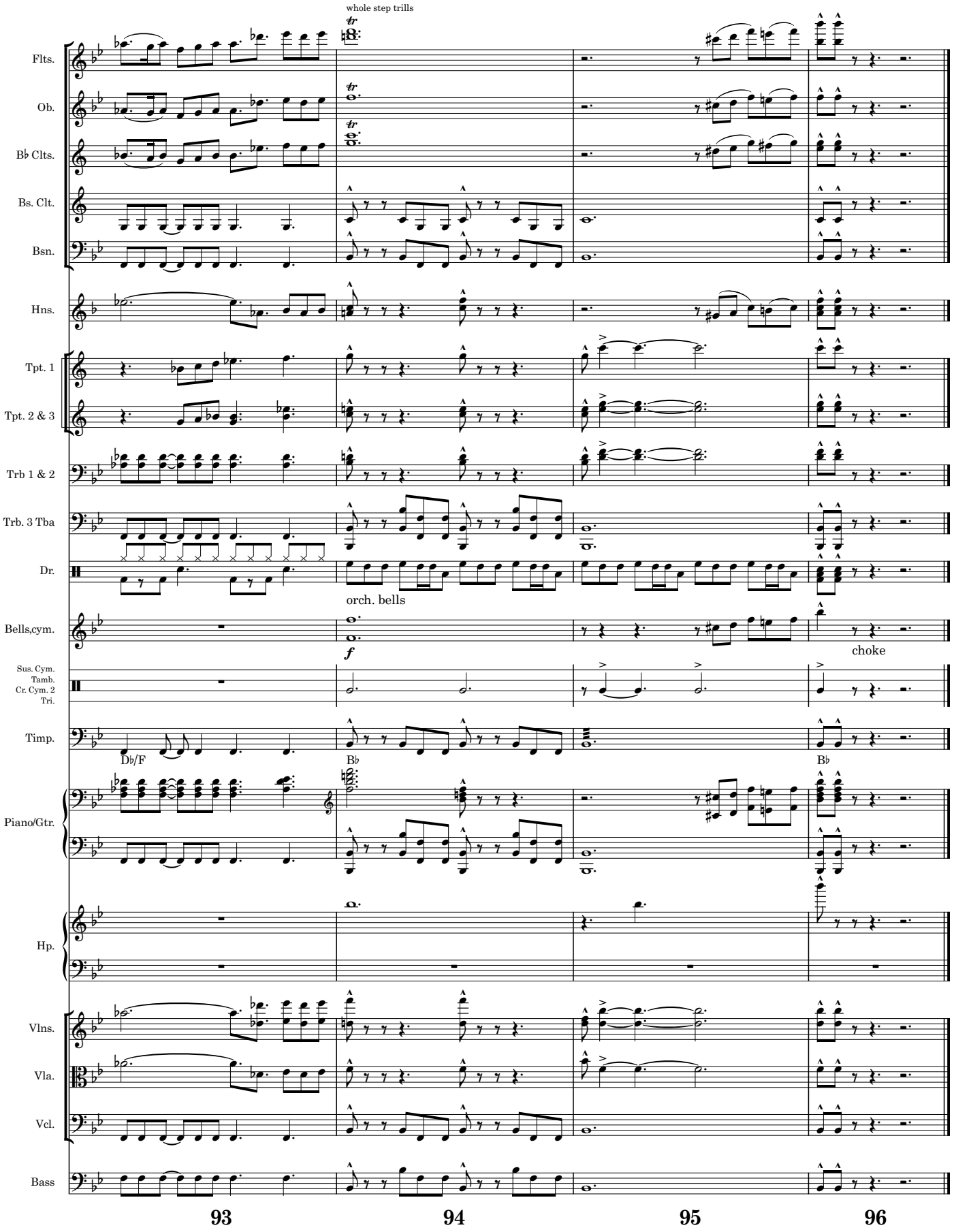
whole step trills
Flts.
Ob.
B♭ Clts.
Bs. Clt.
Bsn.
Hns.
Tpt. 1
Tpt. 2 & 3
Trb 1 & 2
Trb. 3 Tba
Dr.
orch. bells
Bells,cym.
f
choke
Sus. Cym.
Tamb.
Cr. Cym. 2
Tri.
Timp.
D♭/F
B♭
B♭
Piano/Gtr.
Hp.
Vlns.
Vla.
Vcl.
Bass
93
94
95
96