

*Worship Orchestra Series*

# He Arose!

By Robert Lowry  
Arranged by Jeff Cranfill

**Jeff Cranfill Music**

*Susanne Clark*

*Worship Orchestra Series*

# He Arose!

## Instrumentation

Full Score

Flutes 1 & 2, Piccolo

Oboe

Clarinets 1 & 2

Bassoon

Bass Clarinet

E♭ Alto Saxophones (substitute for F Horns)

Tenor Saxophone/Baritone T.C. (substitute for Trombones 1 & 2)

E♭ Baritone Saxophone (substitute for Bass Clarinet)

F Horns 1,2,3

Trumpets 1,2,3

Trombones 1,2

Trombone 3/Tuba

Drum Set

Percussion

Timpani

Piano

Guitar

Harp

String Synthesizer

Violin

Viola

Cello

Bass

**Jeff Cranfill Music**

**jeffcmusic.com**

# He Arose!

Robert Lowry  
Arranged by Jeff Cranfill

Triumphantly! ♩ = 106 add picc.

12

Flts. *mf*

Ob. *mf*

Bb Clts. *mf*

Bs. Clt. *mf*

Bsn. *mf*

Hns. *mf*

Tpts. 1 & 2

Tpt. 3

Trb 1 & 2

Trb. 3 Tba *mf*

Drums *mf* fill closed hat

orch. bells *mf* Perc. Crash cym. triangle

Timp. *mf*

Piano/Guitar *mf* F Fm6 C/G C G C(add2) C(add2) C(add2)

Harp *mf*

Vln. *mf*

Vla. *mf*

Vc. *mf*

Bass *mf*

7 8 9 10 11 12

Flts.

Ob.

Bb Clts.

Bs. Clt.

Bsn.

Hns.

Tpts.1 & 2

Tpt. 3

Trb 1 & 2

Trb. 3 Tba

Drums

Tri.  
cr. cym.  
Sus. Cym.

Timp.

Piano  
Guitar

Hp.

Vln.

Vla.

Vc.

Bass

orch. bells  
*mf*

C(add2) C(add2) C(add2) F C(add2) Dsus4 D

13 14 15 16 17 18

He Arose! - Full score

21

Flts. *f*

Ob. *f*

Bb Clts. *f*

Bs. Clt. *f*

Bsn. *f*

Hns. *f*

Tpts. 1 & 2 *f*

Tpt. 3 *f*

Trb 1 & 2 *f*

Trb. 3 Tba *f*

Drums *f*

orch. bells Perc. susp. cym.

Timp. *mf* N.C. *f* C D/C C D C

Piano/Guitar *f*

Hp. *f*

Vln. *f*

Vla. *f*

Vc. *f*

Bass *f*

19 20 21 22 23 24

The musical score is arranged in a standard orchestral format with the following parts from top to bottom:

- Flts. (Flutes)
- Ob. (Oboe)
- Bb Clts. (B-flat Clarinets)
- Bs. Clt. (Bass Clarinet)
- Bsn. (Bassoon)
- Hns. (Horns)
- Tpts. 1 & 2 (Trumpets 1 & 2)
- Tpt. 3 (Trumpet 3)
- Trb 1 & 2 (Trombones 1 & 2)
- Trb. 3 Tba (Trombone 3 / Tuba)
- Drums
- orch. bells (orchestral bells)
- Timp. (Timpani)
- Piano/Guitar (with chord symbols: G, E, Am, F, C, C, D/F#, G, D, G, G, C)
- Hp. (Harp)
- Vln. (Violins)
- Vla. (Viola)
- Vc. (Violoncello)
- Bass

Measure numbers 25, 26, 27, 28, 29, and 30 are indicated at the bottom of the page.

This musical score is for the piece "He Arose!". It is a full score for a large ensemble. The instruments included are:

- Flutes (Flts.)
- Oboe (Ob.)
- B-flat Clarinets (Bb Clts.)
- Bass Clarinet (Bs. Clt.)
- Bassoon (Bsn.)
- Horns (Hns.)
- Trumpets 1 & 2 (Tpts. 1 & 2)
- Trumpet 3 (Tpt. 3)
- Trombones 1 & 2 (Trb. 1 & 2)
- Trombone 3 (Trb. 3 Tba)
- Drums
- Orchestra Bells (orch. bells)
- Triangle or Suspended Cymbal (Tri. or cym. Sus. Cym.)
- Timpani (Timp.)
- Piano and Guitar (Piano/Guitar)
- Harpsichord (Hp.)
- Violins (Vln.)
- Viola (Vla.)
- Violoncello (Vc.)
- Bass

Flts.

Ob.

Bb Clts.

Bs. Clt.

Bsn.

Hns.

Tpts. 1 & 2

Tpt. 3

Trb 1 & 2

Trb. 3 Tba

Drums

orch bells

Tri.  
cr. cym.  
Sus. Cym.

Timp.

Piano/  
Guitar

Hp.

Vln.

Vla.

Vc.

Bass

42

picc out

*f*

*mf*

triangle

*f*

*mf*

F N.C. Ab/Bb Bb Ab/Bb Bb N.C.

*mf*

E# F# G# A#  
D# C# Bb

37 38 39 40 41 42

Flts. *mf*

Ob. *mf*

Bb Clts. *mf*

Bs. Clt.

Bsn.

Hns.

Tpts. 1 & 2 *mf*

Tpt. 3 *mf*

Trb 1 & 2

Trb. 3 Tba

Drums

Tri. or cym. Sus. Cym.

Timp.

Piano/Guitar

Hp.

Vln. *mf*

Vla. *mf*

Vc.

Bass

orch. bells  
orch. bells...

*mf*

Ab Eb/G Cm/F Fsus4 F

43 44 45 46 47 48

add picc. 54

Flts. *f*

Ob. *f*

Bb Clts. *f*

Bs. Clt. *f*

Bsn. *f*

Hns. *f*

Tpts. 1 & 2 *f*

Tpt. 3 *f*

Trb 1 & 2 *f*

Trb. 3 Tba *f*

Drums *mf* *f* fill

orch. bells *f* Perc. *f* susp. cym.

Piano/Guitar *f* N.C. *f* Eb

Harp *f*

Vln. *f*

Vla. *f*

Vc. *f*

Bass *f*

crashes and fills...

54

Flts.

Ob.

Bb Clts.

Bs. Clt.

Bsn.

Hns.

Tpts. 1 & 2

Tpt. 3

Trb 1 & 2

Trb. 3 Tba

Drums

orch. bells

Timp.

Piano

Guitar

Hp.

Vln.

Vla.

Vc.

Bass

time... fill...

orch. bells

f

Ab/F Eb/G /Ab Ebsus4 Eb/Eb Ab/C Eb/D Eb Eb G7 Cm Ab Eb Ab F/A

55 56 57 58 59 60

Flts.

Ob.

Bb Clts.

Bs. Clt.

Bsn.

Hns.

Tpts. 1 & 2

Tpt. 3

Trb 1 & 2

Trb. 3 Tba

Drums

Tri.  
cr. cym.  
Sus. Cym.

fill...  
Perc.  
orch. bells

Timp.

Piano  
Guitar

Hp.

Vln.

Vla.

Vc.

Bass

B $\flat$  F7 B $\flat$  Ab/B $\flat$  E $\flat$  A $\flat$  E $\flat$ /B $\flat$  Ab/B $\flat$  B $\flat$  Ebsus4 E $\flat$

61 62 63 64 65 66

Flts.

Ob.

Bb Clts.

Bs. Clt.

Bsn.

Hns.

Tpts. 1 & 2

Tpt. 3

Trb 1 & 2

Trb. 3 Tba

Drums

orch. bells

Tri.  
cr. cym.  
Sus. Cym.

Timp.

Piano/  
Guitar

Hp.

Vln.

Vla.

Vc.

Bass

72 73 74 75 76 77

Flts.

Ob.

Bb Clts.

Bs. Clt.

Bsn.

Hns.

Tpts. 1 & 2

Tpt. 3

Trb 1 & 2

Trb. 3 Tba

Drums  
big toms

orch. bells

Tri.  
cr. cym.  
Sus. Cym.

Timp.  
Eb Eb Eb Ebus4 Eb

Piano/  
Guitar

Hp.

Vln.

Vla.

Vc.

Bass

78 79 80

Flutes 1 & 2

# He Arose!

Robert Lowry  
Arranged by Jeff Cranfill

Triumphantly! ♩ = 106  
add picc.

1  
2f 3 4 5  
6 7 8 5  
9 10 12 mf 13 14 15  
16 21 17 18 19 20  
21 f 22 23 24  
25 26 27 28 29  
30 31 32 5

33 34 35 36 37

38 39 40 41 42

tr

picc out

6

42

3

45 46 47 48 49 50

mf

add picc.

51 52 53

54

54 55 56

f

7

57 58 61

3

62 63 64 65

66 67 68 69

tr

He Arose! - Flutes 1 & 2

Oboe

# He Arose!

Robert Lowry  
Arranged by Jeff Cranfill

Triumphantly! ♩ = 106

1 2 *f* 3 4 5 *tr*

6 7 8 9 5

10 12 *mf* 13 14 15 21 16 *tr*

17 18 19 20 *f* 21 *tr*

22 23 24 25

26 27 28 29 30

31 32 33 34

He Arose! - Oboe

Clarinets 1 & 2

# He Arose!

Robert Lowry  
Arranged by Jeff Cranfill

Triumphantly! ♩ = 106

1 2 *f* 3 4 5 *tr*

6 7 8 5 9

10 12 *mf* 13 14 15 16

17 18 19 20 21 *f* *tr*

22 *tr* 23 24 25

26 27 28 29

30 31 32 5

He Arose! - Clarinets 1 & 2

Bass Clarinet

# He Arose!

Robert Lowry  
Arranged by Jeff Cranfill

Triumphantly! ♩ = 106

33 34 35 39 40

41 42 43 46 47

48 49 50 51 52

53 54 55 56

57 58 62 63 64 65

66 67 68 69 70

71 72 73 74 75

76 77 78 79 80

Bassoon

# He Arose!

Robert Lowry  
Arranged by Jeff Cranfill

Triumphantly! ♩ = 106

42

39 40 41 42 43 46

47 48 49 50 51

54

52 53 54 55

56 57 58 59

60 61 62 63 64

65 66 67 68 69

1

70 71 72 73 74 75

2

76 77 79 80

E♭ Alto Saxophones 1 & 2

# He Arose!

Robert Lowry  
Arranged by Jeff Cranfill

Triumphantly! ♩ = 106

3  
4 *f* 5 6  
7 8 9 10 11 *mf* 12 13  
15 16 17 19  
20 21 22 23 24  
25 26 27 28  
29 30 31 32 33  
34 35 36 37 38 *f*

42

39 40 41 42 43

44 45 46 47 48

49 50 51 52

54

53 54 55 56 57

58 59 60 61 62

63 64 65 66 67

68 69 70

71 72 73 74 75

76 78 79 80

Tenor Saxophone Baritone T.C.

# He Arose!

Robert Lowry  
Arranged by Jeff Cranfill

Triumphantly!  $\text{♩} = 106$

*f* 2 3 4

5 6 7 8 9

10 11 12 19 *mf* 20

21 *f* 22 23 24 25

28 29 30 31

32 33 34 35 36

37 38 39 40 42 *mf*

He Arose! - Tenor Saxophone Baritone T.C.

43 44 45 46 50 51

52 53 54 55 56

57 58 59 60 61

62 63 64 65

66 68 69 70

71 72 73 74 75

76 77 78 79 80

E♭ Baritone Saxophone

# He Arose!

Robert Lowry  
Arranged by Jeff Cranfill

Triumphantly! ♩ = 106

*f* 2 3 4 5

6 7 8 9 10 *mf*

11 12 13 16

17 18 19 20

21 *f* 22 23 24

25 26 27 28

29 30 31 32

Horns 1 & 2 (Alto Sax 1 & 2)

# He Arose!

Robert Lowry  
Arranged by Jeff Cranfill

Triumphantly! ♩ = 106

3  
4 *f* 5 6

7 8 9 10 11 *mf* 12 13

15 16 17 19 20

21 *f* 22 23 24 25

26 27 28 29 30

31 32 33 34 35

36 37 38 39 40

Trumpets 1 & 2

# He Arose!

Robert Lowry  
Arranged by Jeff Cranfill

Triumphantly!  $\text{♩} = 106$

*f* 2 3 4 5

6 7 8 9 10 11 12

21 *f* 22 23 24 25

29 30 31 32 33 34 35

37 38 39 40 41

42 43 *mf* 44 45 *f* 54

55 56 57 58 62

He Arose! - Trumpets 1 & 2

Trumpet 3

# He Arose!

Robert Lowry  
Arranged by Jeff Cranfill

Triumphantly! ♩ = 106

*f* 2 3 4 5

6 7 8 9 10 11 12

21 *f* 22 23 24 25

29 30 31 32 33 34

35 37 38 40 41

42 43 *mf* 44 45 *f* 54

55 56 57 58 62

He Arose! - Trumpet 3

Trombones 1 & 2 (Tenor Sax. Bar. T.C.)

# He Arose!

Robert Lowry  
Arranged by Jeff Cranfill

Triumphantly! ♩ = 106

*f*

2 3 4

5 6 7 8 9 10

1 12 7 21

11 12 19 20 *f* 21

22 23 24 25 28

29 30 31 32 33

34 35 36 37 38

39 40 42 *mf* 43 44 45

Trombone 3/Tuba

# He Arose!

Robert Lowry  
Arranged by Jeff Cranfill

Triumphantly! ♩ = 106

*f* 2 3 4 5

6 7 8 9 *mf* 10

1 12 7

11 12 19 20

21 *f* 22 23 24

4

25 29 30 31

32 33 34 35

36 37 38 39

42

40 41 42 *mf* 43

44 45 46 47 5

54

52 53 54 *f* 55

56 57 58 59

60 61 62 63 64

65 66 67 68 69

70 71 72 73 74

75 76 77 78 1

He Arose! - Trombone 3/Tuba

Drum Set

# He Arose!

Robert Lowry  
Arranged by Jeff Cranfill

Triumphantly! ♩ = 106

snare

26 27 28 29

30 31 32 33

34 35 36 37

38 39 40 41

42

42 *mf* 43 44

45 46 47

3

48 49 50 *mf*

54 crashes and fills...

51 52 53

54 55 56 57 58

time...

fill...

59 60 61 62 fill...

63 64 65 66

67 68 69 70 fill...

71 72 73 74

75 76 77

78 79 80 big toms

Percussion

# He Arose!

Robert Lowry  
Arranged by Jeff Cranfill

Triumphantly! ♩ = 106

orch. bells

He Arose! - Mallets

Percussion

# He Arose!

Robert Lowry  
Arranged by Jeff Cranfill

Triumphant! ♩ = 106

orch. bells

He Arose! - Percussion

Timpani

# He Arose!

Robert Lowry  
Arranged by Jeff Cranfill

Triumphantly! ♩ = 106

He Arose! - Timpani

67 68 69 70 71 72

73 74 75 76

77 78 79 80

Piano/ Guitar

# He Arose!

Robert Lowry  
Arranged by Jeff Cranfill

Triumphantly! ♩ = 106

N.C.

C(add2) Dsus4 D N.C.

17 18 19 20

C D/C C D C

21 22 23 24

G E Am F C C D/F# G D G

25 26 27 28

G C F Fm6

29 30 31

C/G /G G C

32 33 34

35 N.C. 36 Ab/Bb Bb 37 Ab/Bb Bb

38 39 40 41

42 N.C.

42 *mf* 43 44

45 46 47

48 Cm/F Fsus4 F N.C. 49 50

51

52

53

54

54

55

56

57

58

59

60

61

62

63

64

65

66

67

68

Ebsus4 Eb N.C. Ab Absus4 Ab Eb/Bb

69 70 71 72

Ab/Bb Bb Eb F/Eb F#/Eb

73 74 75 76

E/Eb Eb Eb

77 78 79

Eb Ebsus4 Eb

80

Harp

# He Arose!

Robert Lowry  
Arranged by Jeff Cranfill

Triumphantly! ♩ = 106

He Arose! - Harp

34 35 36 38 39 40 41

42

42 43 45 46 47 50

54

51 52 53 54 55 56 57

58 62 63 64 65 66 67

68 69 70 72 73

He Arose! - Harp

Violins 1 & 2

# He Arose!

Robert Lowry  
Arranged by Jeff Cranfill

Triumphantly! ♩ = 106

1 2 3 4 5 6 7 8

9 10 11 12

13 14 15 16 17

18 19 20 21 22

23 24 25 26 27

28 29 30 31 32 33

34 35 36 37 38

39 40 41 42 45 *mf*

42

3

46 47 48 49 50 51 52 53

54 55 56 57 58

54

*f*

59 60 61 62

63 64 65 66 67 68 69 70

71 72 73 74 75 76

77 78 79 80

Viola

# He Arose!

Robert Lowry  
Arranged by Jeff Cranfill

Triumphantly! ♩ = 106

*f* 2 3 4 5 6 7 8

9 *mf* 11 12 13

14 15 16 17 18 19

20 *f* 21 22 23

24 25 26 27 28

29 30 31 32 33 34 35

36 37 38 39 40

42

41 42 45 46 47 48

*mf*

54

49 50 51 52 53 54 55

*f*

56 57 58 59

60 61 62 63 64

65 66 67 68 69 70 71

72 73 74 75 76

77 78 79 80

Cello

# He Arose!

Robert Lowry  
Arranged by Jeff Cranfill

Triumphantly! ♩ = 106

1 *f* 2 3 4 5

6 7 8 9 *mf* 10

11 12 13 14

15 16 17 18

19 20 21 *f* 22

23 24 25 26

27 28 29 30

31 32 33 34 35

36 37 38 39 40

41 42 *mf* 43 44 45 46

47 48 49 50 51 52

53 54 *f* 55 56

57 58 59 60 61

62 63 64 65 66

67 68 69 70 71

He Arose! - Cello

Bass

# He Arose!

Robert Lowry  
Arranged by Jeff Cranfill

Triumphantly! ♩ = 106

*f* 2 3 4 5

6 7 8 9 10 *mf*

11 12 13 14

15 16 17 18

19 20 21 *f* 22

23 24 25 26

27 28 29 30

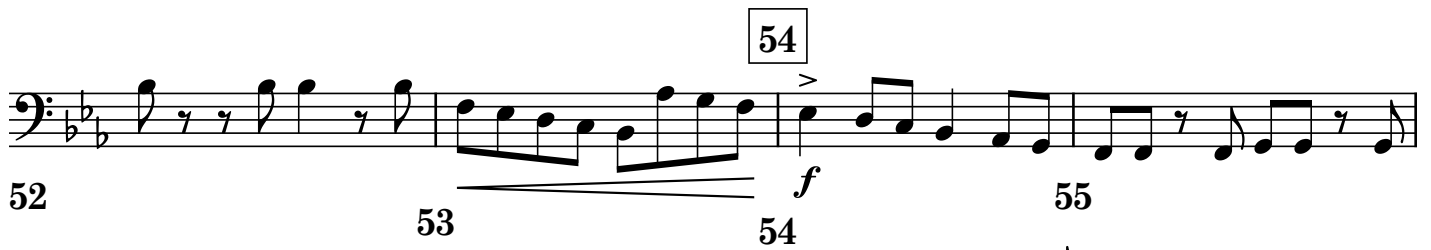
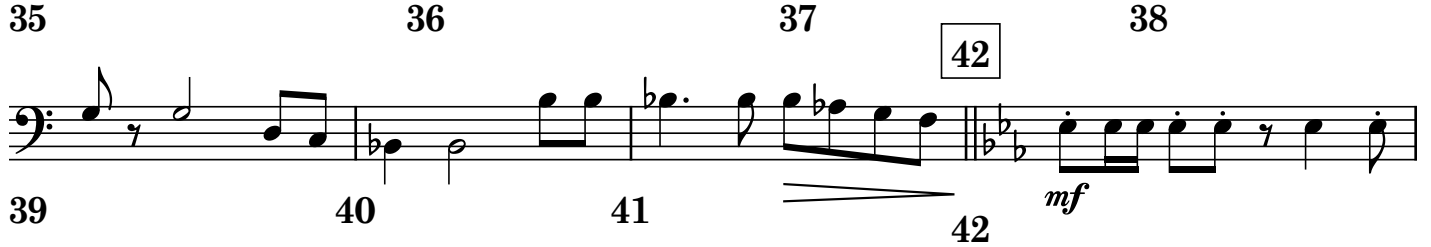

He Arose! - Bass

70 71 72 73 74

75 76 77

78 79 80