

*Worship Orchestra Series*

# **I Trust the Everliving One**

**My Faith Has Found a Resting Place**

Arranged by Jeff Cranfill

**Jeff Cranfill Music**

*Susanne Clark*

*Worship Orchestra Series*

# **I Trust the Everliving One**

## **Instrumentation**

Full Score  
Flutes 1 & 2, Piccolo  
Oboe  
Clarinets 1 & 2  
Bassoon  
Bass Clarinet  
Eb Alto Saxophones (substitute for F Horns)  
Tenor Saxophone/Baritone T.C. (substitute for Trombones 1 & 2)  
Eb Baritone Saxophone (substitute for Bass Clarinet)  
F Horns 1,2,3  
Trumpets 1,2,3  
Trombones 1,2  
Trombone 3/Tuba  
Drum Set  
Percussion  
Timpani  
Piano  
Guitar  
Harp  
String Synthesizer  
Violin  
Viola  
Cello  
Bass

**Jeff Cranfill Music**

**jeffcmusic.com**

## **PRINT LICENSE**

With the purchase of this music, you have the publisher's permission  
to copy as needed for your group, church or school

# I Trust the Everliving One

Arranged by Jeff Cranfill

**Maestoso** ♩ = 100

Flutes 1 &  
Oboe  
B♭ Clarinets 1 &  
Bass Clarinet  
Bassoon  
Horns 1 & 2 (Alto Sax 1 & 2)  
Trumpets 1 & 2  
Trumpet 3  
Trombones 1 & 2 (Tenor Sax. Bar. T.C.)  
Trb. 3 Tuba  
Drum Set  
Triangle  
crash cym.  
Suspended Cymbal  
Timpani  
Piano  
Harp  
Violins 1 &  
Viola  
Cello  
Bass

2 3 4 5 6 7

## I Trust the Everliving One - Full score

Flts. 12  
 Ob.  
 Bb Clts.  
 Bs. Clt.  
 Bsn.  
 Hns.  
 Tpts. 1 & 2  
 Tpt. 3  
 Trb. 1 & 2  
 Trb. 3 Tba  
 Drums  
 orch. bells  
 Tri.  
 cr. cym.  
 Sus. Cym.  
 Timp.  
 Piano  
 Hp.  
 Vln.  
 Vla.  
 Vc.  
 Bass

N.C.  
 Ab  
 G# Ab  
 f triangle  
 crash cym.

8 9 10 11 12 13 14 15

## 3

[illegible]

## I Trust the Everliving One - Full score

Full score for 'I Trust the Everliving One'. The score is written for a large orchestra and includes the following instruments and parts:

- Flts.** (Flutes)
- Ob.** (Oboe)
- Bb Clts.** (B-flat Clarinets)
- Bs. Clt.** (Bass Clarinet)
- Bsn.** (Bassoon)
- Hns.** (Horn)
- Tpts. 1 & 2** (Trumpets 1 & 2)
- Tpt. 3** (Trumpet 3)
- Trb 1 & 2** (Trombones 1 & 2)
- Trb. 3 Tba** (Trombone 3 / Tuba)
- Drums**
- orch. bells** (Orchestra bells)
- Timp.** (Timpani)
- Piano**
- Hp.** (Harp)
- Vln.** (Violin)
- Vla.** (Viola)
- Vc.** (Violoncello)
- Bass**

# I Trust the Everliving One - Full score

5

Flts.

Ob.

Bb Clts.

Bs. Clt.

Bsn.

Hns.

Tpts. 1 & 2

Tpt. 3

Trb 1 & 2

Trb. 3 Tba

Drums

Tri.  
cr. cym.  
Sus. Cym.

Timp.

Piano

Hp.

Vln.

Vla.

Vc.

Bass

37

Perc.  
triangle

*mf*

N.C. Ab Absus4 Ab G C Csus4 C F C F/A Bb

E♭ F♯ G♯ A♯  
D♯ C♯ B♯

31 32 33 34 35 36 37 38

## I Trust the Everliving One - Full score

47

Flts.

Ob.

Bb Clts.

Bs. Clt.

Bsn.

Hns.

Tpts. 1 & 2

Tpt. 3

Trb. 1 & 2

Trb. 3 Tba

Drums

orch. bells

Tri.  
or cym.  
Sus. Cym.

Timp.

Piano

Hp.

Vln.

Vla.

Vc.

Bass

39 40 41 42 43 44 45 46 47

Gm Csus4 C F Bb F F C F Bb D/F# Bb Csus4 F F Bb F N.C.

*mf*

# I Trust the Everliving One - Full score

7

Flts.

Ob.

Bb Clts.

Bs. Clt.

Bsn.

Hns.

Tpts. 1 & 2

Tpt. 3

Trb 1 & 2

Trb. 3 Tba

Drums

orch. bells

Tri.  
or. cym.  
Sus. Cym.

Timp.

Piano

Hp.

Vln.

Vla.

Vc.

Bass

48 49 50 51 52 53 54 55 56 57

F /A Bb D/F# Gm Csus4 C F Fsus4 F Fsus4

## I Trust the Everliving One - Full score

Flts.

Ob.

Bb Clts.

Bs. Clt.

Bsn.

Hns.

Tpts. 1 & 2

Tpt. 3

Trb. 1 & 2

Trb. 3 Tba

Drums

Tri.  
cr. cym.  
Sus. Cym.

Timp.

Piano

Hp.

Vln.

Vla.

Vc.

Bass

58 59 60 61 62 63 64

F N.C. G/F N.C. Bb C Csus4

crash cym.

# I Trust the Everliving One - Full score

9

rit.....

68 Grandioso ♩ = 94

Flts.

Ob.

Bb Clts.

Bs. Clt.

Bsn.

Hns.

Tpts. 1 & 2

Tpt. 3

Trb 1 & 2

Trb. 3 Tba

Drums

Tri.  
or cym.  
Sus. Cym.

orch. bells

Perc.

Timp.

C Csus4 N.C. Bb Cm Fsus4 F Bb Bbsus4 Bbsus4

Piano

Hp.

E♭ F♯ G♯ A♭  
D♯ C♯ B♭

Vln.

Vla.

Vc.

Bass

65 66 67 68 69 70 71 72

## I Trust the Everliving One - Full score

Flts.

Ob.

Bb Clts.

Bs. Clt.

Bsn.

Hns.

Tpts. 1 & 2

Tpt. 3

Trb. 1 & 2

Trb. 3 Tba

Drums

Perc.  
crash cym.

Tri.  
cr. cym.  
Sus. Cym.

*mf*

Timp.

E $\flat$  Cm B $\flat$  sus4 F B $\flat$  F sus4 F B $\flat$  F D/F $\sharp$  Gm E $\flat$  Cm

Piano

Hp.

Vln.

Vla.

Vc.

Bass

73 74 75 76 77 78 79 80

# I Trust the Everliving One - Full score

11

83

Flts.

Ob.

Bb Clts.

Bs. Clt.

Bsn.

Hns.

Tpts. 1 & 2

Tpt. 3

Trb 1 & 2

Trb. 3 Tba

Drums

orch. bells

Tri.  
cr. cym.  
Sus. Cym.

Timp.

Piano

Hp.

Vln.

Vla.

Vc.

Bass

81 82 83 84 85 86

Cm7 F Gsus4 G C /E F /E Dm A/C# Dm /F

E♭ F♯ G♯ A♯  
D♯ C♭ B♭

## I Trust the Everliving One - Full score

- Flts. (Flutes)
- Ob. (Oboe)
- Bb Clts. (B-flat Clarinets)
- Bs. Clt. (Bass Clarinet)
- Bsn. (Bassoon)
- Hns. (Horn)
- Tpts. 1 & 2 (Trumpets 1 & 2)
- Tpt. 3 (Trumpet 3)
- Trb 1 & 2 (Trumpets 1 & 2)
- Trb. 3 Tba (Trumpet 3 Trombone)
- Drums
- orch. bells
- Tri. or cym. Sus. Cym. (Triangle or Cymbal, Suspended Cymbal)
- Timp. (Tympani)
- Piano
- Hp. (Harp)
- Vln. (Violin)
- Vla. (Viola)
- Vc. (Violoncello)
- Bass

# I Trust the Everliving One - Full score

13

Flts.

Ob.

Bb Clts.

Bs. Clt.

Bsn.

Hns.

Tpts. 1 & 2

Tpt. 3

Trb. 1 & 2

Trb. 3 Tba

Drums

orch. bells

Tri.  
cr. cym.  
Sus. Cym.

Timp.

C Dm/C Ddim7 C C C

Piano

Hp.

Vln.

Vla.

Vc.

Bass

93 94 95 96 97

Flutes 1 &

# I Trust the Everliving One

Arranged by Jeff Cranfill

Maestoso ♩ = 100

*f*

*tr*

*mf*

12 3 4

21 3

37

47

4

1

5

rit.....

68

Grandioso ♩ = 94

3

*f*

78

83

3

4

3

4

## I Trust the Everliving One - Flutes 1 &amp;

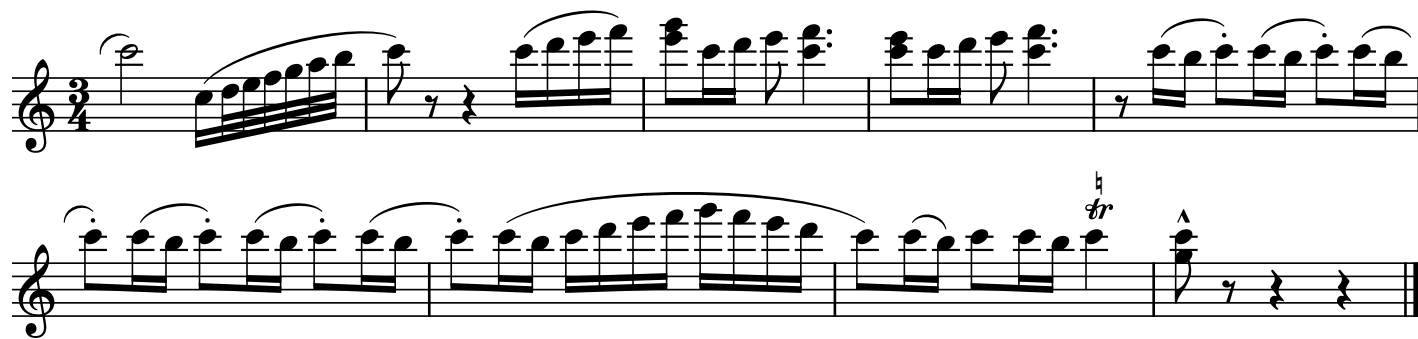

Oboe

# I Trust the Everliving One

Arranged by Jeff Cranfill

Maestoso ♩ = 100

1

*f*

*tr*

1

6

12

3

4

*mf*

21

3

5/4

1

37

47

4

1

5

5

rit.....

68

Grandioso ♩ = 94

3

*f*

78

83

3/4

## I Trust the Everliving One - Oboe

Clarinets 1 & (Bb)

# I Trust the Everliving One

Arranged by Jeff Cranfill

Maestoso ♩ = 100

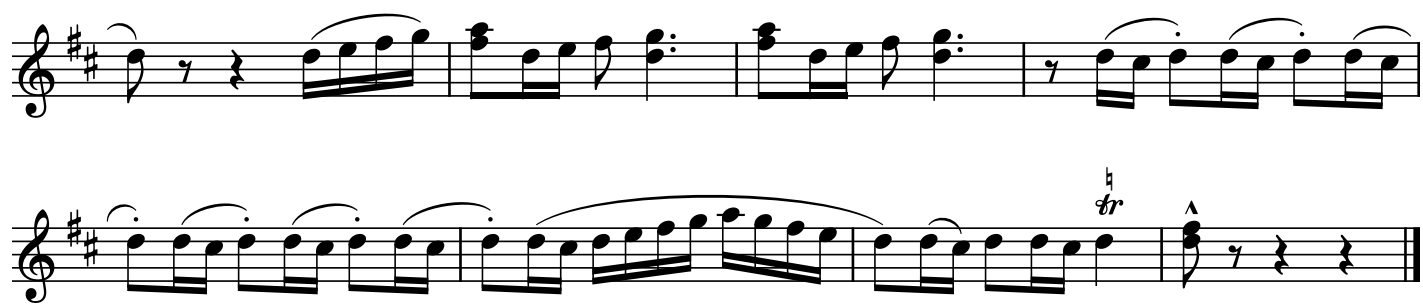

Bass Clarinet

# I Trust the Everliving One

Arranged by Jeff Cranfill

Maestoso ♩ = 100

12

21

37

47

## I Trust the Everliving One - Bass Clarinet

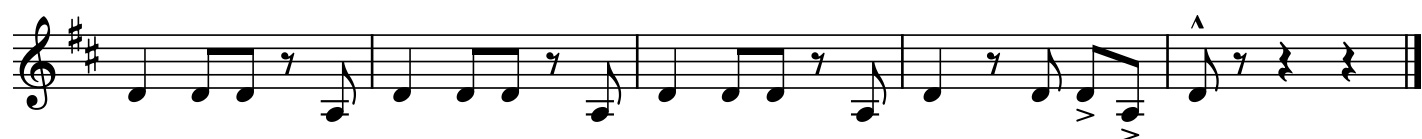
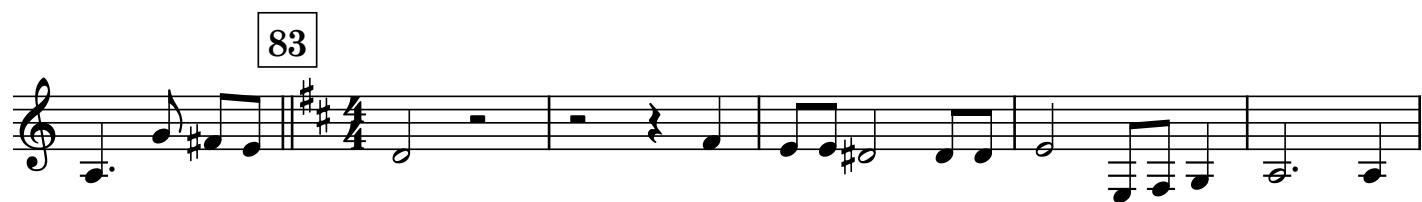

E♭ Baritone Saxophone

# I Trust the Everliving One

Arranged by Jeff Cranfill

Maestoso ♩ = 100

*f*

3

1

12

3

3

21

*mf*

1

1

4

37

47

3

## I Trust the Everliving One - Eb Baritone Saxophone

**rit.**

68 **Grandioso** ♩ = 94

*f*

The 78th measure of the piece is shown in the image. It begins with a treble clef and a key signature of one sharp (F#). The melody consists of the following notes: G4 (quarter), A4 (quarter), B4 (quarter), C#5 (quarter), B4 (quarter), A4 (quarter), G4 (quarter), F#4 (quarter), E4 (quarter), D4 (half). The measure ends with a repeat sign.

83

Bassoon

# I Trust the Everliving One

Arranged by Jeff Cranfill

Maestoso ♩ = 100

*f*

12

*mf*

21

1

1

4

37

47

3

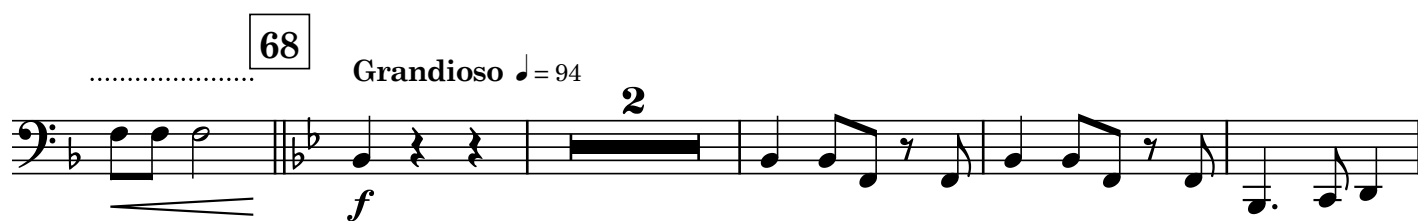

Horns 1 & 2 (Alto Sax 1 & 2)

# I Trust the Everliving One

Arranged by Jeff Cranfill

Maestoso ♩ = 100

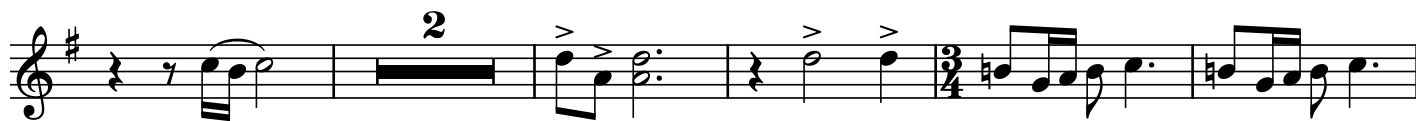

Trumpets (Bb) 1 & 2

# I Trust the Everliving One

Arranged by Jeff Cranfill

Maestoso ♩ = 100

1

*f*

12

1

21

4

*mf*

1

37

2

9

47

9

1

rit.

.....

**68** **Grandioso** ♩ = 94

*f*

**78**

**83**

**1**

Trumpet 3 (Bb)

# I Trust the Everliving One

Arranged by Jeff Cranfill

Maestoso ♩ = 100

1

*f*

12

1

21

4

*mf*

37

2

9

47

9

1

*rit.*

..... 68 Grandioso ♩ = 94

78

83

1

Trombones 1 & 2 (Tenor Sax. Bar. T.C.)

# I Trust the Everliving One

Arranged by Jeff Cranfill

Maestoso ♩ = 100

**I Trust the Everliving One - Trombones 1 & 2 (Tenor Sax. Bar. T.C.)**

[illegible]

68

rit.....

Grandioso ♩ = 94

*f*

[illegible]

83

The bass line is written on a single staff. It begins with a treble clef and a common time signature. The melody starts with a quarter rest, followed by a series of eighth and sixteenth notes. There are several measures with beamed eighth notes and sixteenth notes, some with accents. A first ending bracket is indicated by a '1' above a measure. The piece concludes with a double bar line.

Tenor Saxophone/Baritone T.C.

# I Trust the Everliving One

Arranged by Jeff Cranfill

Maestoso ♩ = 100

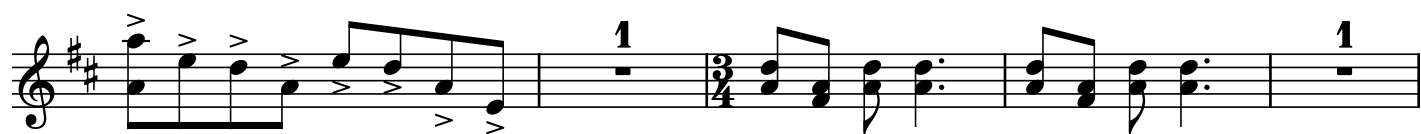
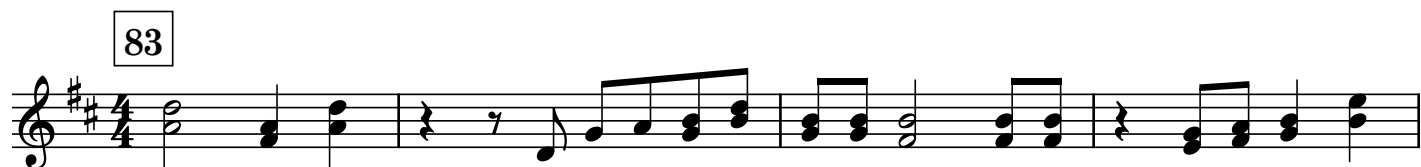
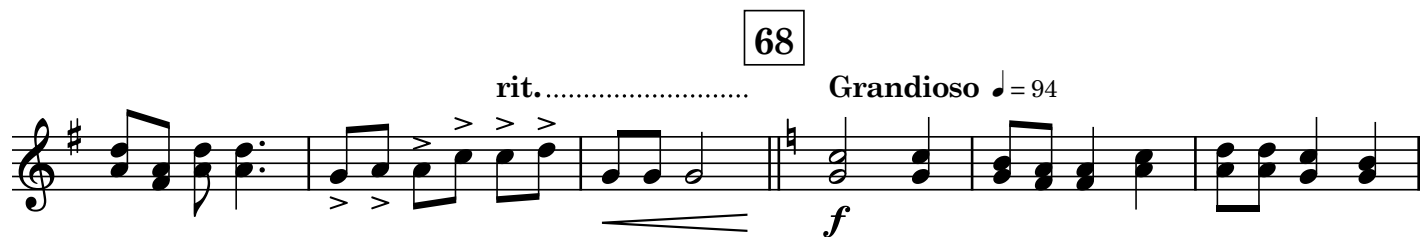

Trombone 3/Tuba

# I Trust the Everliving One

Arranged by Jeff Cranfill

Maestoso ♩ = 100

6

68

rit. ....

Grandioso ♩ = 94

78

83

92

Drum Set

# I Trust the Everliving One

Arranged by Jeff Cranfill

Maestoso ♩ = 100

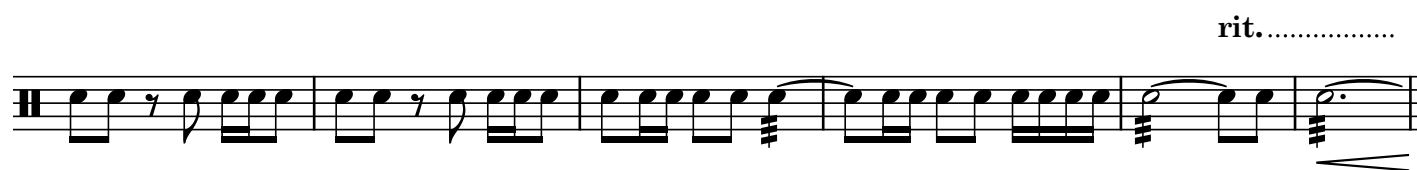

68 Grandioso ♩ = 94

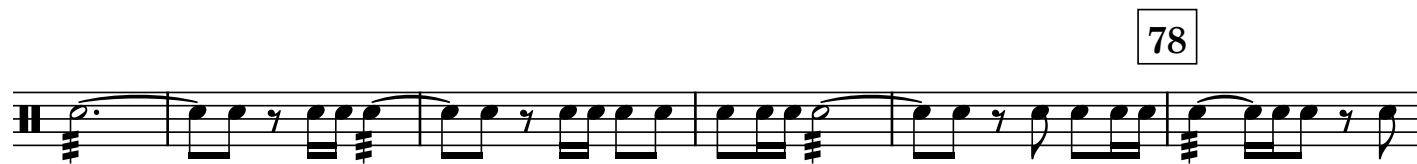

Percussion

# I Trust the Everliving One

Arranged by Jeff Cranfill

Maestoso ♩ = 100

orch. bells

crash cym.

triangle

*f*

*f*

12

Perc.

crash cym.

To orch. bells

orch. bells

*mf*

21

To Perc.

37

triangle

*mf*

47

5

5

## I Trust the Everliving One - Mallets

6 rit....

crash cym.

68 Grandioso ♩ = 94

Perc. To orch. bells orch. bells Perc. crash cym.

*f* *mf*

2 4

78 83

2 2

Percussion

# I Trust the Everliving One

Arranged by Jeff Cranfill

Maestoso  $\text{♩} = 100$

orch. bells

crash cym.

*f*

*f*

*f*

*mf*

*mf*

triangle

*mf*

*mf*

12

Perc.

21

3

To orch. bells

orch. bells

3

1

1

To Perc.

5

37

47

5

5

6

6

crash cym.

rit....

68 Grandioso ♩ = 94

Perc.

To orch. bells

orch. bells

Perc.

crash cym.

*f*

*mf*

2

4

78

83

2

2

2

2

Timpani

# I Trust the Everliving One

Arranged by Jeff Cranfill

Maestoso ♩ = 100

Timpani score for 'I Trust the Everliving One'. The score is written in bass clef with a key signature of three flats (B-flat, E-flat, A-flat) and a 3/4 time signature. The tempo is Maestoso, with a quarter note equal to 100 beats per minute. The score begins with a forte (f) dynamic. The first staff contains measures 1 through 11, ending with a repeat sign. The second staff contains measures 12 through 20, ending with a repeat sign. The third staff contains measures 21 through 29, ending with a repeat sign. The fourth staff contains measures 30 through 36, ending with a repeat sign. The fifth staff contains measures 37 through 44, ending with a repeat sign. The score includes various musical notations such as rests, eighth notes, quarter notes, and half notes, as well as dynamic markings and articulation symbols.

**f**

**12**

**21**

**5**

**37**

**1**

**1**

## I Trust the Everliving One - Timpani

47

68

rit. ....

Grandioso ♩ = 94

78

83

## I Trust the Everliving One - Timpani

Piano

# I Trust the Everliving One

Arranged by Jeff Cranfill

Maestoso ♩ = 100  
N.C.

21

N.C.

*mf*

Bbm

Absus4

Ab

Ab

Absus4 N.C.

Ab

Absus4

Ab

G

C

Csus4 C

37

F

C F/A Bb

Gm Csus4 C

F

Bb

F

F

C F

Bb

D/F#

Bb

Csus4

47

F F B $\flat$  F N.C.

F /A B $\flat$  D/F $\sharp$  Gm Csus4 C

F Fsus4 F Fsus4 F N.C. G/F

N.C. B $\flat$ 

C Csus4 C Csus4

68

Grandioso ♩ = 94

N.C. rit.....

B $\flat$ 

Cm Fsus4 F

B $\flat$ B $\flat$ sus4

## I Trust the Everliving One - Piano

Bbsus4 Eb Cm Bbsus4 F

Bb F#sus4 F Bb F D/F#

78

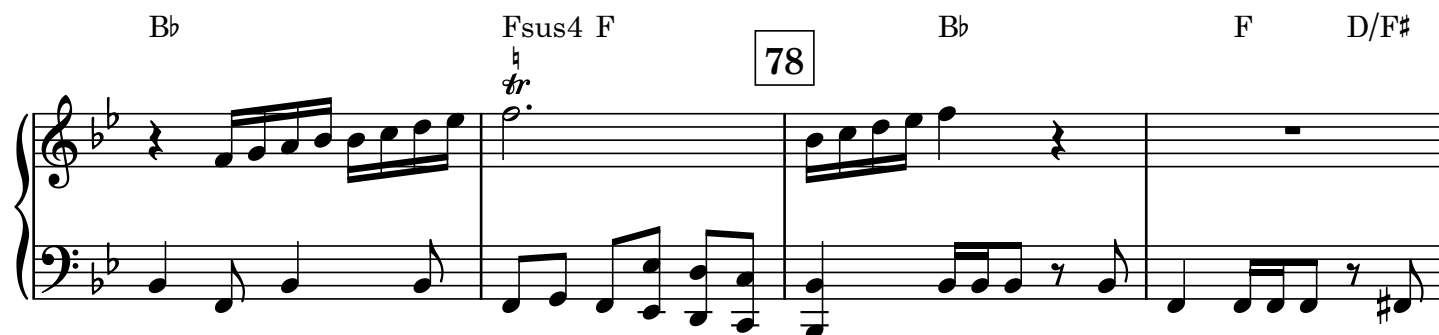

Gm Eb Cm Cm7 F Gsus4 G

83

C /E

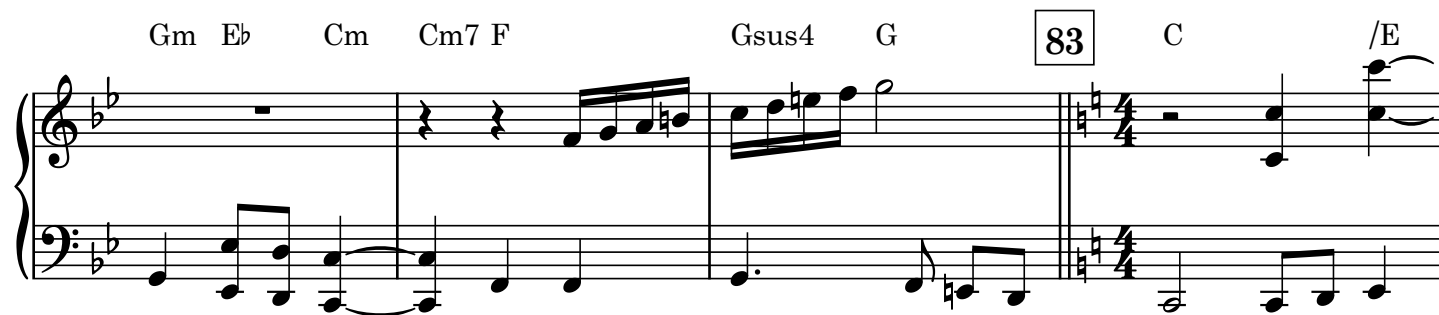

F /E Dm A/C# Dm /F Gsus4

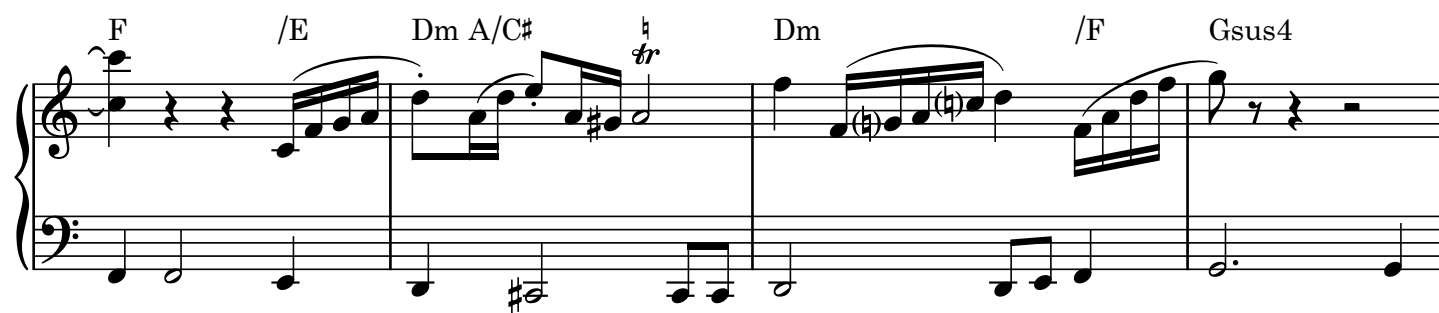

N.C. G C C#sus4 C C#sus4 C C#sus4 C C#sus4

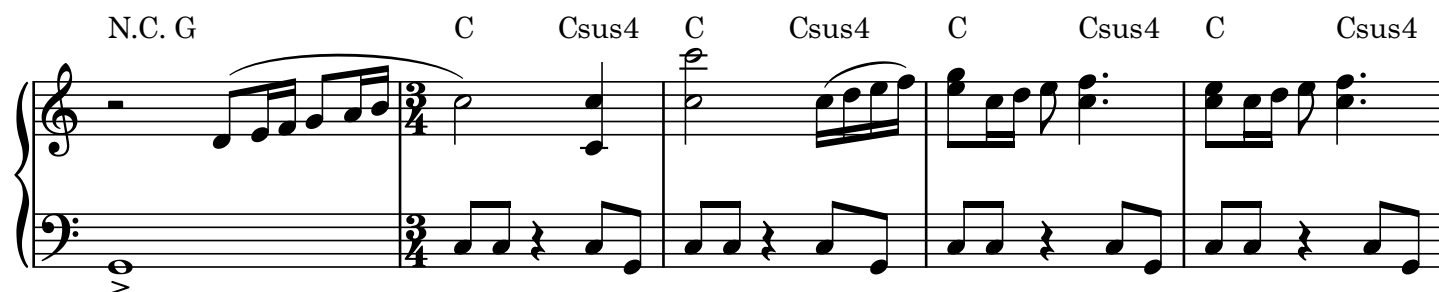

## I Trust the Everliving One - Piano

E♭ Alto Saxophones 1 & 2

# I Trust the Everliving One

Arranged by Jeff Cranfill

Maestoso ♩ = 100

Harp

# I Trust the Everliving One

Arranged by Jeff Cranfill

Maestoso ♩ = 100

68

rit. ....

Grandioso ♩ = 94

78

83

# I Trust the Everliving One

Arranged by Jeff Cranfill

Maestoso ♩ = 100

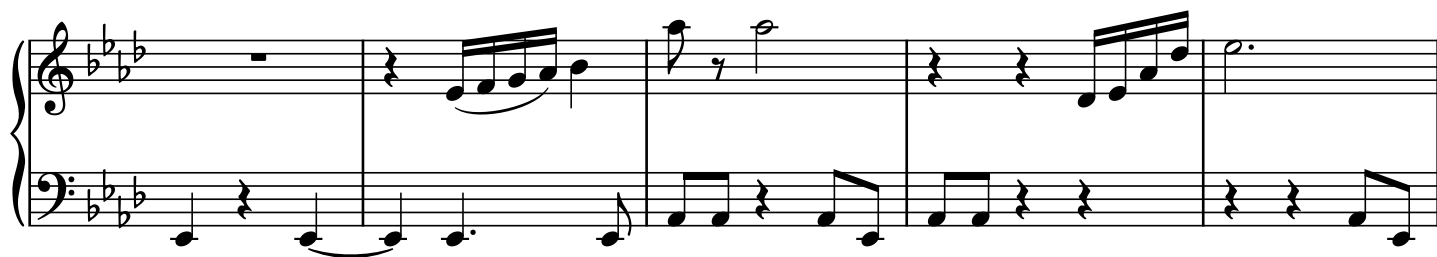
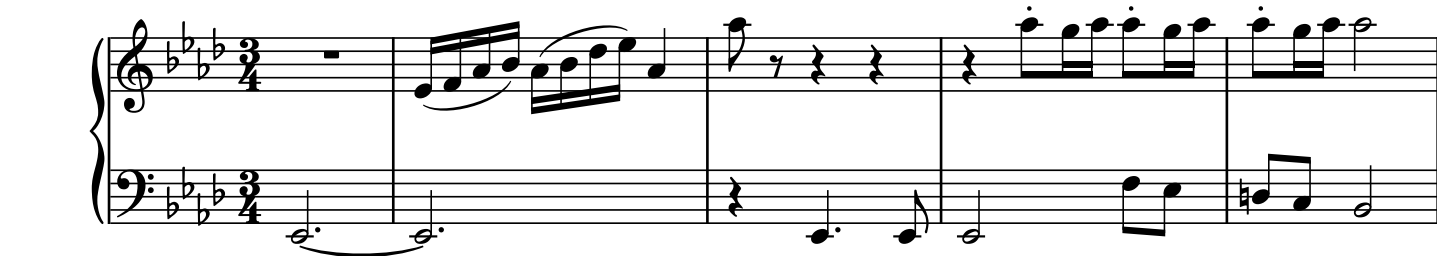

12

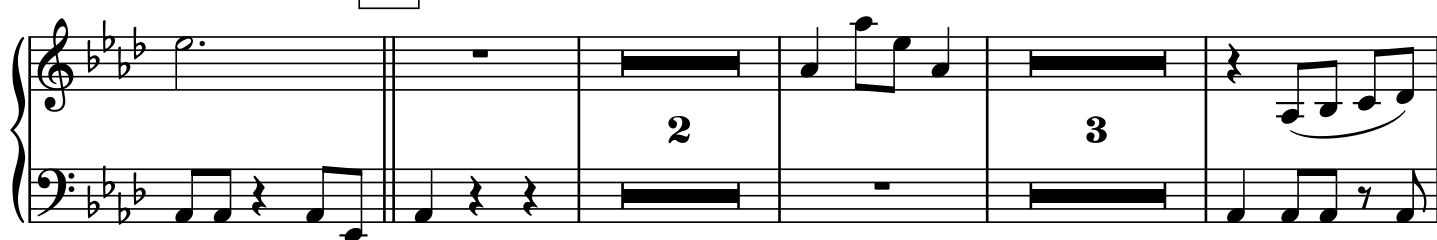

21

[illegible]

37

47

3

68

rit.....

78

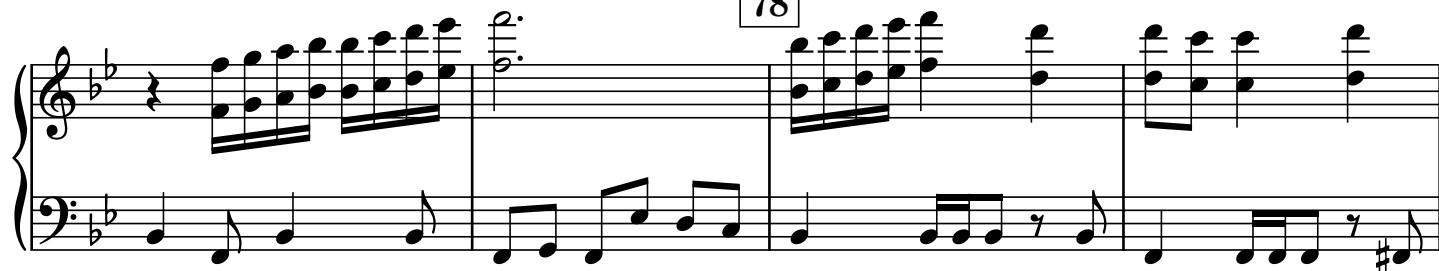

83

Violins 1 &

# I Trust the Everliving One

Arranged by Jeff Cranfill

Maestoso ♩ = 100

1

*f*

1

6

12

3

3

*mf*

21

3

4

37

47

4

1

5

5

68

rit. ....

Grandioso ♩ = 94

*f*

78

83

## I Trust the Everliving One - Violins 1 &amp;

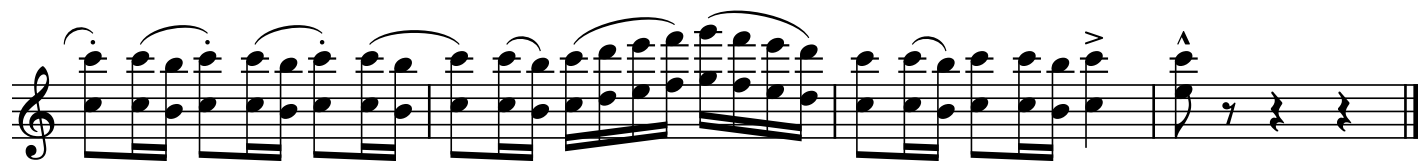

Viola

# I Trust the Everliving One

Arranged by Jeff Cranfill

Maestoso  $\text{♩} = 100$

*f*

12

3

21

*mf*

3

4

37

47

4

1

5

5

rit....

68

Grandioso ♩ = 94

*f*

78

83

3/4

## I Trust the Everliving One - Viola

Cello

# I Trust the Everliving One

Arranged by Jeff Cranfill

Maestoso ♩ = 100

*f*

12

6

21

*mf*

1

1

3

37

47

3

Bass

# I Trust the Everliving One

Arranged by Jeff Cranfill

Maestoso ♩ = 100

*f*

12

21

*mf*

This is a bass sheet music score for the hymn 'I Trust the Everliving One'. The music is written in bass clef with a key signature of three flats (B-flat, E-flat, A-flat) and a 3/4 time signature. The tempo is marked 'Maestoso' with a quarter note equal to 100 beats per minute. The score consists of seven staves of music. The first staff begins with a forte (*f*) dynamic. The second staff contains a measure rest box labeled '12'. The third staff continues the melody. The fourth staff contains a measure rest box labeled '21' and a mezzo-forte (*mf*) dynamic marking. The fifth staff ends with a 5/4 time signature change. The sixth staff continues in 5/4. The seventh staff concludes the piece with a double bar line and a key signature change to two flats (B-flat, E-flat).

37

47

3

68

rit. ....

Grandioso ♩ = 94

78

83

## I Trust the Everliving One - Bass

