

9 Plus Orchestra Series
The First Noel

Arranged by
Jeff Cranfill

Jeff Cranfill Music

Susanne Clark

9 Plus Orchestra Series
The First Noel

Instrumentation:

all parts included

2 Woodwinds (Flutes 1 & 2, Oboe, Clarinets 1 & 2)

F Horn (Eb Alto Saxophone, Trumpet 3)

Trumpets 1 & 2

Trombones 1 & 2 (Tenor Saxophone/Baritone

T.C./Bass Clarinet)

C Bass (Tuba, Bass, Cello, Bassoon)/Guitar

Piano

Optional:

Drum Set

Percussion

Timpani

Guitar

Harp

Violins 1 & 2

Viola

String Synthesizer

Jeff Cranfill Music

(678) 458-8486

jeffcmusic.com

PRINT LICENSE

With the purchase of this music, you have the publisher's permission to copy as needed for your group, church or school

The First Noel

Arranged by Jeff Cranfill

Maestoso ♩ = 90

9 Plus Orchestra Series

Flutes 1 & 2

Bb Clarinets 1 & 2

Horn (Alto Sax)

Trumpets 1 & 2

Trombones 1 & 2 (Tenor Sax. Bar. T.C.)

C Bass

Drums

Bells

Percussion

Timpani

Piano

Harp

Violins 1 & 2

Viola

1

2

3

4

5

The First Noel - Page 2

Flts.

Bb Clts.

Hn.
(A Sax)

Tpts.

Trb 1 & 2
(T Sax.
Bar T.C.)

C Bass

Drums

Bls.

Perc.

Timp.

Piano

Hp.

Vln.

Vla.

E \flat A \flat B \flat F E \flat G A \flat B \flat

6

7

8

9

10

The First Noel - Page 3

11

Flts.

Bb Clts.

Hn.
(A Sax)

Tpts.

Trb 1 & 2
(T Sax.
Bar T.C.)

C Bass

Drums

Blns.

Perc.

Timp.

Piano

Hp.

Vln.

Vla.

Chord progression: Eb Cmin Bb Bb/Ab Eb/G Gmin Ab Eb/sus4 Eb Ab Bb/G Ab

11

12

13

14

15

19

Flts. *mf*

Bb Clts. *mf*

Hn. (A Sax) *mf*

Tpts.

Trb 1 & 2 (T Sax. Bar T.C.)

C Bass *mf*

Drums *mf*

Bls.

Perc.

Timp.

Chords: Eb G, Ab, Bb F, Eb G, Eb Bb, Bb, Eb, Bb, Eb

Lyrics: Ehsus Cmin Bb Bb/Ab

Piano *mf*

Hp. *mf*

Vln. *mf*

Vla. *mf*

16

17

18

19

20

The First Noel - Page 5

Flts.

Bb Clts.

Hn.
(A Sax)

Tpts.

Trb 1 & 2
(T Sax.
Bar T.C.)

C Bass

Drums

Bln.

Perc.

Timp.

Piano

Hp.

Vln.

Vla.

mf

E \flat /G A \flat E \flat sus/B \flat E \flat A \flat E \flat /G A \flat E \flat A \flat B \flat /F E \flat B \flat 7

21

22

23

24

25

27

Flts.

Bb Clts.

Hn. (A Sax)

Tpts.

Trb 1 & 2 (T Sax. Bar T.C.)

C Bass

Drums

Bls.

Perc.

Timp.

Piano

Hp.

Vln.

Vla.

mf

E \flat B \flat E \flat Cmin Gmin E \flat /B \flat A \flat E \flat B \flat

26

27

28

29

30

Flts. *mf*

Bb Clts. *mf*

Hn. (A Sax) *f* *mf*

Tpts. *f* *mf*

Trb 1 & 2 (T Sax. Bar T.C.) *f* *mf*

C Bass *f* *mf*

Drums *f* *mf*

Bls. *mf*

Perc. *f*

Timp.

Piano *f* *mf*

Hp.

Vln. *f*

Vla. *f*

31

32

33

34

35

Cmin Gmin A^b E^b G *f* A^b B^b F E^b G E^b B^b B^b E^b B^b E^b

The First Noel - Page 8

38

Flts.

Bb Clts.

Hn.
(A Sax)

Tpts.

Trb 1 & 2
(T Sax.
Bar T.C.)

C Bass

Drums

Bls.

Perc.
triangle

Timp.

Piano
mf

Hp.
mf

Vln.

Vla.
mf

$A\flat$
 $E\flat$ Fmin6 G C G/C F/C

D,C,B E,F,G,A

36

37

38

39

40

The First Noel - Page 9

Flts.

Bb Clts.

Hn.
(A Sax)

Tpts.

Trb 1 & 2
(T Sax.
Bar T.C.)

C Bass

Drums

Bls.

Perc.

Timp.

C F/C C F/C G/C C F/C G/C C

Piano

Hp.

Vln.

Vla.

41

42

43

44

45

46

Flts.

Bb Clts.

Hn.
(A Sax)

Tpts.

Trb 1 & 2
(T Sax.
Bar T.C.)

C Bass

Drums

Bls.

Perc.

Timp.

Piano

Hp.

Vln.

Vla.

mf

C G/C F/C C F/C

The First Noel - Page 11

Flts.

Bb Clts.

Hn.
(A Sax)

Tpts.

Trb 1 & 2
(T Sax.
Bar T.C.)

C Bass

Drums

Bls.

Perc.

Timp.

C F/C G/C C F/C G/C C n.c.

Piano

Hp.

Vln.

Vla.

51 52 53 54 55

The First Noel - Page 12

- Bb Clts. (B-flat Clarinets):** Melodic line mirroring the flute part.
- Trb 1 & 2 (T Sax. Bar T.C.) (Tenor Saxophone/Baritone Saxophone):** Bass line with quarter notes.

56

57

58

59

60

The First Noel - Page 13

Flts.

Bb Clts.

Hn.
(A Sax)

Tpts.

Trb 1 & 2
(T Sax.
Bar T.C.)

C Bass

Drums

Bls.

Perc.
susp. cym.

mp mf mp mf

Timp.

A C E E

Piano

Hp.

Vln.

Vla.

61

62

63

64

65

The First Noel - Page 15

Flts.

Bb Clts.

Hn. (A Sax)

Tpts.

Trb 1 & 2 (T Sax. Bar T.C.)

C Bass

Drums

Bls.

Perc.

Timp.

Piano

Hp.

Vln.

Vla.

f

F/A B \flat F F/A F Gmin6 F/A B \flat C/G F/A C7

The First Noel - Page 16

Flts.

Bb Clts.

Hn. (A Sax)

Tpts.

Trb 1 & 2 (T Sax. Bar T.C.)

C Bass

Drums

Bls.

Perc.

Timp.

Piano

Hp.

Vln.

Vla.

f

F F C C/B \flat F/A B \flat F

76

77

78

79

80

Flts.

Bb Clts.

Hn. (A Sax)

Tpts.

Trb 1 & 2 (T Sax. Bar T.C.)

C Bass

Drums

Bls.

Perc.

Timp.

Piano

Hp.

Vln.

Vla.

F/A Gmin6 F/A B \flat C/G F/A C7 F C F Dmin

susp. cym.

The First Noel - Page 18

Flts.

Bb Clts.

Hn. (A Sax)

Tpts.

Trb 1 & 2 (T Sax. Bar T.C.)

C Bass

Drums

Bls.

Perc. crash cym!

Timp. *f*

Amin F B \flat F Dmin Amin/C B \flat F/A Dmin/F C7/G

Piano

Hp.

Vln.

Vla.

The First Noel - Page 19

Flts.

Bb Clts.

Hn. (A Sax)

Tpts.

Trb 1 & 2 (T Sax. Bar T.C.)

C Bass

Drums

Bls.

Perc.

Timp.

Piano

Hp.

Vln.

Vla.

91

92

93

94

95

The First Noel - Page 20

This page of the musical score for 'The First Noel' includes the following parts and markings:

- Flts.** (Flutes): Melodic line with accents and slurs.
- Bb Clts.** (Bb Clarinets): Melodic line with accents and slurs. Includes the marking *rit.* (ritardando).
- Hn. (A Sax)** (Horn in A): Sustained notes.
- Tpts.** (Trumpets): Sustained notes.
- Trb 1 & 2 (T Sax. Bar T.C.)** (Trombones 1 & 2): Sustained notes.
- C Bass** (C Bass): Sustained notes.
- Drums**: Rhythmic accompaniment.
- Bls.** (Baritone Saxophone): Sustained notes.
- Perc.** (Percussion): Sustained notes.
- Timp.** (Timpani): Sustained notes.
- Piano**: Accompanying chords and melody. Includes chord markings **F**, **C7**, and **Bb**.
- Hp.** (Harp): Sustained notes.
- Vln.** (Violins): Sustained notes.
- Vla.** (Violas): Sustained notes.

Flutes 1 & 2
Oboe

The First Noel

9 Plus Orchestra Series

Arranged by Jeff Cranfill

Maestoso

Flutes 1 & 2
Oboe

The First Noel - Page 2

46 8

45 46 54 55

56 57 58 59

60 61 62 63

64 65 66 67 *rit.*

69 **Triumphantly** 3

68 69 72 *f* 73

74 75 76 77

78 79 80 81

82 83 84 85

85

Flutes 1 & 2
Oboe

The First Noel - Page 3

Bb Clarinets
1 & 2

The First Noel

9 Plus Orchestra Series

Arranged by Jeff Cranfill

Maestoso

Bb Clarinets
1 & 2

The First Noel - Page 2

41 42 43 44

45 46 54 55

56 57 58 59

60 61 62 63

64 65 66 67 *rit.*

68 69 72 *f* 73

74 75 76 77

Bb Clarinets
1 & 2

The First Noel - Page 3

78 79 80 81

82 83 84 85

86 87 88 89

90 91 92 93

96 97 98 99

rit.

The First Noel

9 Plus Orchestra Series

Maestoso

1 *f* 2 3 4

5 6 7 8

9 10 11 18 *mf*

19 20 21 22

23 24 25 26

27 28 29 30 31 *f*

2 32 34 35 *mf* 36

38 8 46 6

37 38 46 52

53 54 55 56

57 58 59 60

61 62 63 64

65 66 67 68 rit.

69 **Triumphantly**

69 *f* 70 71 72

73 74 75 76

77 78 79 80

81 82 83 84

85 2 87 88

89 90 91 92

93 94 95 96

97 98 99
rit.

The First Noel

9 Plus Orchestra Series

Maestoso

2

31 *f* 32 34 35 *mf*

38 8 46 6

36 37 38 46

52 53 54 55

56 57 58 59

60 61 62 63

64 65 66 67 *rit.*

69 **Triumphantly**

68 69 *f* 70 71

72 73 74 75

76 77 78 79

80 81 82 83

84 85 87 88

85 2

89 90 91 92

93 94 95 96

97 98 99

rit.

The First Noel

9 Plus Orchestra Series

Maestoso

38 8 46 6

37 38 46 52

53 54 55 56

57 58 59 60

61 62 63 64

65 66 67 *rit.* 68

69 Triumphantly

69 *f* 70 71 72

73 74 75 76

77 78 79 80

81 82 83 84

85 2 87 88

89 90 91 92

93 94 95 96

97 98 99
rit.

The First Noel

9 Plus Orchestra Series

Maestoso

3

46

46 47 48 49

50 51 52 53

14 **69** **Triumphantly**

54 68 69 70

f

71 72 73 74

7

75 76 77 84

85

85 86 87 88

3

89 92 93 94

95 96 97 98 99

rit.

The First Noel

9 Plus Orchestra Series

Arranged by Jeff Cranfill

Maestoso

3

Tenor Saxophone
Baritone TC

The First Noel

9 Plus Orchestra Series

Arranged by Jeff Cranfill

Maestoso

3

Tenor Saxophone
Baritone TC

The First Noel - Page 2

38 8 46

37 38 46 47

48 49 50 51

52 53 54 55

4

56 57 58 62

63 64 65 66

69 Triumphantly

67 68 69 70

rit. *f*

71 72 73 74

Tenor Saxophone
Baritone TC

The First Noel - Page 3

75 76 77 78

79 80 81 84

3

85 86 87 88

89 90 91 92

93 94 95 96

97 98 99

rit.

The First Noel

9 Plus Orchestra Series

Arranged by Jeff Cranfill

Maestoso

The First Noel - Page 2

C Bass

27

25 26 27 28

29 30 31 *f* 32

33 34 35 *mf* 36

38

37 38 39 40

41 42 43 44

46

45 46 47 48

49 50 51 52

The First Noel - Page 3

C Bass

6

53 54 60 61

62 63 64 65

69 **Triumphantly**

66 67 68 69 *rit.* **f**

70 71 72 73

74 75 76 77

78 79 80 81

85

82 83 84 85

The First Noel - Page 4

C Bass

86 87 88 89

90 91 92 93

94 95 96

97 98 99

rit.

E♭ Baritone
Saxophone

The First Noel

9 Plus Orchestra Series

Arranged by Jeff Cranfill

Maestoso

E♭ Baritone
Saxophone

The First Noel - Page 2

27

25 26 27 28

29 30 31 *f* 32

33 34 35 *mf* 36

38

37 38 39 40

41 42 43 44

46

45 46 47 48

49 50 51 52

E♭ Baritone
Saxophone

The First Noel - Page 3

6

53 54 60 61

62 63 64 65

69 **Triumphantly**

66 67 68 69 *rit.* **f**

70 71 72 73

74 75 76 77

78 79 80 81

85

82 83 84 85

E♭ Baritone
Saxophone

The First Noel - Page 4

86 87 88 89

90 91 92 93

94 95 96

97 98 99

rit.

The First Noel

9 Plus Orchestra Series

Arranged by Jeff Cranfill

Maestoso

snare

1 *f* 2 3 4

5 6 7 8

11

9 10 11 12

13 14 15 16

19

17 18 19 *mf* 20

21 22 23 24

27

46

21

69

Triumphantly

85

The First Noel

9 Plus Orchestra Series

Maestoso

orch. bells...

The First Noel - Page 2

Percussion

27

3

mf

25 26 27 28

3

mf

f

31 32 35 36

38

triangle

mf

37 38 39 40

41 42 43 44

The First Noel - Page 3

Percussion

46 8

45 46 54 55

8

56 57 58 59

60 61 62 63

susp. cym.

mp *mf* *mp* *mf*

2

64 65 67 68

2

rit.
susp. cym.

f

Percussion

69 **Triumphantly**
7

7

f

69 76 77 78

79 80 81 82

85 3

susp. cym.

3

83 84 85 88

crash cym!

89 90 91

f

Percussion

Timpani

The First Noel

9 Plus Orchestra Series

Arranged by Jeff Cranfill

Maestoso

2

1 3 4 5

3

11

6 7 10 11

12 13 14 15

19

16 17 18 19

mf

5

27

20 25 26 27

28 29 30 31

3

32 33 34 35

Timpani

38

8

46

38

46

mf

47

48

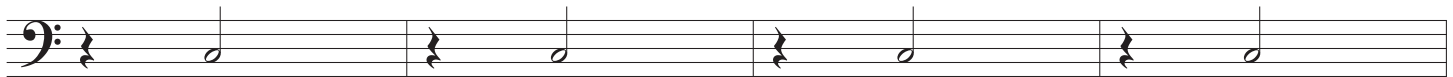

49

50

51

52

13

53

54

67

rit.

68

69

Triumphantly

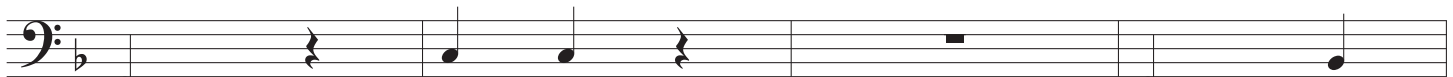

69

f

70

71

72

73

74

75

76

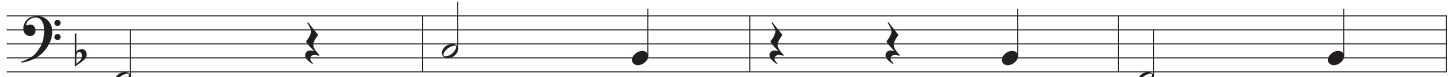

77

78

79

80

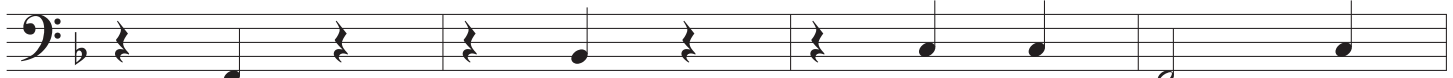

81

82

83

84

The First Noel - Page 3

Timpani

85

85 86 87 88

89 90 91 92

93 94 95 96

97 98 99

rit.

Piano
Guitar

The First Noel

9 Plus Orchestra Series

Arranged by Jeff Cranfill

Maestoso
n.c.

f

1 2 3 4

Cmin Gmin Ab Eb Ab Bb/F Eb/G

5 6 7 8

Ab Bb **11** Eb Cmin Bb Bb/Ab

9 10 11 12

Eb/G Gmin Ab Ebsus4 Eb Ab Bb/G Ab Eb/G Ab Bb/F

13 14 15 16

$E\flat$ / G $E\flat$ / $B\flat$ $B\flat$ $E\flat$ $B\flat$ **19** $E\flat$ sus C min $B\flat$ $B\flat$ / $A\flat$

mf

17 18 19 20

$E\flat$ / G $A\flat$ $E\flat$ sus/ $B\flat$ $E\flat$ $A\flat$ $E\flat$ / G $A\flat$ $E\flat$ $A\flat$ $B\flat$ / F

21 22 23 24

$E\flat$ $B\flat$ 7 $E\flat$ $B\flat$ **27** $E\flat$ C min G min $E\flat$ / $B\flat$

25 26 27 28

$A\flat$ $E\flat$ $B\flat$ C min G min/ $B\flat$ $A\flat$ $E\flat$ / G $A\flat$ $B\flat$ / F

f

29 30 31 32

Eb Eb B \flat E \flat Bb Ab
G B \flat E \flat E \flat

mf

33 34 35 36

Fmin6 G **38** C G/C F/C

mf

37 38 39 40

C F/C C F/C G/C C F/C G/C

41 42 43 44

C **46** C G/C F/C

45 46 47 48

C F/C C F/C G/C C F/C G/C

49 50 51 52

C n.c.

53 54 55 56 57

58 59 60 61

A C E E

62 63 64 65

Triumphantly

n.c. $\frac{B\flat}{C}$ $\frac{Amin}{C}$ C C7 **69** F C C/B \flat

66 67 68 69 70

F/A B \flat F F/A F Gmin6 F/A B \flat C/G

71 72 73 74

F/A C7 F F C C/B \flat

75 76 77 78

F/A B \flat F F/A Gmin6 F/A B \flat C/G

79 80 81 82

85

F/A C7 F C F Dmin Amin F

83 84 85 86

Bb F Dmin Amin/C Bb F/A Dmin/F C7/G

87 88 89 90

F/A C7 F C E Dmin Amin Bb F Bb F C7/Bb

91 92 93 94

E/A E/C E/C C7 F Bb F rit.

95 96 97 98 99

The First Noel

9 Plus Orchestra Series

Maestoso

D#,C,Bb Eb,F,G,A#

1 2 3 4

5 6 7 8

9 10 11 12

13 14 15 16

19

17 18 19 20 21

mf

27

22 23 24 27

28 30 31 34

38 D,C,B E,F,G,A

35 38 39 40

mf

The First Noel

9 Plus Orchestra Series

Maestoso

1 2 3 4

5 6 7 8

9 10 11 12

13 14 15 16

11

19

27

38

3

mf

35 38 39 40

41 42 43 44

46

7

7

45 46 53 54

55 56 57 58

69 **Triumphantly**

The First Noel

9 Plus Orchestra Series

Arranged by Jeff Cranfill

Maestoso

1 *f* 2 3 4

5 6 7 8

11

9 10 11 12

13 14 15 16

19

17 18 *mf* 19 20

21 22 23 24

27 3 30

25 26 27 30

Violins
1 & 2

The First Noel - Page 2

31 *f* 32 33 34

35 38 *mf* 39 40

41 42 43 44

45 46 58 59

60 61 62 63

64 65 66 67 *rit.*

68 69 *f* 70 71

Violins
1 & 2

The First Noel - Page 3

72 73 74 75

76 77 78 79

80 81 82 83

84 85 86 87

88 89 90 91

92 93 94 95

96 97 98 99
rit.

The First Noel

9 Plus Orchestra Series

Maestoso

1 *f* 2 3 4

5 6 7 8

11

9 10 11 12

13 14 15 16

19

17 18 *mf* 19 20

21 22 23 24

27 3 30

25 26 27 30

31 *f* 32 33 34

35 38 *mf* 39 40

41 42 43 44

45 46 53 54

55 56 57 58

59 60 61 62

63 64 65 66

69 **Triumphantly**

67 *rit.* 68 69 *f* 70

