

Worship Orchestra Series
Holy, Holy, Holy, Lord God Almighty

By John B. Dykes
Arranged by
Jeff Cranfill

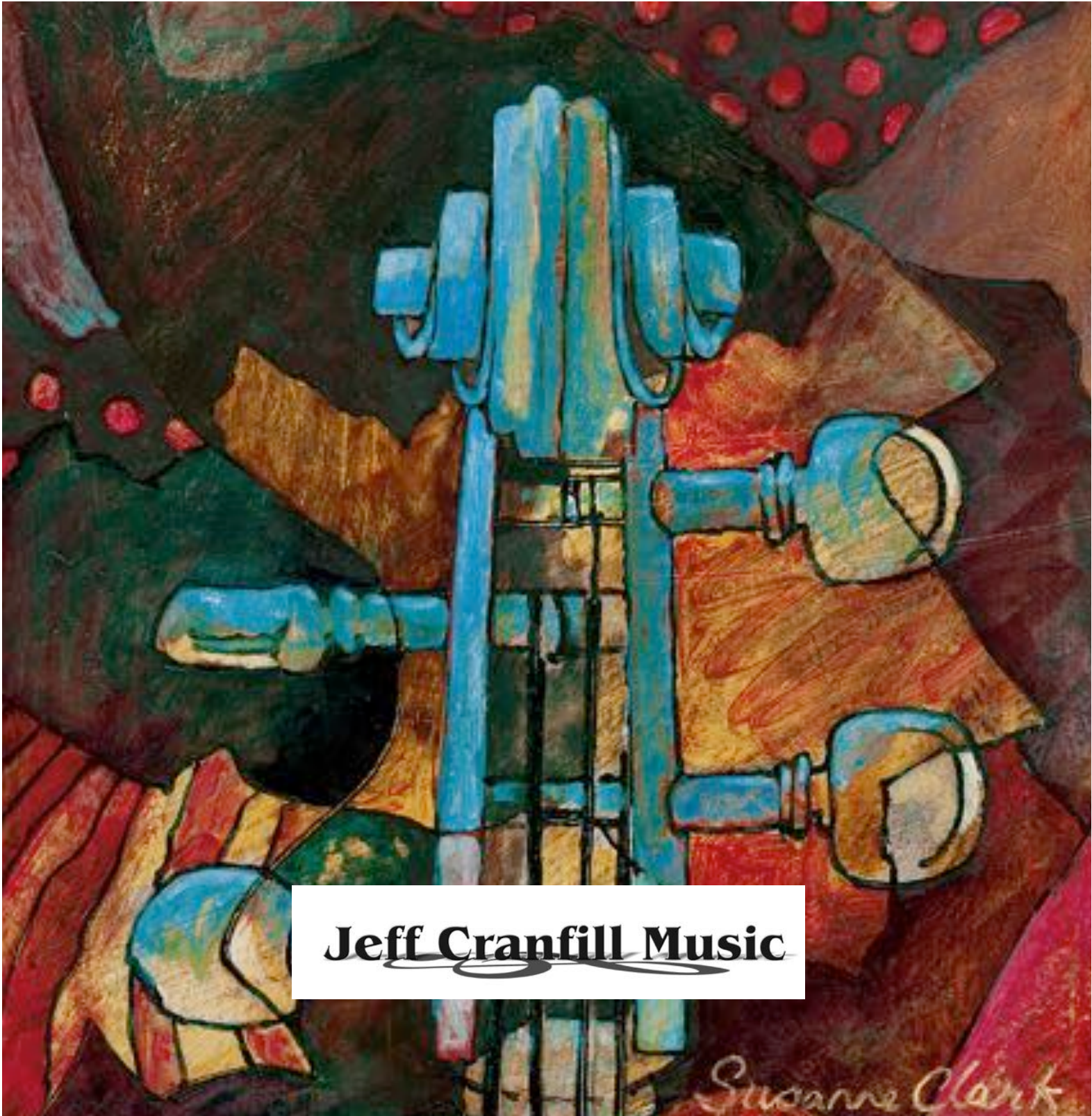

Jeff Cranfill Music

Suzanne Clark

Holy, Holy, Holy, Lord God Almighty

Instrumentation

Full Score

Flutes 1 & 2, Piccolo

Oboe

Clarinets 1 & 2

Bassoon

Bass Clarinet

E♭ Alto Saxophones (substitute for F Horns)

**Tenor Saxophone/Baritone T.C. (substitute for Trombones
1 & 2)**

E♭ Baritone Saxophone (substitute for Bass Clarinet)

F Horns 1,2,3

Trumpets 1,2,3

Trombones 1,2

Trombone 3/Tuba

Drum Set

Percussion

Piano

Harp

String Synthesizer

Violin

Viola

Cello

Bass

Jeff Cranfill Music

3141 Bunker Hill Road

Marietta, GA 30062

(770) 578-1292

jeffcmusic.com

Jeff Cranfill Music

Print license

With the purchase of this music, you have permission to copy this as needed for your church or school only.

Holy, Holy, Holy, Lord God Almighty

Arranged by Jeff Cranfill

Moderato ♩ = 84

1

2

3

4

5

7

Flts. *mf*

Ob.

Bb Clts.

Bsn.

Bs. Clt.

Hns. (A Sax)

Tpt. 1

Tpt. 2 & 3

Trb. 1 & 2 (T Sax. Bar T.C.)

Trb. 3 Tba

D. S.

Glk.

Timp.

Piano

Hp.

Vln.

Via.

Vc.

Bass

B \flat add2 Dmin E \flat add2 B \flat add2

Flts.
 Ob.
 Bb Clts.
 Bsn.
 Bs. Clt.
 Hns. (A Sax)
 Tpt. 1
 Tpt. 2 & 3
 Trb 1 & 2 (T Sax. Bar T.C.)
 Trb. 3 Tba.
 D. S.
 Glk.
 Timp.
 Piano
 Hp.
 Vln.
 Vla.
 Vc.
 Bass

Flts.

Ob.

Bb Clts.

Bsn.

Bs. Clt.

Hns.
(A Sax)

Tpt. 1

Tpt. 2 & 3

Trb 1 & 2
(T Sax.
Bar T.C.)

Trb. 3
Tba

D. S.

Glk.

Timp.

Piano

Hp.

Vln.

Via.

Vc.

Bass

Dmin Eb Bbadd2 Gmin Dmin Eb G

mf

mf

mf

Flts.

Ob.

Bb Clts.

Bsn.

Bs. Clt.

Hns.
(A Sax)

Tpt. 1

Tpt. 2 & 3

Trb 1 & 2
(T Sax.
Bar T.C.)

Trb. 3
Tba

D. S.

Glk.

Timp.

Piano

Hp.

Vln.

Via.

Vc.

Bass

Cmin F Eb F Bbadd2 Bbadd2 Bb C Bb C Bb D A

- Flts.** (Flutes): Measures 26-27 have a chordal figure, then rest.
- Ob.** (Oboe): Measures 26-27 have a chordal figure, then rest.
- Bb Clts.** (B-flat Clarinets): Measures 26-27 have a chordal figure, then rest.
- Bsn.** (Bassoon): Measures 26-27 have a rhythmic pattern, then rest.
- Bs. Clt.** (Bass Clarinet): Measures 26-27 have a rhythmic pattern, then rest.
- Hns. (A Sax.)** (Alto Saxophone): Measures 26-27 have a melodic line, then rest.
- Tpt. 1** (Trumpet 1): Measures 26-27 have a melodic line, then rest.
- Tpt. 2 & 3** (Trumpets 2 & 3): Measures 26-27 have a rhythmic pattern, then rest.
- Trb. 1 & 2 (T Sax. Bar T.C.)** (Tenor Saxophone / Baritone Saxophone): Measures 26-27 have a rhythmic pattern, then rest.
- Trb. 3 Tba.** (Trombone 3 / Tuba): Measures 26-27 have a rhythmic pattern, then rest.
- D. S.** (Drum Set): Measures 26-27 have a rhythmic pattern, then rest.
- Glk.** (Glockenspiel): Measures 26-27 have a rhythmic pattern, then rest.
- Timp.** (Timpani): Measures 26-27 have a rhythmic pattern, then rest.
- Hp.** (Harp): Measures 26-27 have a rhythmic pattern, then rest.
- Vln.** (Violin): Measures 26-27 have a chordal figure, then rest.
- Via.** (Viola): Measures 26-27 have a chordal figure, then rest.
- Vc.** (Violoncello): Measures 26-27 have a rhythmic pattern, then rest.
- Bass**: Measures 26-27 have a rhythmic pattern, then rest.

Flts.

Ob.

Bb Clts.

Bsn.

Bs. Clt.

Hns. (A Sax)

Tpt. 1

Tpt. 2 & 3

Trb 1 & 2 (T Sax. Bar T.C.)

Trb. 3 Tba

D. S.

Glk.

orch. bells...

Timp.

Piano

Hp.

Vln.

Via.

Vc.

Bass

Chord progression: Eb, Bb/D, Eb, Bb/D, Cmin, Bb/D, Eb, Bb/F, D7/F#, Gmin, D,C,Bb Eb,F,G,Ab

37

Flts.

Ob.

Bb Clts.

Bsn.

Bs. Clt.

Hns.
(A Sax)

Tpt. 1

Tpt. 2 & 3

Trb 1 & 2
(T Sax.
Bar T.C.)

Trb. 3
Tba

D. S.

Glk.

Timp.

Piano

Hp.

Vln.

Via.

Vc.

Bass

*E_{min}
A^b* *B^b* *A^b
B^b* *E^b
G* *E^b* *B^b
D* *B^b* *E^b* *E^b
G* *A^b* *G_{min}*

Flts.

Ob.

Bb Clts.

Bsn.

Bs. Clt.

Hns.
(A Sax)

Tpt. 1

Tpt. 2 & 3

Trb 1 & 2
(T Sax.
Bar T.C.)

Trb. 3
Tba

D. S.

Glk.

Timp.

Piano

Hp.

Vln.

Via.

Vc.

Bass

Ab Eb/G Ab C Fmin Bb Eb Ab/Eb Bb Eb sus4 Eb

46 **Faster, Triumphantly**

♩ = 132

50

Flts. *f*

Ob. *f*

Bb Clts. *f*

Bsn. *f*

Bs. Clt. *f*

Hns. (A Sax) *f*

Tpt. 1 *f*

Tpt. 2 & 3 *f*

Trb 1 & 2 (T Sax. Bar T.C.) *f*

Trb. 3 Tba *f*

D. S. *f* toms half time feel

Glk. *f* susp. cym.

Timp. *f* Fsus4 F Fsus4 F

Piano *f* H, C, B#, E#, F, G, A

Hp. *f*

Vln. *f*

Via. *f*

Vc. *f*

Bass *f*

Flts.

Ob.

Bb Clts.

Bsn.

Bs. Clt.

Hns.
(A Sax)

Tpt. 1

Tpt. 2 & 3

Trb 1 & 2
(T Sax.
Bar T.C.)

Trb. 3
Tba

D. S.

Glk.

Timp.

Piano

Hp.

Vln.

Via.

Vc.

Bass

Dmin A \flat C \sharp /
G F \sharp sus4 F B \flat B \flat /
D C B \flat

Flts.

Ob.

Bb Clts.

Bsn.

Bs. Clt.

Hns.
(A Sax)

Tpt. 1

Tpt. 2 & 3

Trb. 1 & 2
(T Sax.
Bar T.C.)

Trb. 3
Tba

D. S.

Glk.

Timp.

Piano

Hp.

Vln.

Via.

Vc.

Bass

fill...

orch. bells...

f

Fsus4 E A C G F E/C F E/C Dmin G

Flts.

Ob.

Bb Clts.

Bsn.

Bs. Clt.

Hns. (A Sax)

Tpt. 1

Tpt. 2 & 3

Trb 1 & 2 (T Sax. Bar T.C.)

Trb. 3 Tba

D. S.

Glk.

Timp.

Piano

Hp.

Vln.

Vla.

Vc.

Bass

61 62 63 64 65

66

Flts.
Ob.
Bb Clts.
Bsn.
Bs. Clt.
Hns.
(A Sax)
Tpt. 1
Tpt. 2 & 3
Trb 1 & 2
(T Sax.
Bar T.C.)
Trb. 3
Tba
D. S.
Glk.
Timp.
Piano
Hp.
Vln.
Via.
Vc.
Bass

F F Faug Gmin F E C F E A Bb
D,C,B#,E#,F,G,A

Flts.

Ob.

Bb Clts.

Bsn.

Bs. Clt.

Hns. (A Sax)

Tpt. 1

Tpt. 2 & 3

Trb 1 & 2 (T Sax, Bar T.C.)

Trb. 3 Tba

D. S.

Glk.

Timp.

Piano

Hp.

Vln.

Vla.

Vc.

Bass

74

susp. cym.

B \flat F C/G E/A F C/E Dmin Dmin B \flat Amin

Flts.

Ob.

Bb Clts.

Bsn.

Bs. Clt.

Hns.
(A Sax)

Tpt. 1

Tpt. 2 & 3

Trb 1 & 2
(T Sax.
Bar T.C.)

Trb. 3
Tba

D. S.

Glk.

Timp.

Piano

Hp.

Vln.

Via.

Vc.

Bass

B \flat B \flat / C Dmin Gmin Gmin/ $\text{B}\mathbb{b}$ C B \flat / C Fsus4

Flts.

Ob.

Bb Clts.

Bsn.

Bs. Clt.

Hns. (A Sax)

Tpt. 1

Tpt. 2 & 3

Trb 1 & 2 (T Sax. Bar T.C.)

Trb. 3 Tba

D. S.

Glk.

Timp.

Piano

Hp.

Vln.

Via.

Vc.

Bass

Flts.

Ob.

Bb Clts.

Bsn.

Bs. Clt.

Hns.
(A Sax)

Tpt. 1

Tpt. 2 & 3

Trb 1 & 2
(T Sax.
Bar T.C.)

Trb. 3
Tba

D. S.

Glk.

Timp.

Gmin Csus4 C Bb C F

Piano

Hp.

Vln.

Via.

Vc.

Bass

Flts.

Ob.

Bb Clts.

Bsn.

Bs. Clt.

Hns. (A Sax)

Tpt. 1

Tpt. 2 & 3

Trb 1 & 2 (T Sax. Bar T.C.)

Trb. 3 Tba

D. S.

Glk.

Timp.

Piano

Hp.

Vln.

Via.

Vc.

Bass

toms

Fsus4 F n.c. C7sus4

This musical score is for the hymn "Holy, Holy, Holy, Lord God Almighty". It is arranged for a full orchestra and includes the following parts:

- Flts.** (Flutes)
- Ob.** (Oboe)
- Bb Clts.** (B-flat Clarinets)
- Bsn.** (Bassoon)
- Bs. Clt.** (B-flat Clarinet)
- Hns. (A Sax)** (Alto Saxophone)
- Tpt. 1** (Trumpet 1)
- Tpt. 2 & 3** (Trumpets 2 & 3)
- Trb 1 & 2 (T Sax. Bar T.C.)** (Trombones 1 & 2, Tenor Saxophone, Baritone Trombone)
- Trb. 3 Tba** (Trombone 3, Tuba)
- D. S.** (Drum Set)
- Glk.** (Glockenspiel)
- Timp.** (Timpani)
- Piano** (Piano)
- Hp.** (Harp)
- Vln.** (Violins)
- Vla.** (Violas)
- Vc.** (Violoncello)
- Bass** (Double Bass)

The score is written in 4/4 time and features various musical notations such as dynamics (e.g., *tr*, *time...*, *fill...*), articulation (e.g., *orch. bells...*, *susp. cym.*, *choke!*), and performance instructions (e.g., *C7sus4*, *C*, *Fsus4*). The score is divided into four systems, each corresponding to a page number: 94, 95, 96, and 97.

Holy, Holy, Holy, Lord God Almighty

Arranged by Jeff Cranfill

Moderato

1-6

7

6

mf

8

9

10

11

12

13

14

15

8

23

24

25

26

27

28-34

7

35

36

37

38-39

2

40

41

42

43

44

45

46

Faster, Triumphantly

47

f

48

49

50

51

Oboe

Holy, Holy, Holy, Lord God Almighty

Arranged by Jeff Cranfill

Moderato

6 7 4

1-6 7-10 11 *mf* 12

15 10

13 14 15-24 25

28 9 37 6

26 27 28-36 37-42

46 **Faster, Triumphantly**

43 44 45

50

47 48 49

51 52 53 54

2

55-56 57 58 59

2

60 61 62-63 64

66

74

Bb Clarinets 1 & 2 Holy, Holy, Holy, Lord God Almighty

Arranged by Jeff Cranfill

Moderato

6 7 4 11 *mf* 12

13 14 15-22 23 8

24 25 26 27

28 37 7

28-34 35 36

38-39 40 41 42 2

43 44 45 46 **Faster, Triumphantly**

47 48 49 50

51 52 53 54

55-56 57 58 59

60 61 62-63 64

66

65 67 68

69 70 71 72

74

73 75 76

77 78 79 80

81 82 83 84-85

86 87 88 89

Bassoon

Holy, Holy, Holy, Lord God Almighty

Arranged by Jeff Cranfill

Moderato

6 7 15

1-6 7-13 14 *mf*

16 17 18 19

2 20-21 22 23 24

25 26 27 28-34 7

35 36 37 38

39 40 41 42

46 **Faster, Triumphantly**

43 44 45 *f*

47 48 49 50

5

51-55 56 57 58

59 60 61 62

2

66

63-64 65 66 67

68 69 70 71

74

72 73 74 75

76 77 78 79

80 81 82 83

84 85 86 87

88 89 90 91

92 93 94

95 96 97

Holy, Holy, Holy, Lord God Almighty

Arranged by Jeff Cranfill

Moderato

6 7 15

1-6 7-13 14

mf

16 17 18 19

20-21 22 23 24

25 26 27 28-34

35 36 37 38

39 40 41 42

43 44 45

46 **Faster, Triumphantly**

47 48 49 50

f

5

51-55 56 57 58

59 60 61 62

66

2

63-64 65 67

68 69 70 71

74

72 73 75

76 77 78 79

80 81 82 83

84 85 86 87

E♭ Baritone
Saxophone

Holy, Holy, Holy, Lord God Almighty

Arranged by Jeff Cranfill

Moderato

1-6 7-13 14 *mf* 15

16 17 18 19

20-21 22 23 24

25 26 27 28-34

35 36 38

39 40 41 42

43 44 45 *f*

47 48 49

50

E♭ Baritone
Saxophone

Holy, Holy, Holy, Lord God Almighty - Page 2

5

51-55 56 57 58

59 60 61 62

66

2

63-64 65 67

68 69 70 71

74

72 73 75

76 77 78 79

80 81 82 83

84 85 86 87

E♭ Baritone
Saxophone

Holy, Holy, Holy, Lord God Almighty - Page 3

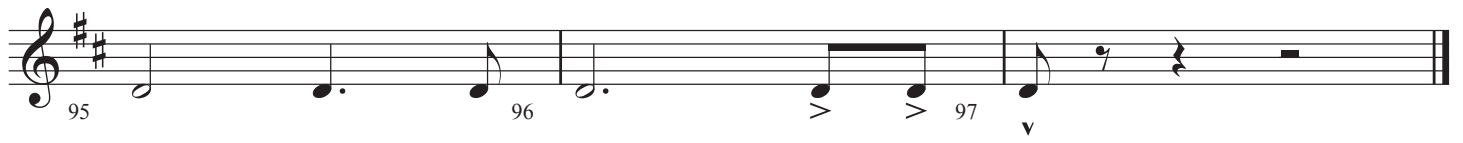
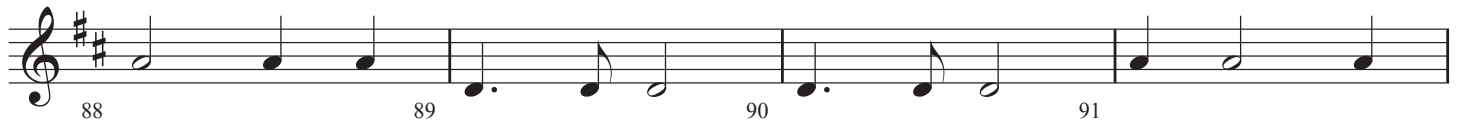

F Horns

Holy, Holy, Holy, Lord God Almighty

Arranged by Jeff Cranfill

Moderato

1-2 3 4 5

mf

7 8 15

6 7-14 16

mf

17 18 19-22 23

24 25 26 27

28

29 30 31

2

32-33 34 35 36

37

38 39 40

2

41-42 43 44 45

46 **Faster, Triumphantly**

50

66

74

83 84 85 86

87-88 89 90 91

92 93 94

95 96 97

Holy, Holy, Holy, Lord God Almighty

Moderato

1-2 3 4 5

7 8 15

6 7-14 16

17 18 19-22 23

24 25 26 27

28 29 30 31

32-33 34 35 36

37 38 39 40

41-42 43 44 45

mf

mf

mf

46 **Faster, Triumphantly**

50

66

74

83 84 85 86

87-88 89 90 91

92 93 94

95 96 97

Trumpet I

Holy, Holy, Holy, Lord God Almighty

Arranged by Jeff Cranfill

Moderato

1 *mf* 2 3 4

2 7 8 15 3

5-6 7-14 15-17 18 *mf*

19 20 21 22

23 24 25 26

28 37 9

27 28-36 38

39 40 41-45 46-49 **46** **Faster, Triumphantly** 5 4

50 *f* 51 52 53

54 55 56 57

Trumpets 2 & 3

Holy, Holy, Holy, Lord God Almighty

Arranged by Jeff Cranfill

Moderato

Holy, Holy, Holy, Lord God Almighty

Arranged by Jeff Cranfill

Moderato

91 92 93 94

95 96 97

Tenor Saxophone **Holy, Holy, Holy, Lord God Almighty**

Arranged by Jeff Cranfill

Moderato

1 *mf* 2 3 4

5 6 7-14 8 15 3

18 *mf* 19 20 21

22 23 24 25

26-27 28 29 30

31 32 33 34

35 36 37-45 37 46 **Faster, Triumphantly**

47 48 49 50

51 52 53 54

55 56 57 58-60 3

61 62 63 64

65 66-72 73 66 74 7

75 76 77 78

79 80 81 82

83 84 85 86

87 88 89 90

91 92 93 94

95 96 97

Trombone 3
Tuba

Holy, Holy, Holy, Lord God Almighty

Arranged by Jeff Cranfill

Moderato

1 *mf* 2 3 4

5 6 7-14 8 15 3

18 *mf* 19 20 21

22 23 24 25

26-27 28 29 30

31 32 33 34

35 36 37-45 9 46 **Faster, Triumphantly**

47 48 49 50

Trombone 3
Tuba

Holy, Holy, Holy, Lord God Almighty - Page 2

Trombone 3
Tuba

Holy, Holy, Holy, Lord God Almighty - Page 3

Drums

Holy, Holy, Holy, Lord God Almighty

Arranged by Jeff Cranfill

Moderato

6 7 8 15 13

1-6 7-14 15-27

28 time...

mf

29 30 31

32 33 34 35 36

37

38 39 40

41 42 43 44 45

46 **Faster, Triumphantly**
toms

f

47 48 49

50 half time feel

51 52 53

54 55 56 57 fill...

66

74

toms

90 91 92 93

time... fill...

94 95 96 97

Holy, Holy, Holy, Lord God Almighty

Arranged by Jeff Cranfill

Moderato **4** shaker

mf triangle

1-4 5 6

mf

7

7 8 9 10 11 12 13 14

15

15 16 17 18

19 20 21 22 23

28

orch. bells...

37

46

Faster, Triumphantly

50

susp. cym.

49 50 51-52 53 54

orch. bells...

55 56 57 58 59

60 61 62 63 64

66

74

susp. cym.

65 66-72 73 74 75-76

Holy, Holy, Holy, Lord God Almighty

Piano
Guitar

Arranged by Jeff Cranfill

Moderato

Chord progression for measures 1-16:

- 1: B \flat , F/A
- 2: Gmin
- 3: B \flat /F, E \flat
- 4: C7/E, Fsus4, F
- 5: B \flat add2
- 6: B \flat add2
- 7: B \flat add2
- 8: Dmin
- 9: E \flat add2
- 10: B \flat add2
- 11: F/A, B \flat , F/A
- 12: Gmin, F/A, B \flat
- 13: F/C, C
- 14: Fsus4, F
- 15: F7/A, B \flat add2
- 16: Dmin

Measures 15 and 16 are marked with a box containing the number 15.

Piano
Guitar

Holy, Holy, Holy, Lord God Almighty - Page 2

E \flat B \flat add2 Gmin Dmin E \flat G

17 18 19 20

Cmin F E \flat /F B \flat add2 B \flat add2 B \flat C/B \flat

21 22 23 24

C/B \flat D/A E/G \sharp F \sharp G \flat /D \flat B \flat /D 28 E \flat Cmin

25 26 27 28

B \flat B \flat /D E \flat Gmin A \flat E \flat B \flat /D E \flat B \flat /D

29 30 31 32

Cmin B \flat /D E \flat B \flat /F D7/F \sharp Gmin Fmin/A \flat B \flat A \flat /B \flat

33 34 35 36

37 $\frac{E\flat}{G}$ $E\flat$ $\frac{B\flat}{D}$ $B\flat$ $E\flat$ $\frac{E\flat}{G}$ $A\flat$ $G\text{min}$

37 38 39 40

$A\flat$ $\frac{E\flat}{G}$ $A\flat$ C $F\text{min}$ $B\flat$ $E\flat$ $\frac{A\flat}{E\flat}$ $B\flat$

41 42 43 44

$E\flat\text{sus4 } E\flat$ **46** F $F\text{sus4}$ F

f

45 46 47 48

$F\text{sus4}$ **50** F $D\text{min}$ $A\flat$ $\frac{C7}{G}$

49 50 51 52

$F\text{sus4}$ F $B\flat$ $\frac{B\flat}{D}$ C $B\flat$ $F\text{sus4}$

53 54 55 56

Piano
Guitar

Holy, Holy, Holy, Lord God Almighty - Page 4

Chords: F/A, C/G, F, C/E, F, C/E, Dmin, G

57 58 59 60

Chords: C, C/B, F/A, C/G, G7, Bb/C, F/C

61 62 63 64

Chords: C, Bb/C, 66 F, F, Faug, Gmin/F, C/E

65 66 67 68

Chords: F, F/A, Bb, Bb, F, C/G

69 70 71 72

Chords: F/A, F, C/E, 74 Dmin, Dmin/Bb, Amin, Bb, Bb/C

73 74 75 76

Piano
Guitar

Holy, Holy, Holy, Lord God Almighty - Page 5

Dmin Gmin $\frac{Gmin}{Bb}$ C $\frac{Bb}{C}$ Fsus4

77 78 79 80

F A Dmin Amin Bb $\frac{Bb}{C}$

81 82 83 84

D Gmin Csus4 C $\frac{Bb}{C}$

85 86 87 88

F Fsus4 F n.c.

89 90 91 92

C7sus4 C7sus4 C Fsus4 F F

93 94 95 96 97

Harp

Holy, Holy, Holy, Lord God Almighty

Arranged by Jeff Cranfill

Moderato

D,C,Bb E#,F,G,A#

1 2-4 5 6

7 8 15

7-14 15 16-18 19

20-21 22 23 24

25-26 27 28-34 35

D,C,Bb Eb,F,G,Ab

37

36 37 38-39 40

46

Faster, Triumphantly

D,C,B#,E#,F,G,A

41 42-45 46 47-49

50

50 51-52 53 54-57

D,C,Bb E#,F,G,A#

58 59-61 62 63

66

D,C,B#,E#,F,G,A

64 65 66-68 69

74

70-73 74 75 76

77 78-80 81 82

83 84-87 88 89

90 91 92 93

94 95 96 97

Holy, Holy, Holy, Lord God Almighty

Moderato

3
mf
1-3 4 5 6

7 15
7 7
7-13 14 15 16

2
2
17 18 19 20-21

22 23 24 25

28 9 37
9
26 27 28-36 37

46 **Faster, Triumphantly**

50

66

74

Holy, Holy, Holy, Lord God Almighty

Arranged by Jeff Cranfill

Moderato

3

1-3 4 5 6

mf

7

7-13 14 15 16

3

17 18 19-21 22

23 24 25 26

28

4

27 28-31 32 33

37

34 35 36

38 39 40 41

42 43 44 45

46 **Faster, Triumphantly**

50

66

74

79 80 81 82

83 84 85 86

87 88 89 90

91 92 93 94

95 96 97

Viola

Holy, Holy, Holy, Lord God Almighty

Arranged by Jeff Cranfill

Moderato **3**

1-3 4 *mf* 5 6

7 **7** **15**

7-13 14 16

3

17 18 19-21 22

23 24 25 26

28 **4**

27 28-31 32 33

37

34 35 36

38 39 40 41

42 43 44 45

46 Faster, Triumphantly

50

66

74

Holy, Holy, Holy, Lord God Almighty

Arranged by Jeff Cranfill

Moderato

3

1-3 4 *mf* 5 6

7 7 **15**

7-13 14 16

17 18 19 20-21 **2**

22 23 24 25

28 **37**

26 27 28-36 9

38 39 40 41

42 43 44 45

46 **Faster, Triumphantly**

f 47 48 49

50

66

74

2

83 84 85 86

87 88 89 90

91 92 93 94

95 96 97

Bass

Holy, Holy, Holy, Lord God Almighty

Arranged by Jeff Cranfill

Moderato

1 *mf* 2 3 4

5 6 8

9 10 11 12

13 14 16

17 18 19 20

21 22 23 24

25 26 27 28

29 30 31 32

33 34 35 36

37

38 39 40

41 42 43 44

46 **Faster, Triumphantly**

45 47 48

f

50

49 51 52

53 54 55 56

57 58 59 60

61 62 63 64

66

74

