Worship Orchestra Series

The Old Rugged Cross

Revised version with softer ending

Arranged by Jeff Cranfill

The Old Rugged Cross

Revised version with softer ending

Worship Orchestra Series

Instrumentation

Full Score
Flutes 1 & 2, Piccolo
Oboe
Clarinets 1 & 2
Bassoon
Bass Clarinet
Eb Alto Saxophones (substitute for F Horns)
Tenor Saxophone/Baritone T.C. (substitute for Trombones 1 & 2)
Eb Baritone Saxophone (substitute for Bass Clarinet)
F Horns 1,2,3
Trumpets 1,2,3
Trombones 1,2
Trombone 3/Tuba
Drum Set
Percussion
Timpani
Piano
Guitar
Harp
String Synthesizer
Violin
Viola
Cello
Bass

Jeff Cranfill Music

jeffcmusic.com

PRINT LICENSE

With the purchase of this music, you have the publisher's permission
to copy as needed for your group, church or school

The Old Rugged Cross

Arranged by Jeff Cranfill

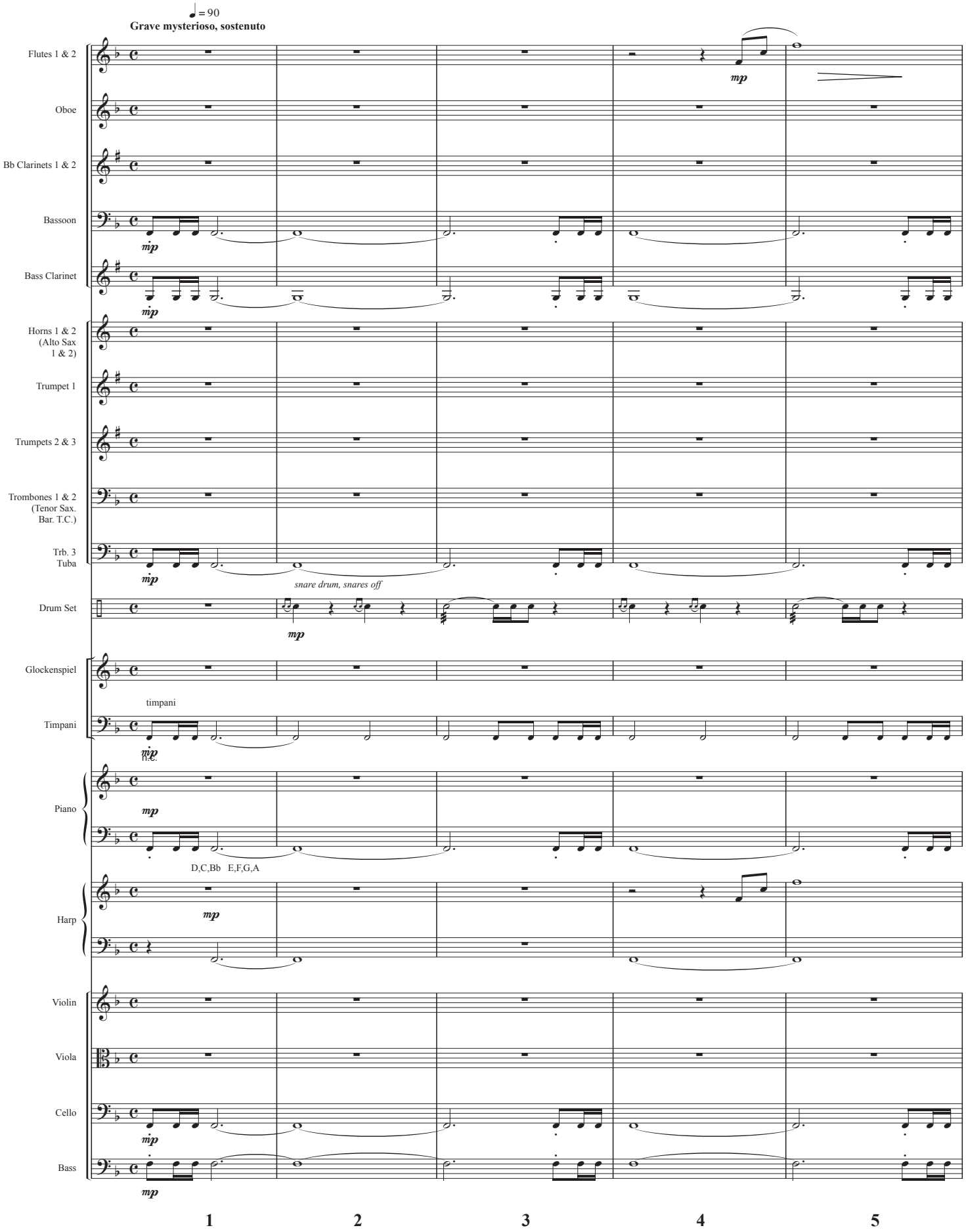

© Copyright 2019 by Jeffrey H. Cranfill. All rights reserved.

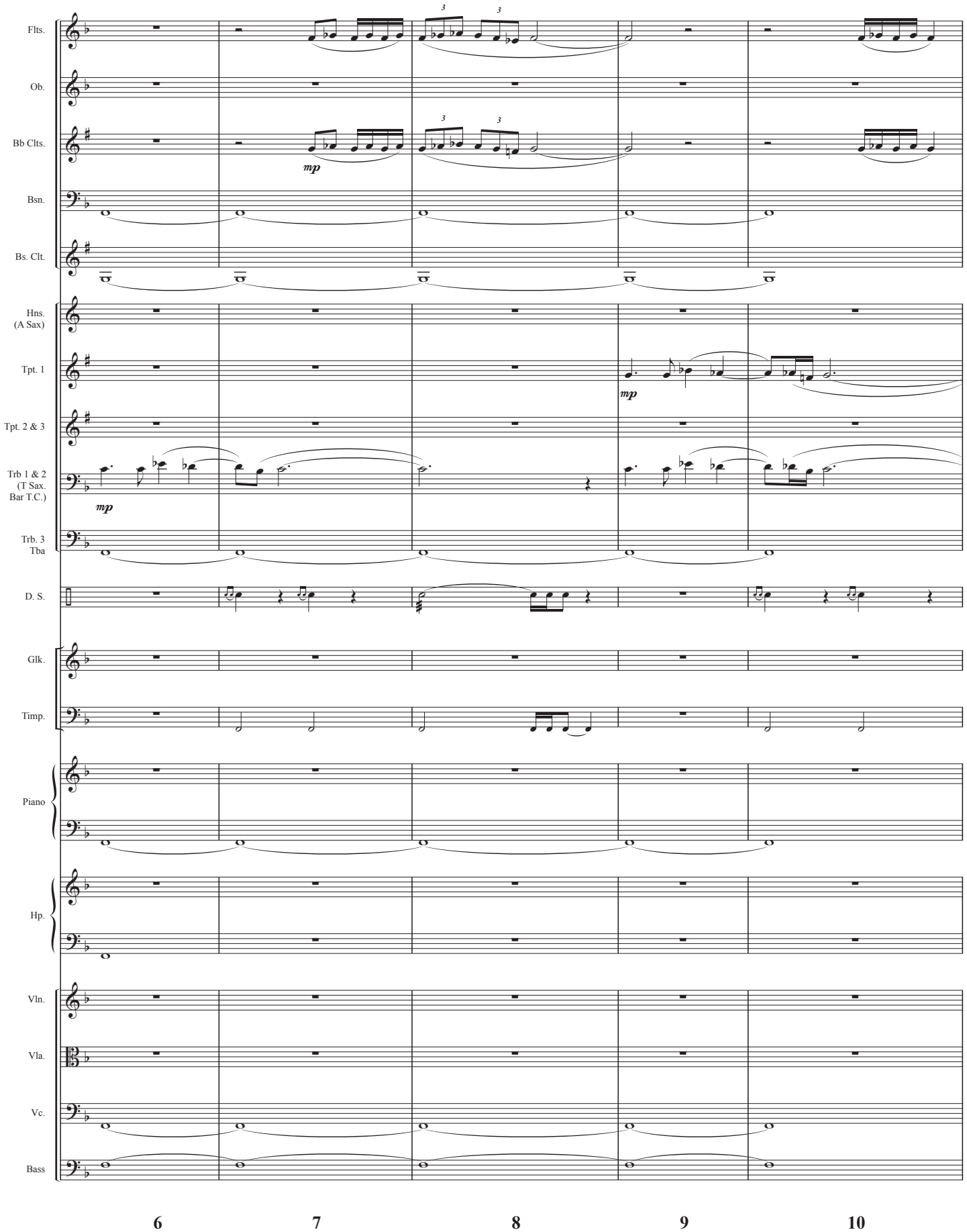
Flts.
Ob.
Bb Clts.
mp
Bsn.
Bs. Clt.
Hns.
(A Sax)
Tpt. 1
mp
Tpt. 2 & 3
Trb 1 & 2
(T Sax.
Bar T.C.)
mp
Trb. 3
Tba
D. S.
Glk.
Timp.
Piano
Hp.
Vln.
Vla.
Vc.
Bass
6
7
8
9
10

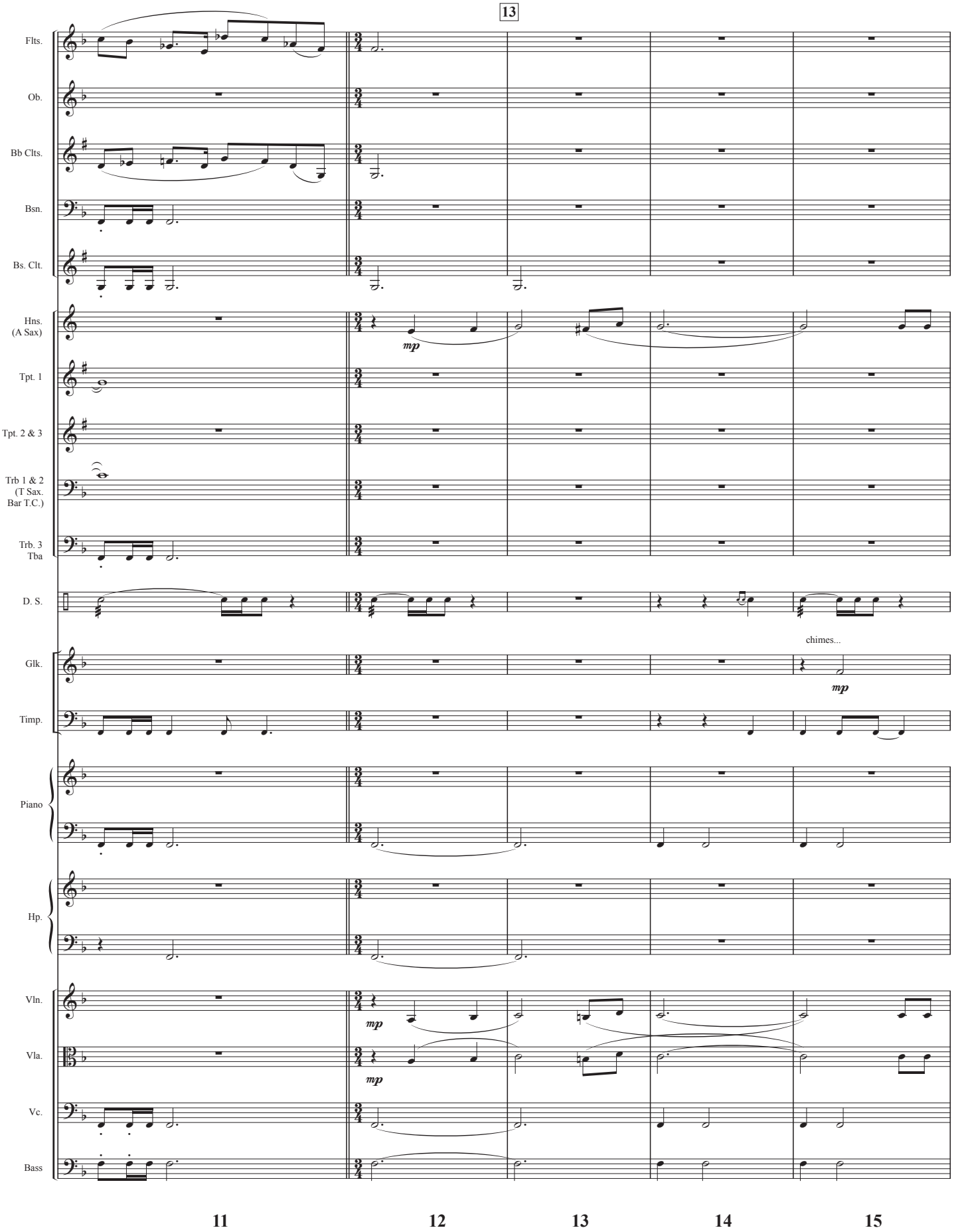
13
Flts.
Ob.
Bb Clts.
Bsn.
Bs. Clt.
Hns. (A Sax)
mp
Tpt. 1
Tpt. 2 & 3
Trb 1 & 2 (T Sax. Bar T.C.)
Trb. 3 Tba
D. S.
chimes...
Glk.
mp
Timp.
Piano
Hp.
Vln.
mp
Vla.
mp
Vc.
Bass
11
12
13
14
15

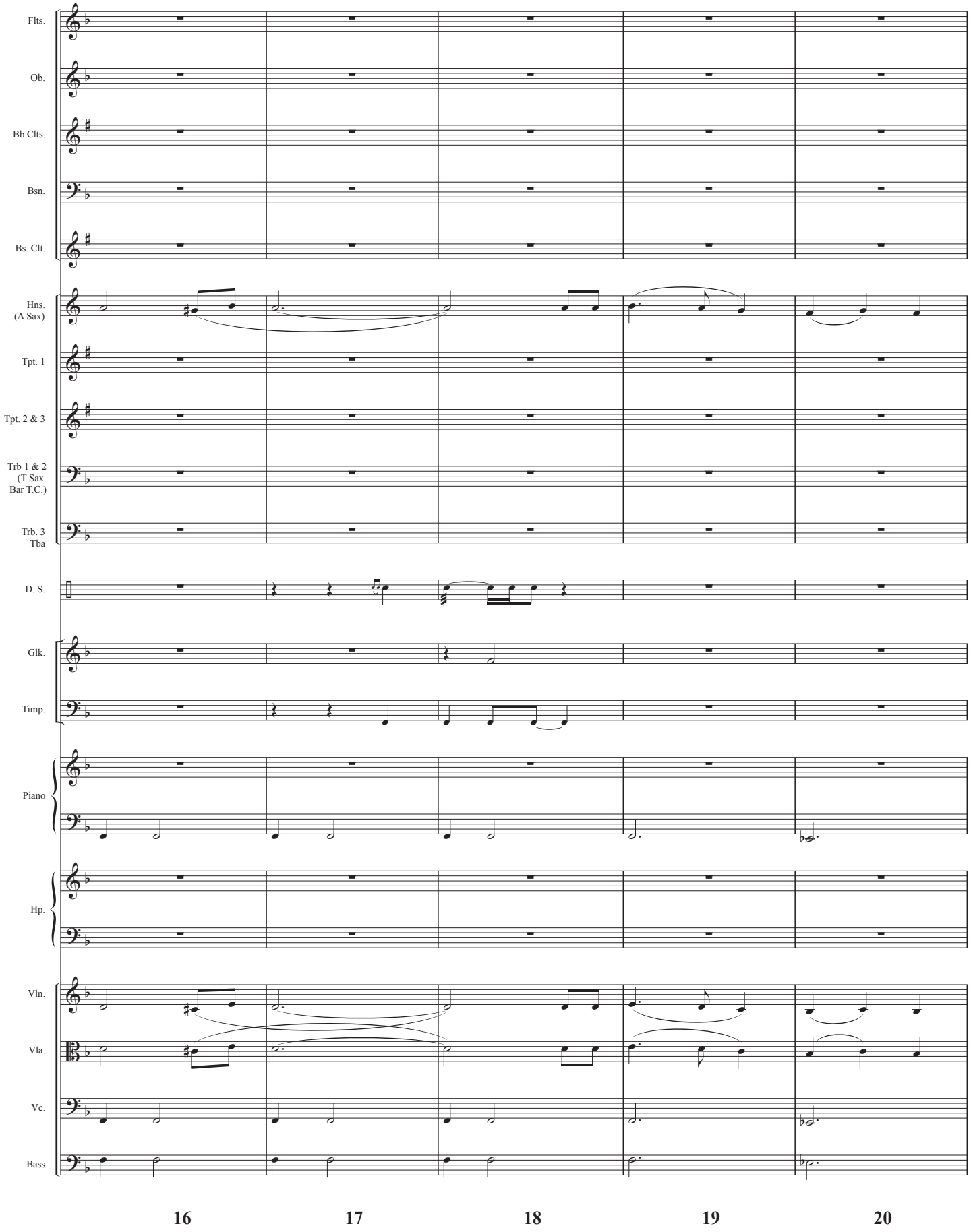
Flts.
Ob.
Bb Clts.
Bsn.
Bs. Clt.
Hns.
(A Sax)
Tpt. 1
Tpt. 2 & 3
Trb 1 & 2
(T Sax.
Bar T.C.)
Trb. 3
Tba
D. S.
Glk.
Timp.
Piano
Hp.
Vln.
Vla.
Vc.
Bass
16
17
18
19
20

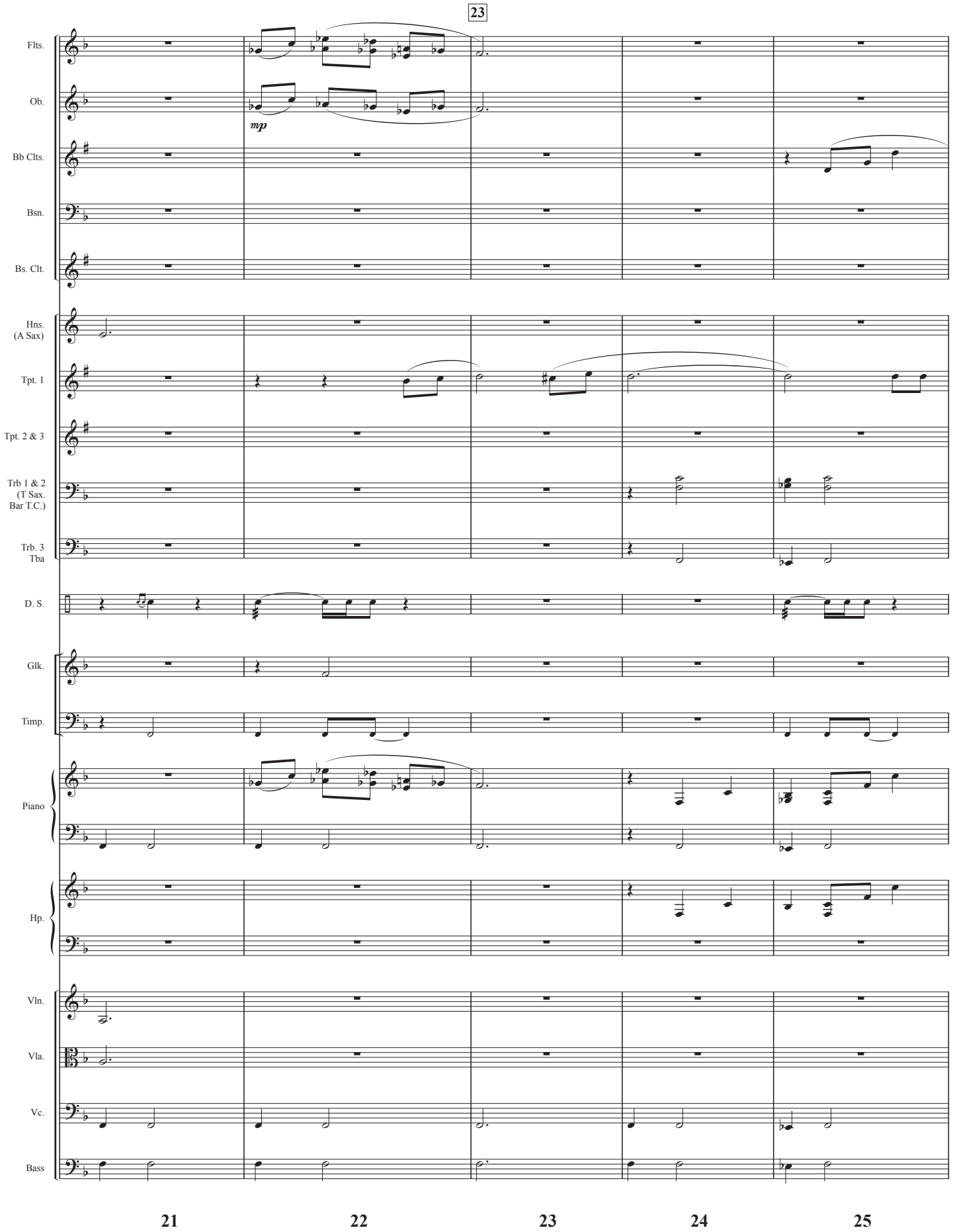
23
Flts.
Ob.
mp
Bb Clts.
Bsn.
Bs. Clt.
Hns.
(A Sax)
Tpt. 1
Tpt. 2 & 3
Trb 1 & 2
(T Sax.
Bar T.C.)
Trb. 3
Tba
D. S.
Glk.
Timp.
Piano
Hp.
Vln.
Vla.
Vc.
Bass
21
22
23
24
25

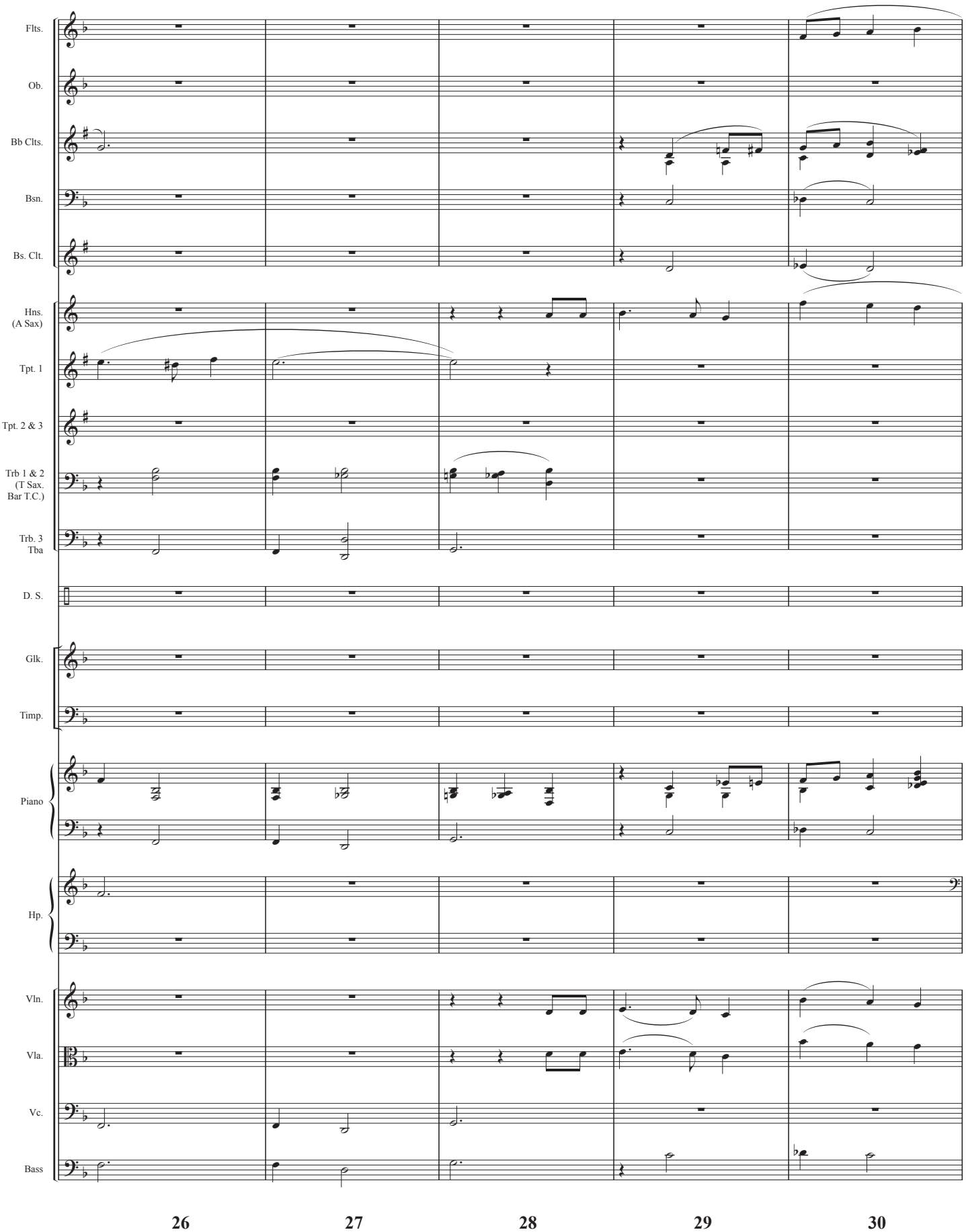
Flts.
Ob.
Bb Clts.
Bsn.
Bs. Clt.
Hns.
(A Sax)
Tpt. 1
Tpt. 2 & 3
Trb 1 & 2
(T Sax.
Bar T.C.)
Trb. 3
Tba
D. S.
Glk.
Timp.
Piano
Hp.
Vln.
Vla.
Vc.
Bass
26
27
28
29
30

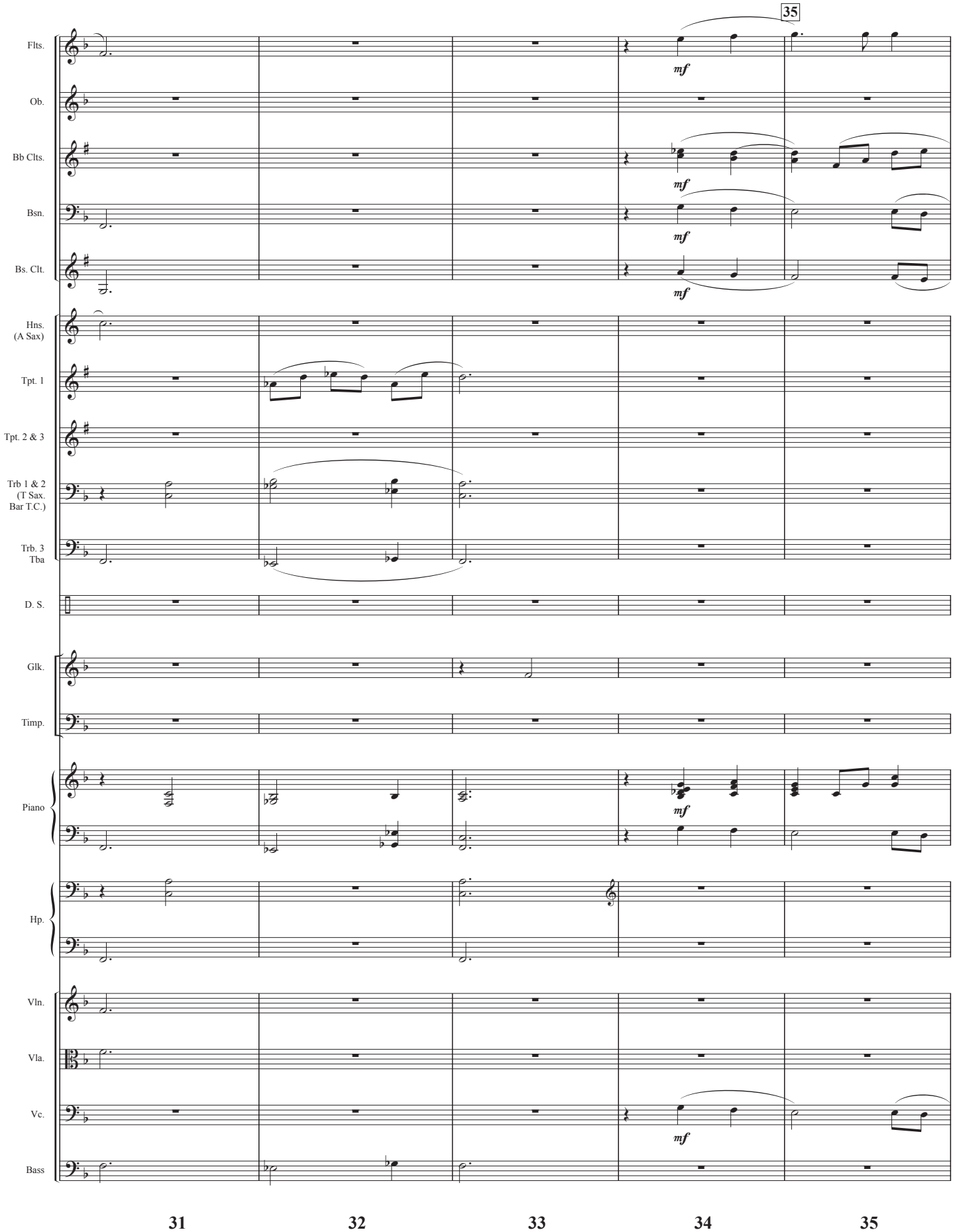
35
Flts.
Ob.
Bb Clts.
Bsn.
Bs. Clt.
Hns. (A Sax)
Tpt. 1
Tpt. 2 & 3
Trb 1 & 2 (T Sax. Bar T.C.)
Trb. 3 Tba
D. S.
Glk.
Timp.
Piano
Hp.
Vln.
Vla.
Vc.
Bass
mf
31
32
33
34
35

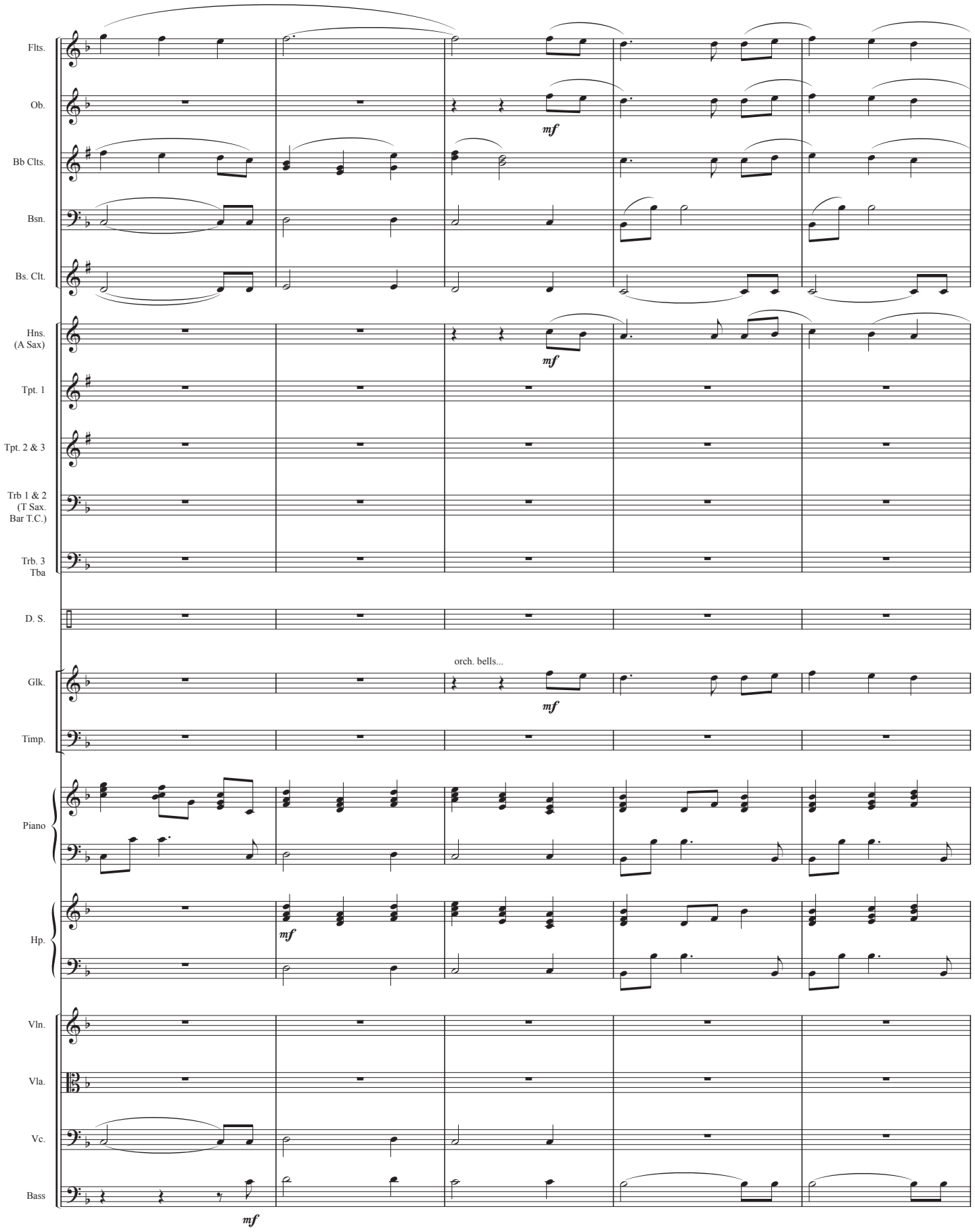
Flts.
Ob.
mf
Bb Clts.
Bsn.
Bs. Clt.
Hns.
(A Sax)
mf
Tpt. 1
Tpt. 2 & 3
Trb 1 & 2
(T Sax.
Bar T.C.)
Trb. 3
Tba
D. S.
orch. bells...
Glk.
mf
Timp.
Piano
Hp.
mf
Vln.
Vla.
Vc.
Bass
mf
36
37
38
39
40

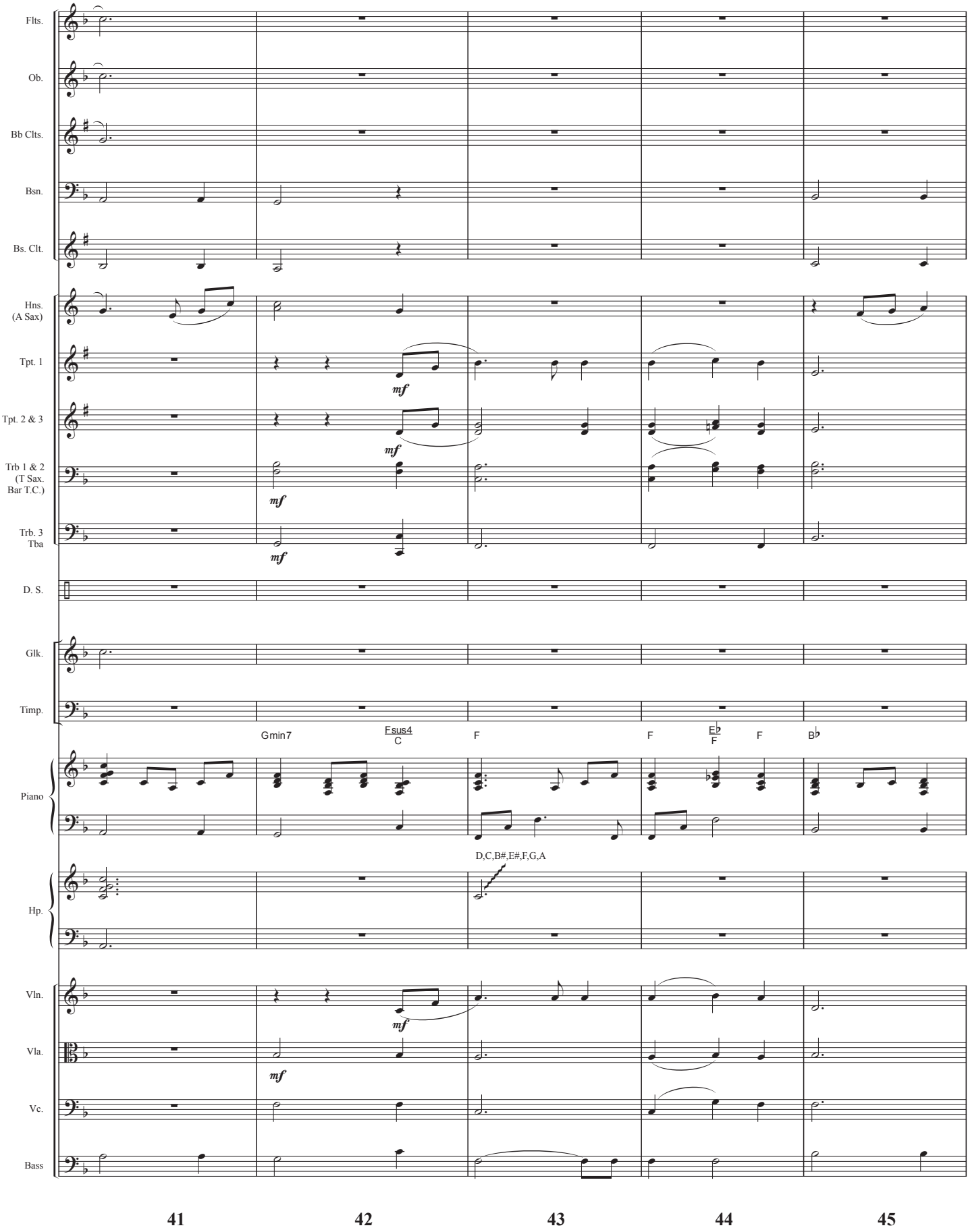
Flts.
Ob.
Bb Clts.
Bsn.
Bs. Clt.
Hns. (A Sax)
Tpt. 1
Tpt. 2 & 3
Trb 1 & 2 (T Sax. Bar T.C.)
Trb. 3 Tba
D. S.
Glk.
Timp.
Piano
Hp.
Vln.
Vla.
Vc.
Bass
mf
Gmin7
Fsus4
C
F
Eb
F
Bb
D,C,B#,E#,F,G,A
41
42
43
44
45

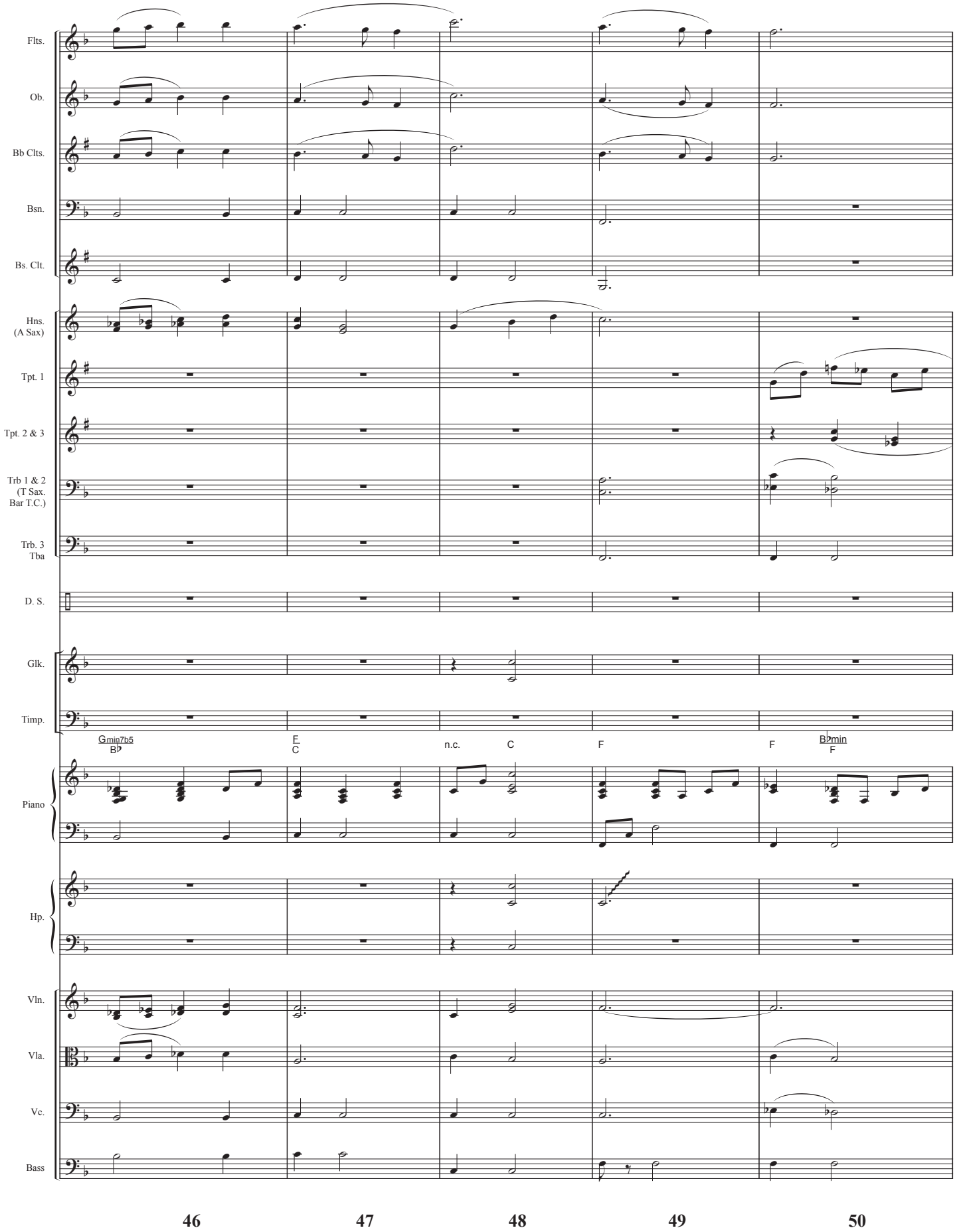
Flts.
Ob.
Bb Clts.
Bsn.
Bs. Clt.
Hns. (A Sax)
Tpt. 1
Tpt. 2 & 3
Trb 1 & 2 (T Sax. Bar T.C.)
Trb. 3 Tba
D. S.
Glk.
Timp.
Gmin7b5
B♭
F
C
n.c.
C
F
F
B♭min
F
Piano
Hp.
Vln.
Vla.
Vc.
Bass
46
47
48
49
50

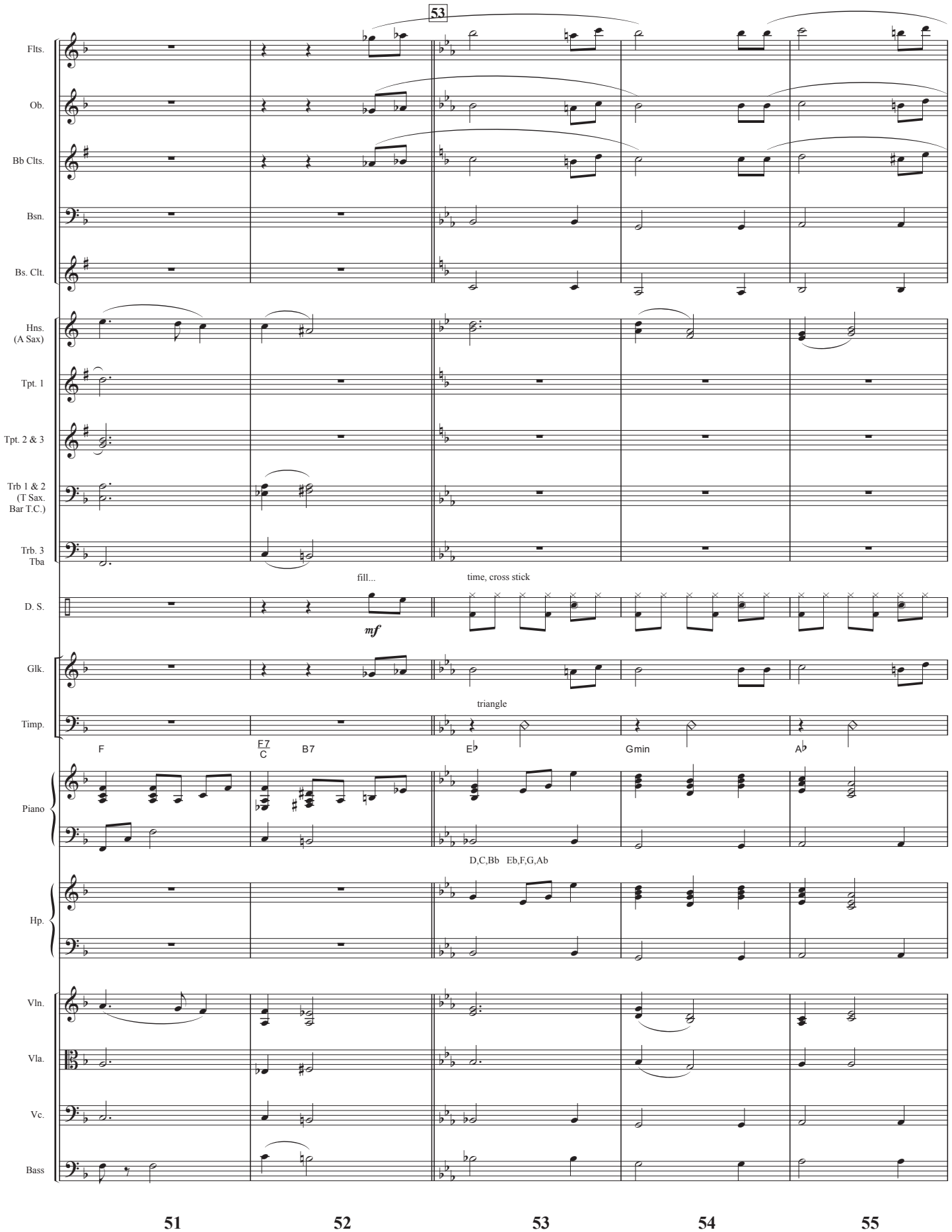
53
Flts.
Ob.
Bb Clts.
Bsn.
Bs. Clt.
Hns. (A Sax)
Tpt. 1
Tpt. 2 & 3
Trb 1 & 2 (T Sax. Bar T.C.)
Trb. 3 Tba
fill...
time, cross stick
D. S.
mf
Glk.
triangle
Timp.
F
E7 C
B7
E♭
Gmin
A♭
Piano
D,C,Bb Eb,F,G,Ab
Hp.
Vln.
Vla.
Vc.
Bass
51
52
53
54
55

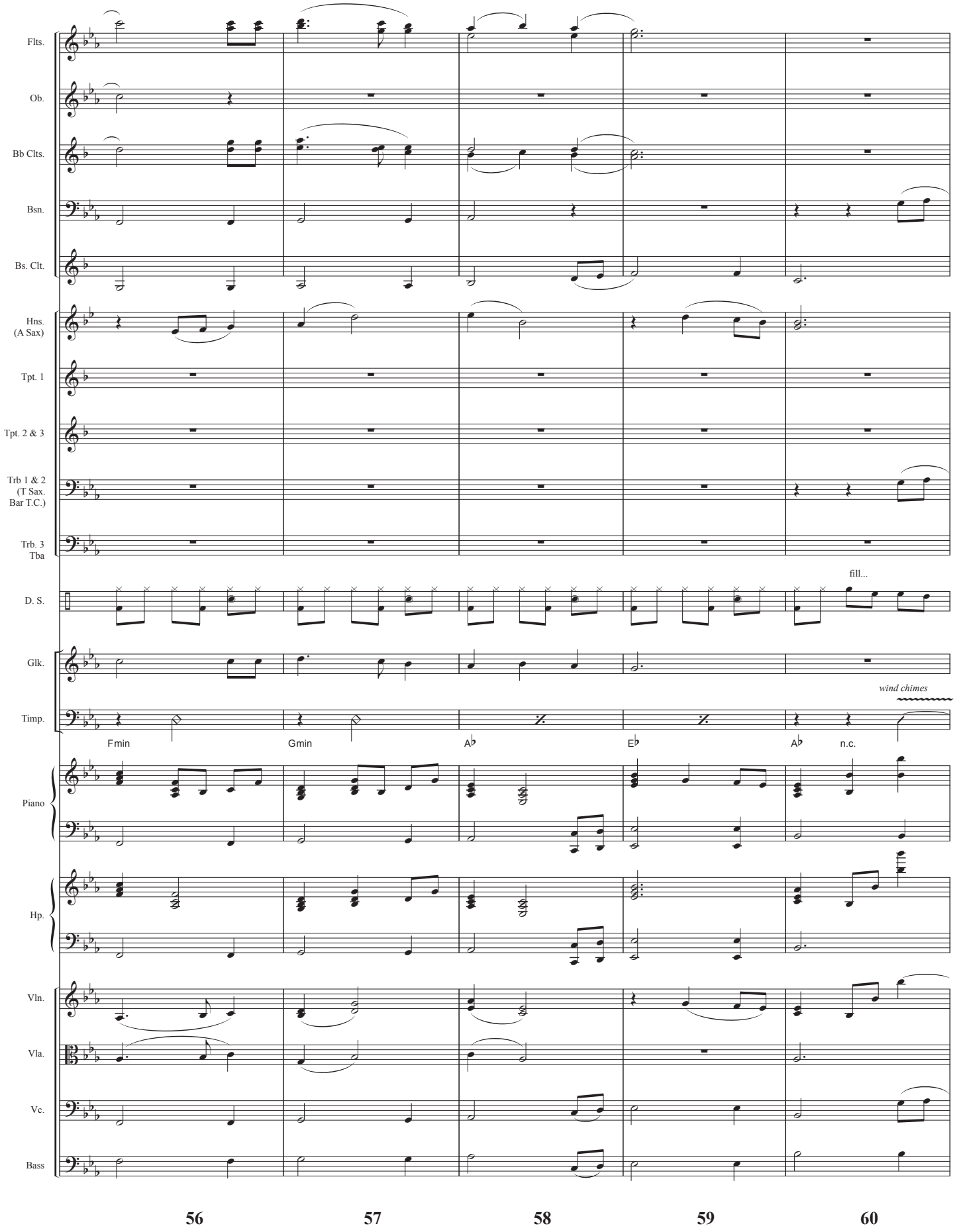
Flts.
Ob.
Bb Clts.
Bsn.
Bs. Clt.
Hns. (A Sax)
Tpt. 1
Tpt. 2 & 3
Trb 1 & 2 (T Sax. Bar T.C.)
Trb. 3 Tba
D. S.
fill...
Glk.
Timp.
wind chimes
Fmin
Gmin
A♭
E♭
A♭
n.c.
Piano
Hp.
Vln.
Vla.
Vc.
Bass
56
57
58
59
60

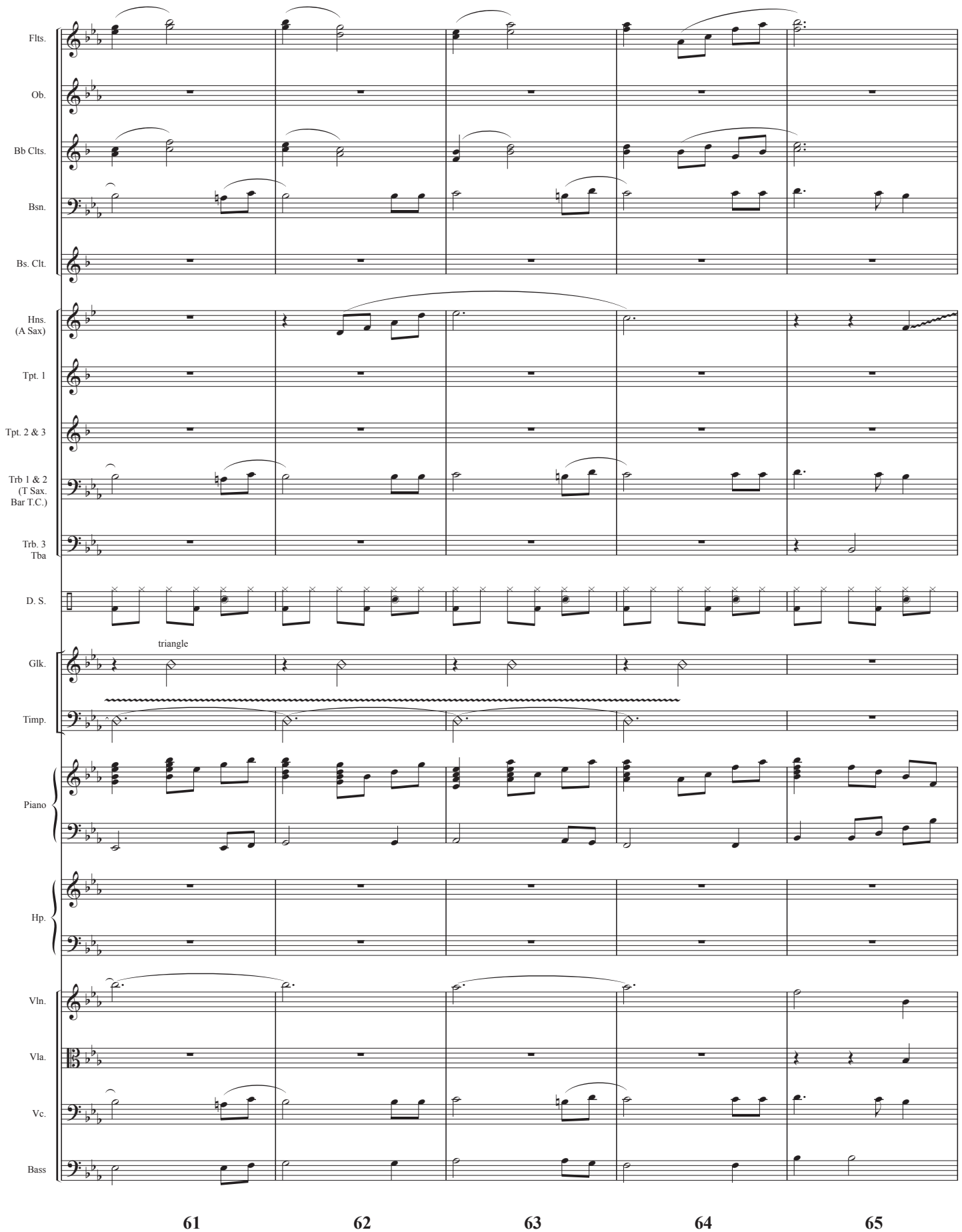
Flts.
Ob.
Bb Clts.
Bsn.
Bs. Clt.
Hns.
(A Sax)
Tpt. 1
Tpt. 2 & 3
Trb 1 & 2
(T Sax.
Bar T.C.)
Trb. 3
Tba
D. S.
triangle
Glk.
Timp.
Piano
Hp.
Vln.
Vla.
Vc.
Bass
61
62
63
64
65

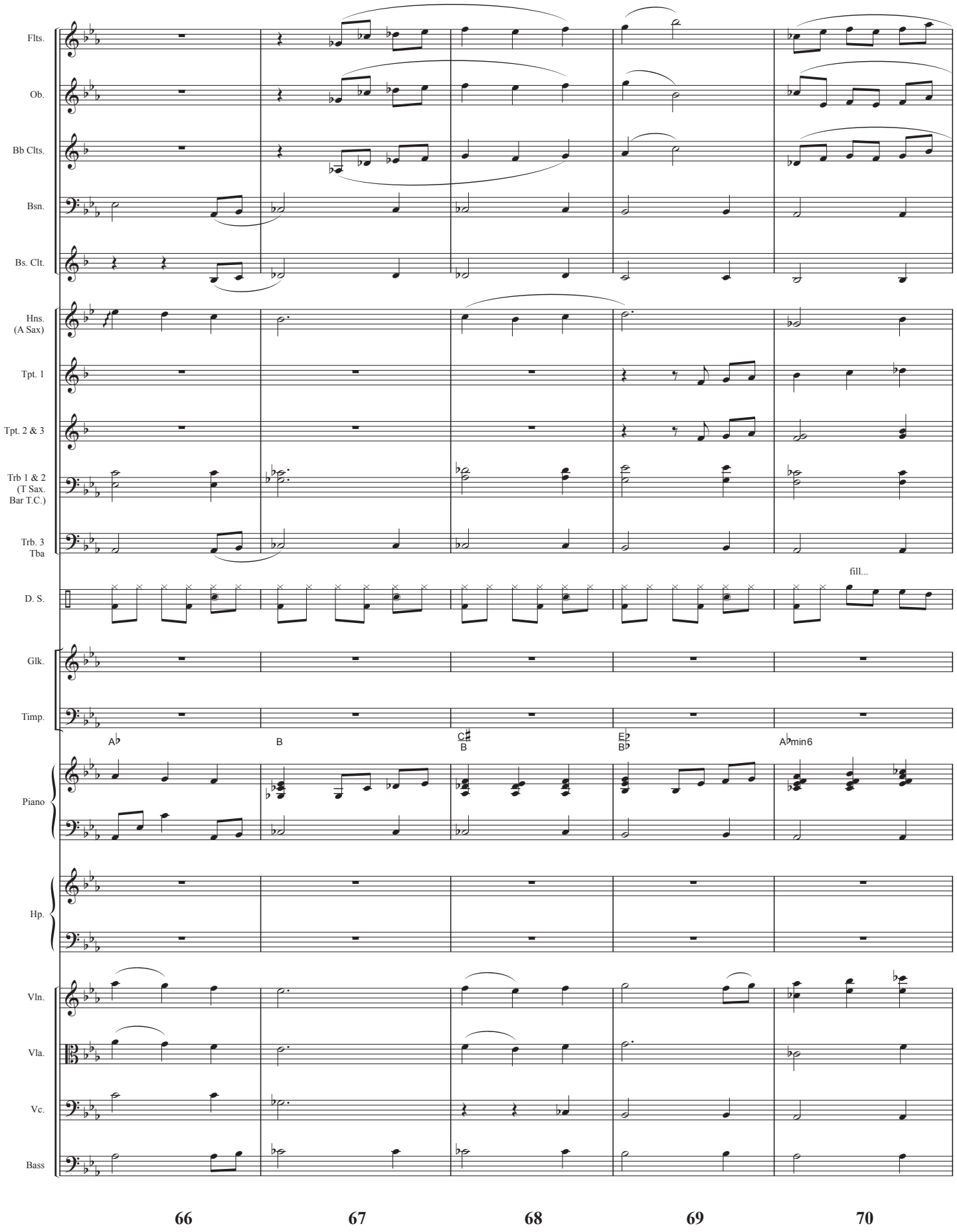
Flts.
Ob.
Bb Clts.
Bsn.
Bs. Clt.
Hns. (A Sax)
Tpt. 1
Tpt. 2 & 3
Trb 1 & 2 (T Sax. Bar T.C.)
Trb. 3 Tba
D. S.
fill...
Glk.
Timp.
A♭
B
C♯ B
E♭ B♭
A♭min6
Piano
Hp.
Vln.
Vla.
Vc.
Bass
66
67
68
69
70

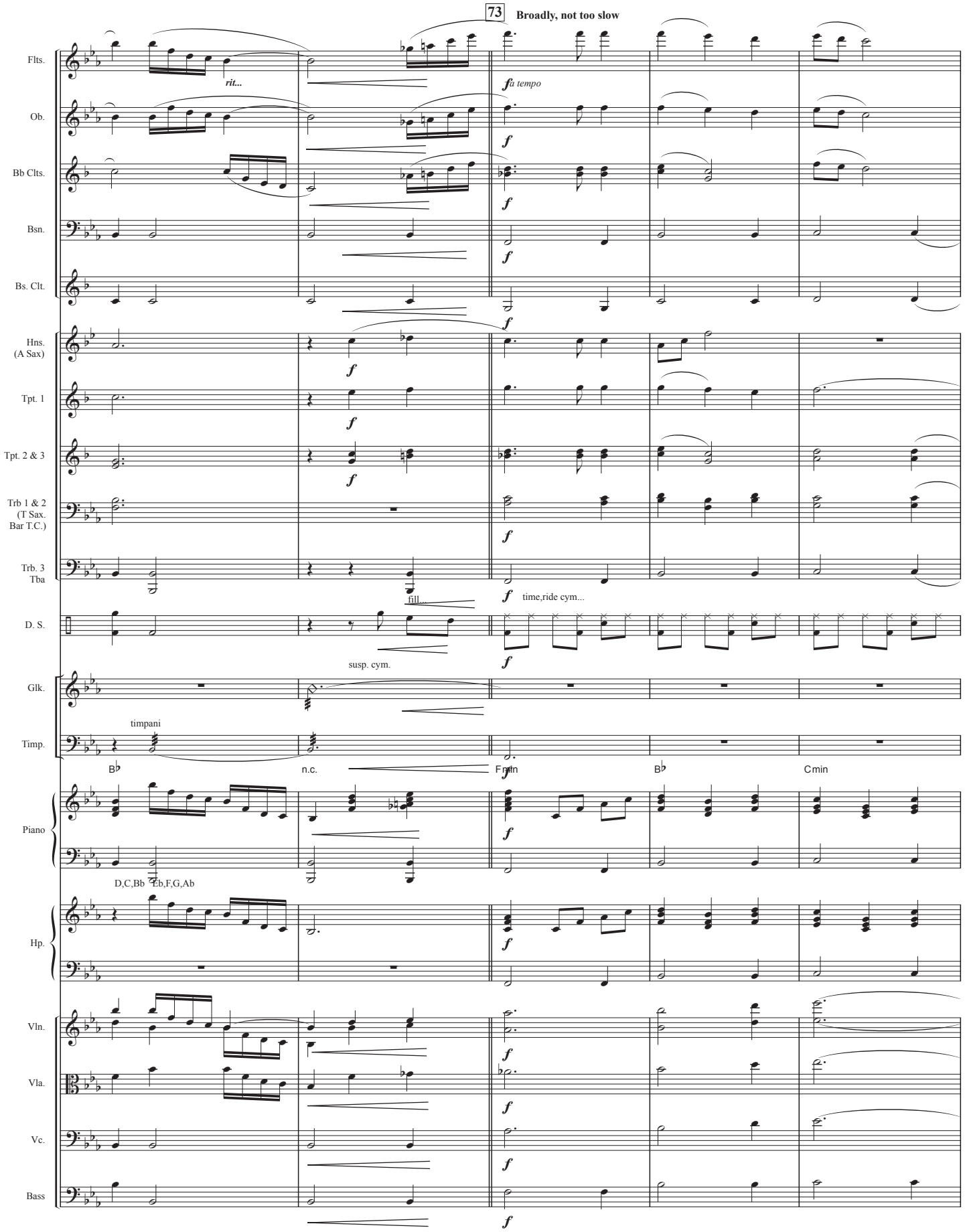
73
Broadly, not too slow
Flts.
rit...
a tempo
Ob.
Bb Clts.
Bsn.
Bs. Clt.
Hns. (A Sax)
Tpt. 1
Tpt. 2 & 3
Trb 1 & 2 (T Sax. Bar T.C.)
Trb. 3 Tba
fill...
time,ride cym...
D. S.
susp. cym.
Glk.
timpani
Timp.
B♭
n.c.
F min
B♭
C min
Piano
D,C,Bb
Eb,F,G,Ab
Hp.
Vln.
Vla.
Vc.
Bass
71
72
73
74
75

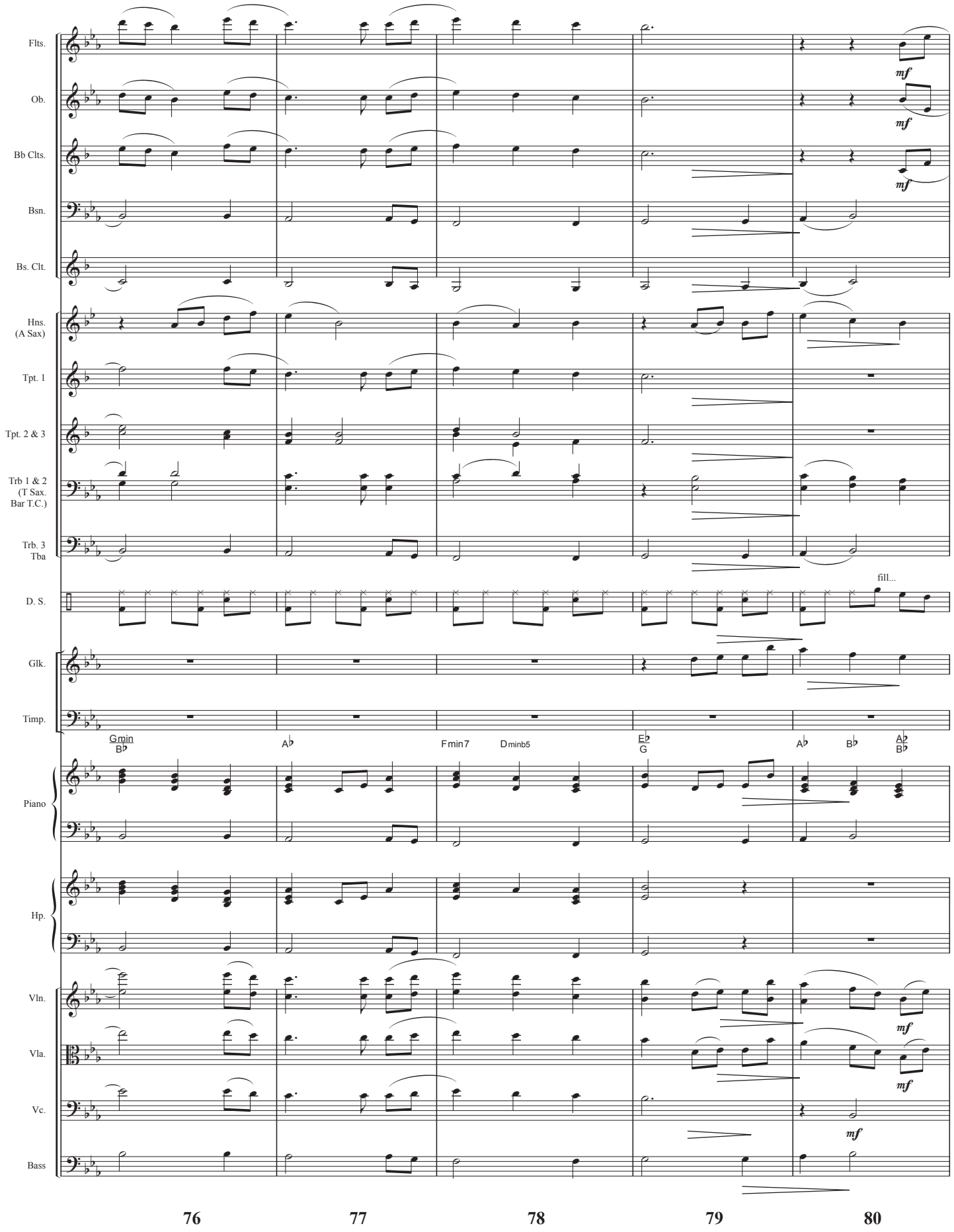
Flts.
Ob.
Bb Clts.
Bsn.
Bs. Clt.
Hns. (A Sax)
Tpt. 1
Tpt. 2 & 3
Trb 1 & 2 (T Sax. Bar T.C.)
Trb. 3 Tba
D. S.
fill...
Glk.
Timp.
Gmin
B♭
A♭
Fmin7
Dminb5
E♭
G
A♭
B♭
A♭
B♭
Piano
Hp.
Vln.
Vla.
Vc.
Bass
mf
76
77
78
79
80

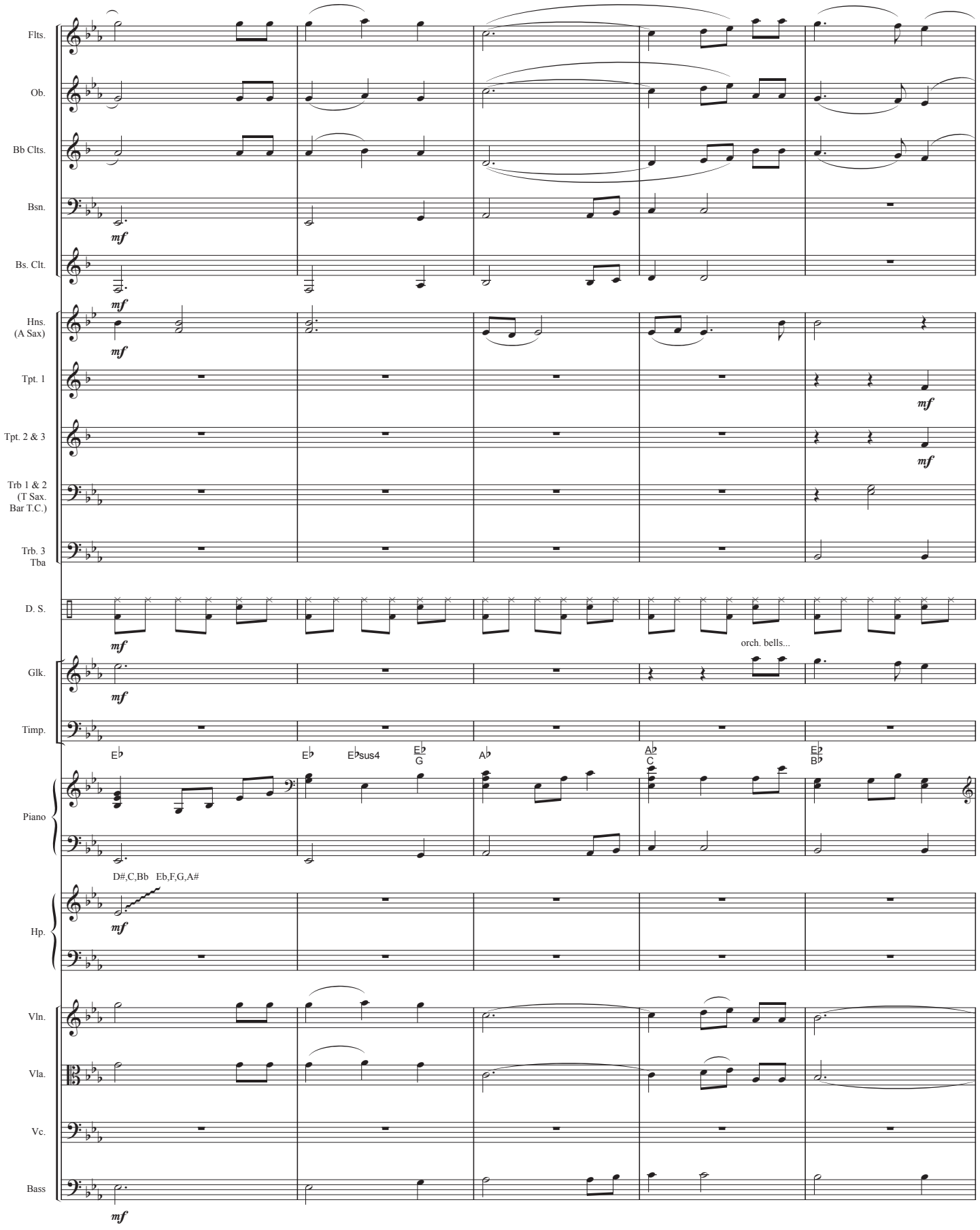
Flts.
Ob.
Bb Clts.
Bsn.
mf
Bs. Clt.
mf
Hns. (A Sax)
mf
Tpt. 1
mf
Tpt. 2 & 3
mf
Trb 1 & 2 (T Sax. Bar T.C.)
Trb. 3 Tba
D. S.
mf
orch. bells...
Glk.
mf
Timp.
E♭
E♭
E♭sus4
E♭ G
A♭
A♭ C
E♭ B♭
Piano
D#,C,Bb
Eb,F,G,A#
Hp.
mf
Vln.
Vla.
Vc.
Bass
mf
81
82
83
84
85

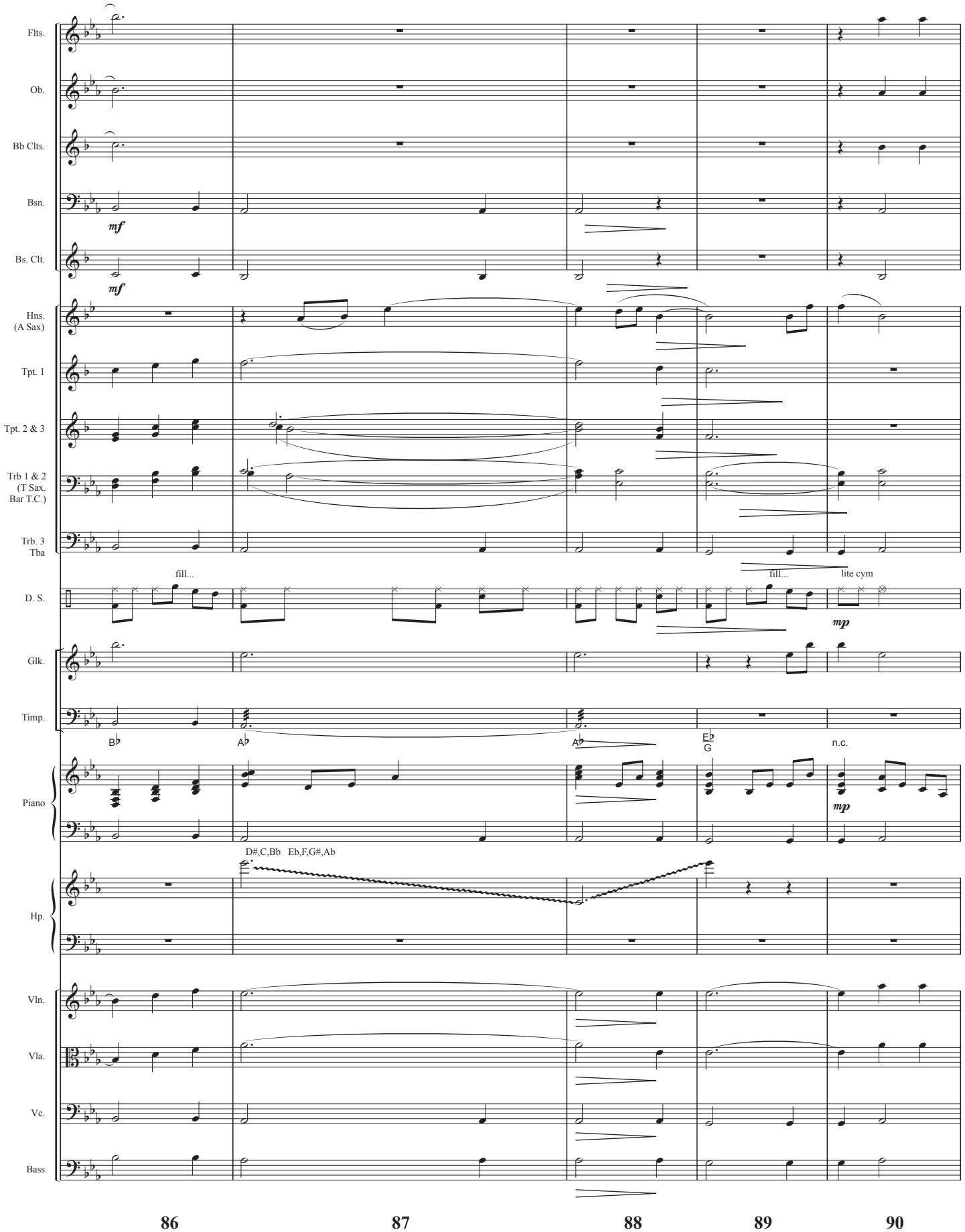
Flts.
Ob.
Bb Clts.
Bsn.
mf
Bs. Clt.
mf
Hns. (A Sax)
Tpt. 1
Tpt. 2 & 3
Trb 1 & 2 (T Sax. Bar T.C.)
Trb. 3 Tba
fill...
fill...
lite cym
D. S.
mp
Glk.
Timp.
B♭
A♭
A♭
E♭
G
n.c.
Piano
mp
D#,C,Bb Eb,F,G#,Ab
Hp.
Vln.
Vla.
Vc.
Bass
86
87
88
89
90

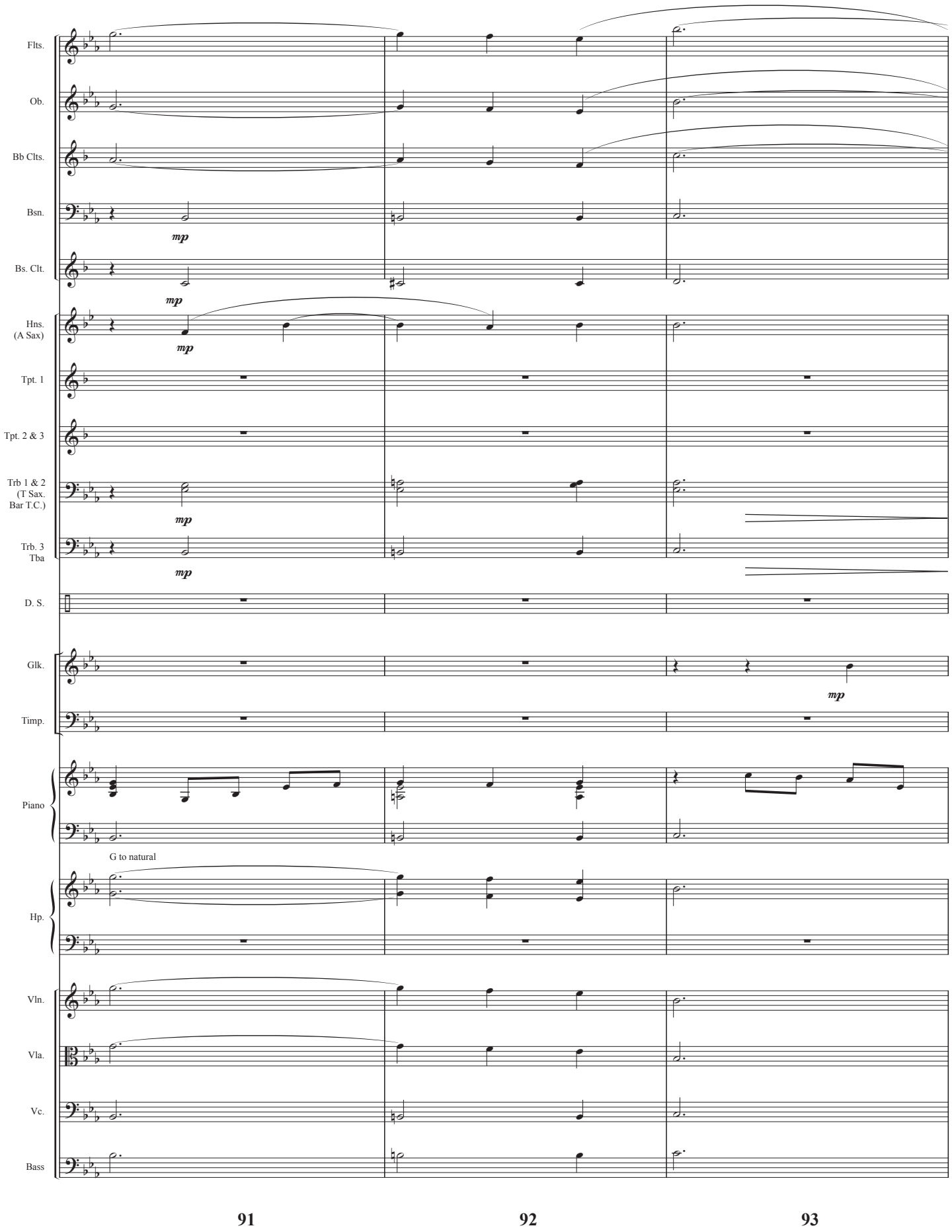
Flts.
Ob.
Bb Clts.
Bsn.
mp
Bs. Clt.
mp
Hns.
(A Sax)
mp
Tpt. 1
Tpt. 2 & 3
Trb 1 & 2
(T Sax.
Bar T.C.)
mp
Trb. 3
Tba
mp
D. S.
Glk.
mp
Timp.
Piano
G to natural
Hp.
Vln.
Vla.
Vc.
Bass
91
92
93

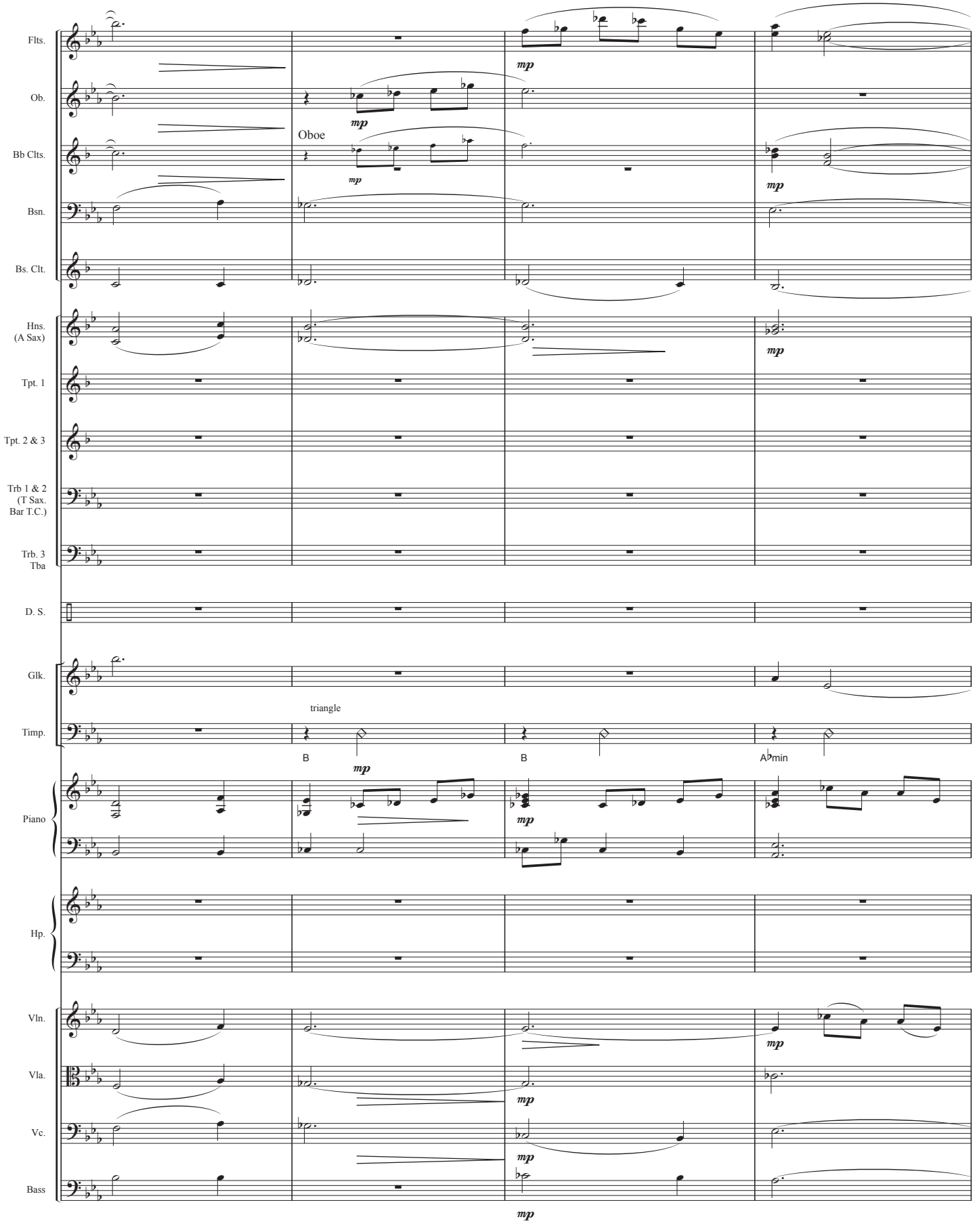
Flts.
Ob.
Oboe
Bb Clts.
Bsn.
Bs. Clt.
Hns. (A Sax)
Tpt. 1
Tpt. 2 & 3
Trb 1 & 2 (T Sax. Bar T.C.)
Trb. 3 Tba
D. S.
Glk.
triangle
Timp.
B
B
A♭min
Piano
Hp.
Vln.
Vla.
Vc.
Bass
mp
94
95
96
97

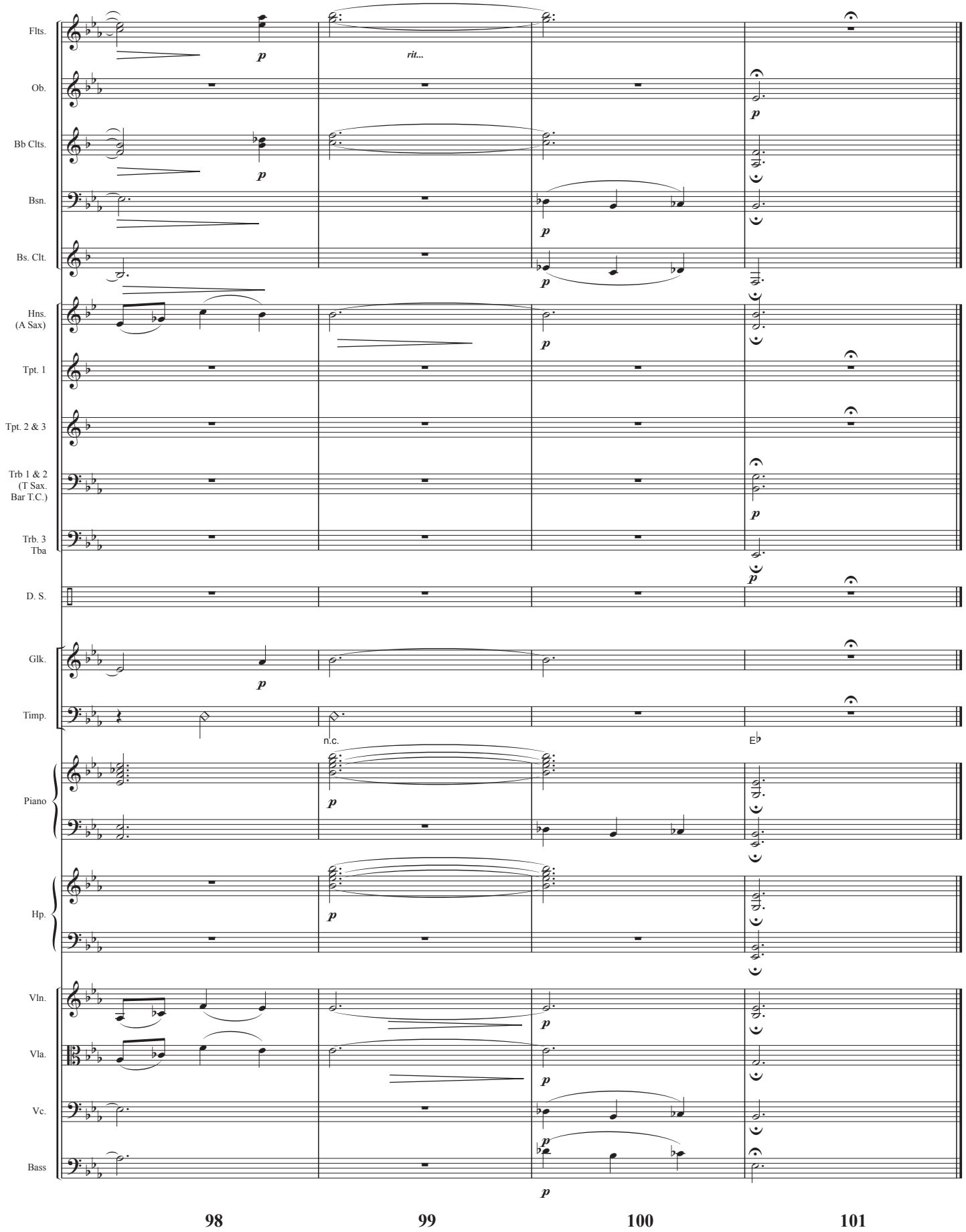
Flts.
Ob.
Bb Clts.
Bsn.
Bs. Clt.
Hns.
(A Sax)
Tpt. 1
Tpt. 2 & 3
Trb 1 & 2
(T Sax.
Bar T.C.)
Trb. 3
Tba
D. S.
Glk.
Timp.
Piano
Hp.
Vln.
Vla.
Vc.
Bass
p
rit...
n.c.
E♭
98
99
100
101

The Old Rugged Cross

Arranged by Jeff Cranfill

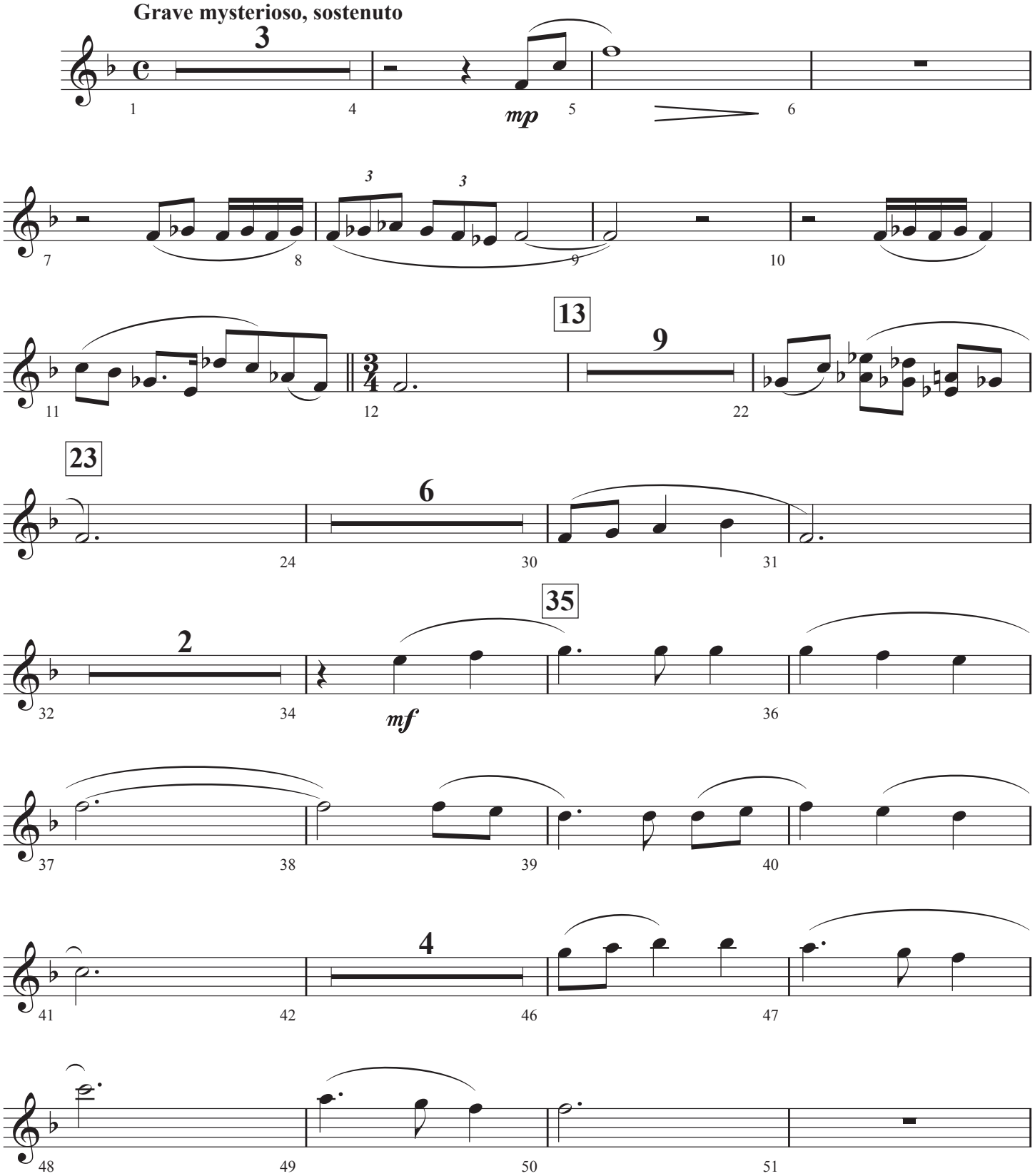

© Copyright 2019 by Jeffrey H. Cranfill. All rights reserved.

The Old Rugged Cross - Page 2

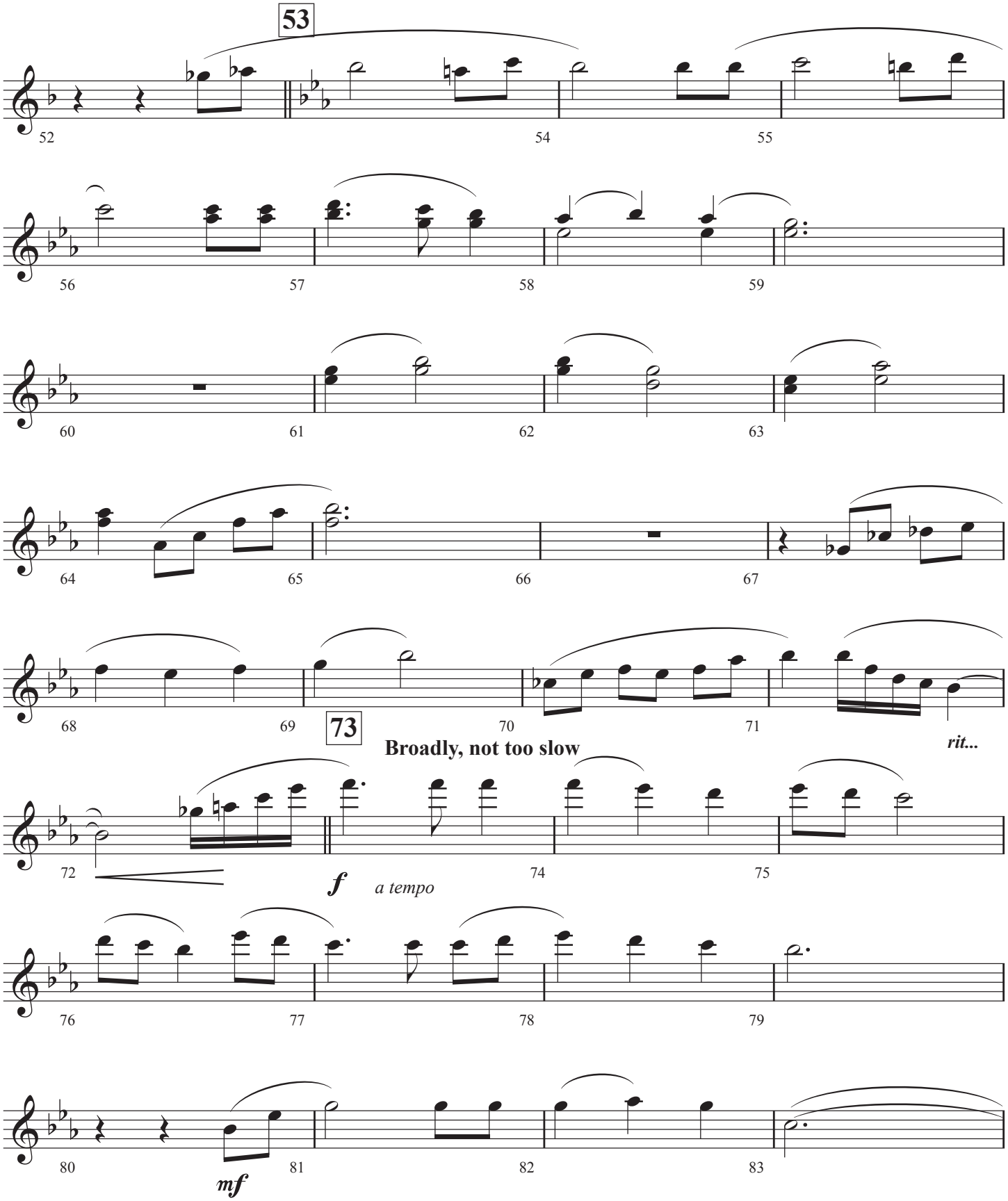

The Old Rugged Cross - Page 3

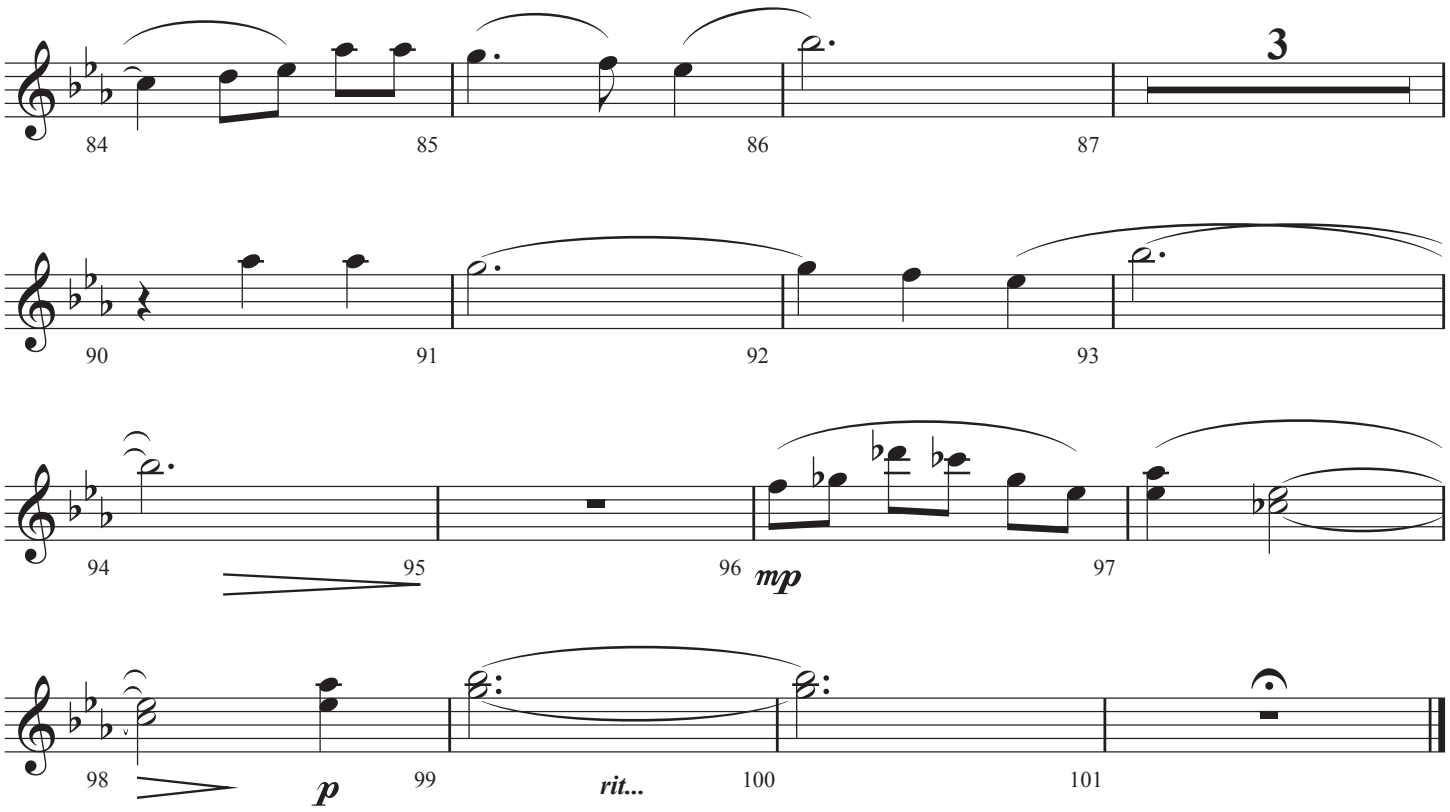

Oboe

The Old Rugged Cross

Arranged by Jeff Cranfill

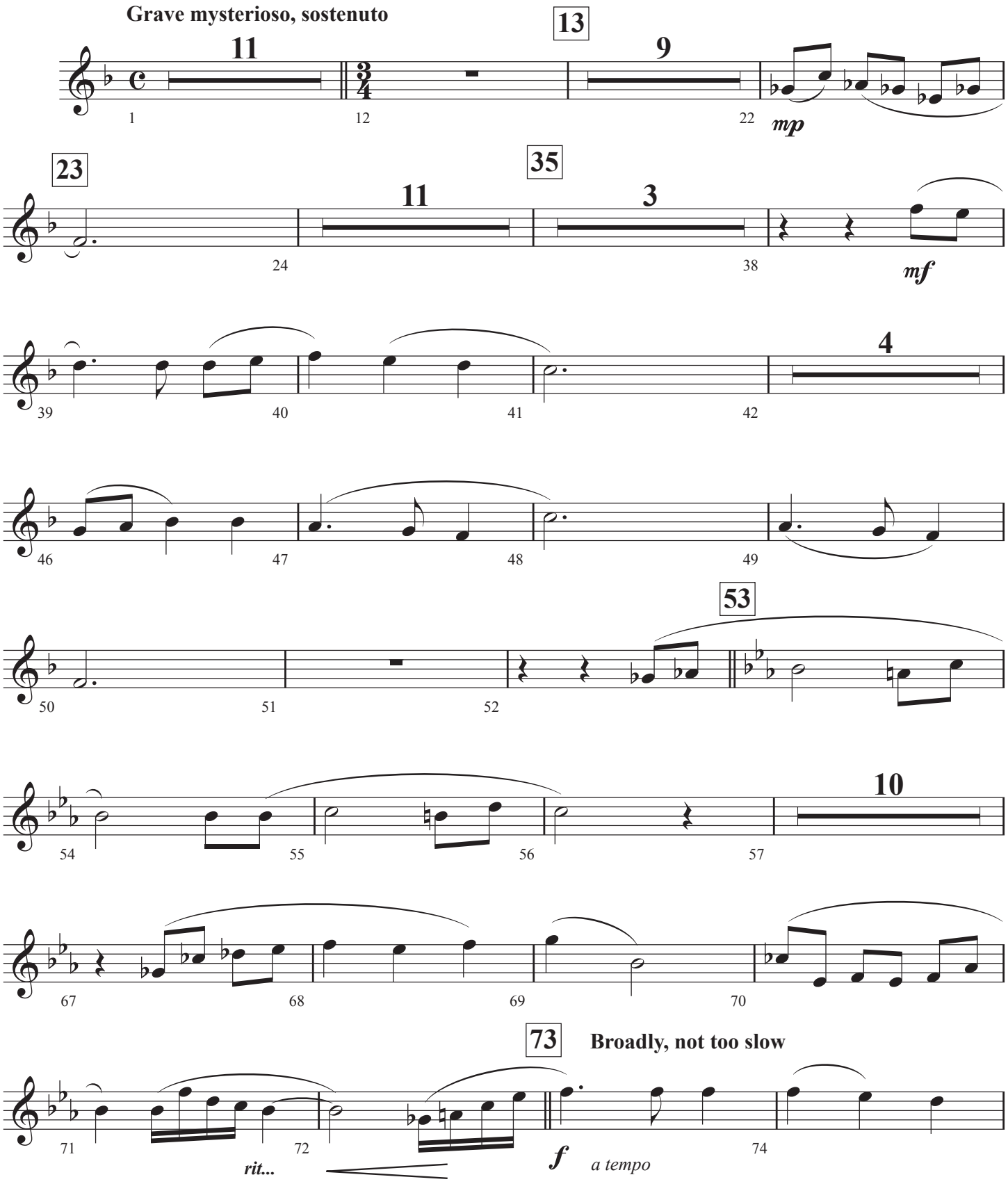

© Copyright 2019 by Jeffrey H. Cranfill. All rights reserved.

The Old Rugged Cross - Page 2

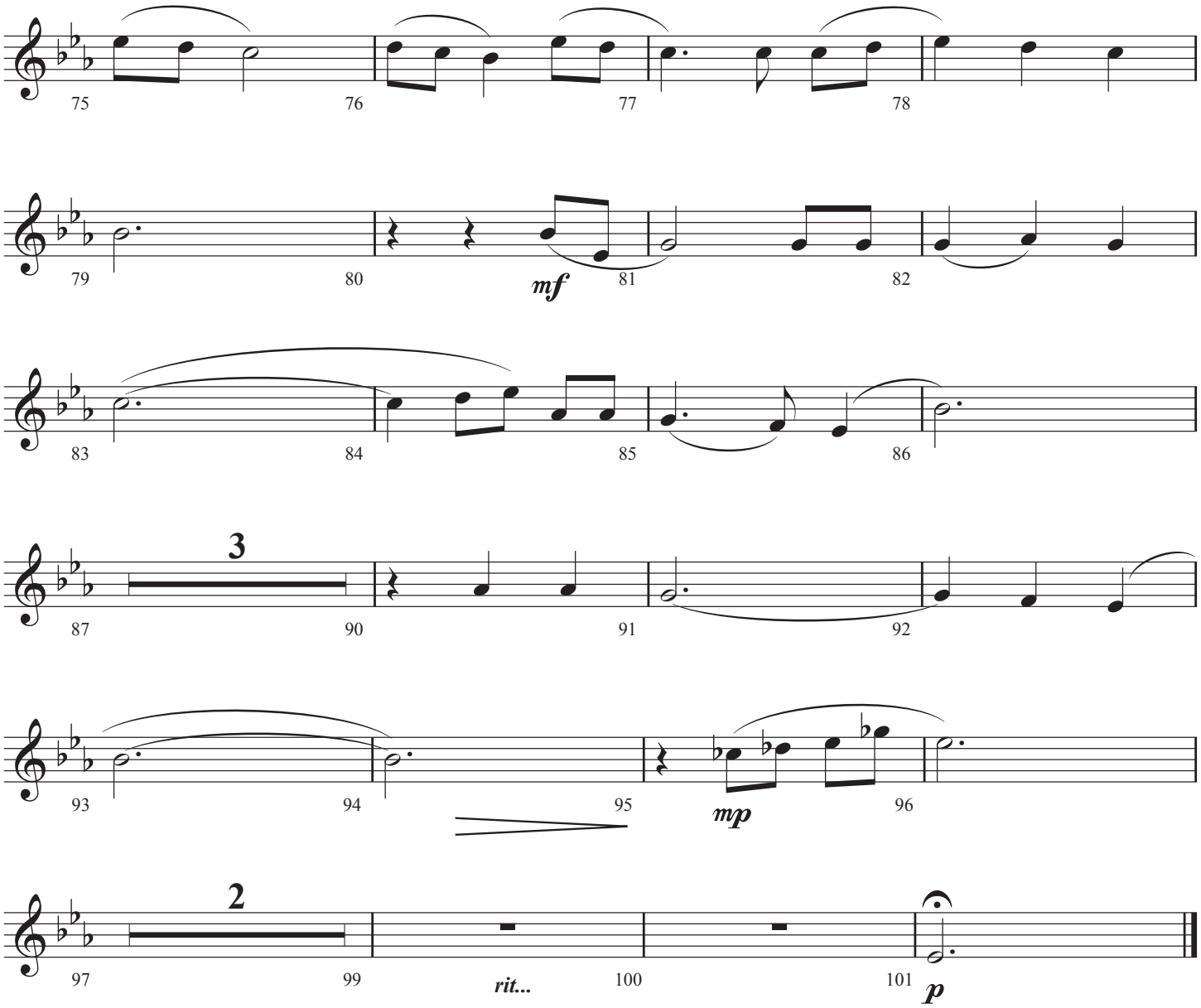

Bb Clarinets 1 & 2

The Old Rugged Cross

Arranged by Jeff Cranfill

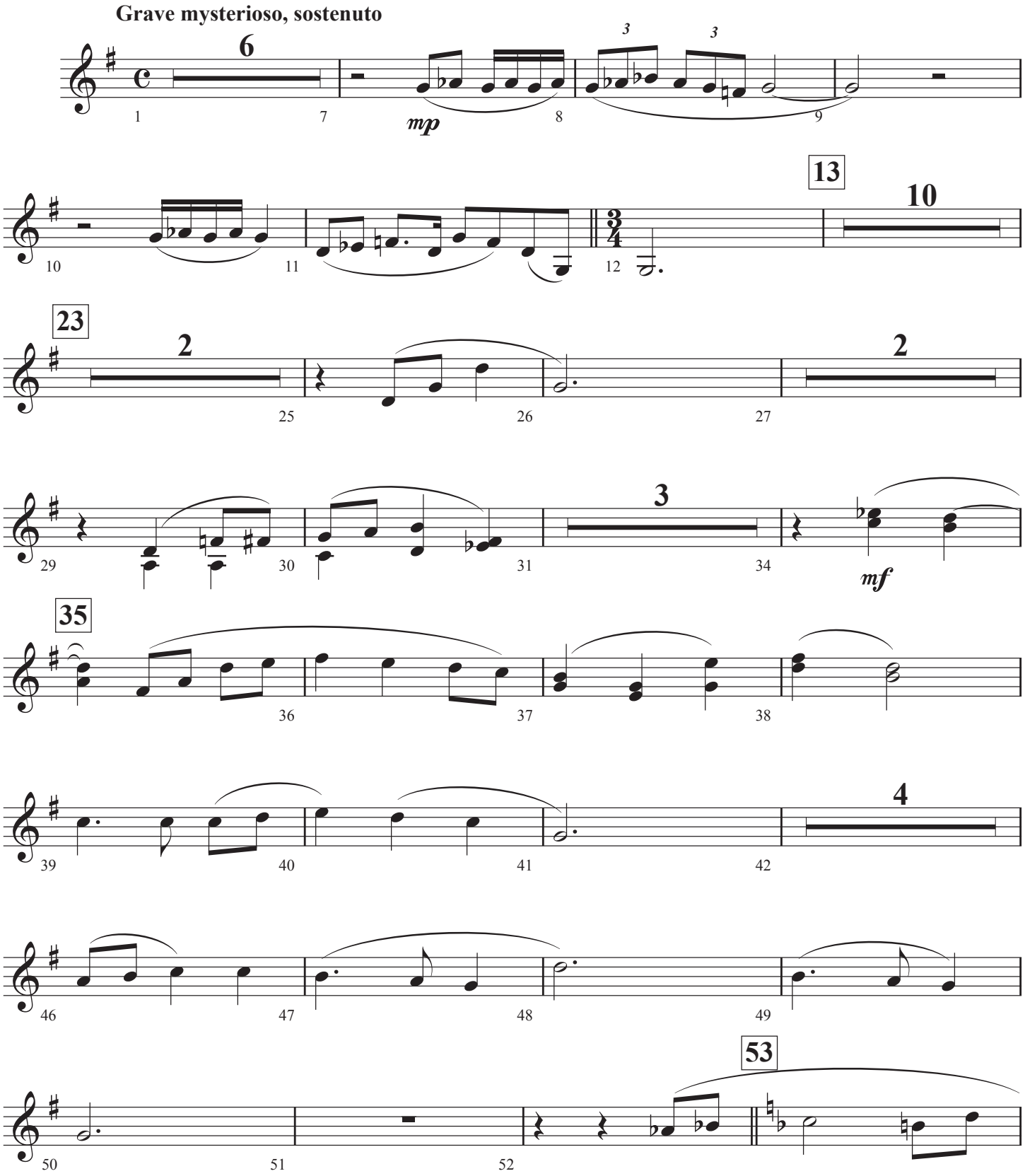

© Copyright 2019 by Jeffrey H. Cranfill. All rights reserved.

The Old Rugged Cross - Page 2

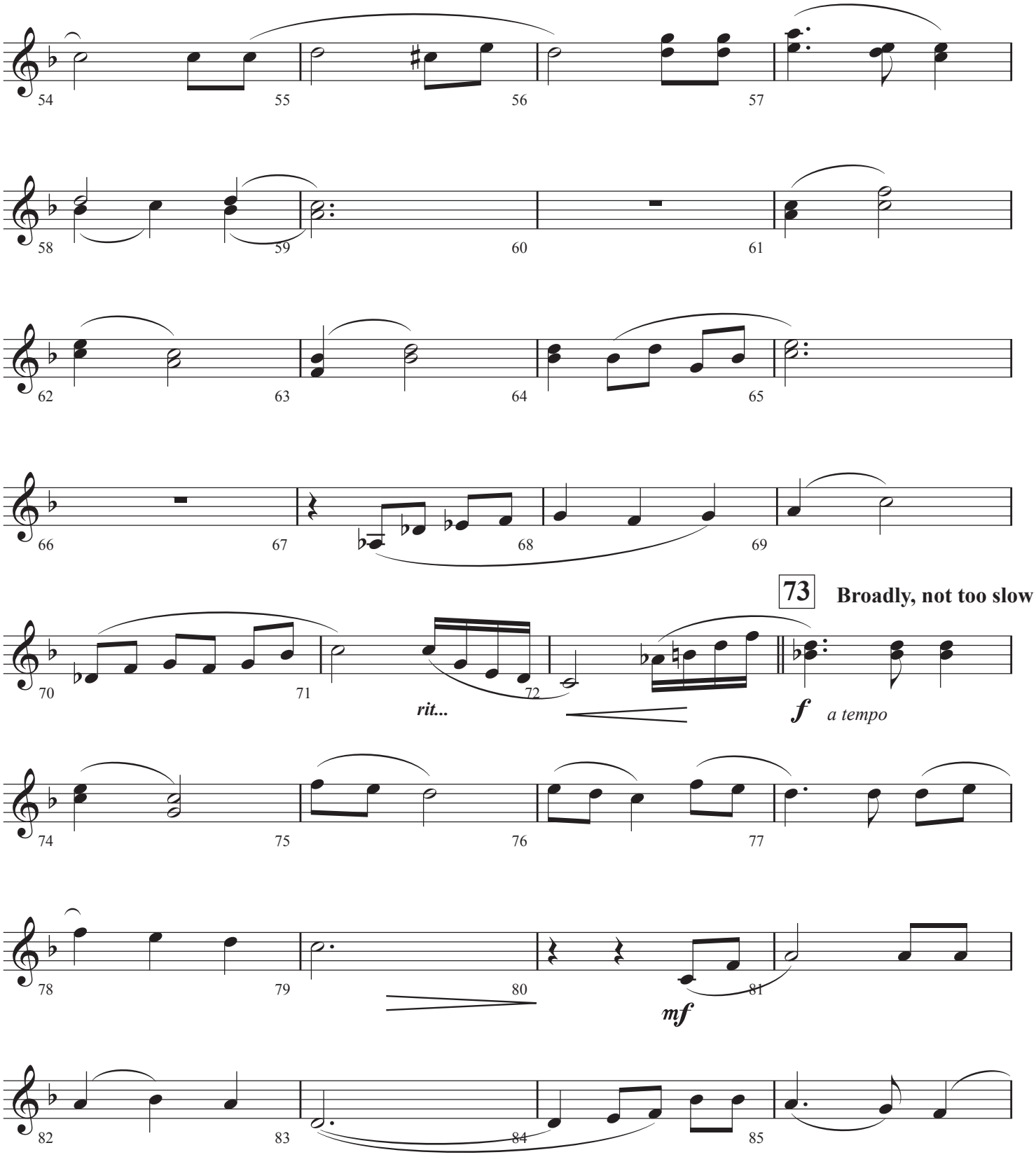

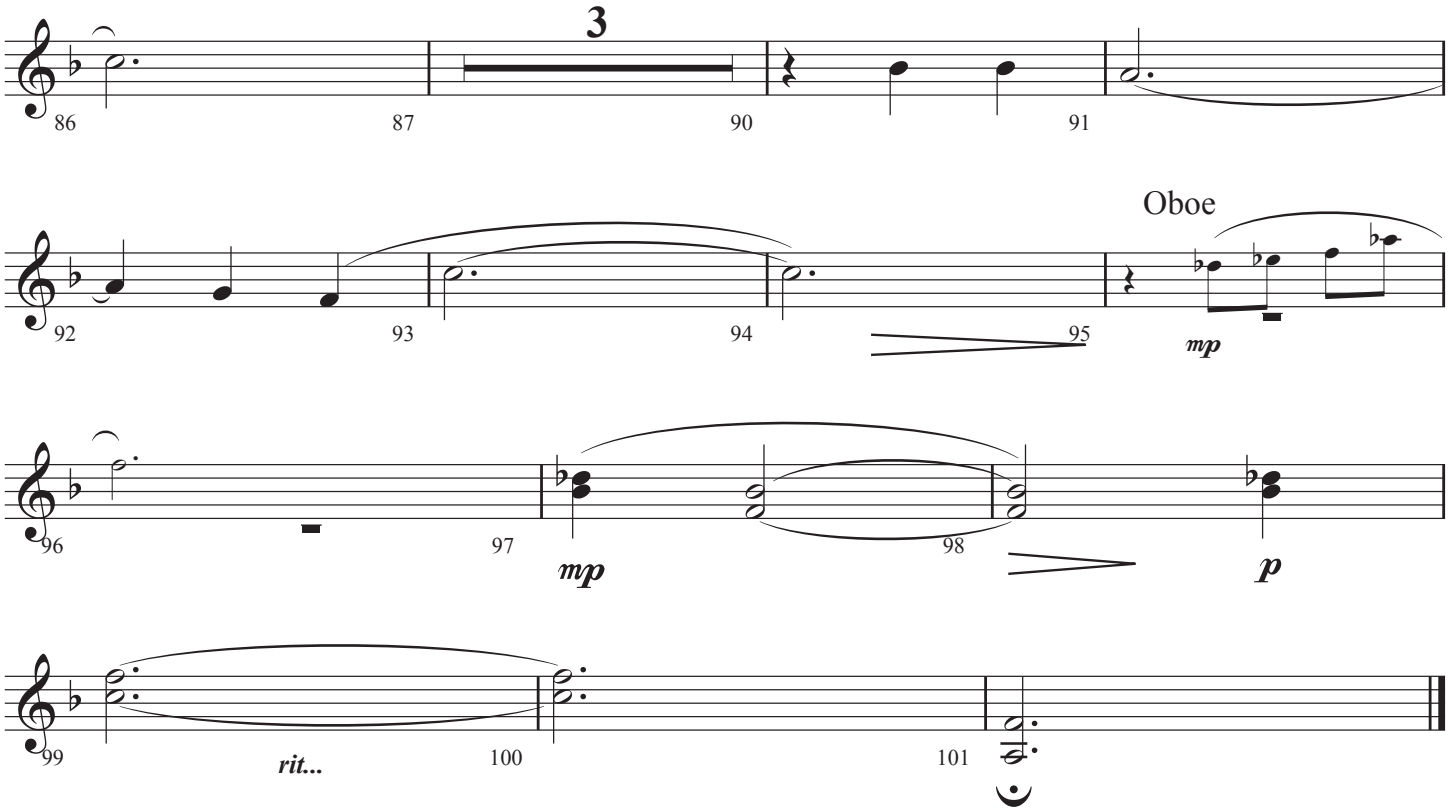
3
86
87
90
91
Oboe
92
93
94
95
mp
96
97
mp
98
p
99
rit...
100
101

Bass Clarinet

The Old Rugged Cross

Arranged by Jeff Cranfill

Grave mysterioso, sostenuto

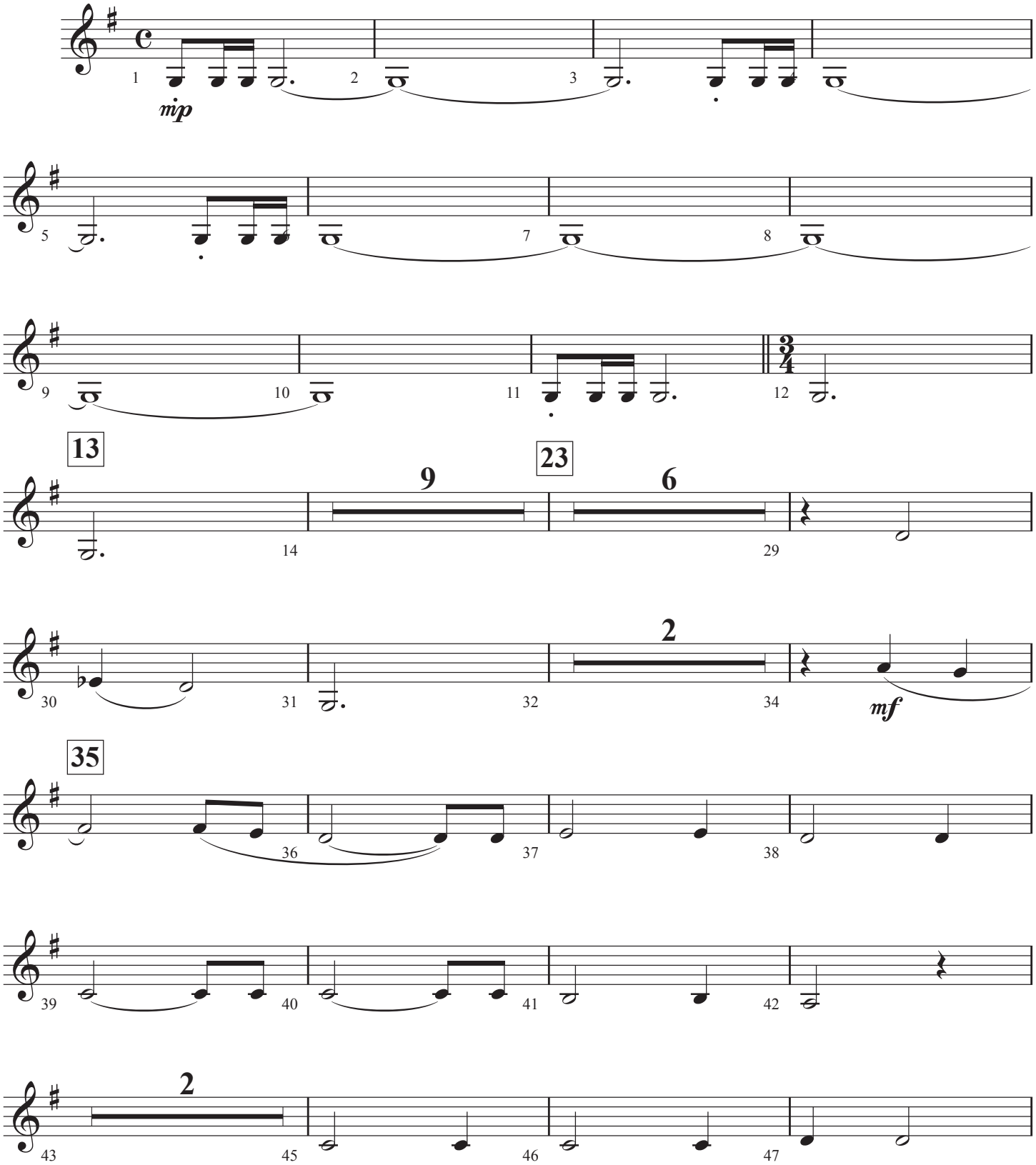

© Copyright 2019 by Jeffrey H. Cranfill. All rights reserved.

The Old Rugged Cross - Page 2

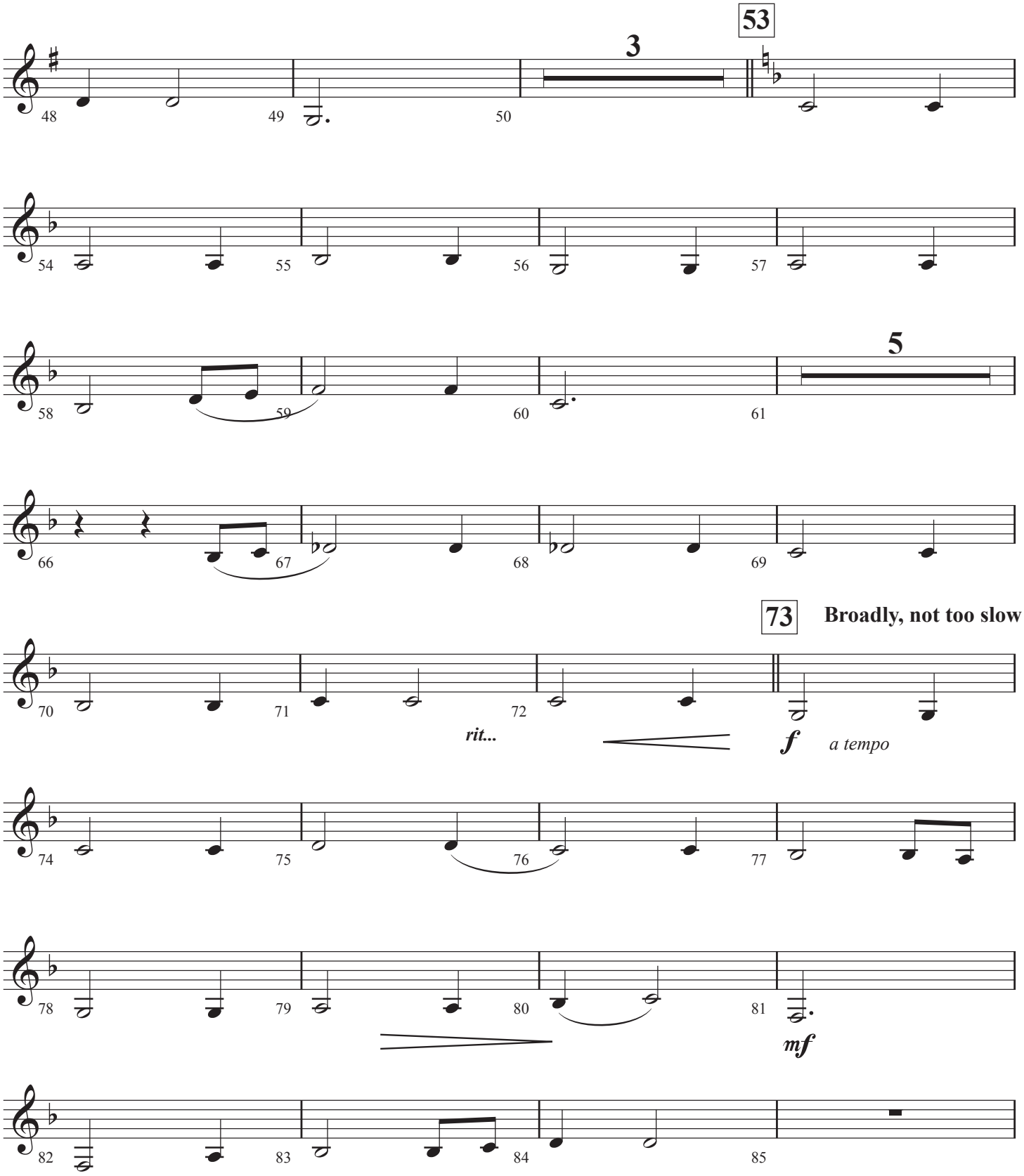

The Old Rugged Cross - Page 3

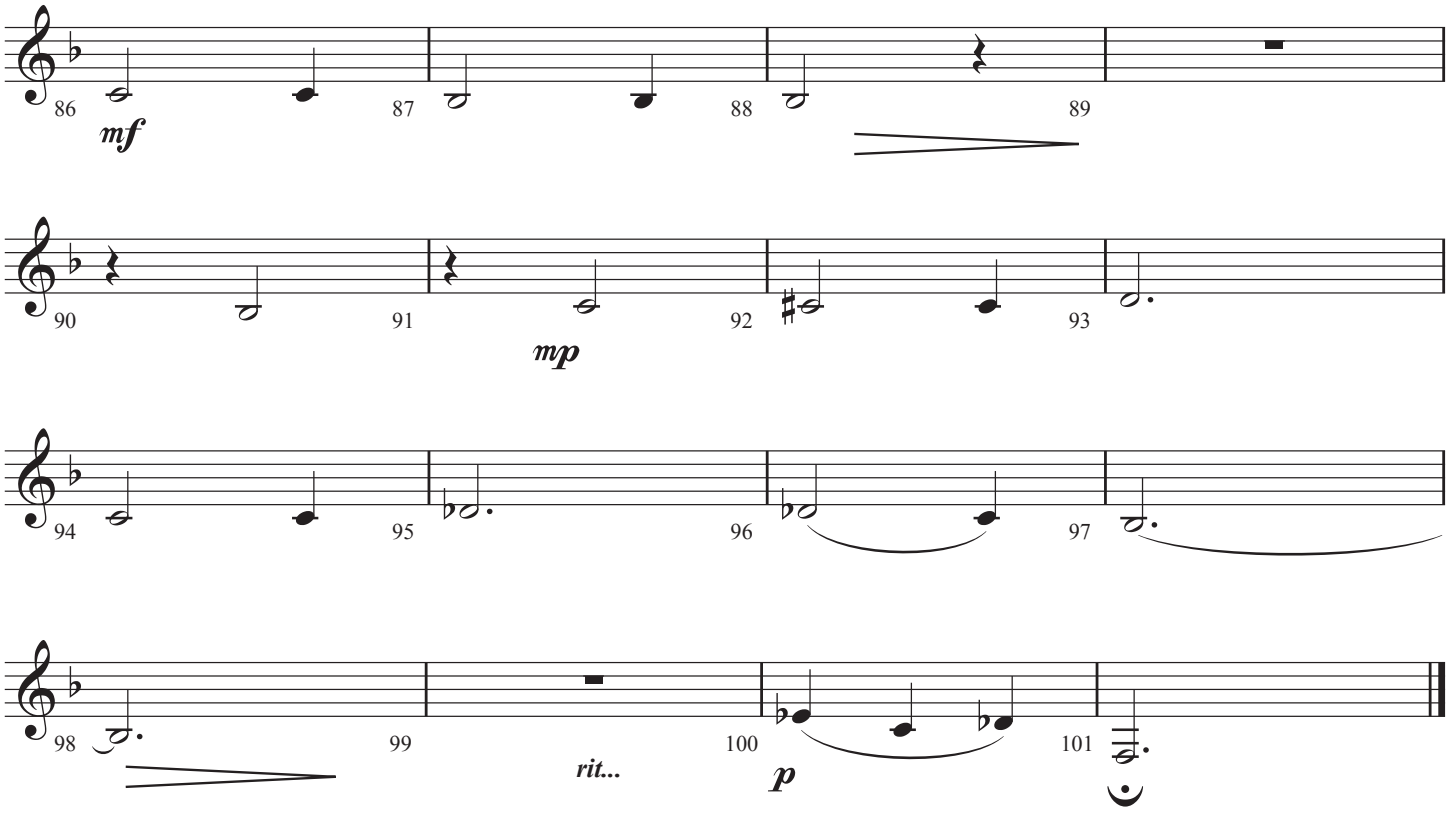

Eb Baritone Saxophone

The Old Rugged Cross

Arranged by Jeff Cranfill

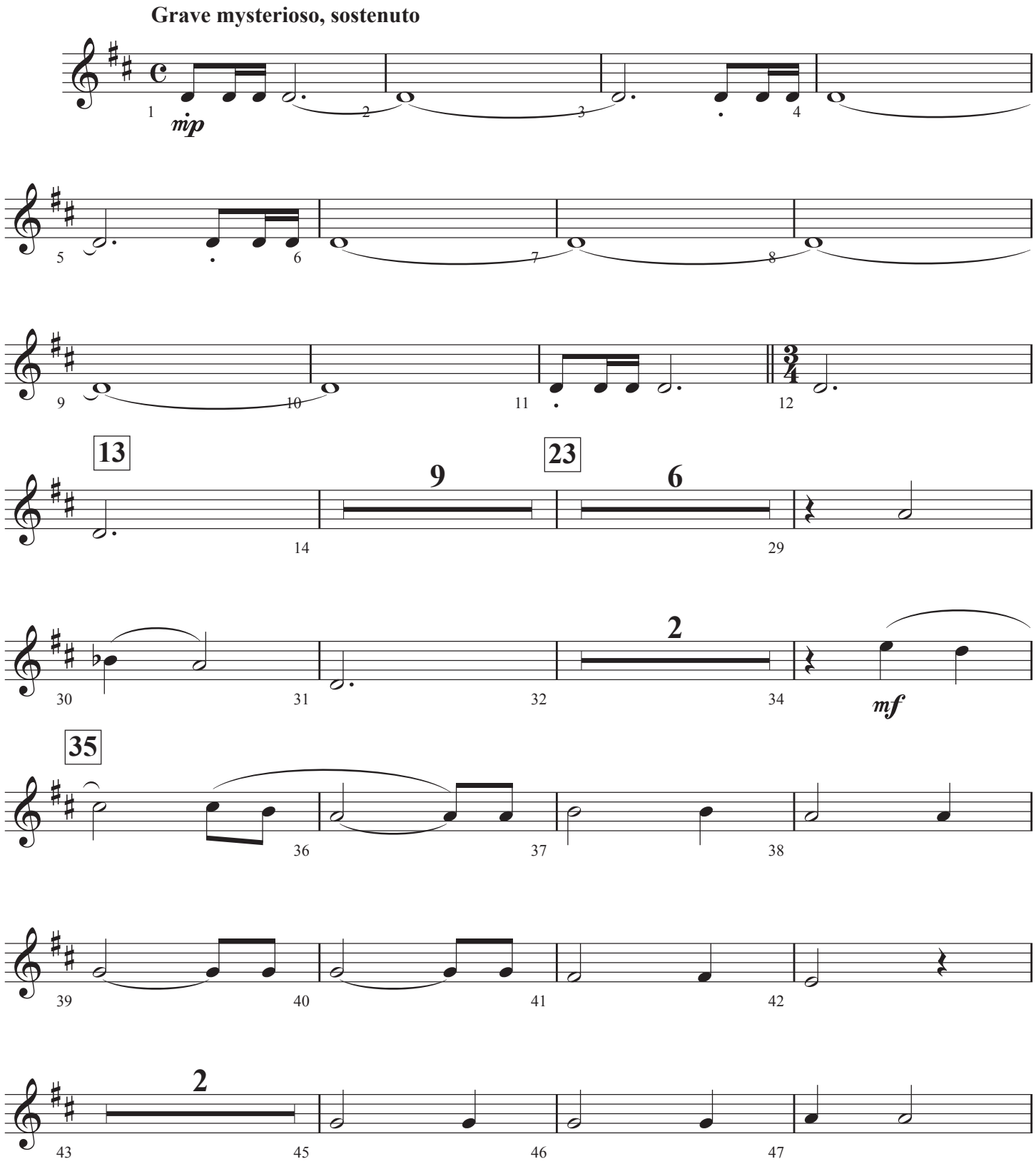

© Copyright 2019 by Jeffrey H. Cranfill. All rights reserved.

Eb Baritone
Saxophone

The Old Rugged Cross - Page 2

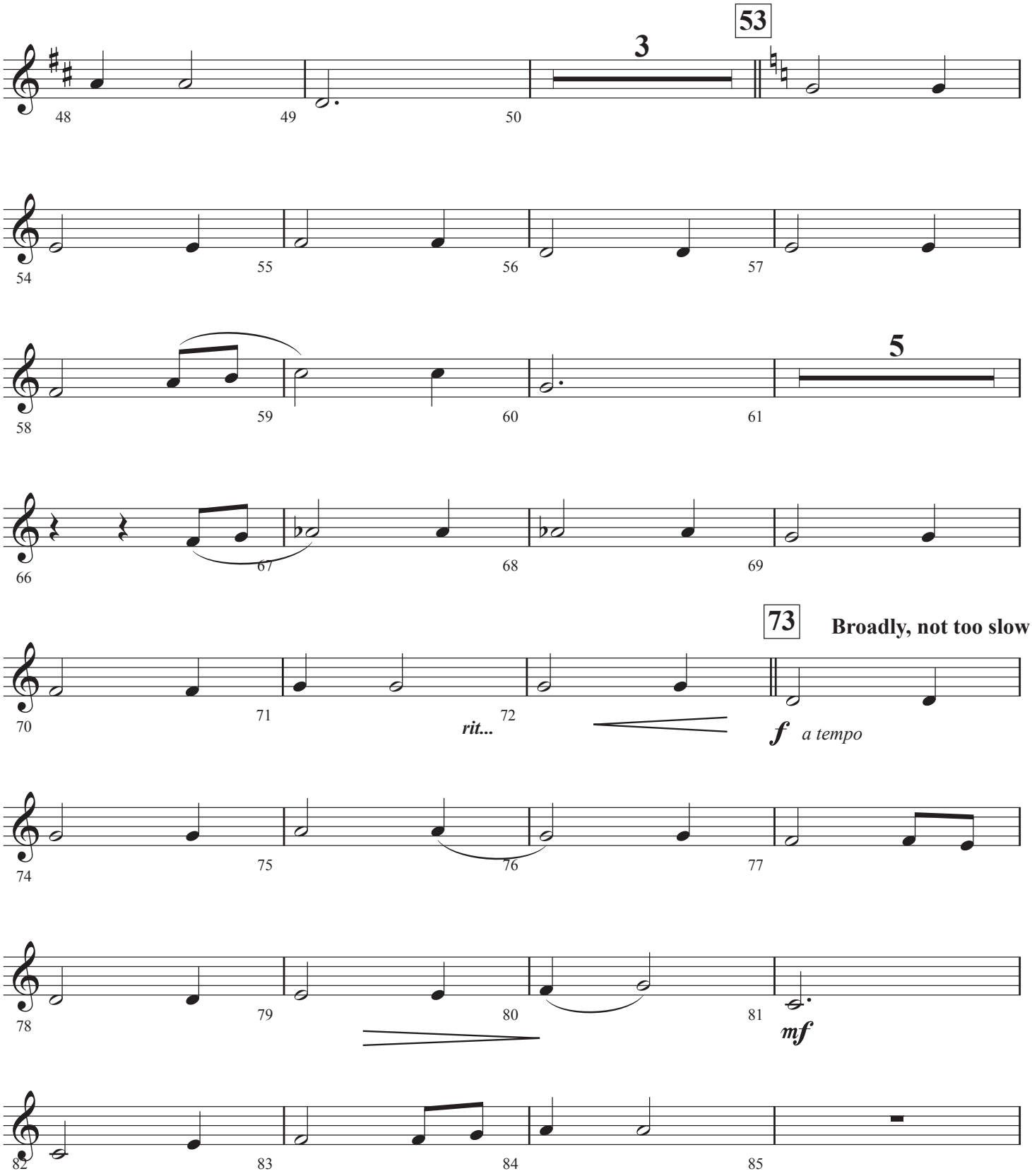

Eb Baritone
Saxophone

The Old Rugged Cross - Page 3

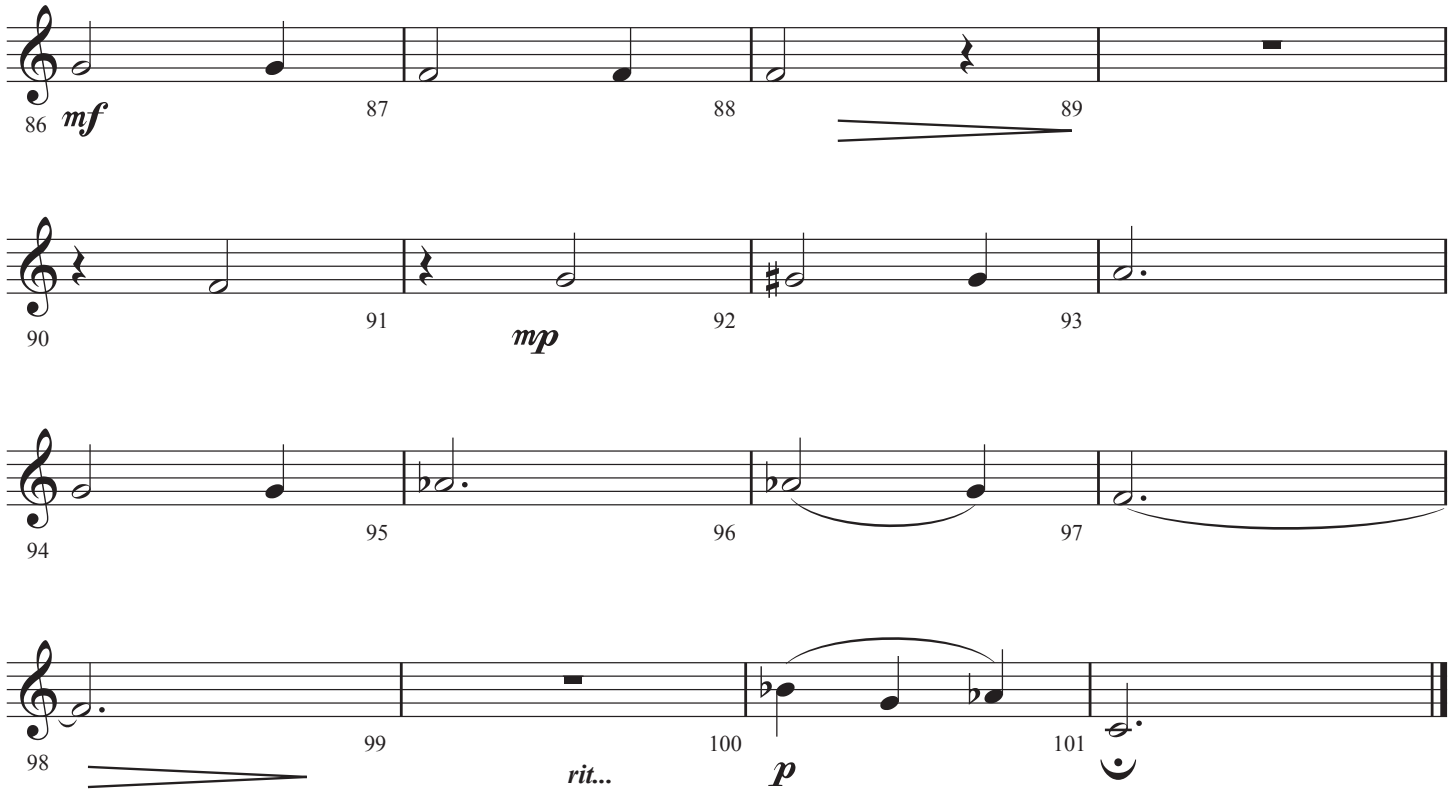

F Horns

The Old Rugged Cross

Arranged by Jeff Cranfill

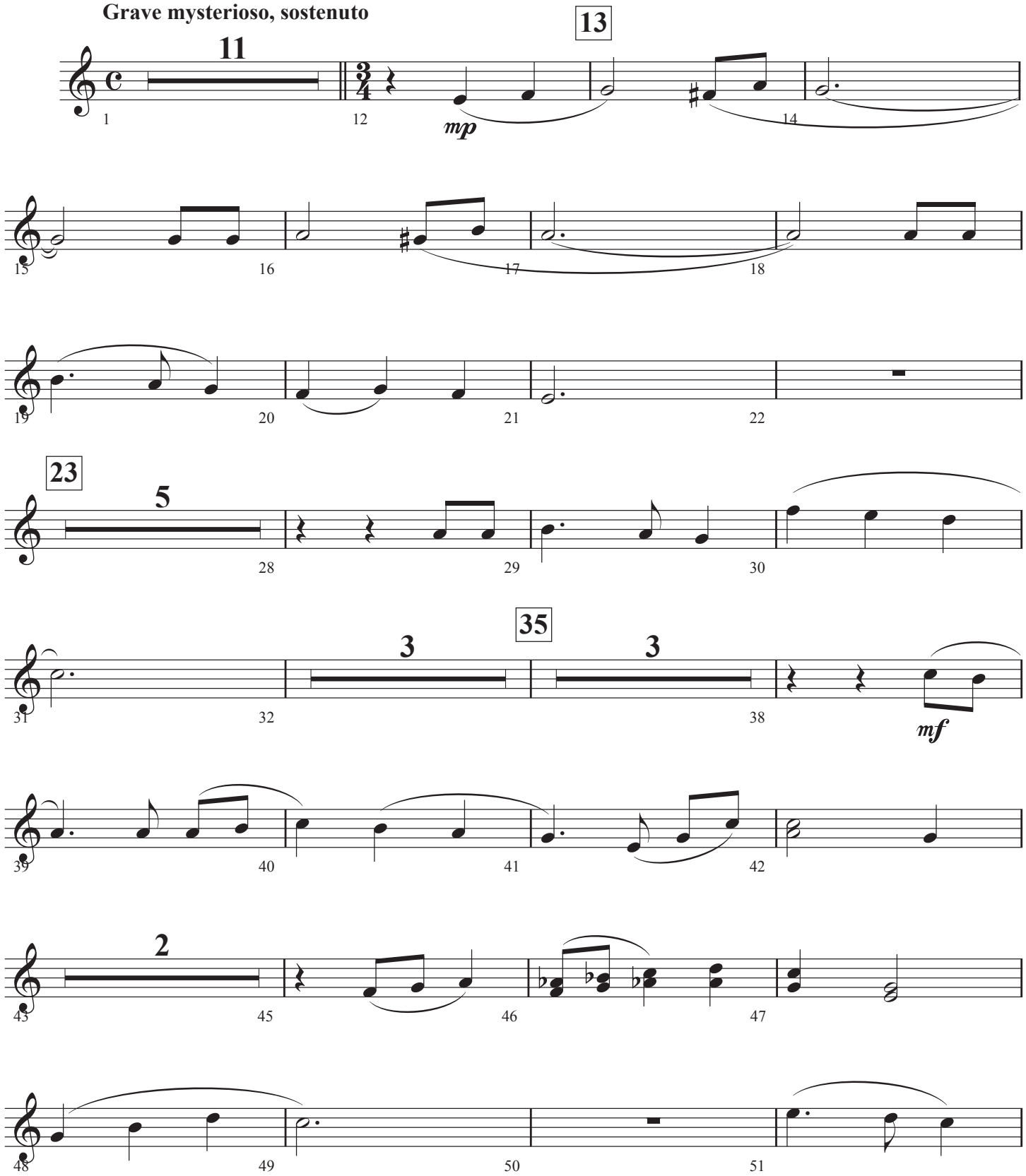

© Copyright 2019 by Jeffrey H. Cranfill. All rights reserved.

The Old Rugged Cross - Page 2

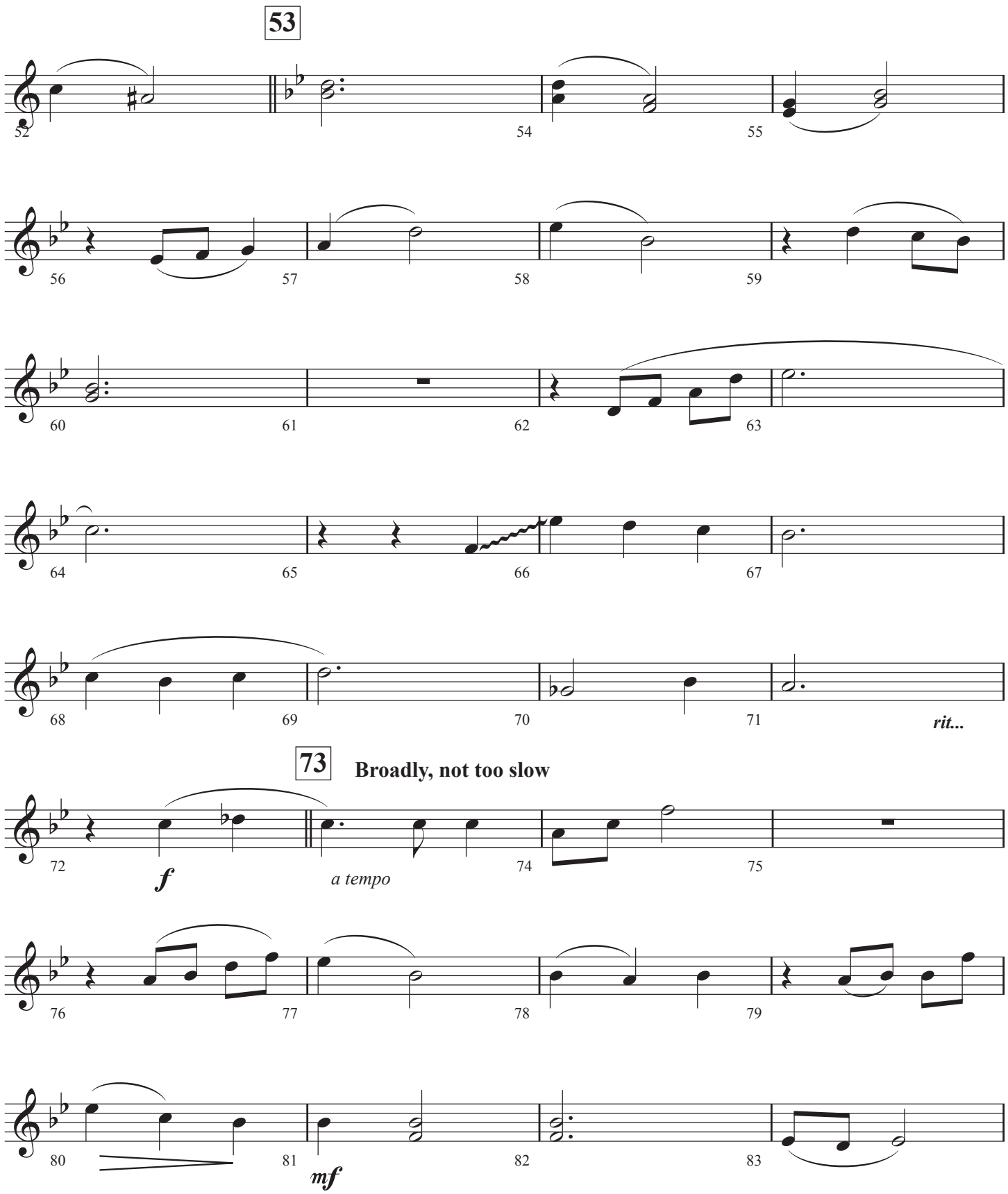

The Old Rugged Cross - Page 3

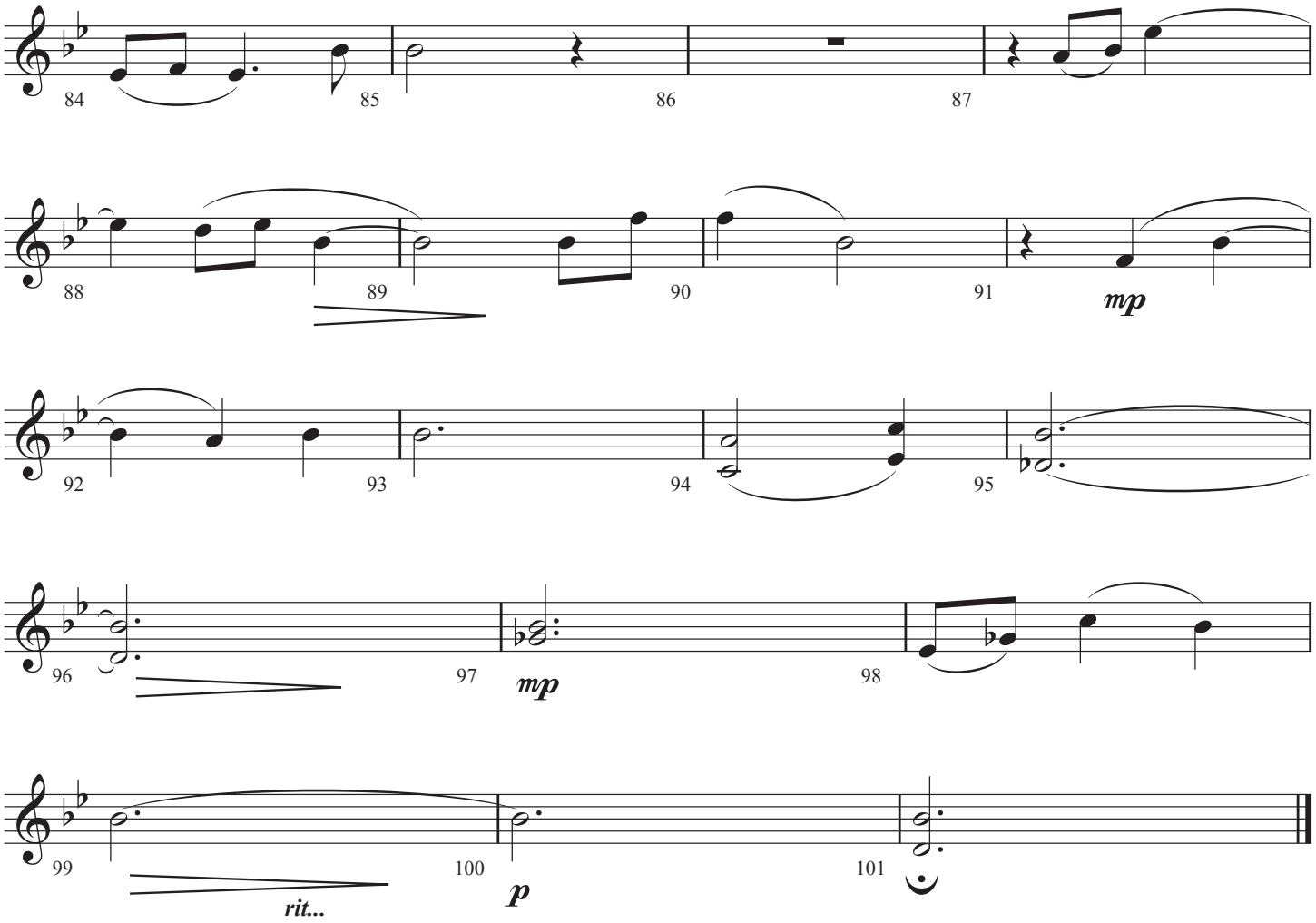

Eb Alto Saxophones

The Old Rugged Cross

Arranged by Jeff Cranfill

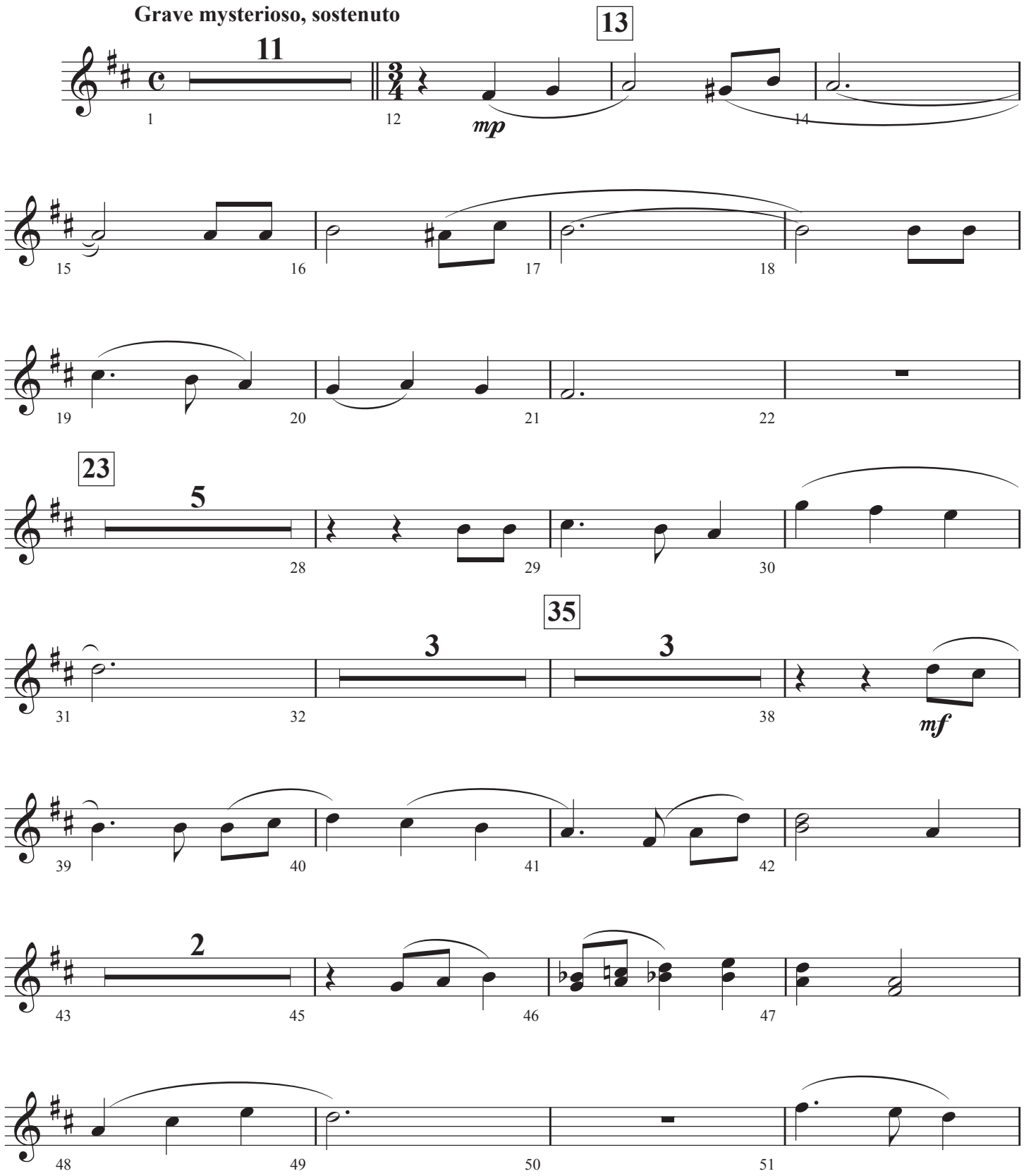

© Copyright 2019 by Jeffrey H. Cranfill. All rights reserved.

The Old Rugged Cross - Page 2

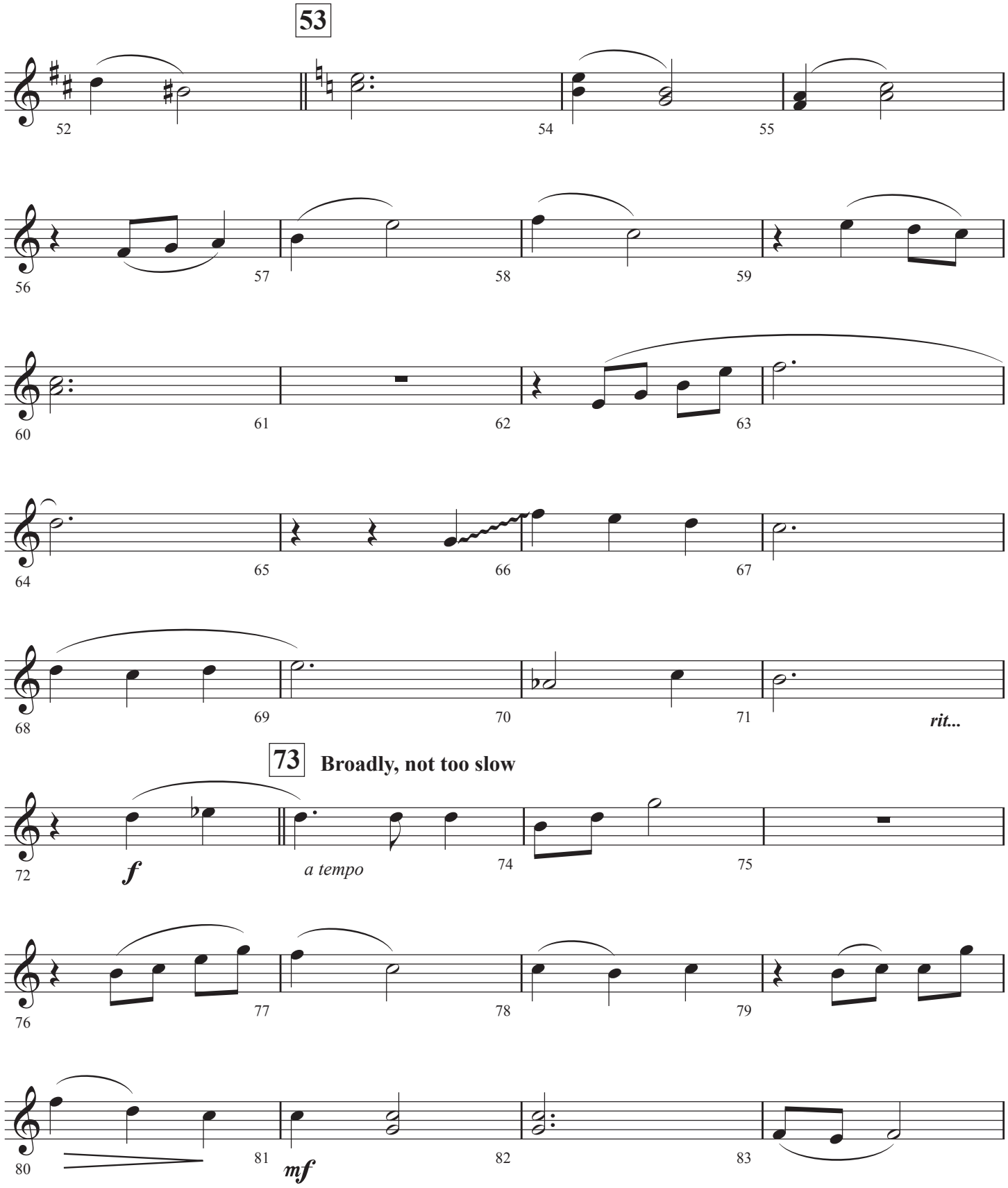

The Old Rugged Cross - Page 3

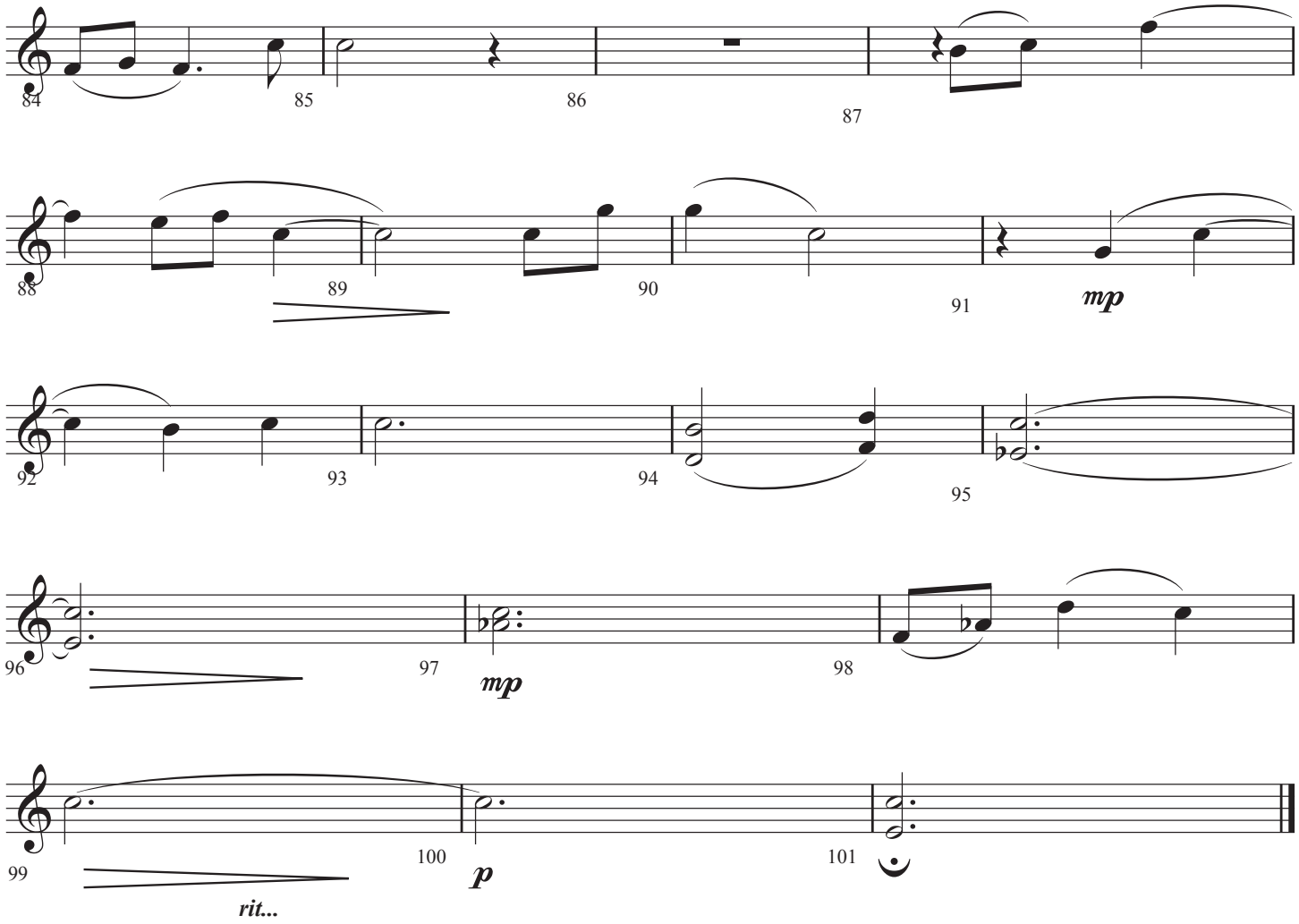

Trumpet 1

The Old Rugged Cross

Arranged by Jeff Cranfill

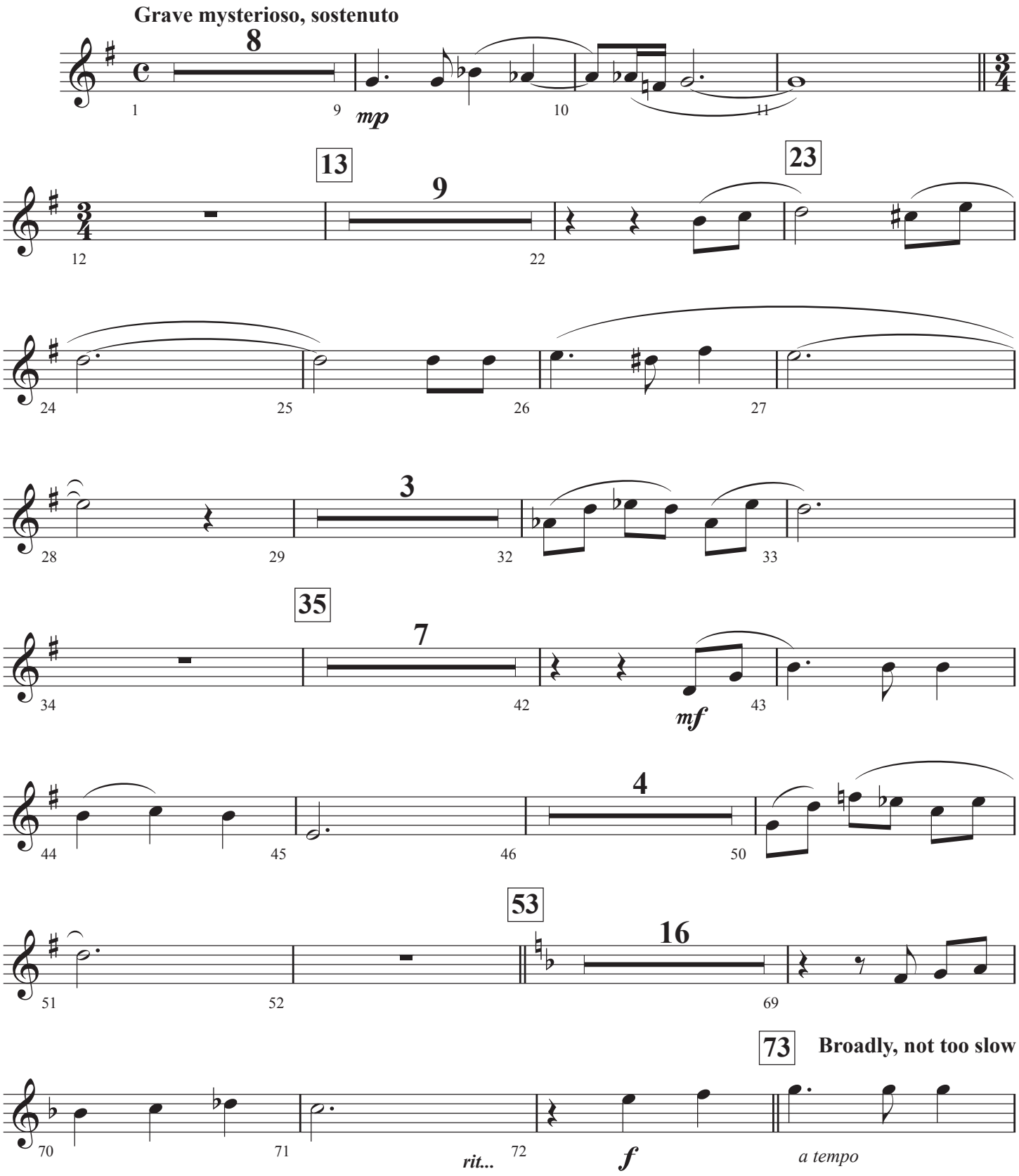

© Copyright 2019 by Jeffrey H. Cranfill. All rights reserved.

The Old Rugged Cross - Page 2

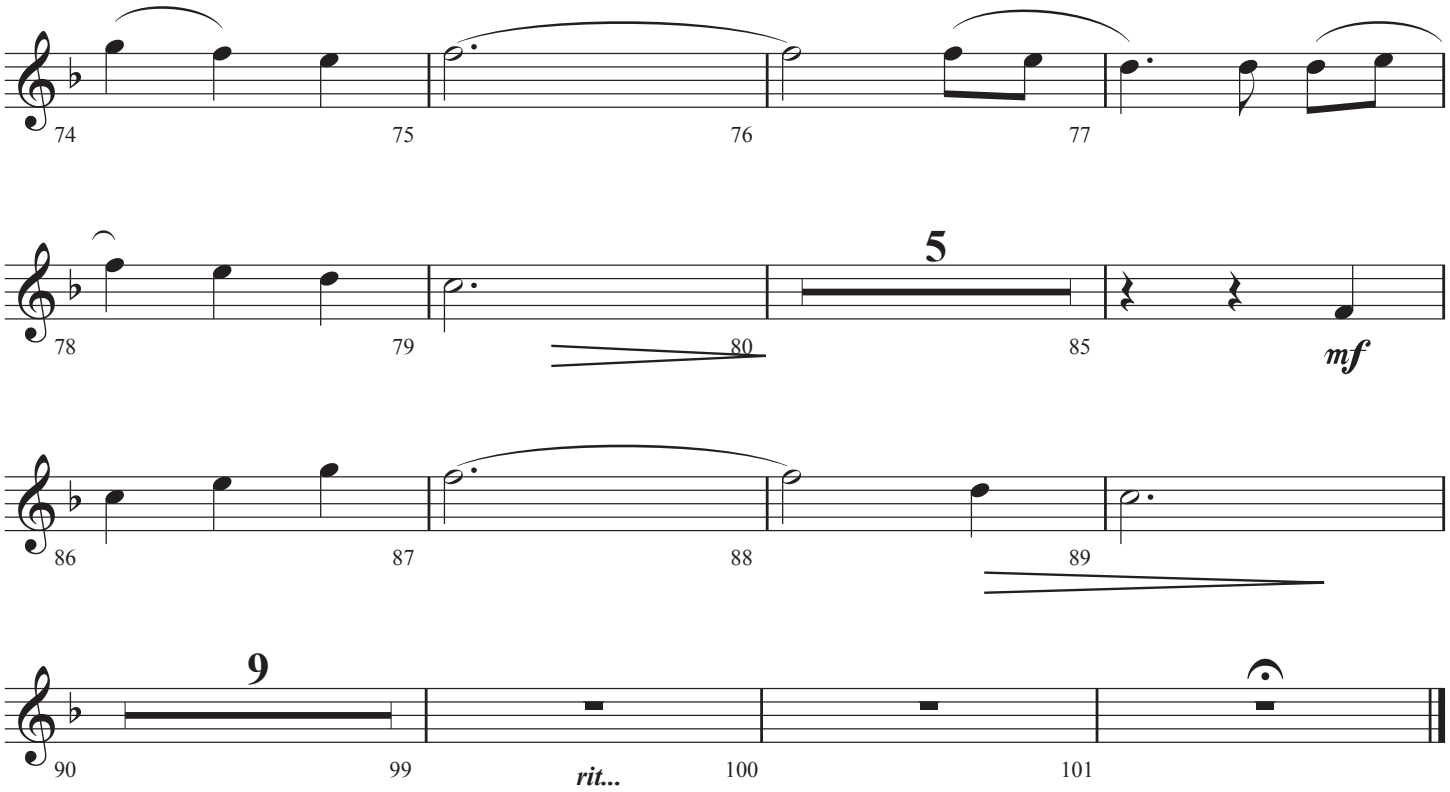

Trumpets 2 & 3

The Old Rugged Cross

Arranged by Jeff Cranfill

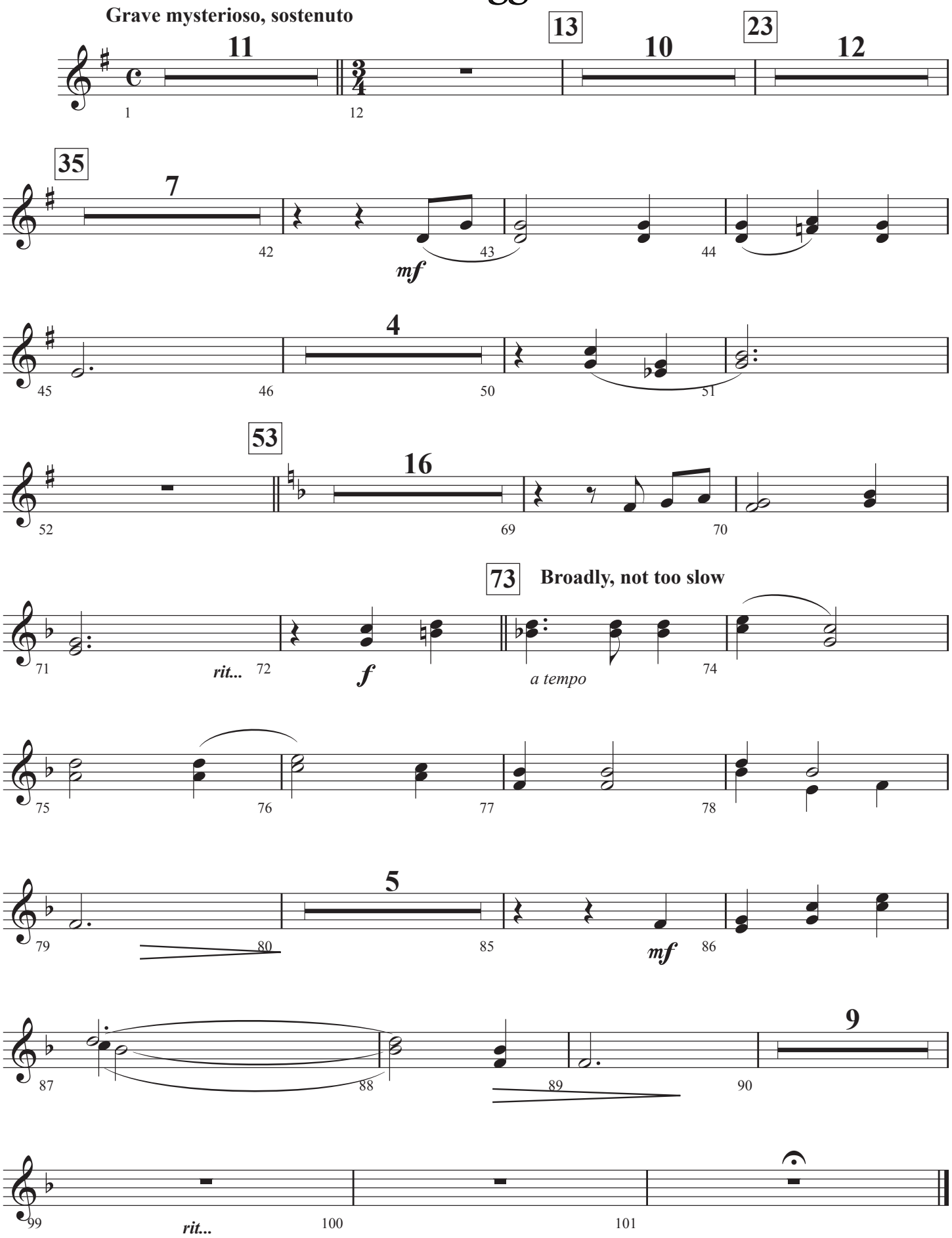

© Copyright 2019 by Jeffrey H. Cranfill. All rights reserved.

Trombones 1 & 2

The Old Rugged Cross

Arranged by Jeff Cranfill

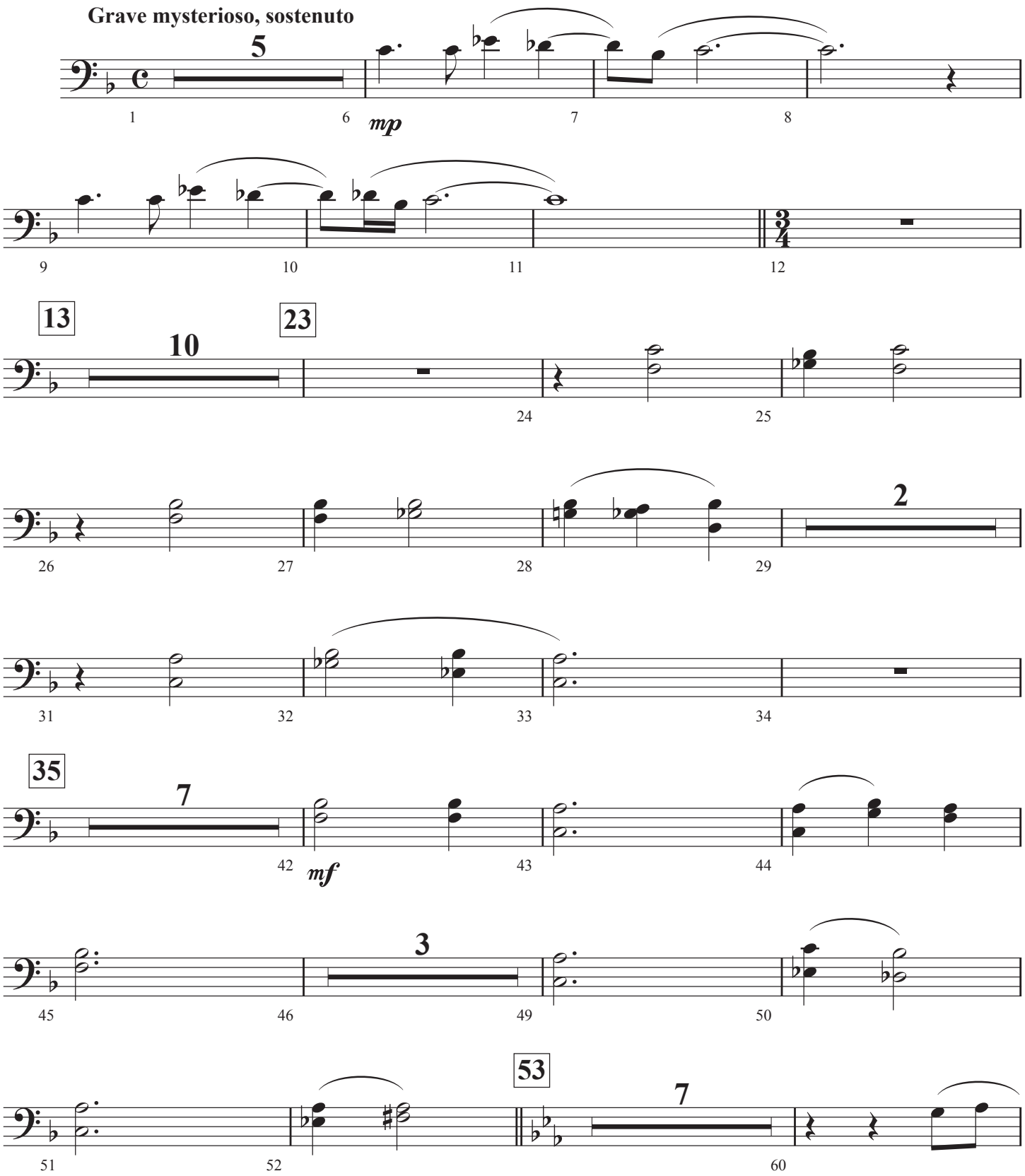

© Copyright 2019 by Jeffrey H. Cranfill. All rights reserved.

The Old Rugged Cross - Page 2

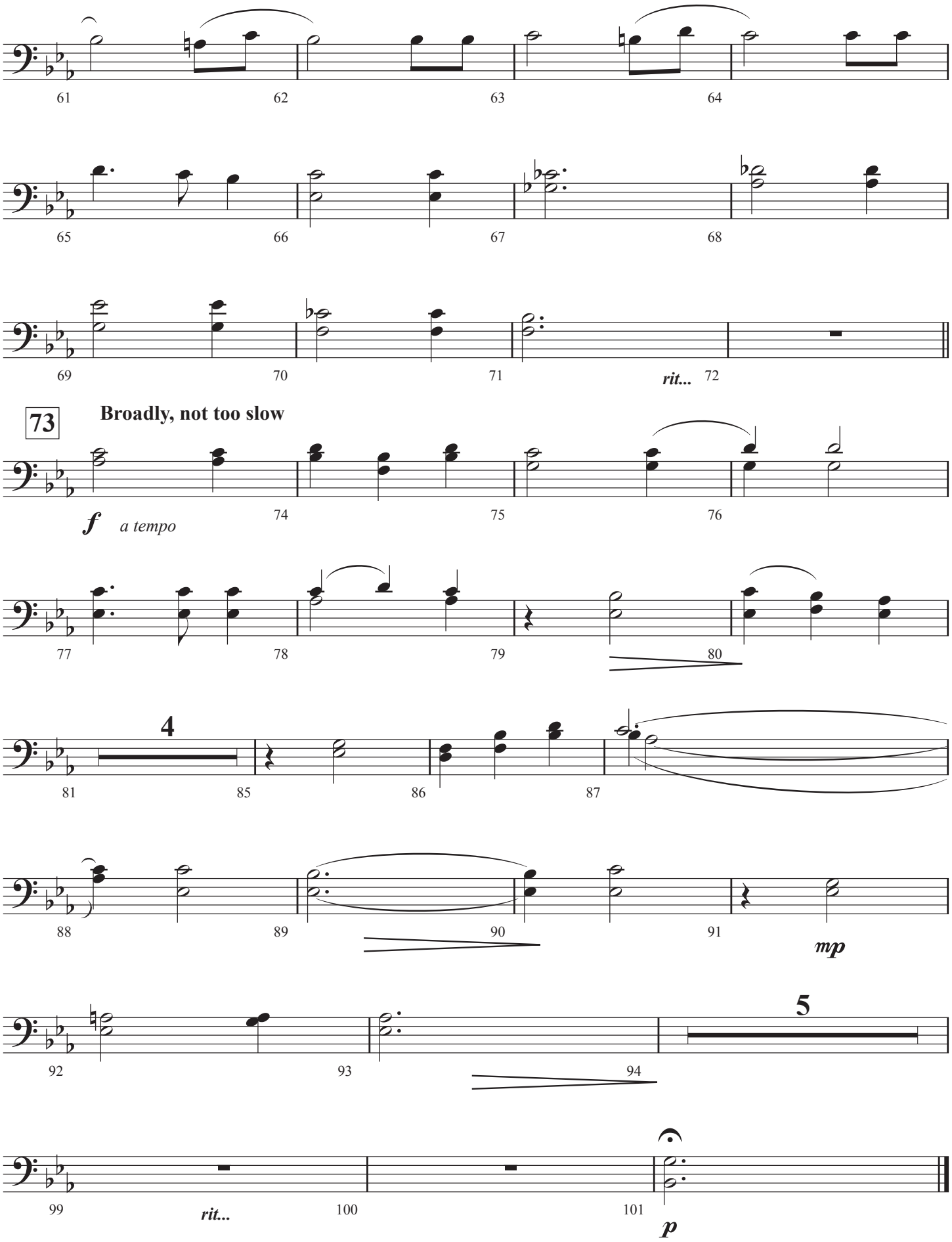

Tenor Saxophone

The Old Rugged Cross

Arranged by Jeff Cranfill

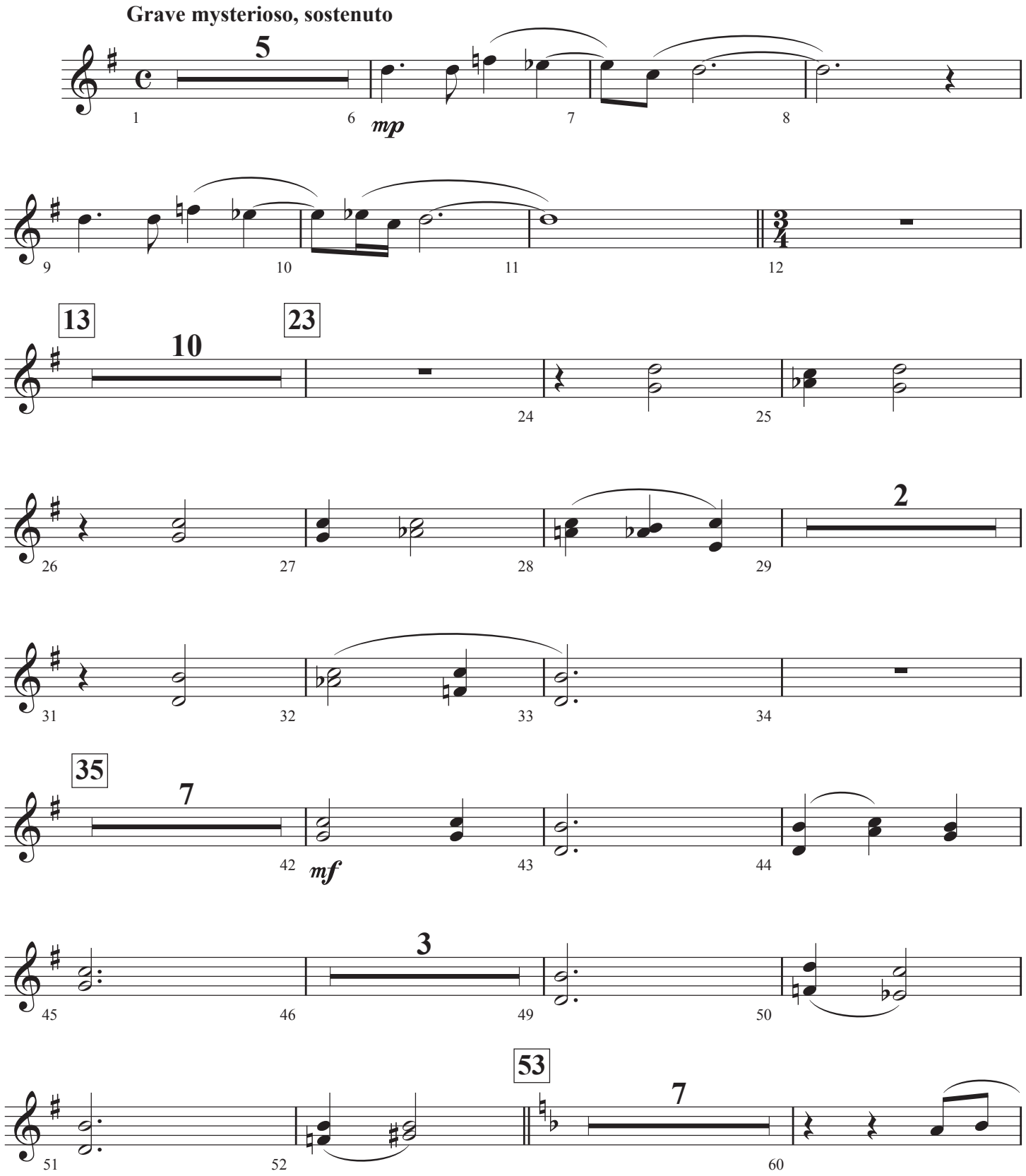

© Copyright 2019 by Jeffrey H. Cranfill. All rights reserved.

The Old Rugged Cross - Page 2

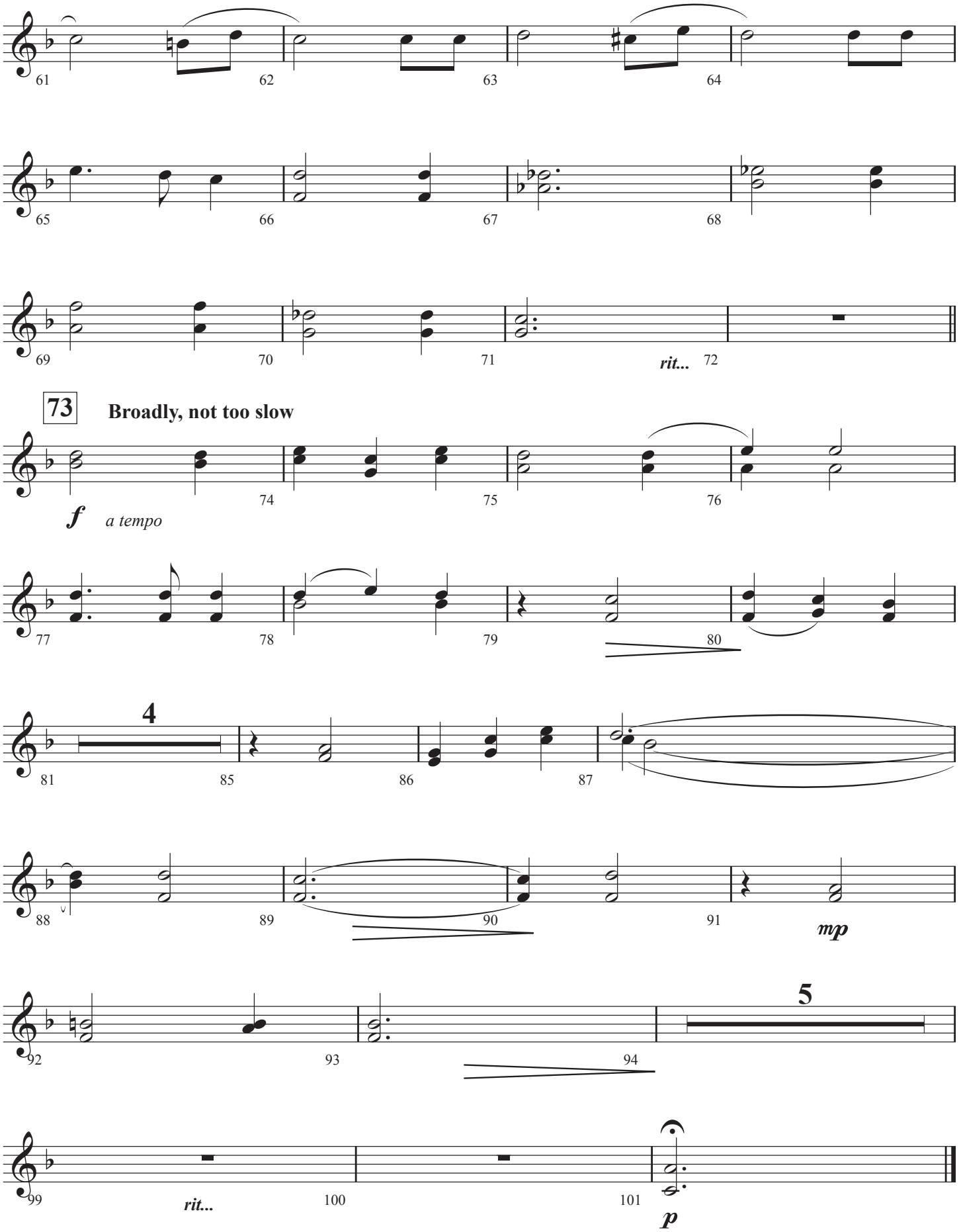

Trombone 3
Tuba

The Old Rugged Cross

Arranged by Jeff Cranfill

Grave mysterioso, sostenuto

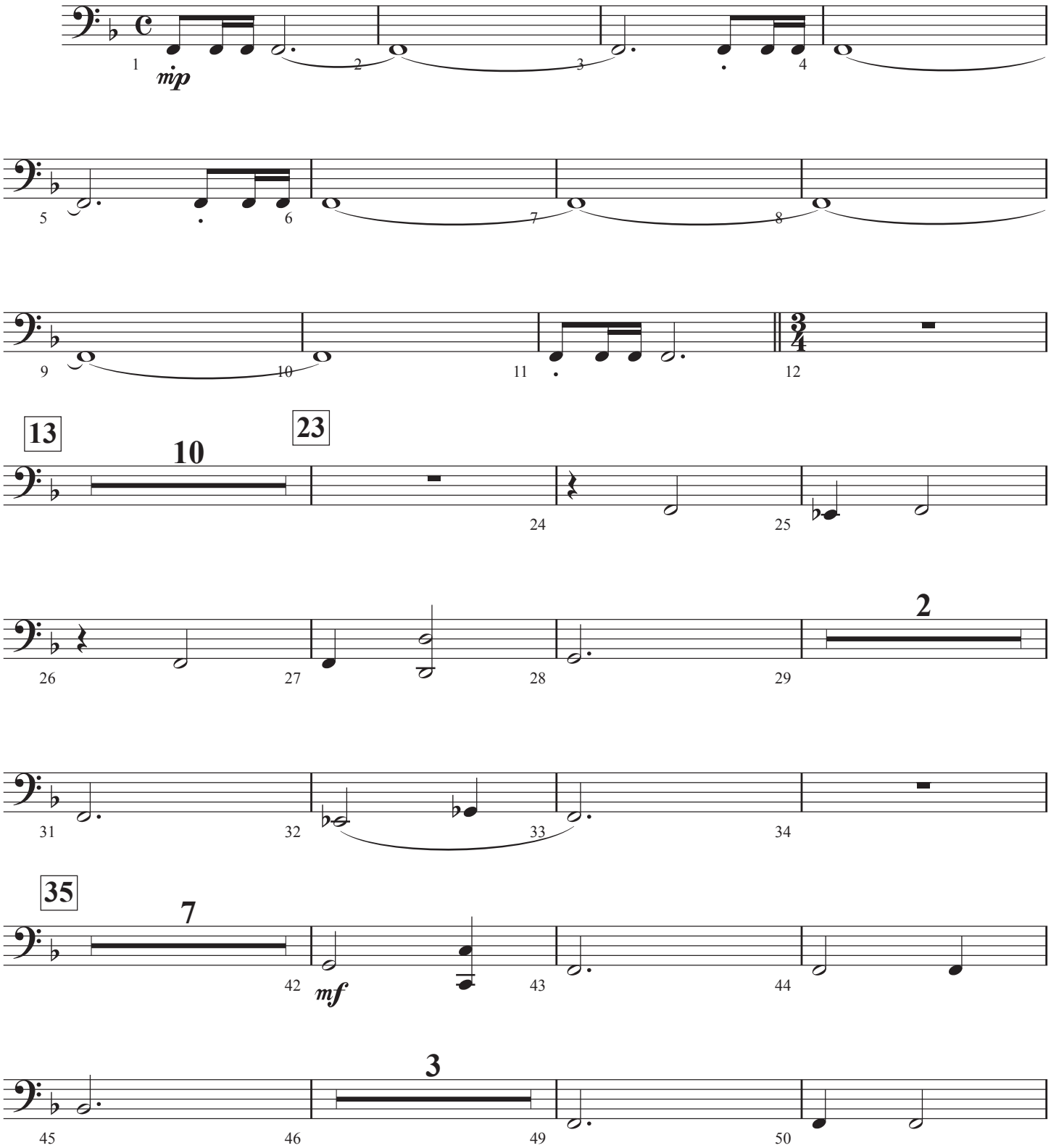

© Copyright 2019 by Jeffrey H. Cranfill. All rights reserved.

Trombone 3
Tuba

The Old Rugged Cross - Page 2

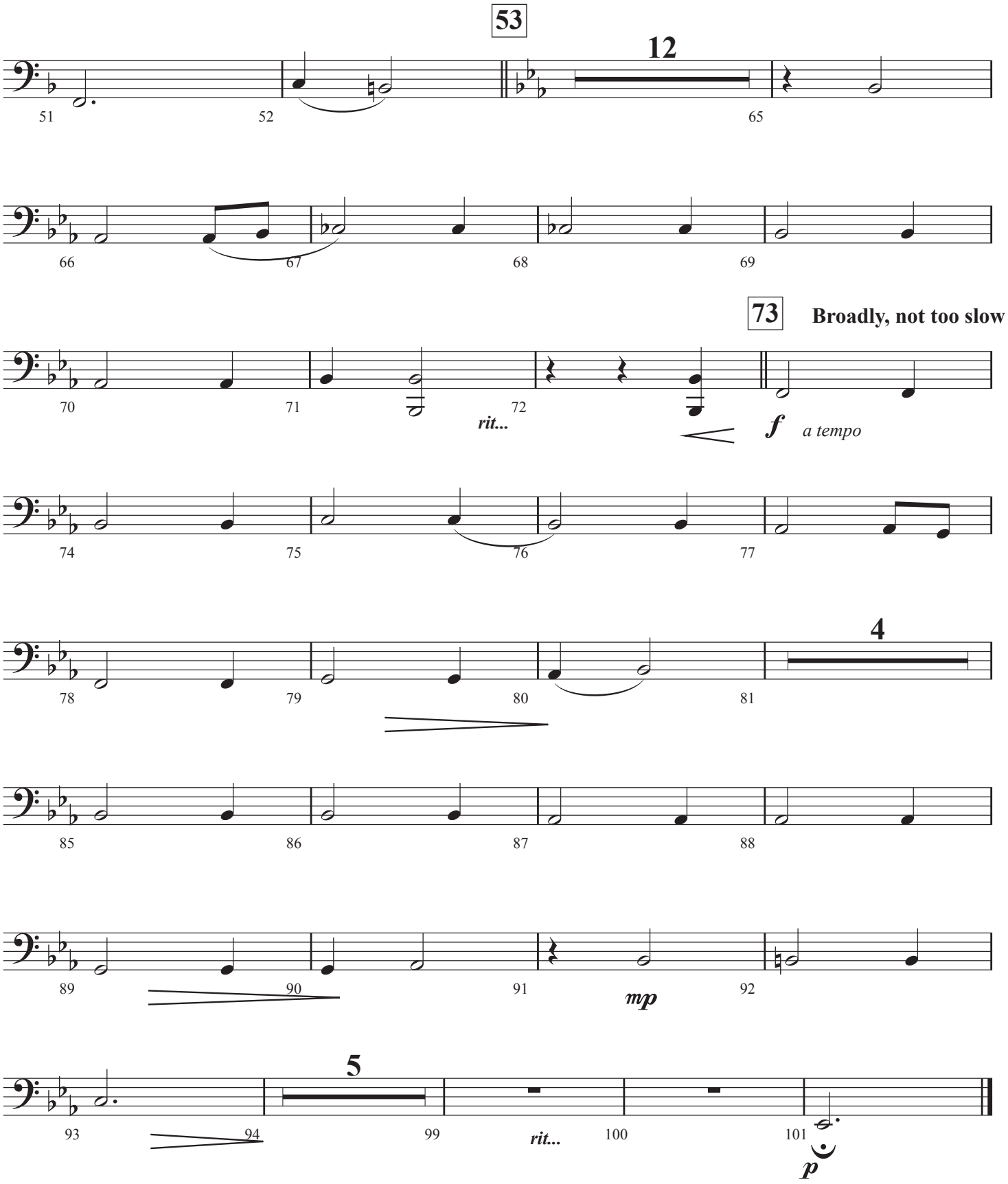

Drums

The Old Rugged Cross

Arranged by Jeff Cranfill

Grave mysterioso, sostenuto

snare drum, snares off

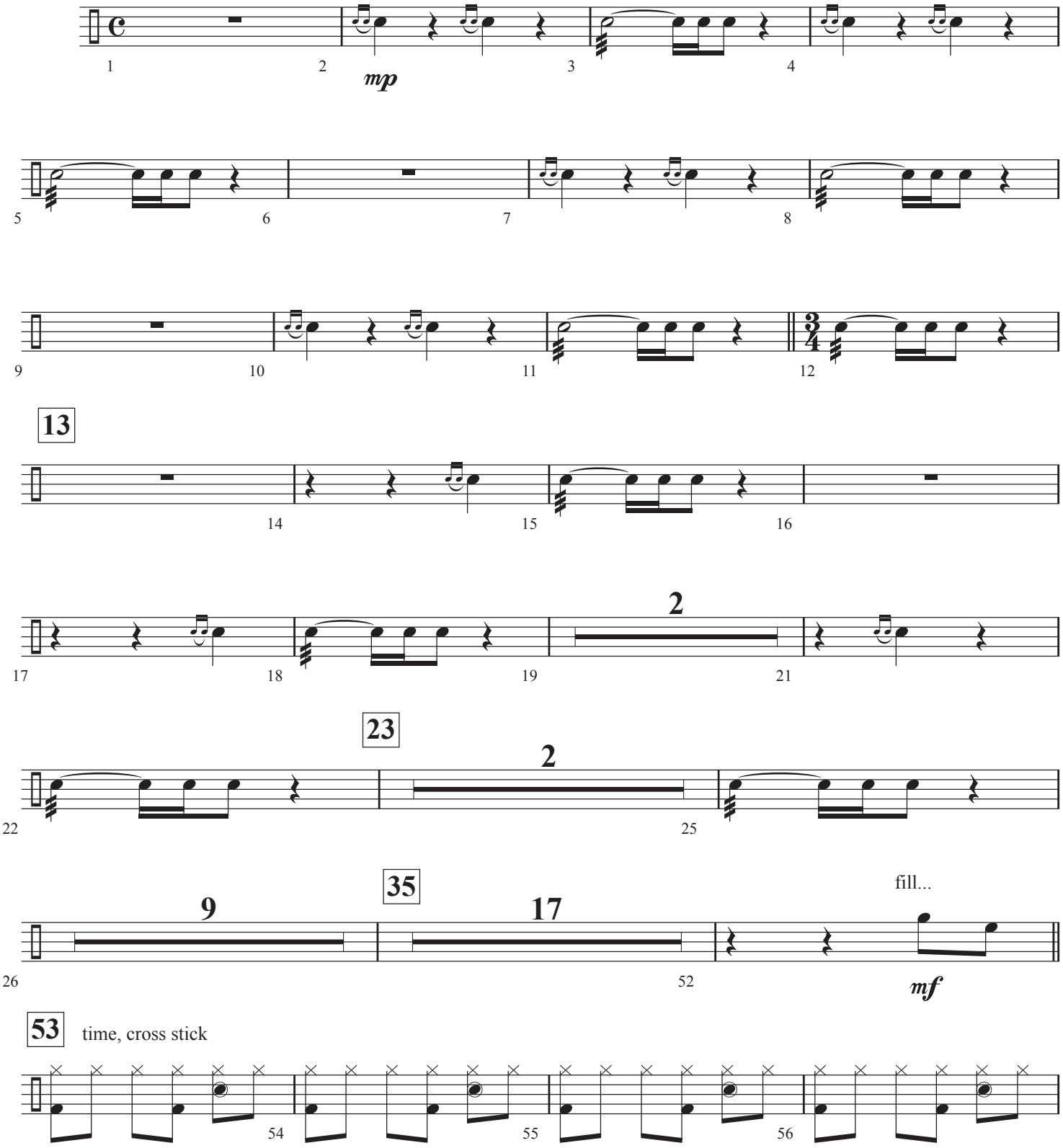

© Copyright 2019 by Jeffrey H. Cranfill. All rights reserved.

The Old Rugged Cross - Page 2

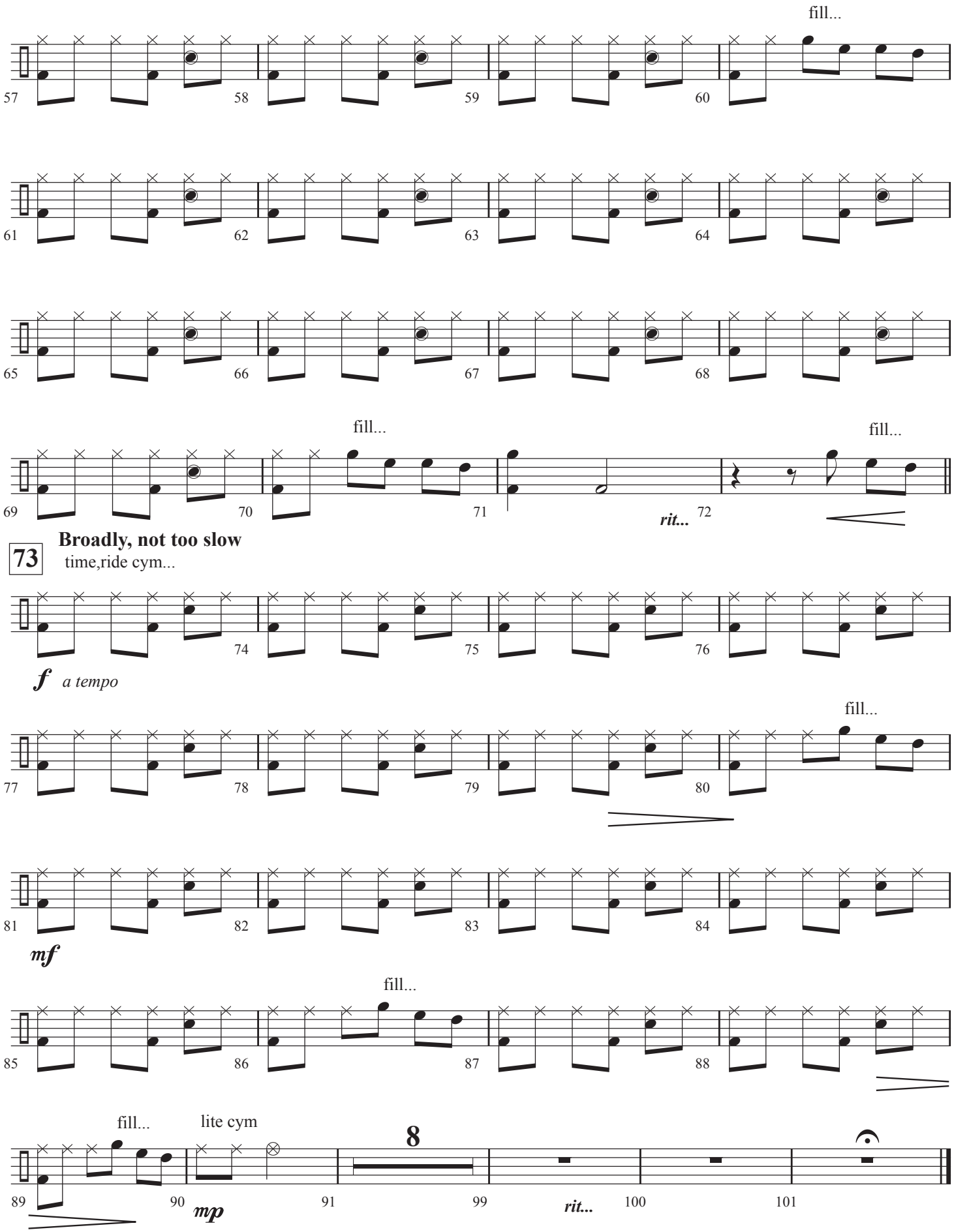

Percussion

The Old Rugged Cross

Arranged by Jeff Cranfill

Grave mysterioso, sostenuto

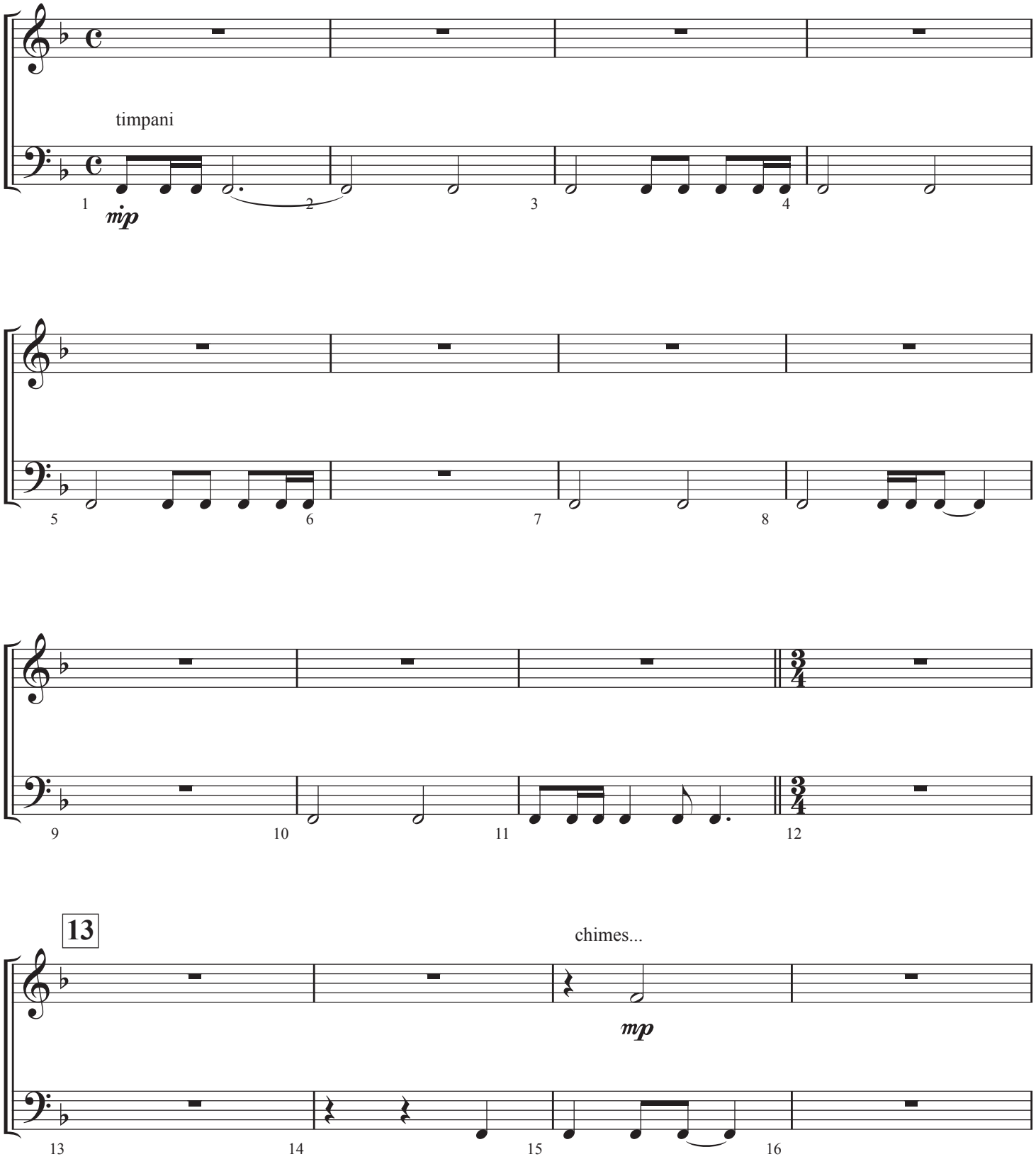

© Copyright 2019 by Jeffrey H. Cranfill. All rights reserved.

The Old Rugged Cross - Page 2

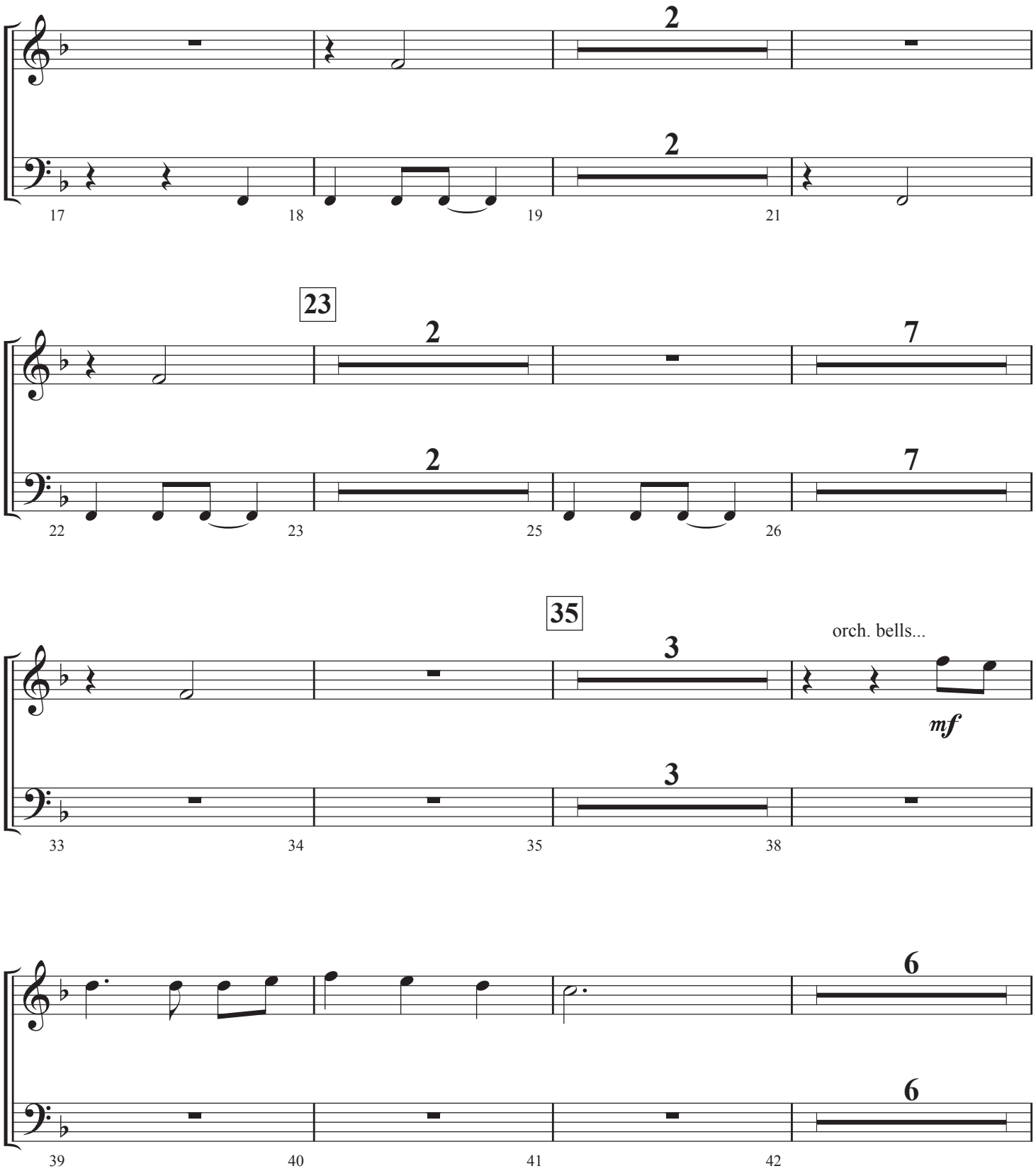

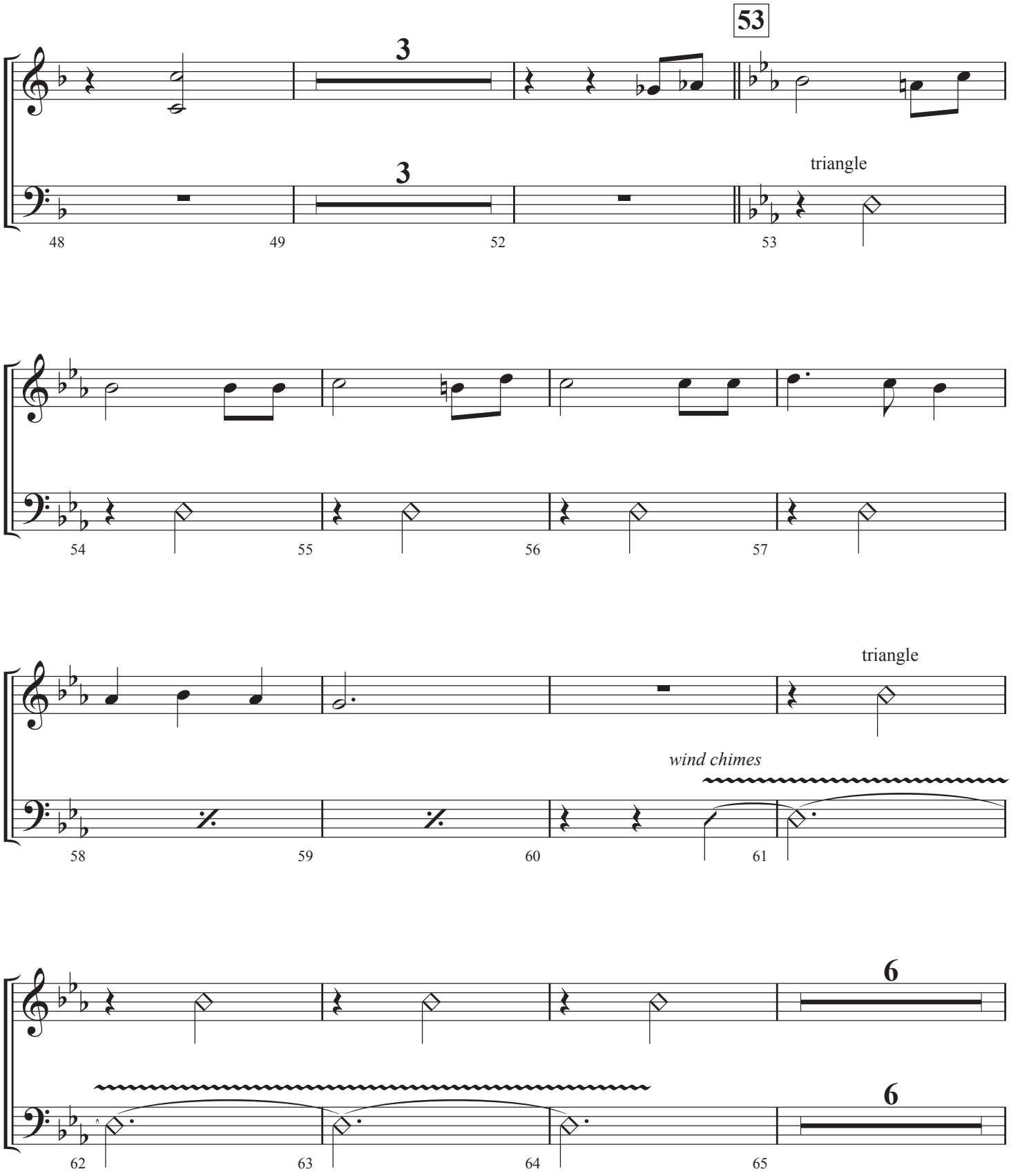
53
3
3
triangle
48
49
52
53
54
55
56
57
triangle
wind chimes
58
59
60
61
6
6
62
63
64
65

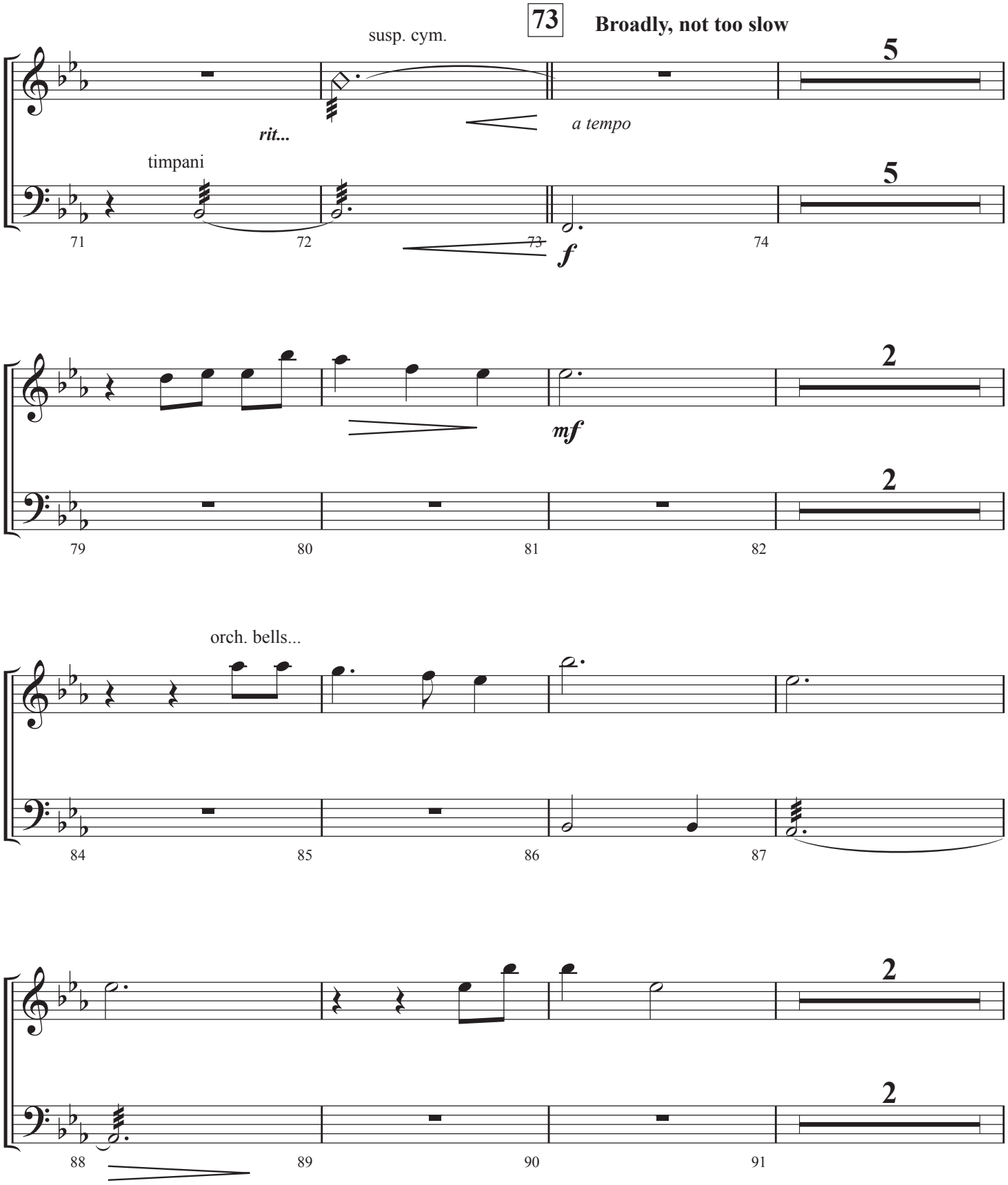
73
Broadly, not too slow
susp. cym.
rit...
a tempo
timpani
f
mf
orch. bells...
71
72
73
74
79
80
81
82
84
85
86
87
88
89
90
91

The Old Rugged Cross - Page 5

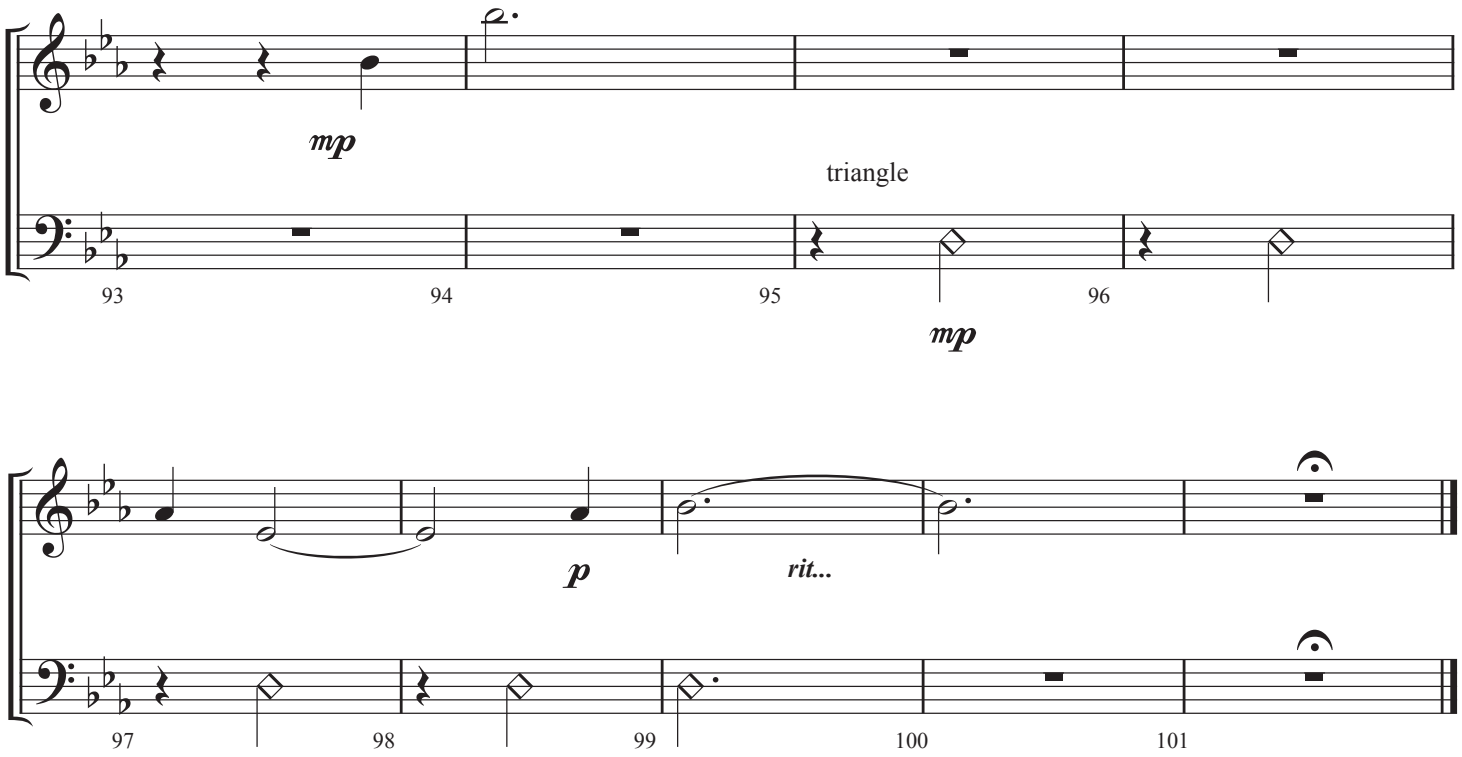

Piano
Guitar

The Old Rugged Cross

Arranged by Jeff Cranfill

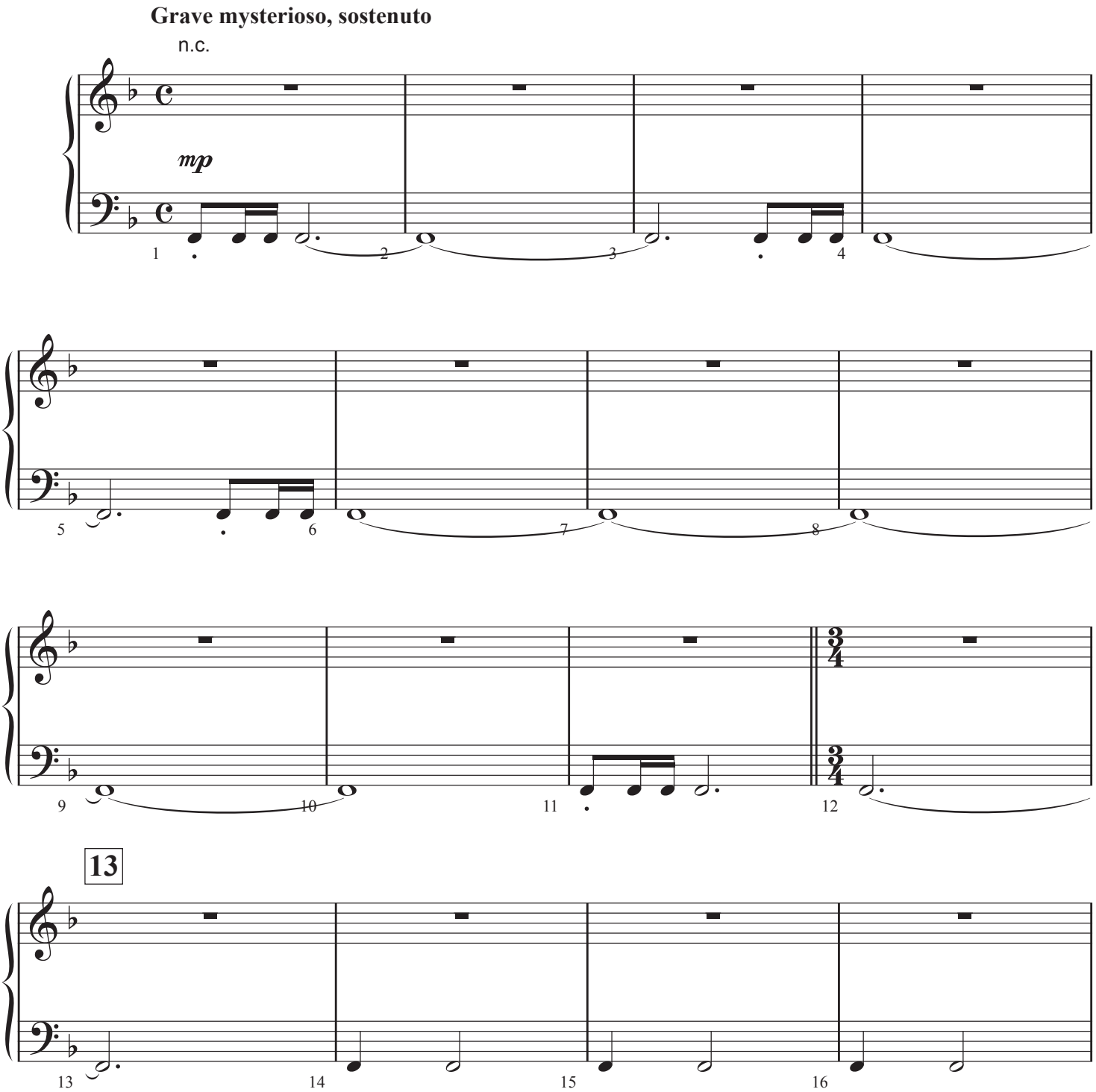

© Copyright 2019 by Jeffrey H. Cranfill. All rights reserved.

The Old Rugged Cross - Page 2

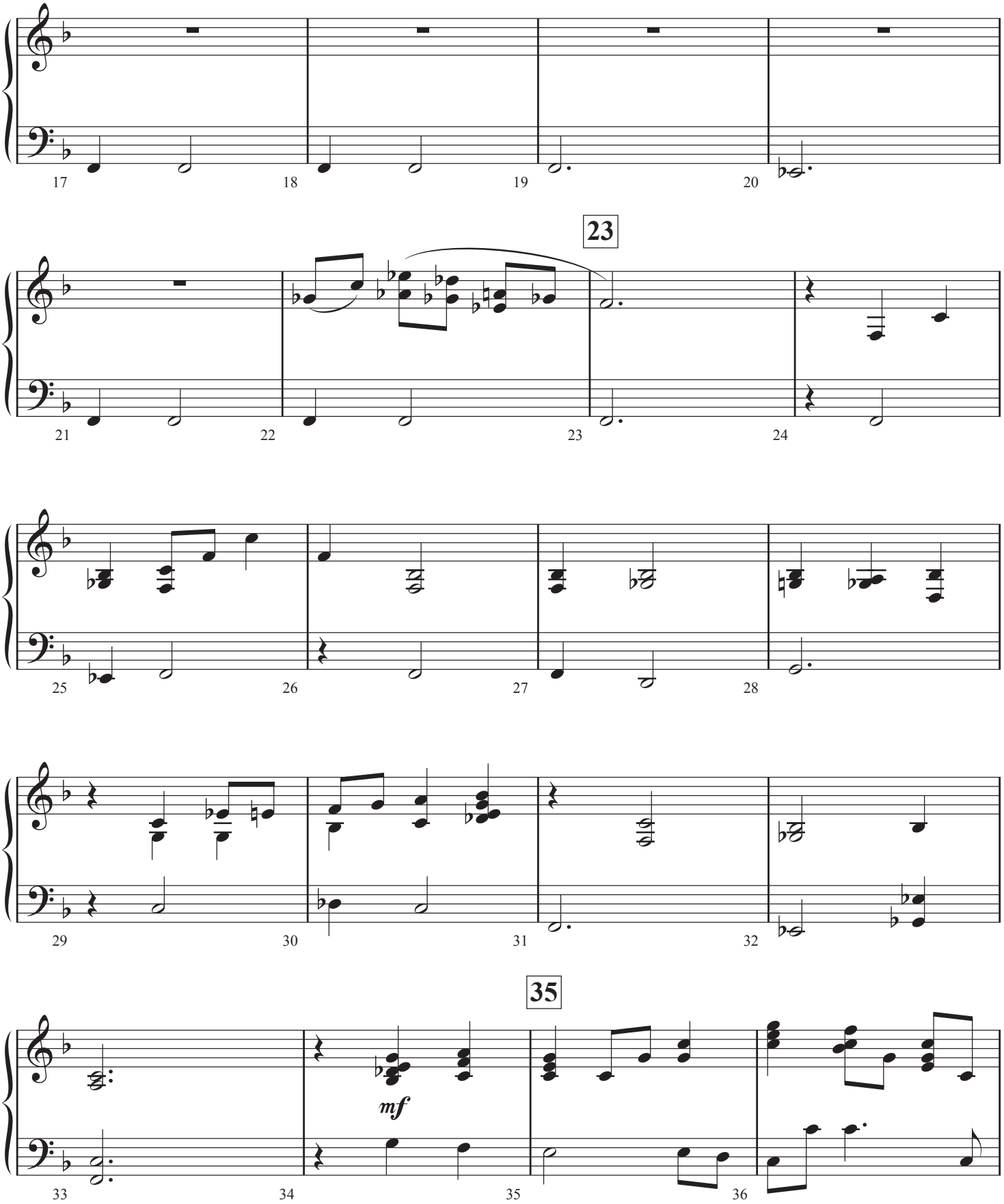

The Old Rugged Cross - Page 3

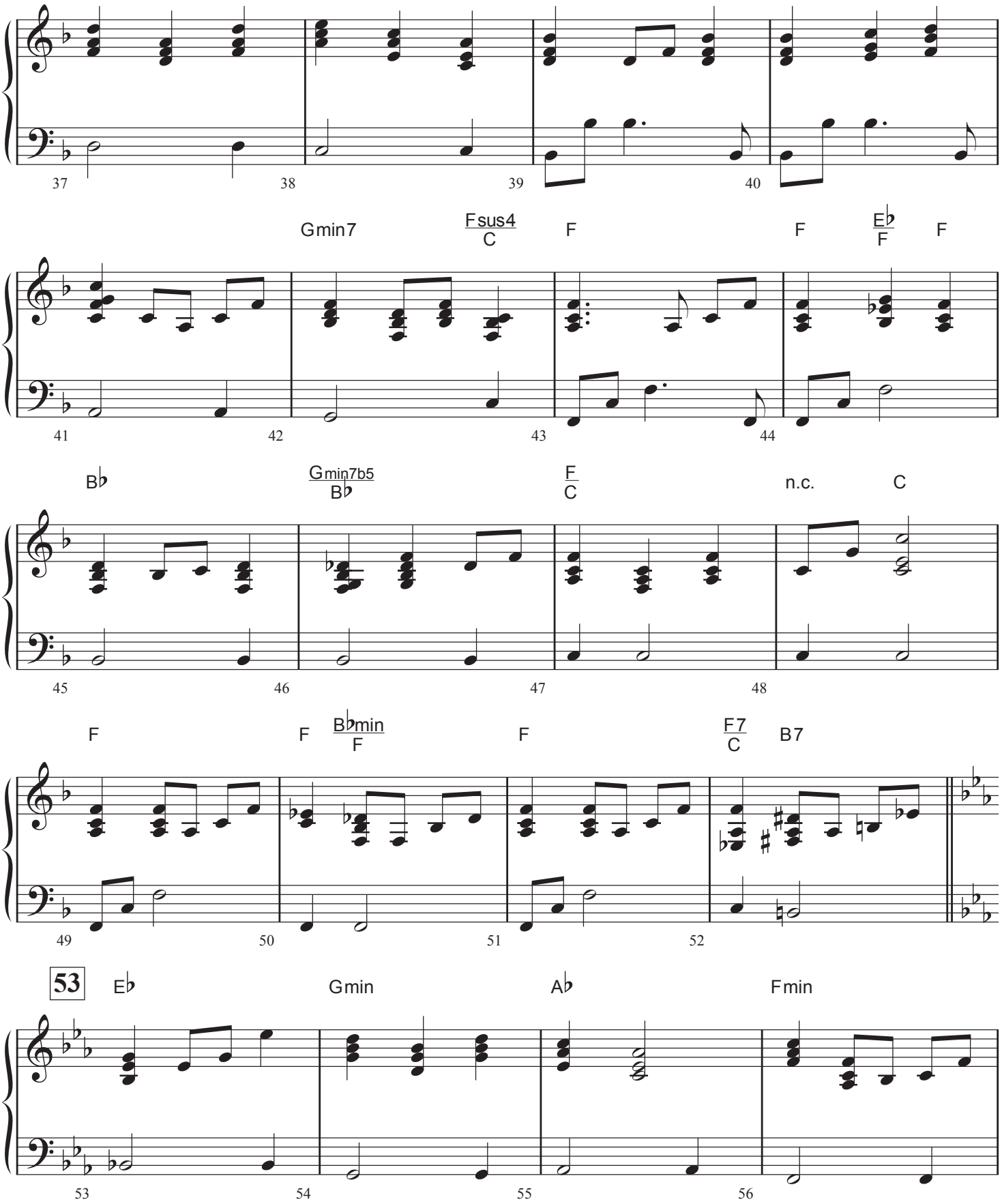

The Old Rugged Cross - Page 4

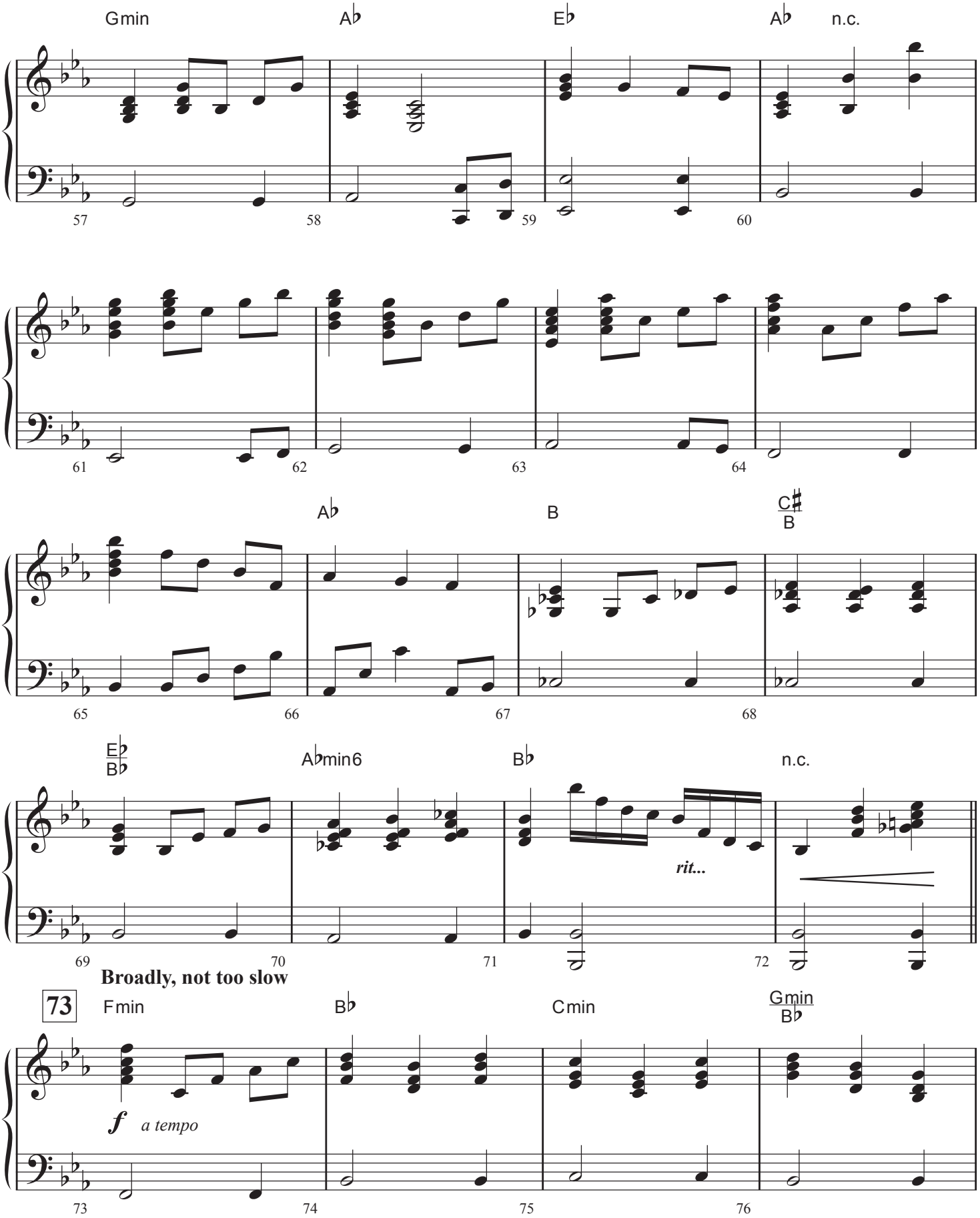

The Old Rugged Cross - Page 5

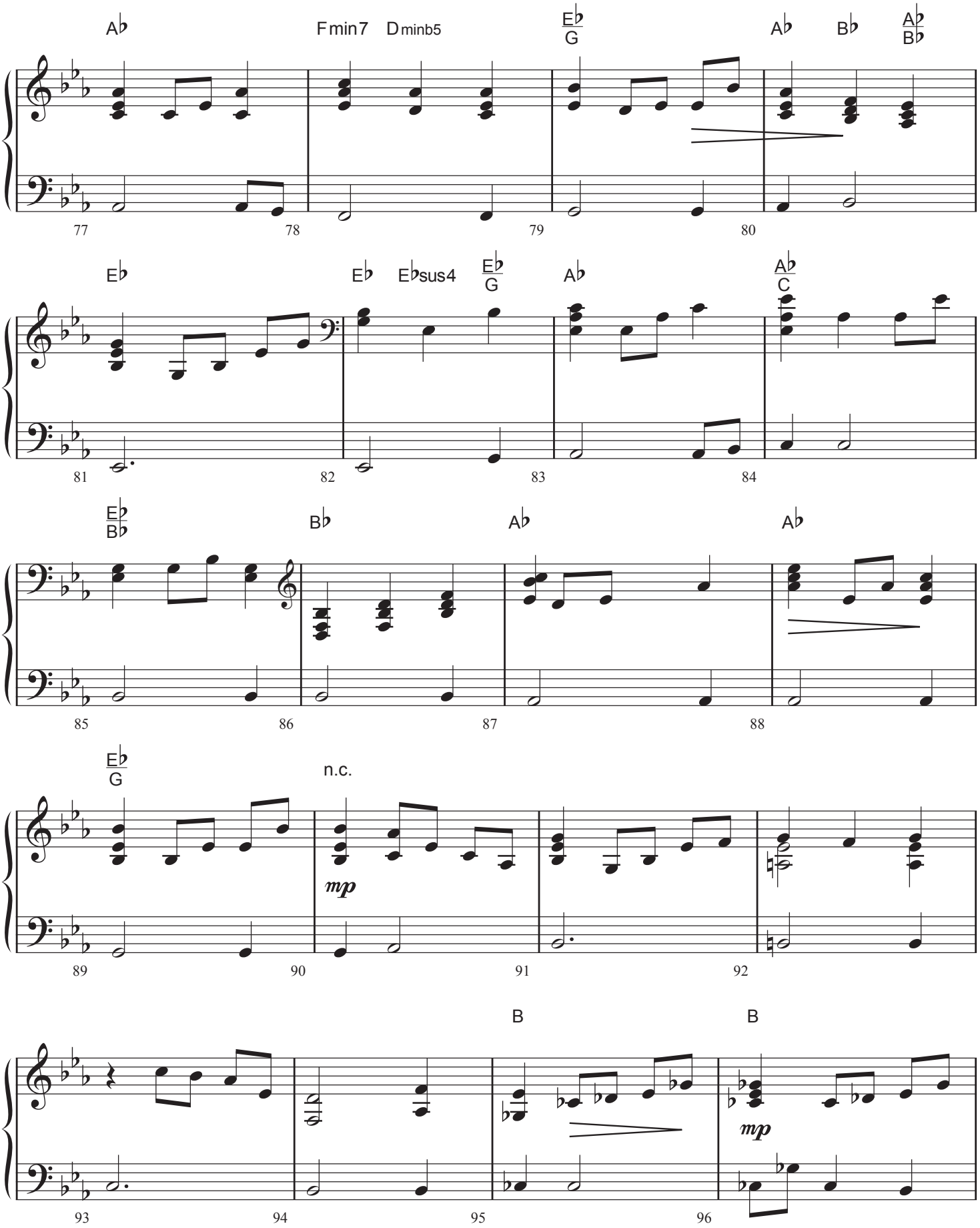

The Old Rugged Cross - Page 6

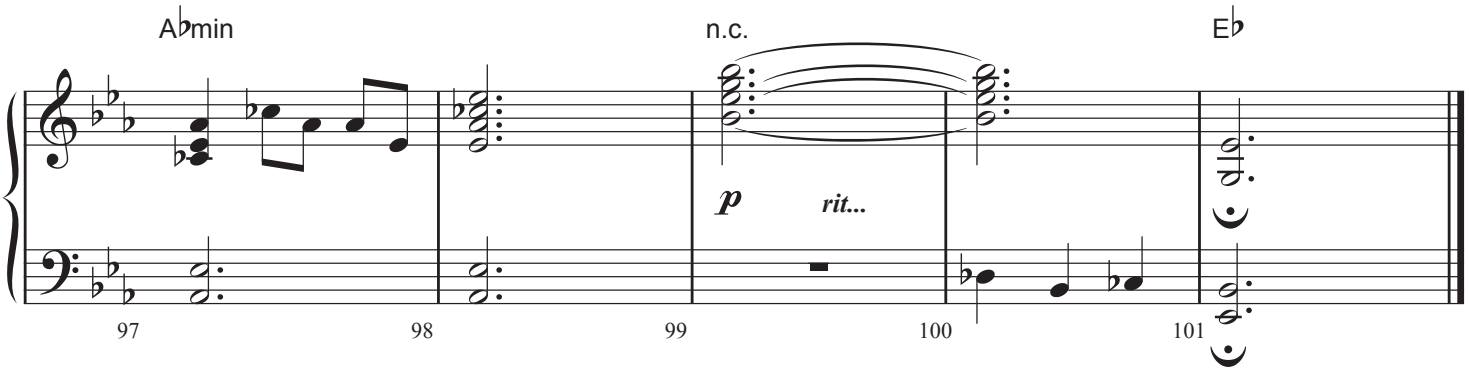

Harp

The Old Rugged Cross

Arranged by Jeff Cranfill

Grave mysterioso, sostenuto

D,C,Bb E,F,G,A

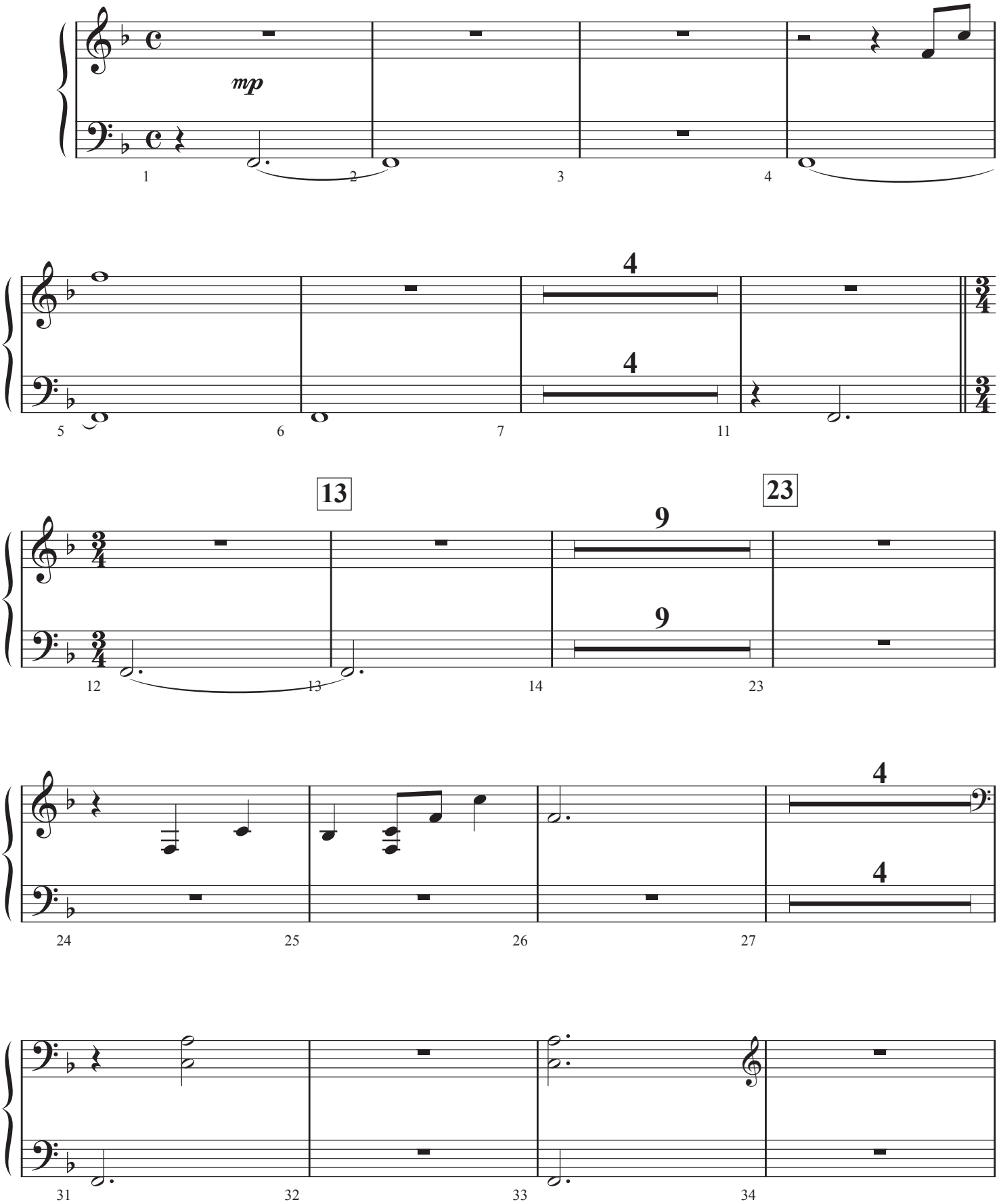

© Copyright 2019 by Jeffrey H. Cranfill. All rights reserved.

The Old Rugged Cross - Page 2

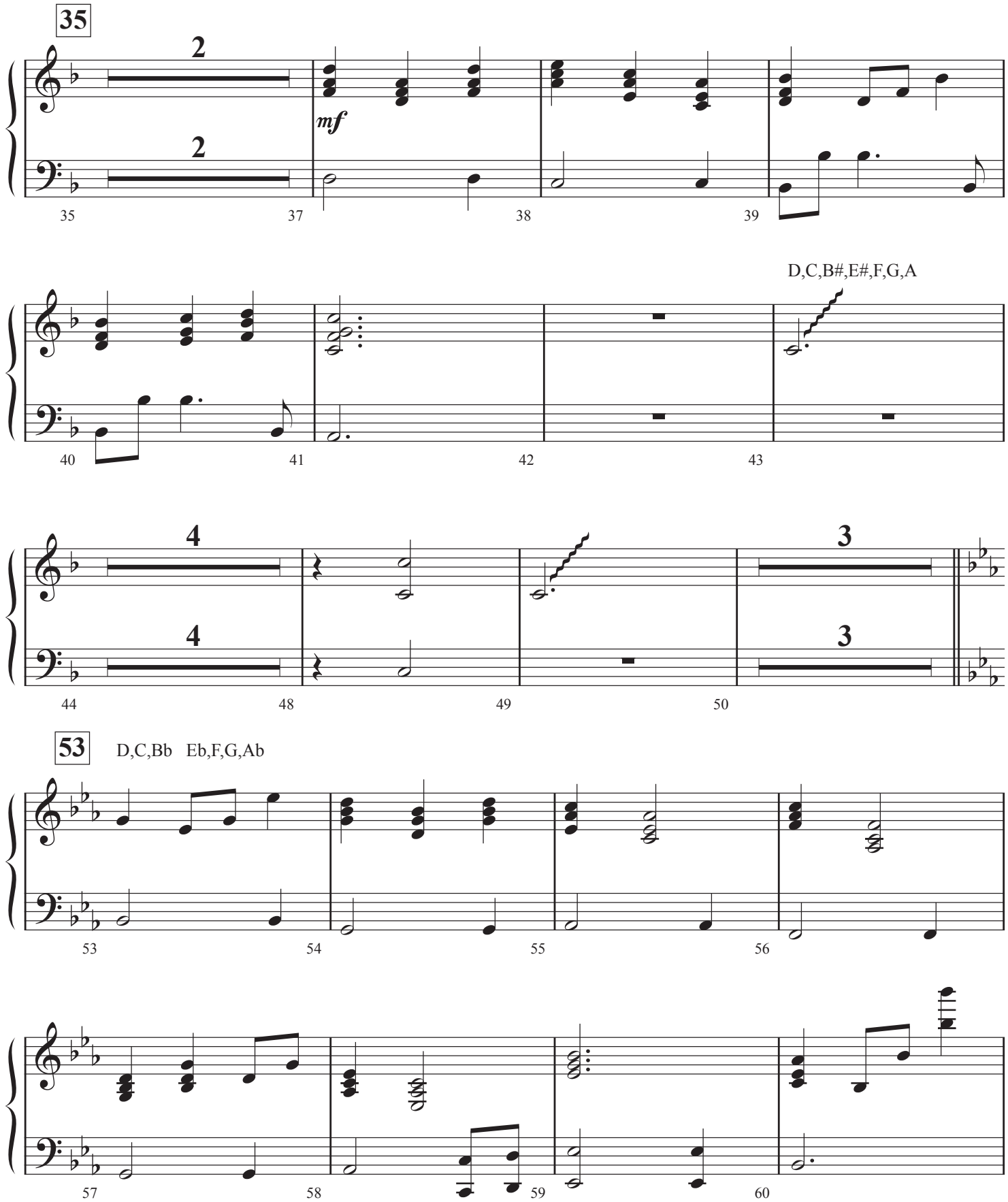

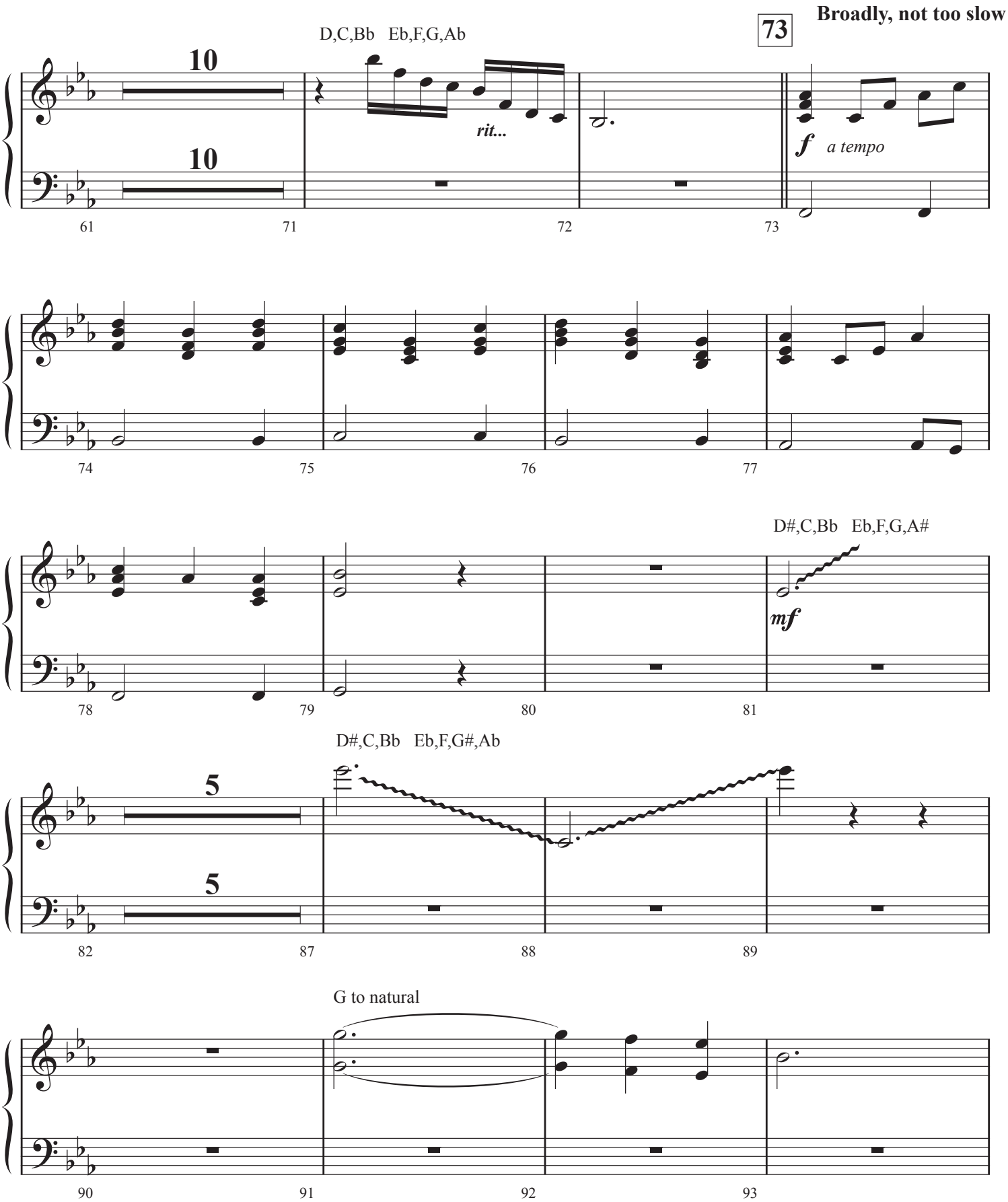
Broadly, not too slow
73
D,C,Bb Eb,F,G,Ab
10
10
rit...
f
a tempo
61
71
72
73
74
75
76
77
D#,C,Bb Eb,F,G,A#
mf
78
79
80
81
D#,C,Bb Eb,F,G#,Ab
5
5
82
87
88
89
G to natural
90
91
92
93

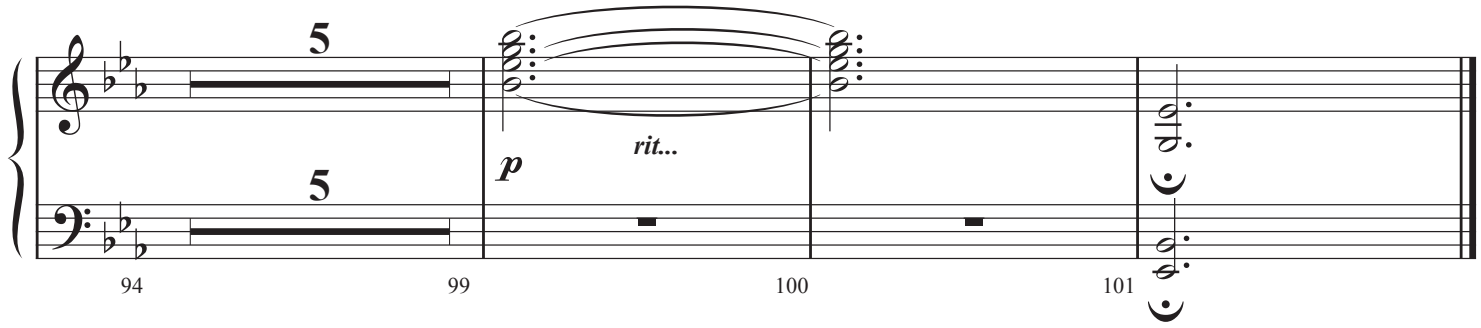
5
5
p
rit...
94
99
100
101

String
Synthesizer

The Old Rugged Cross

Arranged by Jeff Cranfill

Grave mysterioso, sostenuto

mp

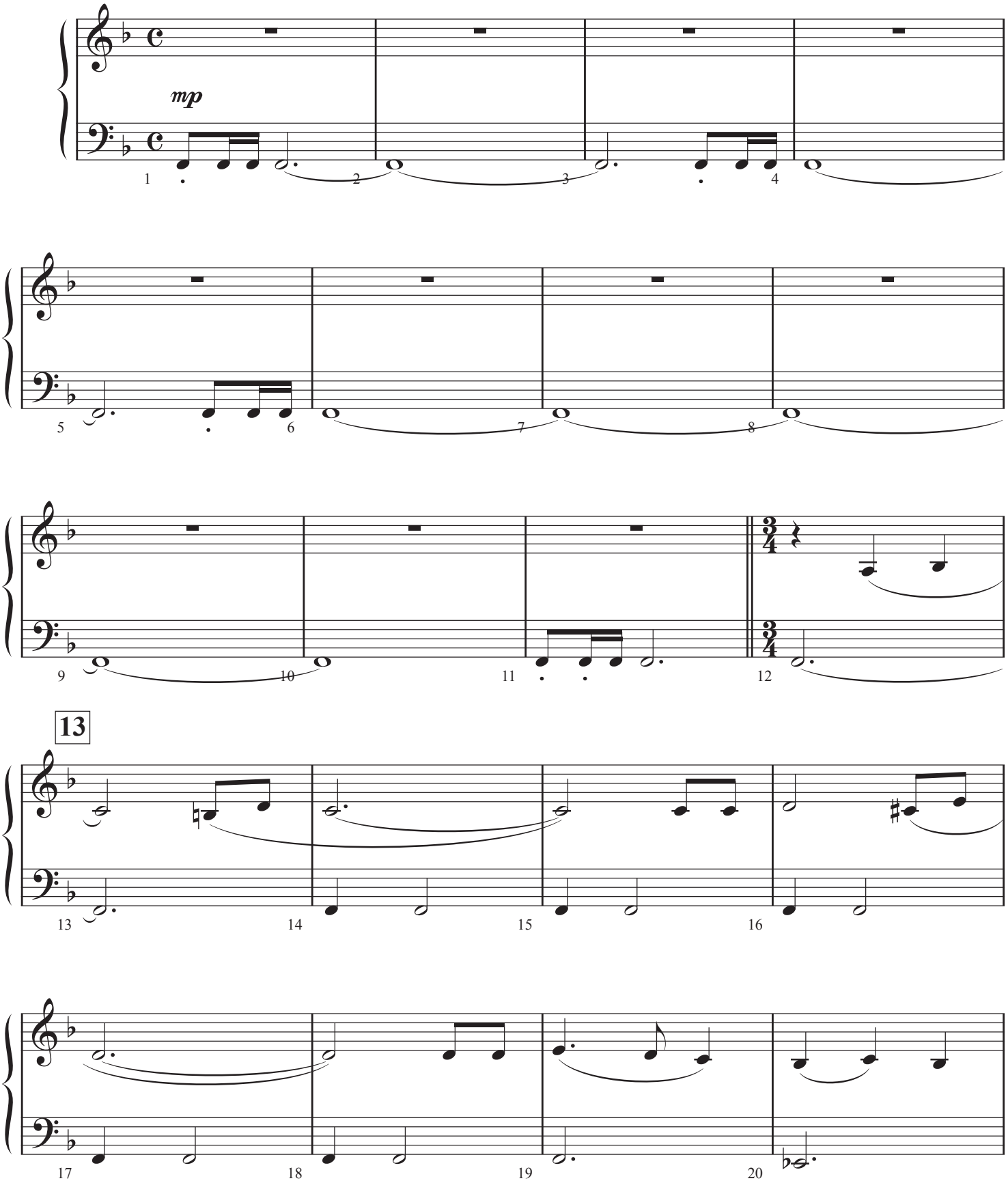

© Copyright 2019 by Jeffrey H. Cranfill. All rights reserved.

The Old Rugged Cross - Page 2

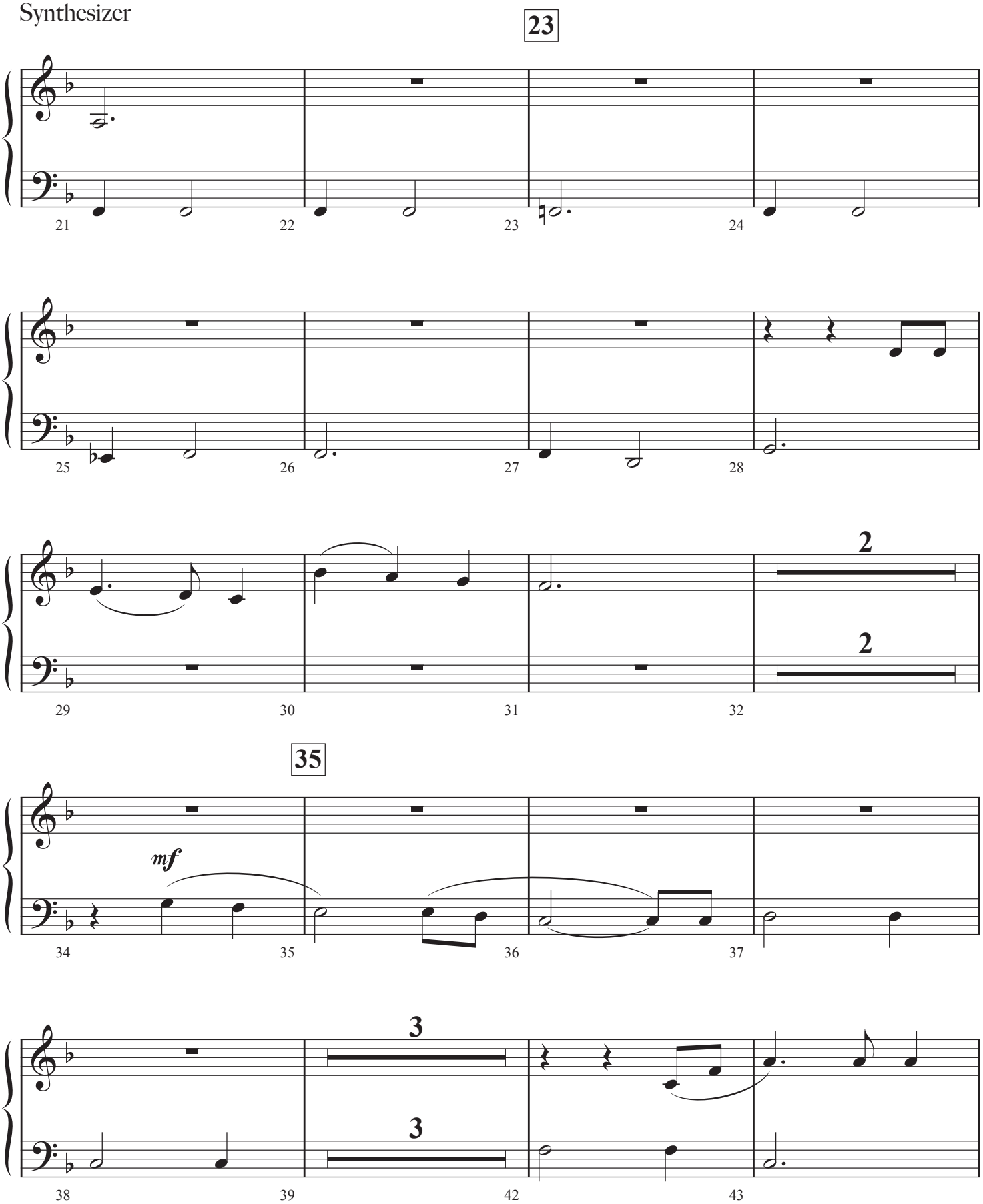

The Old Rugged Cross - Page 3

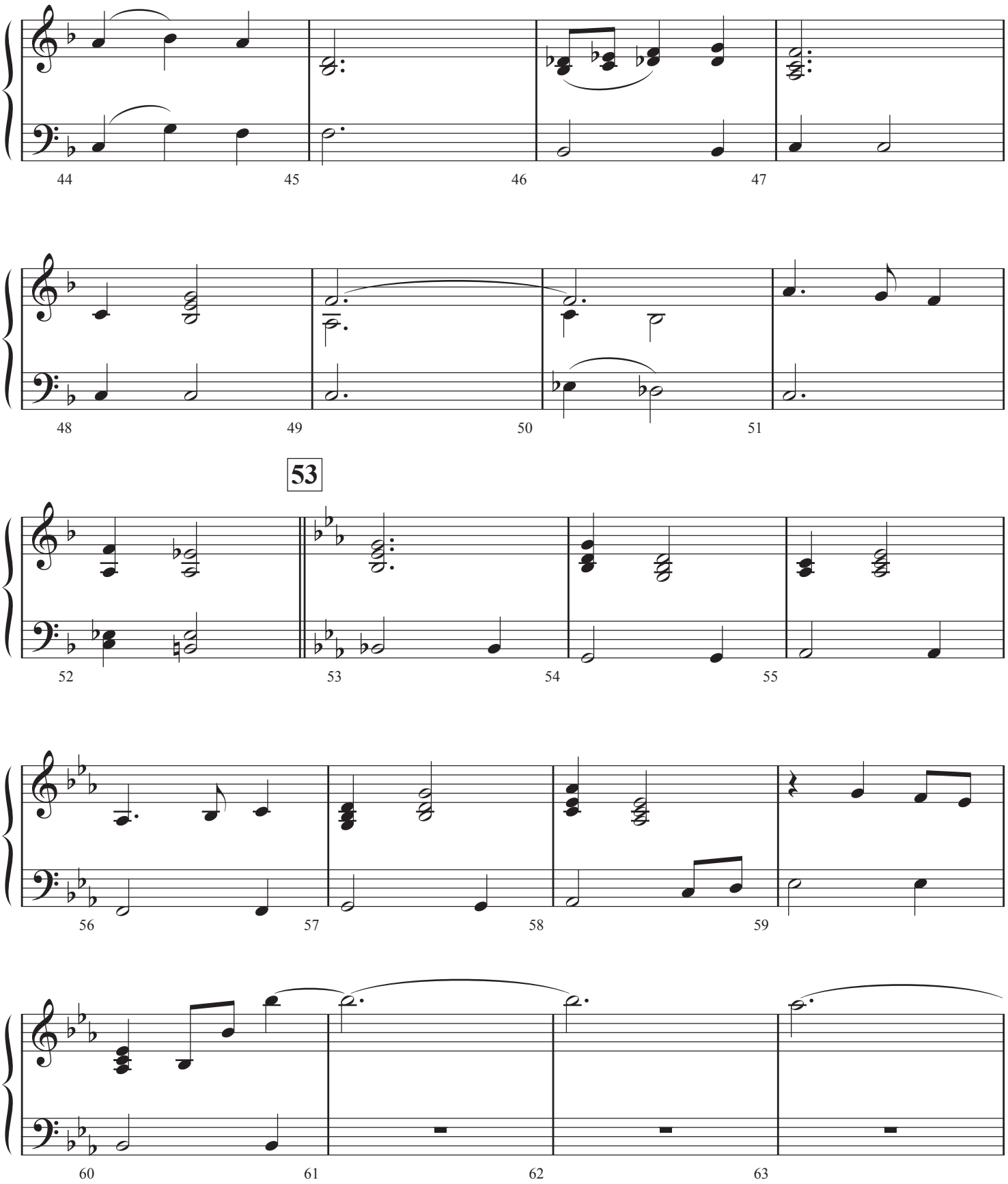

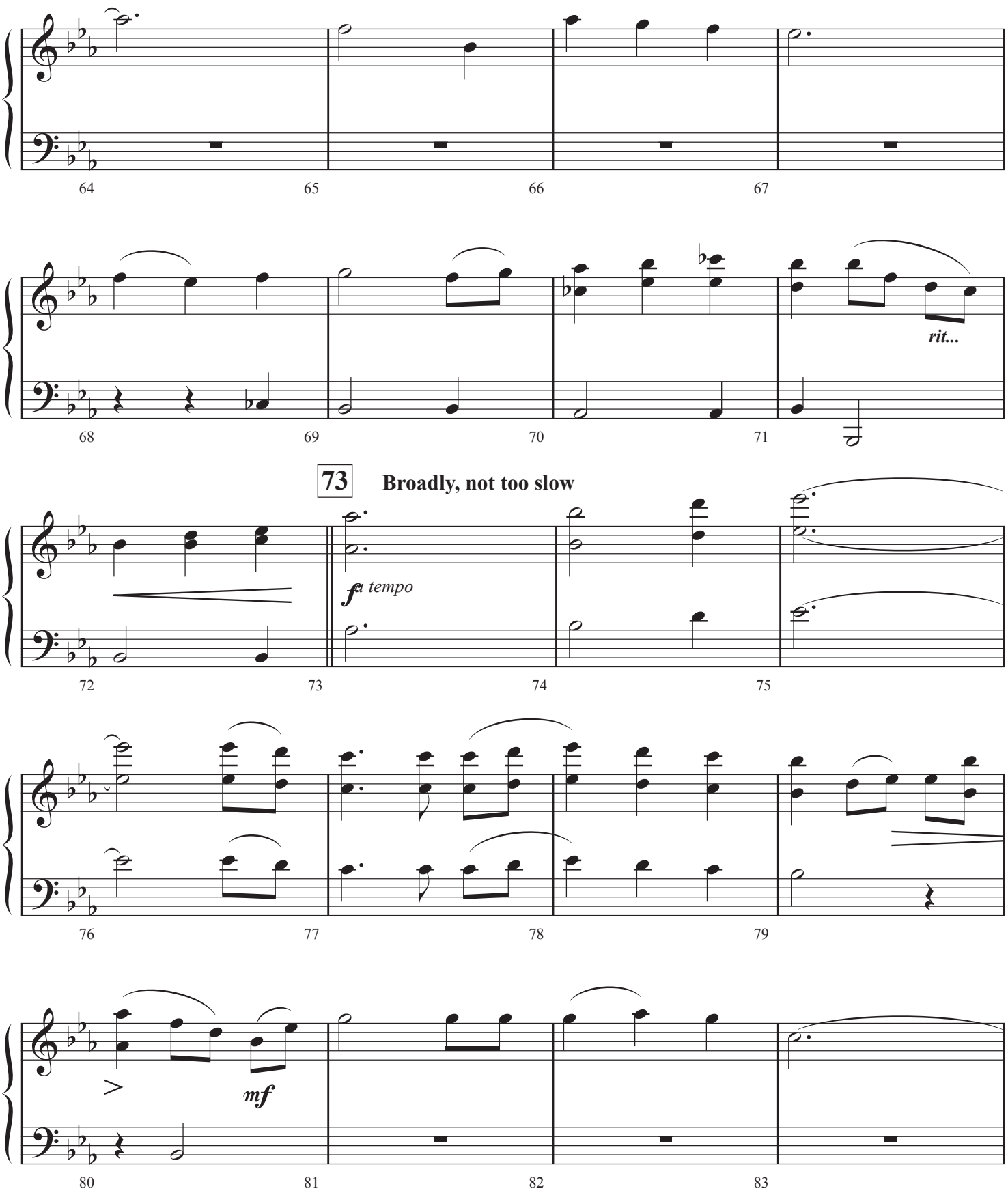
64
65
66
67
68
69
70
71
rit...
73
Broadly, not too slow
72
73
f a tempo
74
75
76
77
78
79
mf
80
81
82
83

The Old Rugged Cross - Page 5

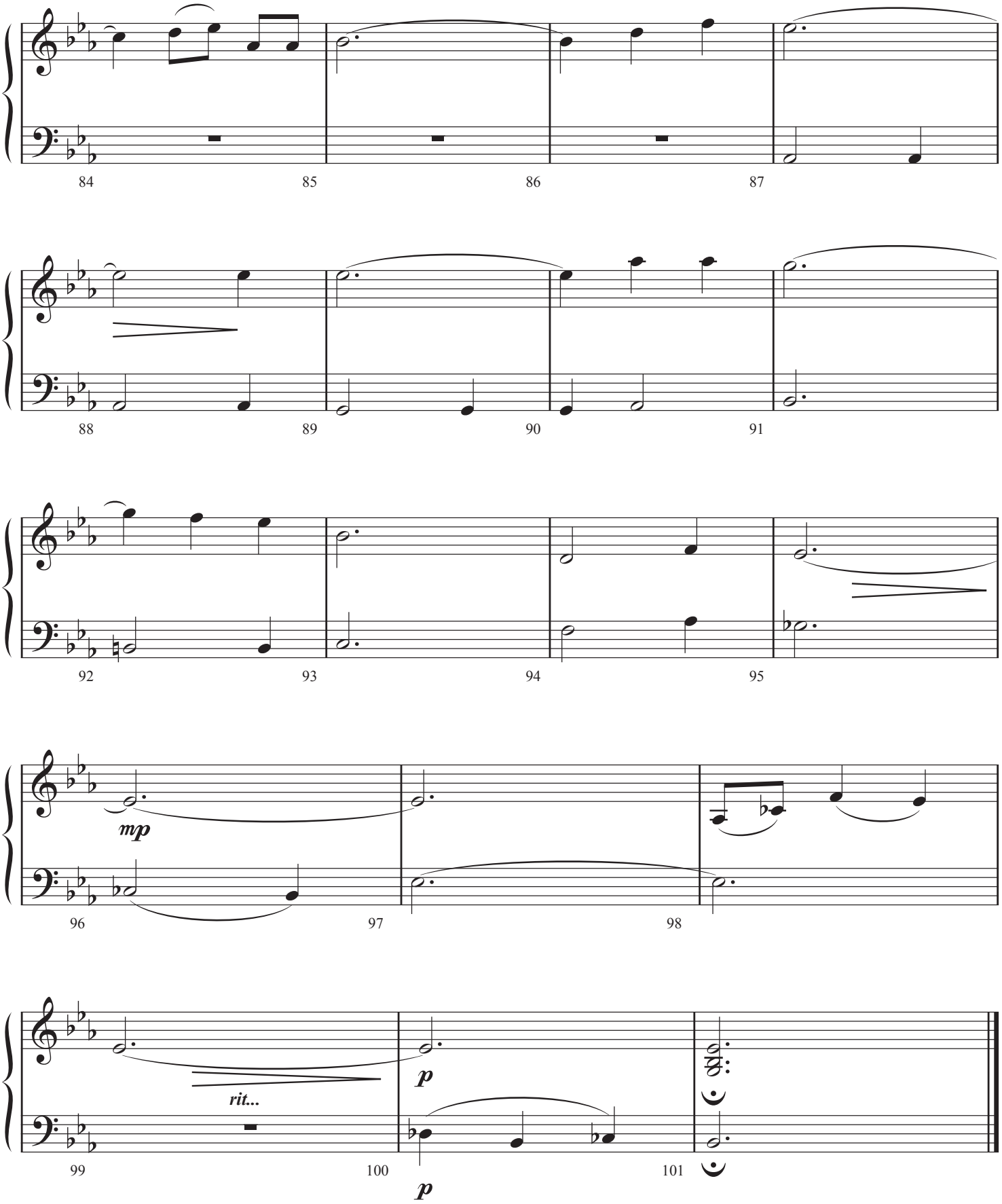

The Old Rugged Cross

Arranged by Jeff Cranfill

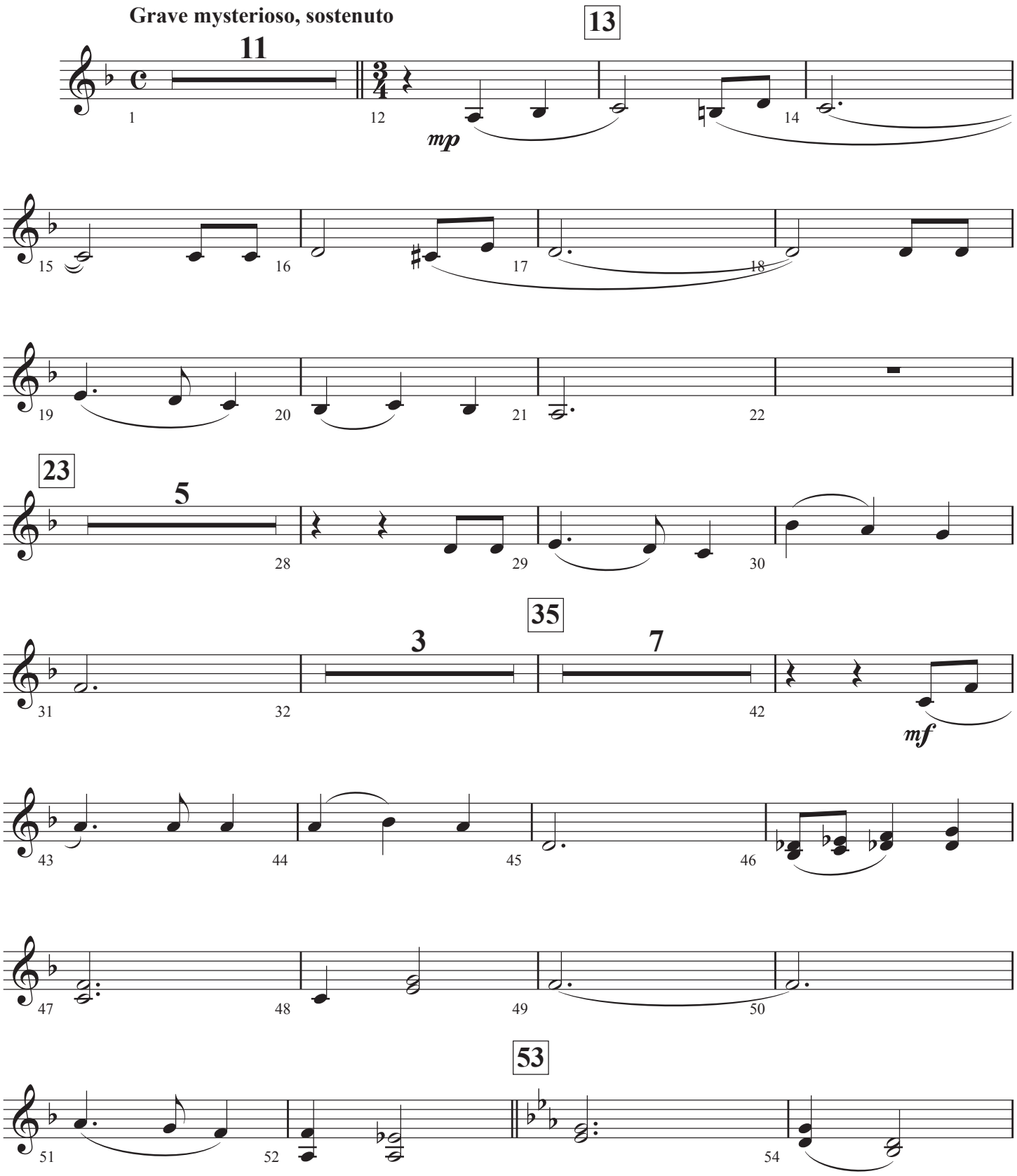

© Copyright 2019 by Jeffrey H. Cranfill. All rights reserved.

The Old Rugged Cross - Page 2

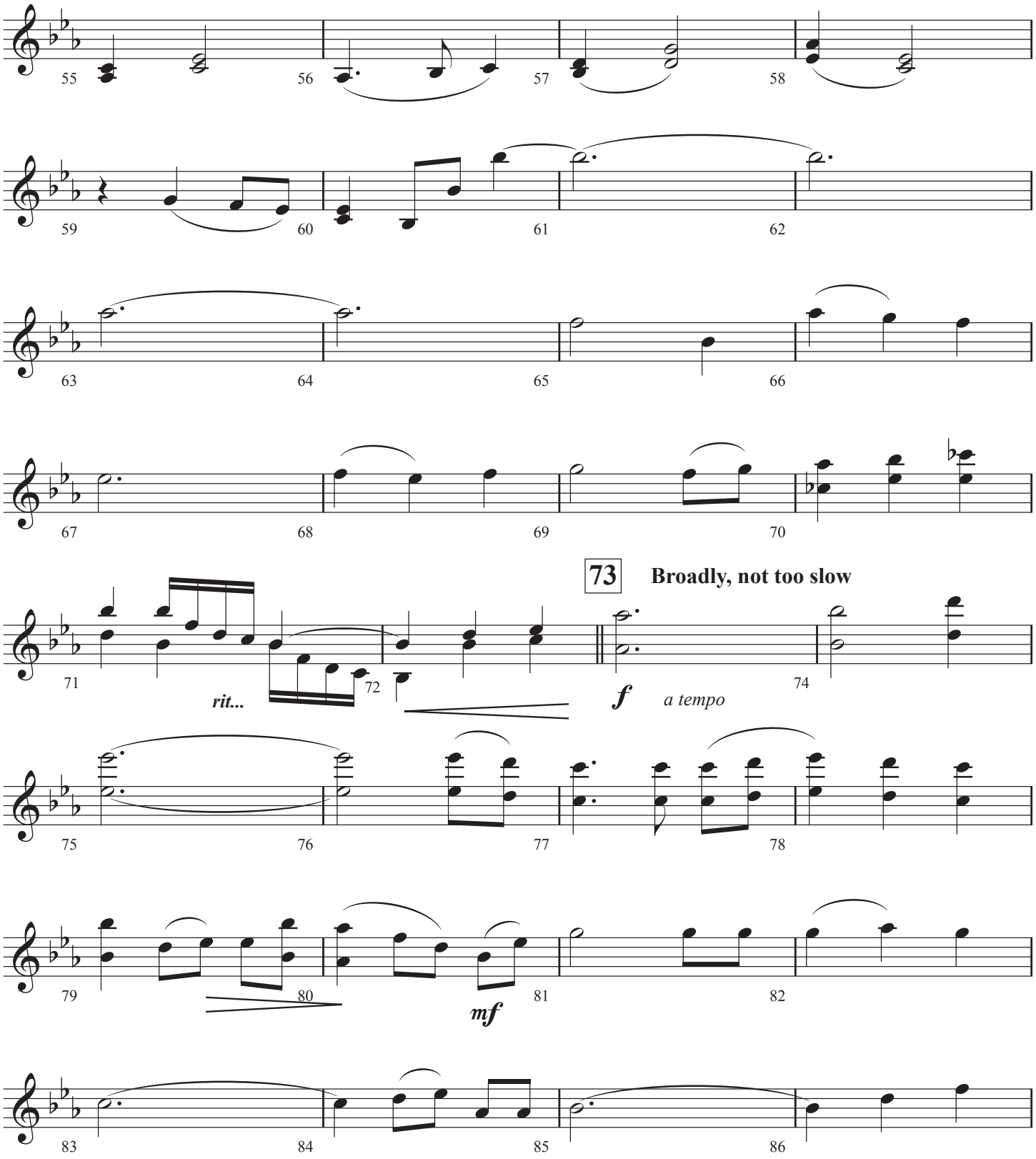

The Old Rugged Cross - Page 3

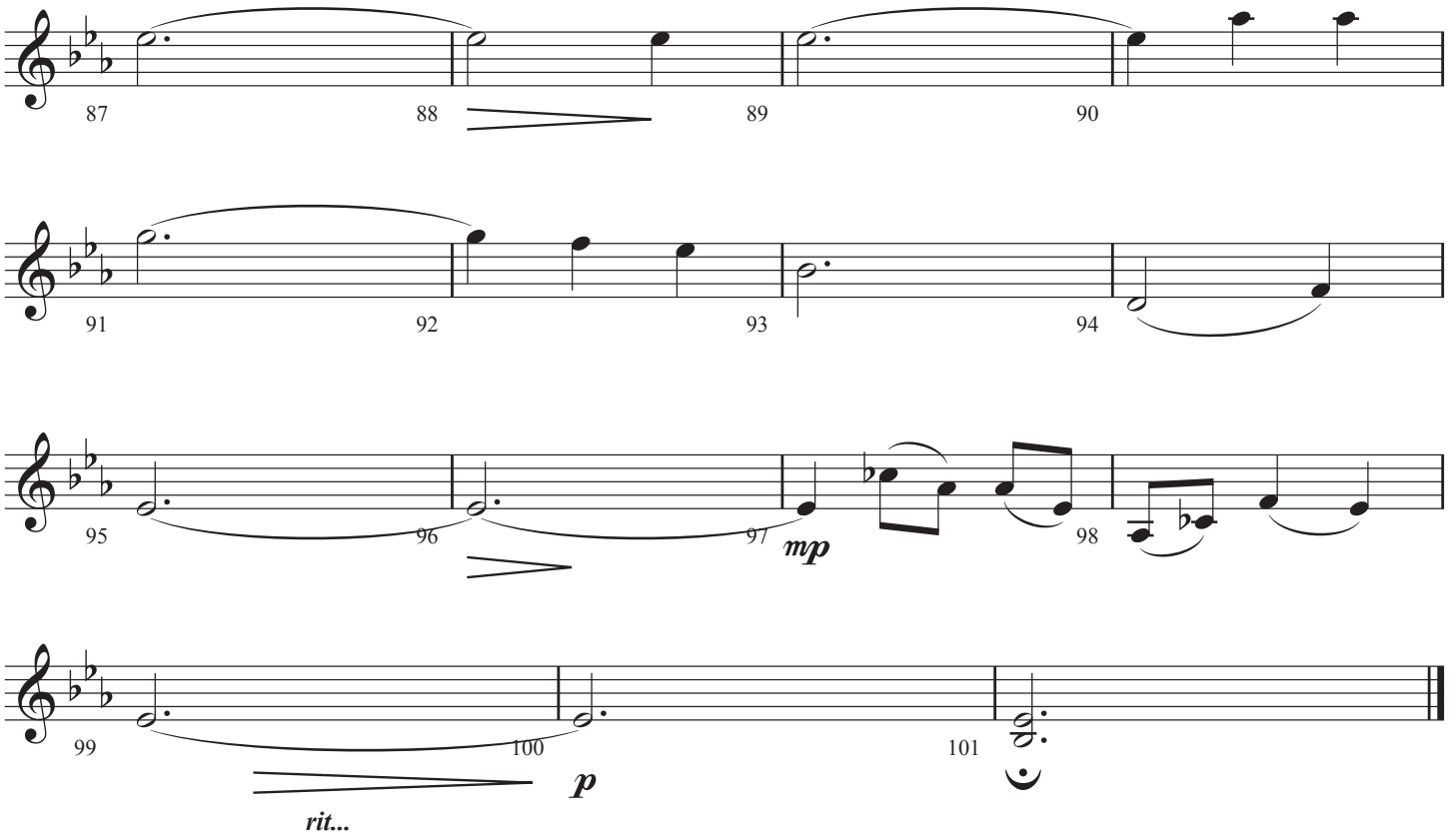

Viola

The Old Rugged Cross

Arranged by Jeff Cranfill

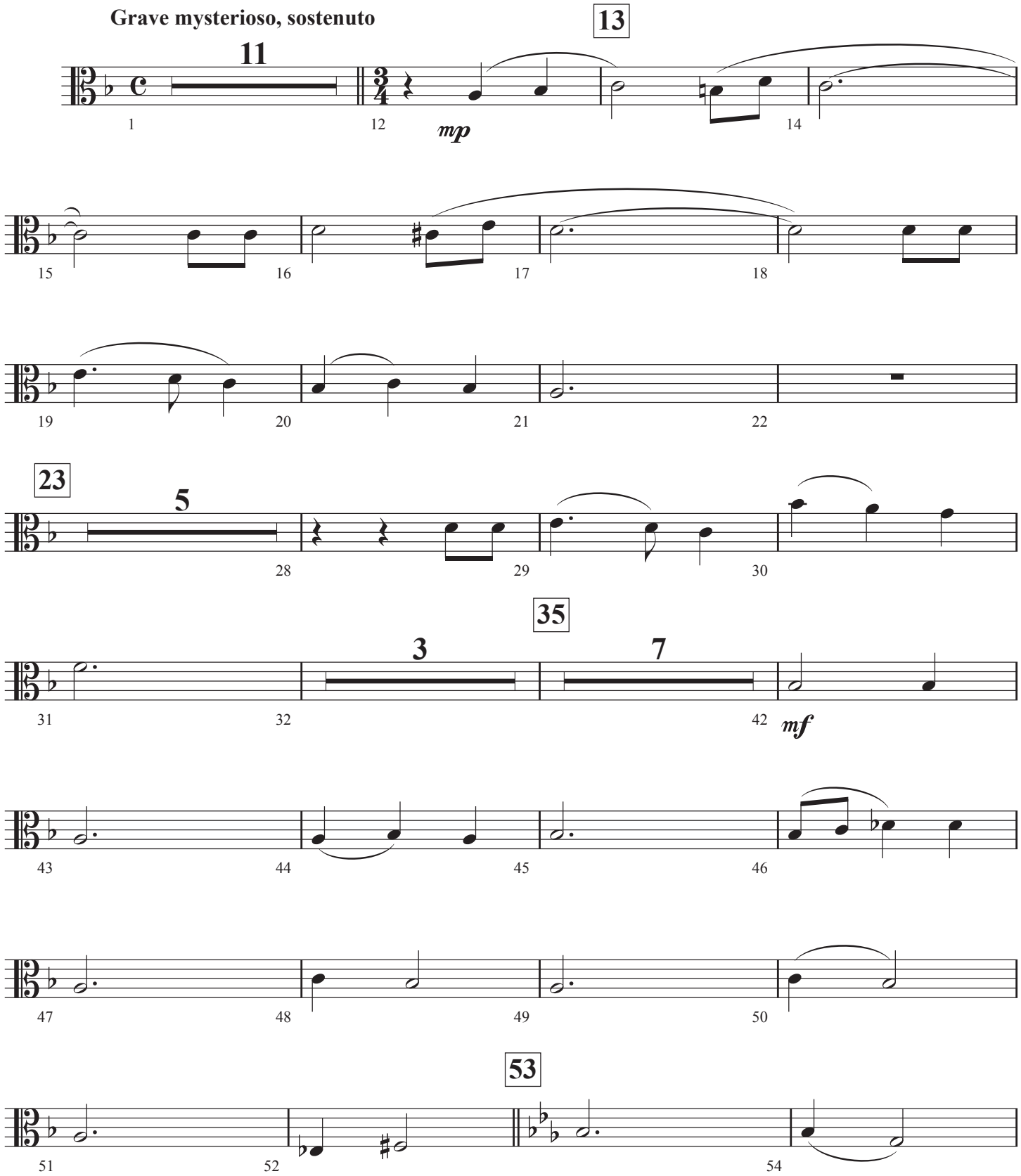

© Copyright 2019 by Jeffrey H. Cranfill. All rights reserved.

The Old Rugged Cross - Page 2

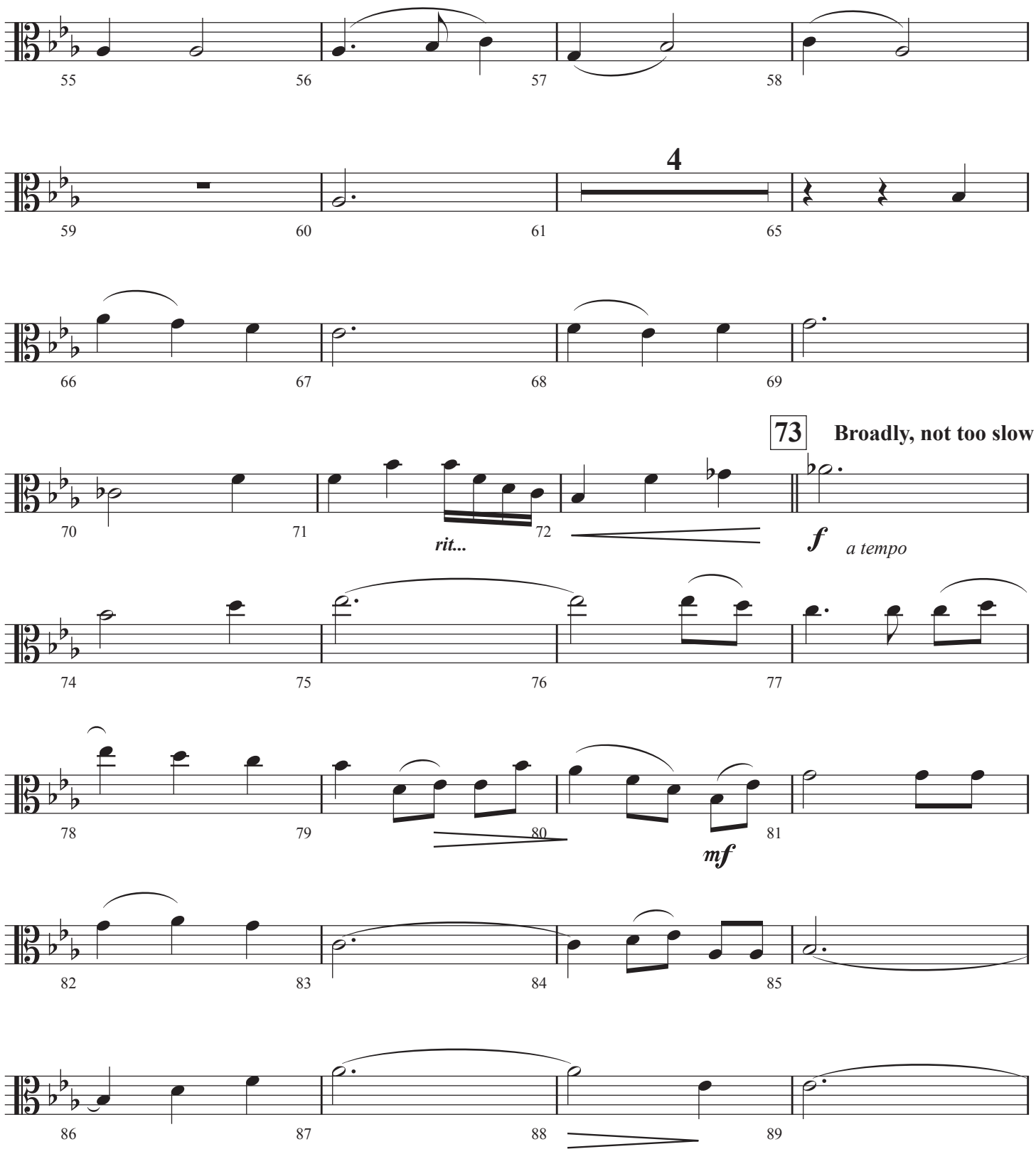

The Old Rugged Cross - Page 3

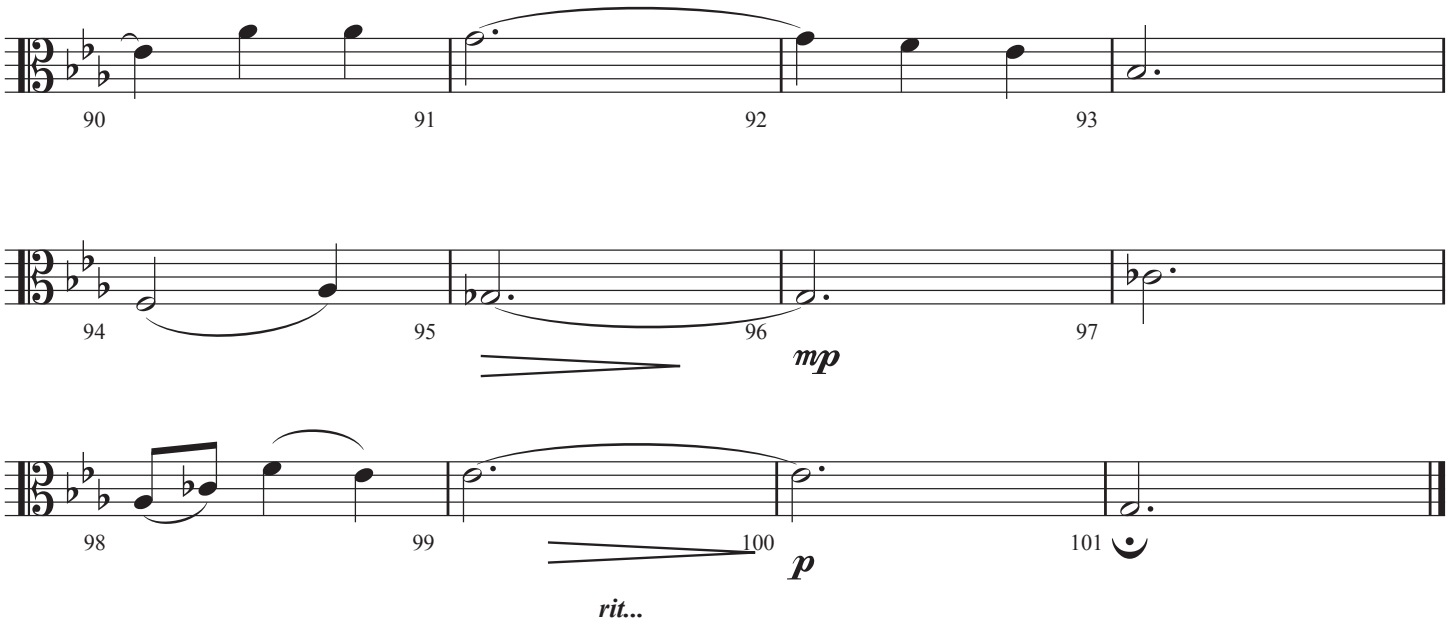

Cello

The Old Rugged Cross

Arranged by Jeff Cranfill

Grave mysterioso, sostenuto

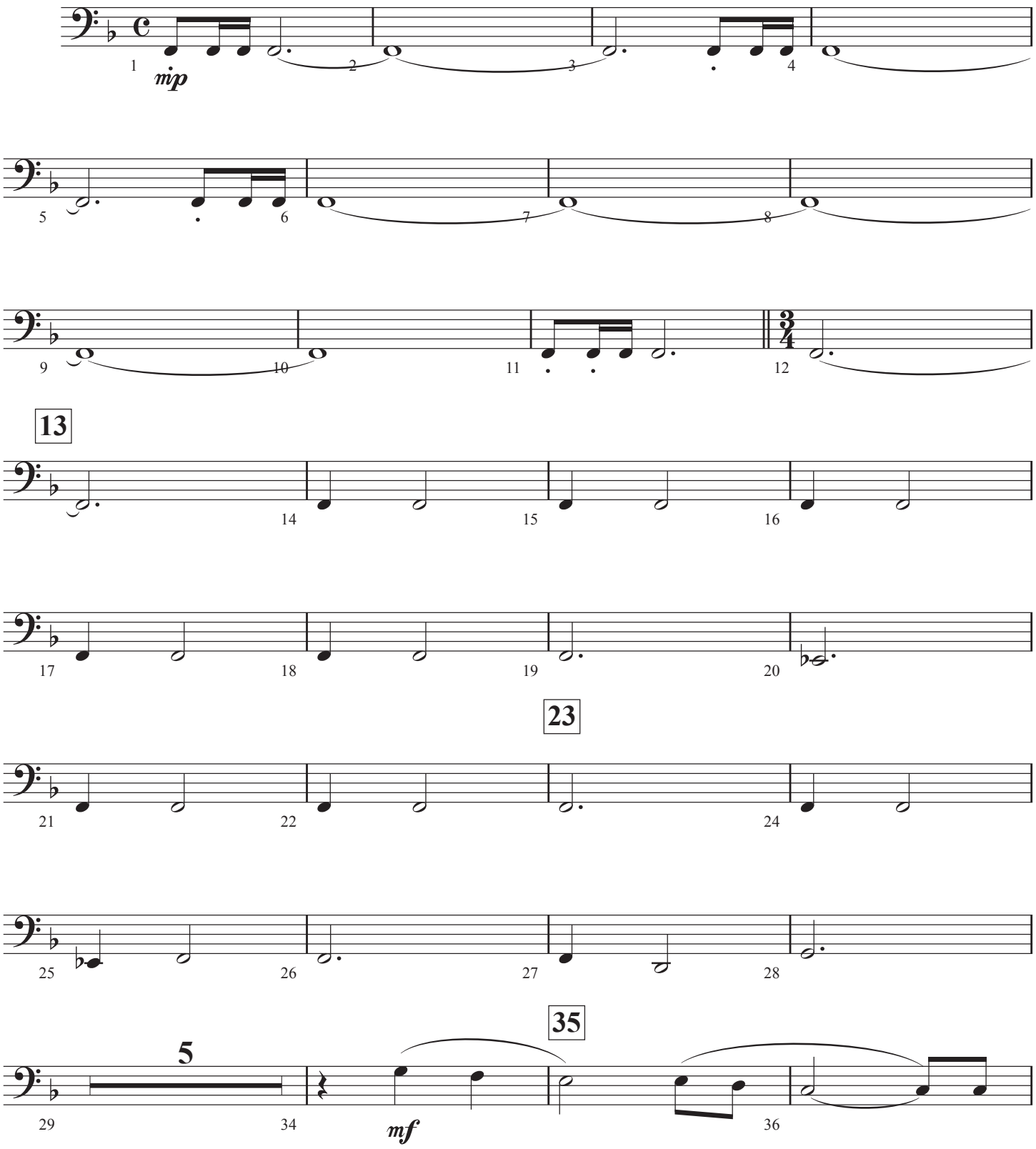

© Copyright 2019 by Jeffrey H. Cranfill. All rights reserved.

The Old Rugged Cross - Page 2

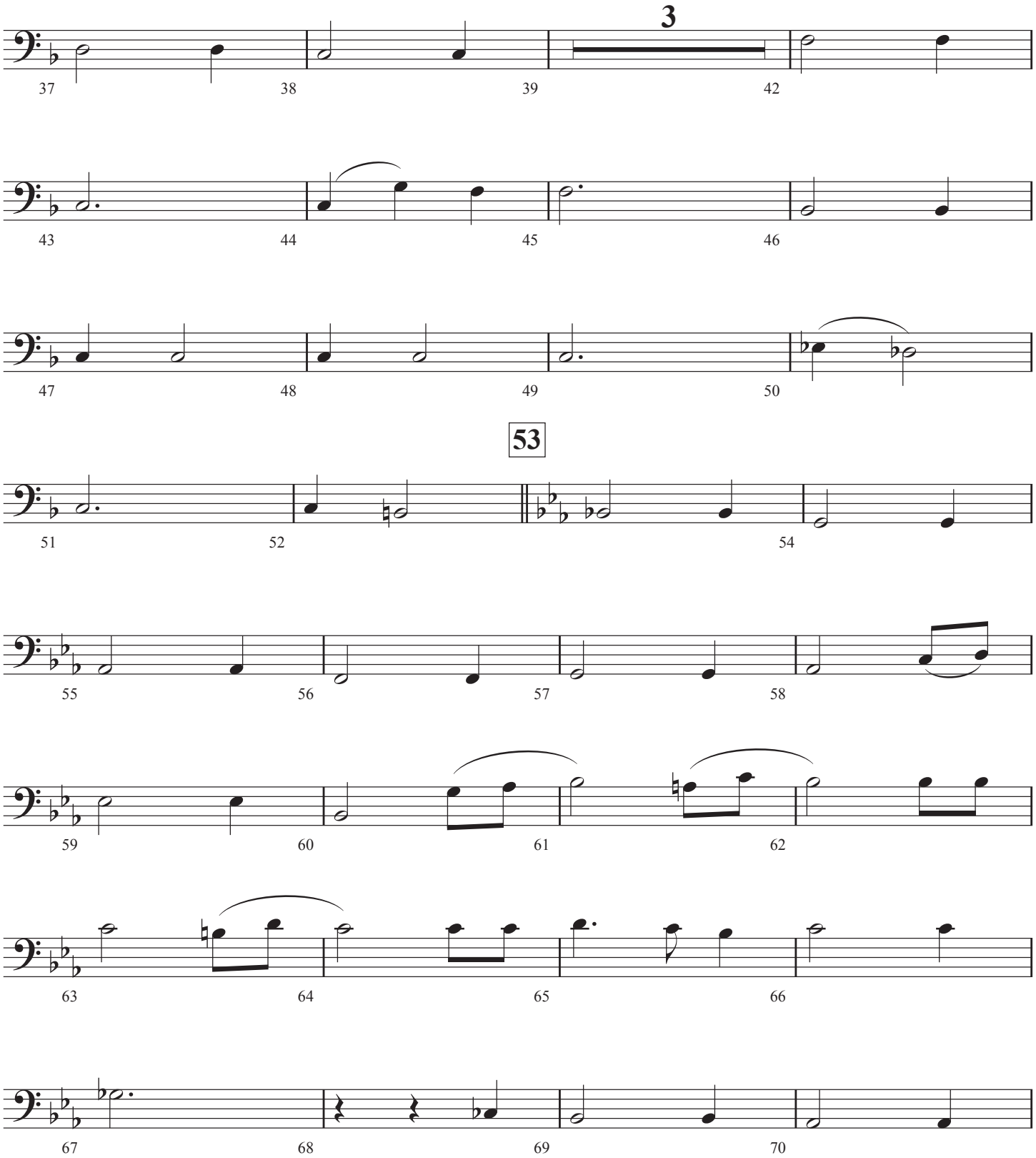

The Old Rugged Cross - Page 3

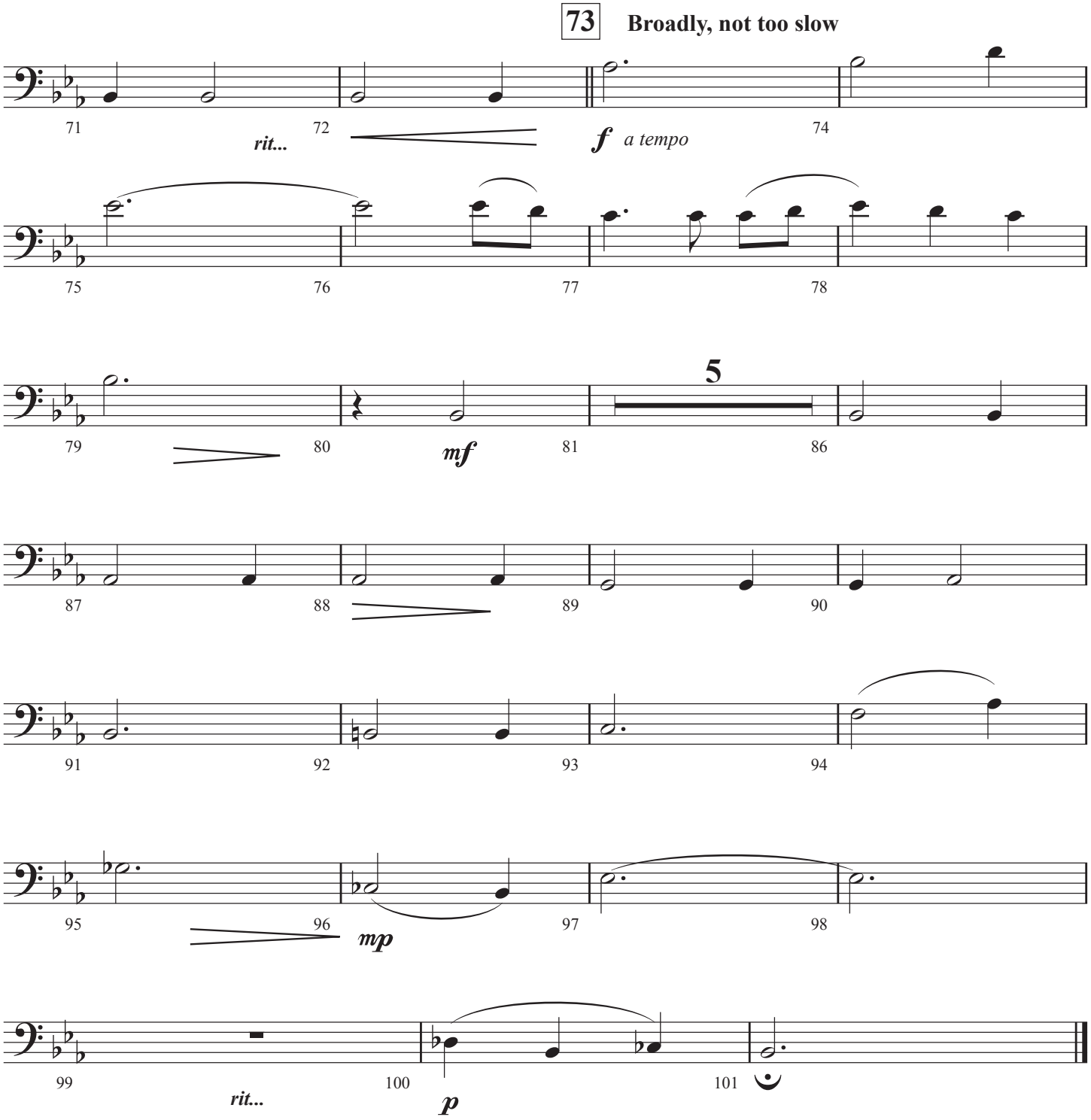

Bass

The Old Rugged Cross

Arranged by Jeff Cranfill

Grave mysterioso, sostenuto

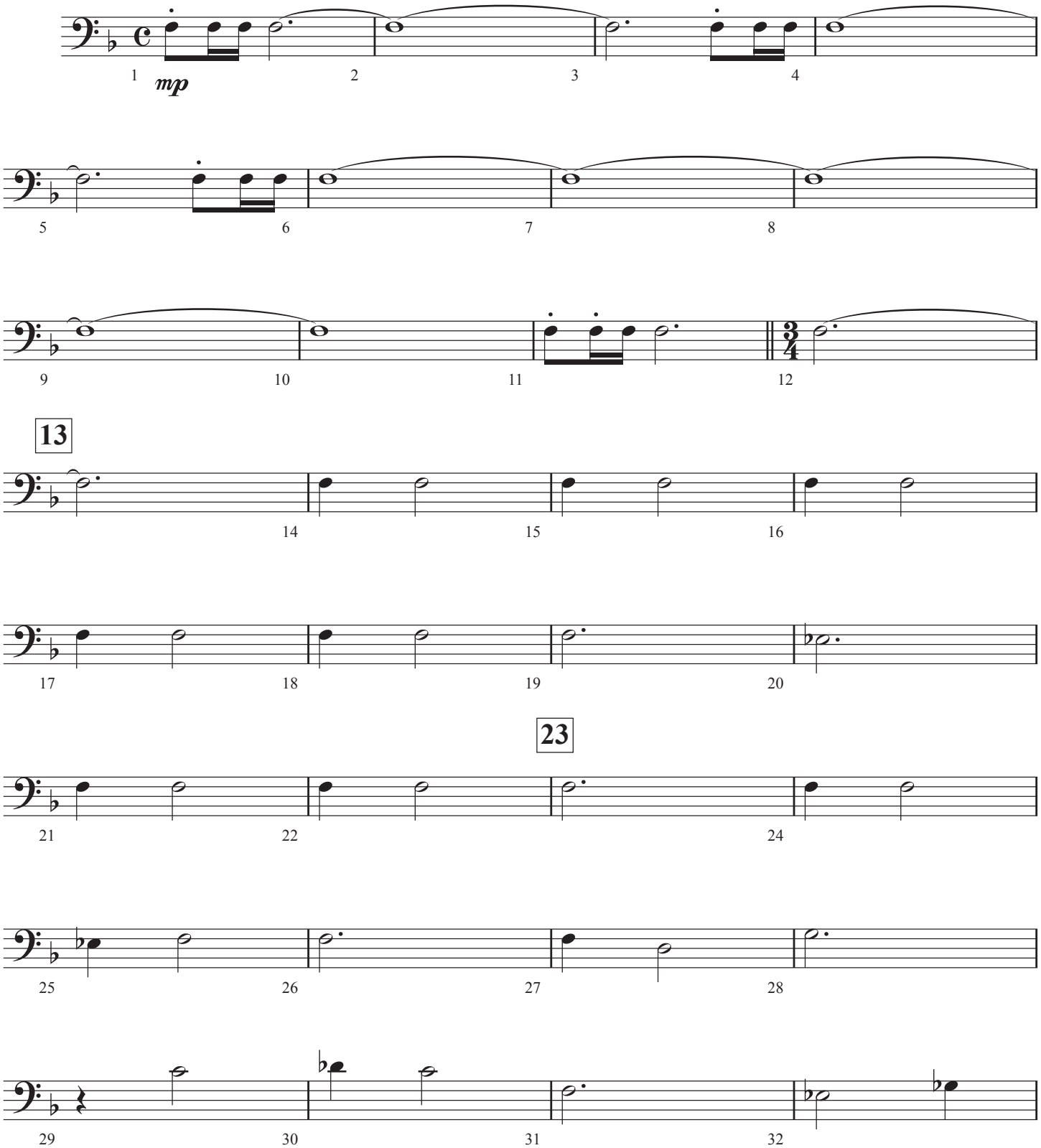

© Copyright 2019 by Jeffrey H. Cranfill. All rights reserved.

The Old Rugged Cross - Page 2

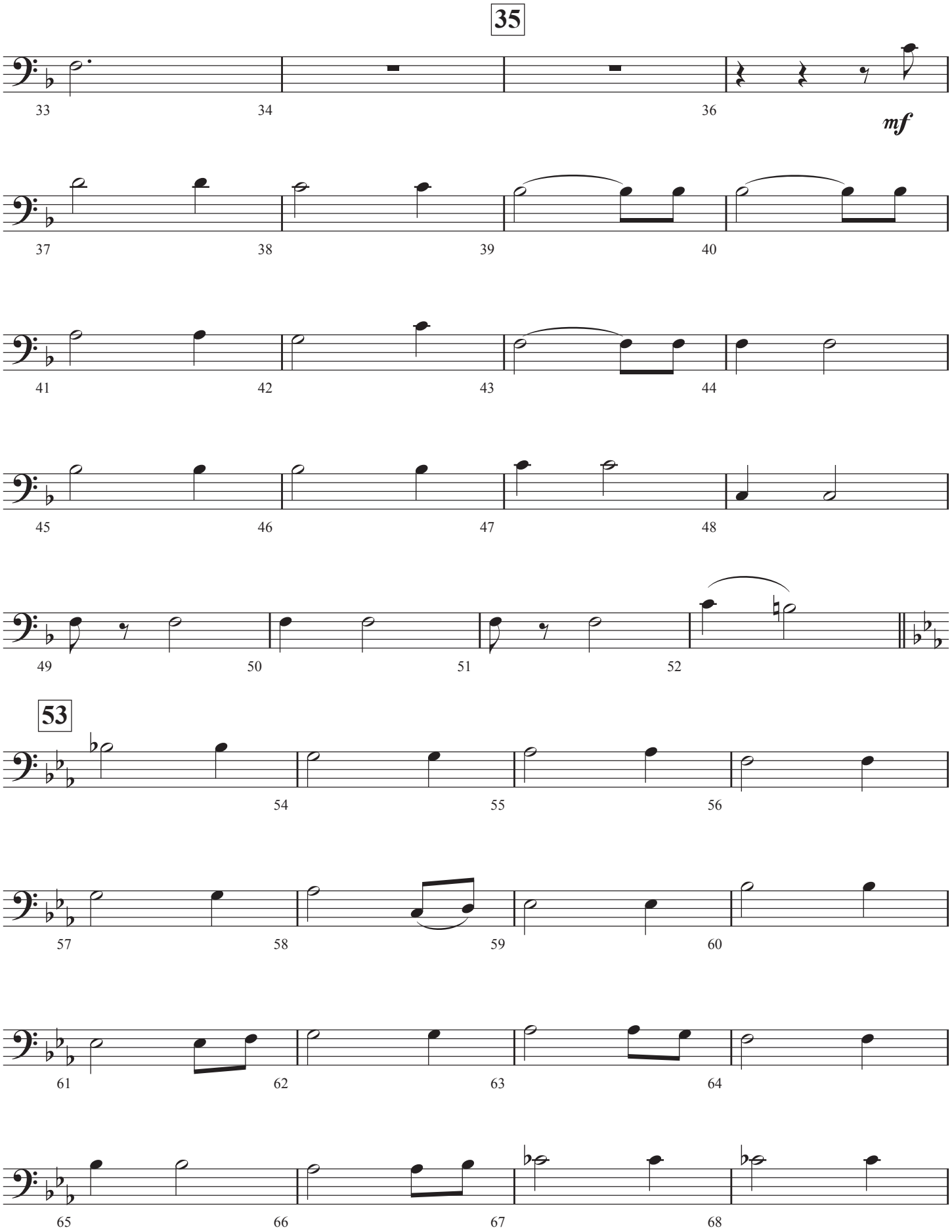

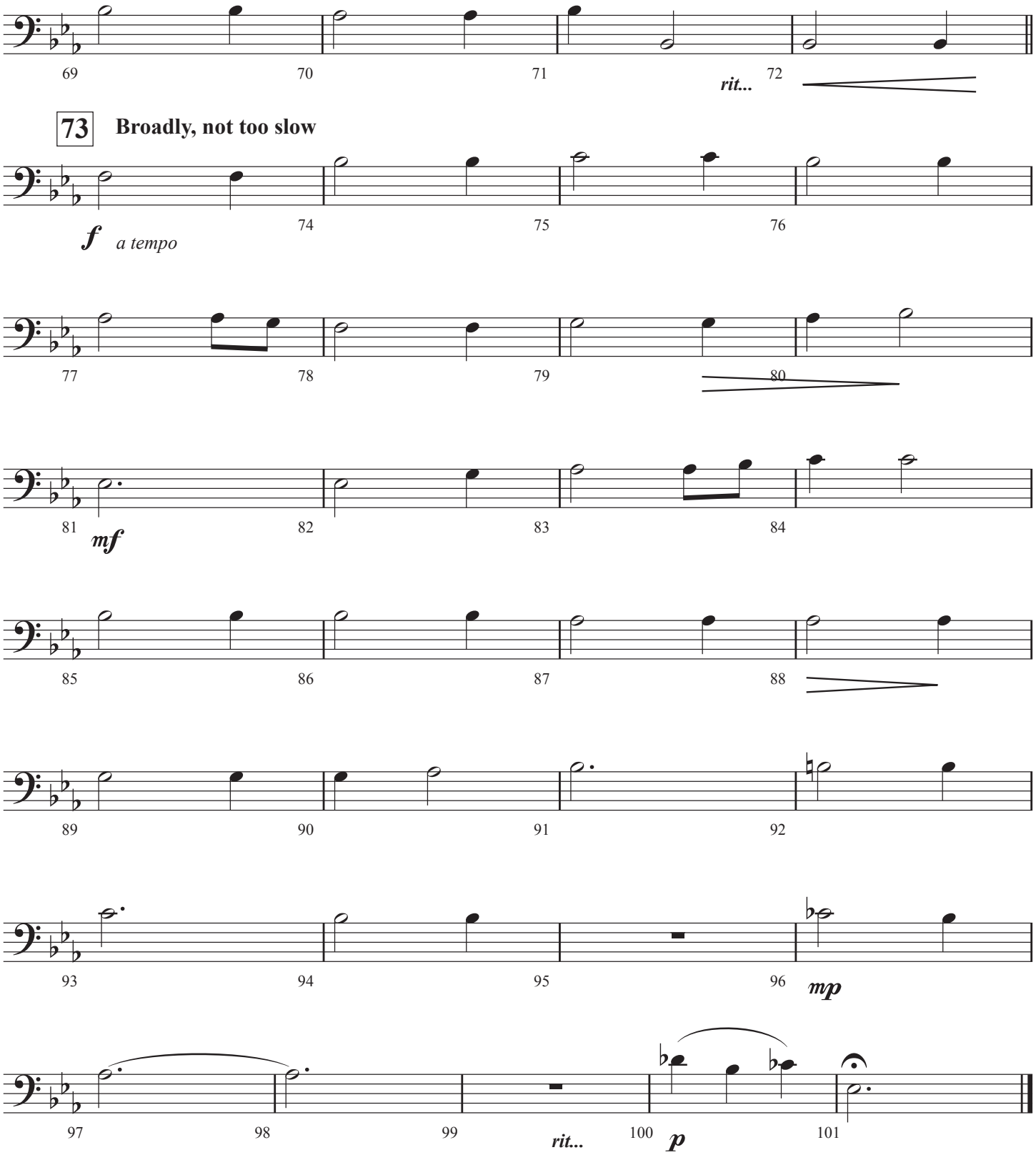
69
70
71
rit...
72
73
Broadly, not too slow
f
a tempo
74
75
76
77
78
79
80
81
mf
82
83
84
85
86
87
88
89
90
91
92
93
94
95
96
mp
97
98
99
rit...
100
p
101