

*Ensemble Series*

# ***Crown Him With Many Crowns***

For trumpet quintet

Tune by George J. Elvey

Arranged by **Jeff Cranfill**

**Jeff Cranfill Music**

*Suzanne Clark.*

# *Crown Him With Many Crowns*

## **Instrumentation**

Full Score

Trumpet 1 in Bb

Trumpet 2 in Bb

Trumpet 3 in Bb

Trumpet 4 in Bb

Trumpet 5 in Bb (optional flugle)

**Jeff Cranfill Music**

**3141 Bunker Hill Road**

**Marietta, GA 30062**

**(770) 578-1292**

**[jeffcmusic.com](http://jeffcmusic.com)**

## **PRINT LICENSE**

With the purchase of this music, you have the publisher's permission to copy as needed for your group, church or school

# Crown Him With Many Crowns

Trumpet Quintet

George J. Elvey  
Arranged by Jeff Cranfill

Allegro maestoso ♩ = 106

5

26 Grandioso ♩ = 96

Trumpet I

# Crown Him With Many Crowns

## Trumpet Quintet

George J. Elvey  
Arranged by Jeff Cranfill

**Allegro maestoso** ♩ = 106

1 *f* 2 3 4

5

6 7 8

9 12 13 14

*mf*

15 16 17 18

19 20 21 22

23 24 26 **Grandioso** ♩ = 96 27

*f*

28 29 30 31

# Crown Him With Many Crowns

Trumpet Quintet

George J. Elvey  
Arranged by Jeff Cranfill

*Allegro maestoso* ♩ = 106

*f*

5

13

*mf*

*rit.* **26** *Grandioso* ♩ = 96

*rit.* 3 *f*

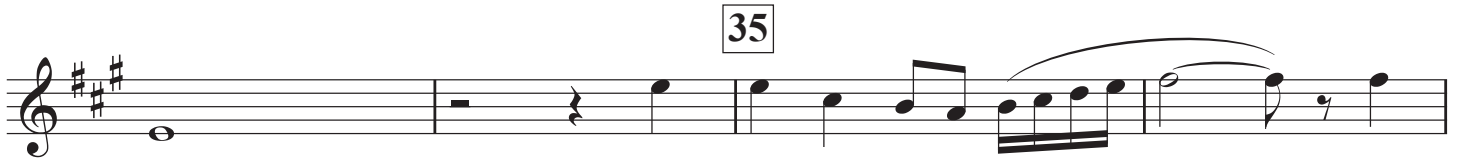

35

44

*rit.*

Trumpet 3

# Crown Him With Many Crowns

Trumpet Quintet

George J. Elvey  
Arranged by Jeff Cranfill

*Allegro maestoso* ♩ = 106

*f*

5

13

*mf*

26

*Grandioso* ♩ = 96

*rit.* *f*

# Crown Him With Many Crowns

Trumpet Quintet

George J. Elvey  
Arranged by Jeff Cranfill

Allegro maestoso ♩ = 106

5

13

26 Grandioso ♩ = 96

35

44

*rit.*

Trumpet 5  
(opt. flugel)

# Crown Him With Many Crowns

Trumpet Quintet

George J. Elvey  
Arranged by Jeff Cranfill

Allegro maestoso ♩ = 106

26 Grandioso ♩ = 96

