

Warm Up/Development Series

***Warm Up Hymns and
Chorales - volume 4***

Arranged By
Jeff Cranfill

Instrumentation

Full Score
Flute
Oboe
Clarinet
Bassoon
Bass Clarinet
Eb Alto Saxophone/Eb Baritone Saxophone
Tenor Saxophone/Baritone T.C.
F Horn
Trumpets 1,2,3
Trombone
Tuba
Drums
Mallet Percussion
Timpani
Piano/Guitar
Harp
String Synthesizer
Violin
Viola
Cello
Bass

Jeff Cranfill Music

**3141 Bunker Hill Road
Marietta, GA 30062
(770) 578-1292
jeffcmusic.com
jeffcmusic.com**

Jeff Cranfill Music

Print license

With the purchase of this music, you have permission to copy this as needed for your church or school only.

Getting the Most From Warm Up Hymns and Chorales

By Jeff Cranfill

These short pieces are ideal for beginning a rehearsal. Before the demands of many orchestra pieces, these warm ups give the orchestra an opportunity to focus on tone, intonation, balance, finesse, following the conductor, listening, playing key signatures accurately, playing at different dynamic levels, and more. They help set the course for how they will play for the rest of the rehearsal.

These 10 tips can help these warm ups to be increasingly more fruitful:

1. Emphasize active, rather than passive playing. The players need to really pay attention to all aspects of what they are doing, as opposed to playing on auto-pilot. If they are not focused, start one of the pieces, stop conducting, but have them continue playing. They will have to play actively to hold it all together. That is active playing

2. Players must listen to others while they play – be no louder or softer than the players around you:

If all you can hear is you – you're too loud
If you can't hear yourself – you're too soft

3. Vary your tempos – don't be too predictable – make sure the orchestra follows you. If not, stop and teach them about stay with you. Give clear beginning, beats, and cutoff.

4. Vary dynamics – none are written, so assign the dynamic you would like for them to use. Even try varying dynamics within the piece – they follow your lead.

5. For legato pieces – teach the concept of playing horizontally - emphasizing long, broad lines, rather than vertically – as in *marcato* style.

6. For intonation – players need to know when they hear a problem. When you hear something is not in tune, assume it is you and adjust your pitch. If it gets worse – you guessed wrong. Adjust in the other direction.

6. Bring out the melody. Teach players with the melody to play just a bit stronger. Teach players with accompaniment to listen for the melody while they play.

8. Teach the rise and fall of melody lines and musical phrases – there needs to be a slight crescendo and decrescendo with that rise and fall.

9. Keep an even sound – don't let the high notes protrude loudly, and the low notes fade out softly.

10. Have them play with musicality – even on warm ups.

Warm Up Hymns and Chorales - Volume 4

Arranged by Jeff Cranfill

24. Praise God (The Doxology)

Concert G

Flutes 1 & 2

Oboe

Bb Clarinets 1 & 2

Bassoon

Bass Clarinet

Horns 1 & 2
(Alto Sax
1 & 2)

Trumpet 1

Trumpets 2 & 3

Trombones 1 & 2
(Tenor Sax.
Bar. T.C.)

Trb. 3
Tuba

Field Drum

Bells, cym.

Timpani

Piano

Harp

Violins 1 & 2

Viola

Cello

Bass

snare

chimes...

timpani

G D Emin Bmin Emin D G Bmin/G G7 Amin/C C C/E G/D D Emin Bm7 Emsus4 Emin

D,Cb,B,E,Fb,G,A

D,Cb,B,E,F#,Gb,A

Flts.

Ob.

Bb Clts.

Bsn.

Bs. Clt.

Hns.
(A Sax.)

Tpt. 1

Tpt. 2 & 3

Trb 1 & 2
(T Sax.
Bar T.C.)

Trb. 3
Tba

Field Drum

Bells, cym.

Timp.

Piano

Hp.

Vlns.

Vla.

Vcl.

Bass

C D Emin D/F# G Emin Amin G/B D7 Cmin Cmin6 G

D,Cb,B,E,Fb,G,A

Warm Up Hymns and Chorales - Page 3
25. Praise God (The Doxology)
Concert A

Flts.

Ob.

Bb Clts.

Bsn.

Bs. Clt.

Hns.
(A Sax)

Tpt. 1

Tpt. 2 & 3

Trb 1 & 2
(T Sax.
Bar T.C.)

Trb. 3
Tba

Field Drum
snare
chimes...

Bells, cym.

Timpani
timpani

Piano

Hp.

Vlins.

Vla.

Vcl.

Bass

A E F#min C#min F#min E A C#min/AA7 Bmin/D D D/F# A/E F#min C#m7 F#sus4#min

Db, C#, B, E, F#, Gb, A G to sharp

Flts.

Ob.

Bb Clts.

Bsn.

Bs. Clt.

Hns.
(A Sax)

Tpt. 1

Tpt. 2 & 3

Trb 1 & 2
(T Sax.
Bar T.C.)

Trb. 3
Tba

Field Drum

Bells, cym.

Timp.

Piano

Hp.

Vlns.

Vla.

Vcl.

Bass

7 8 9 10 11 12

D E F#min E/G# A F#min Bmin A/C# E7 Dmin Dmin6 A/C#

G to flat

ff

26. Praise God (The Doxology)

Concert Bb

The musical score is arranged for a large ensemble. The instruments and parts include:

- Flts. (Flutes)
- Ob. (Oboe)
- Bb Clts. (B-flat Clarinets)
- Bsn. (Bassoon)
- Bs. Clt. (Bass Clarinet)
- Hns. (A Sax) (Alto Saxophone)
- Tpt. 1 (Trumpet 1)
- Tpt. 2 & 3 (Trumpets 2 & 3)
- Trb 1 & 2 (T Sax, Bar T.C.) (Tenor Saxophone, Baritone Saxophone)
- Trb. 3 Tba (Trombone 3, Tuba)
- Field Drum
- Bells, cym. (Bells, Cymbals)
- Timpani
- Piano
- Hp. (Harp)
- Vlns. (Violins)
- Vla. (Viola)
- Vcl. (Violoncello)
- Bass

The score is in the key of B-flat major and 4/4 time. The piano part includes the following chord progression:

Bb F Gmin Dmin Gmin F Bb Bb Dmin/Bb7 Cmin/Eb Eb Eb/G Bb/F Gmin Dm7 Gmsus4Gmin

Additional markings include "snare", "chimes...", and "timpani" for the percussion parts, and "A to natural" for the harp part.

Flts.

Ob.

Bb Clts.

Bsn.

Bs. Clt.

Hns.
(A Sax)

Tpt. 1

Tpt. 2 & 3

Trb 1 & 2
(T Sax.
Bar T.C.)

Trb. 3
Tba

Field Drum

Bells, cym.

Timp.

Piano

Hp.

Vlns.

Vla.

Vcl.

Bass

A to sharp

E^b F G^{min} F/A B^b G^{min} C^{min} B^b/D $F7$ E^b^{min} $E^b^{min}6$

Warm Up Hymns and Chorales - Page 7
 27. All Creatures Of Our God And King
 Concert C

The score is for a concert band and includes the following parts:

- Flts.
- Ob.
- Bb Clts.
- Bsn.
- Bs. Clt.
- Hns. (A Sax.)
- Tpt. 1
- Tpt. 2 & 3
- Trb 1 & 2 (T Sax. Bar T.C.)
- Trb. 3 Tba
- Field Drum
- Bells, cym.
- Timpani
- Piano
- Harp
- Vlins.
- Vla.
- Vcl.
- Bass

Chord progression for Timpani:

C C Amin Gsus4 G C Amin Gsus4 G C E F C Amin

Chord progression for Piano:

D, C, B#E, Fb, G, A

Flts.

Ob.

Bb Clts.

Bsn.

Bs. Clt.

Hns.
(A Sax)

Tpt. 1

Tpt. 2 & 3

Trb 1 & 2
(T Sax.
Bar T.C.)

Trb. 3
Tba

Field Drum

Bells, cym.

Timp.

Piano

Hp.

Vlns.

Vla.

Vcl.

Bass

Flts.

Ob.

Bb Clts.

Bsn.

Bs. Clt.

Hns.
(A Sax)

Tpt. 1

Tpt. 2 & 3

Trb 1 & 2
(T Sax.
Bar T.C.)

Trb. 3
Tba

Field Drum

Bells, cym.

Timp.

Piano

Hp.

Vlns.

Vla.

Vcl.

Bass

Bb F Dmin G F C Dmin F G Csus4 C

28. All Creatures Of Our God And King
Concert B

Flts.

Ob.

Bb Clts.

Bsn.

Bs. Clt.

Hns.
(A Sax.)

Tpt. 1

Tpt. 2 & 3

Trb 1 & 2
(T. Sax.
Bar T.C.)

Trb. 3
Tba

Field Drum

Bells, cym.

Timpani

Piano

Hp.

Vlins.

Vla.

Vcl.

Bass

snare

chimes...

timpani

B B G#min F#sus4 F# B G#min F#sus4 F# D# E B G#min C#7sus4 C# F# E

D#, C#, B, Eb, F#, G#, Ab

Flts.

Ob.

Bb Clts.

Bsn.

Bs. Clt.

Hns.
(A Sax)

Tpt. 1

Tpt. 2 & 3

Trb 1 & 2
(T Sax.
Bar T.C.)

Trb. 3
Tba

Field Drum

Bells,cym.

Timp.

Piano

Hp.

Vlins.

Vla.

Vcl.

Bass

B F#sus4 F# B D# B G#min D#min F# G#min

Flts.

Ob.

Bb Clts.

Bsn.

Bs. Clt.

Hns.
(A Sax)

Tpt. 1

Tpt. 2 & 3

Trb 1 & 2
(T Sax.
Bar T.C.)

Trb. 3
Tba

Field Drum

Bells,cym.

Timp.

Piano

Hp.

Vlins.

Via.

Vcl.

Bass

A E C#min F# E B C#min C#min E F# Bsus4 B

29. Ephesian Hymn
Concert D

This musical score is for the hymn "Ephesian Hymn" in Concert D. It is written in the key of D major (two sharps) and common time (C). The score is arranged for a large ensemble, including woodwinds, brass, percussion, strings, and piano. The percussion section includes Field Drum, Bells/cymbals, and Timpani. The piano part includes grand piano (Hp.) and harpsichord (Vlns.). The string section includes Violins (Vlns.), Viola (Via.), Violoncello (Vcl.), and Bass. The woodwind section includes Flute (Flts.), Oboe (Ob.), Bassoon (Bsn.), Bass Clarinet (Bs. Clt.), Horns (Hns. (A Sax)), Trumpets 1 (Tpt. 1), Trumpets 2 & 3 (Tpt. 2 & 3), Trumpets 1 & 2 (Trb 1 & 2 (T Sax. Bar T.C.)), and Trumpet 3/Tuba (Trb. 3 Tba). The brass section includes Baritone/Euphonium (Bb Clts.) and Trombone (Trb. 3 Tba). The score is divided into six measures, numbered 1 through 6 at the bottom. The piano part features a complex harmonic structure with chords such as D, Dsus, D, Bmin, A, D, F#min, Bmin, G, A, A, Emin, Bmin, A, F#min, and n.c. Bmin. The harpsichord part has a figured bass line: D.C#.B.E.F#.G.A. The Field Drum part includes a "susp. cym." (suspended cymbal) effect in measure 4. The Bells/cymbals part includes "chimes..." in measure 1. The Timpani part includes "timpani" in measure 1. The score is written in a standard musical notation style with a common time signature and a key signature of two sharps.

Flts.

Ob.

Bb Clts.

Bsn.

Bs. Clt.

Hns.
(A Sax)

Tpt. 1

Tpt. 2 & 3

Trb 1 & 2
(T Sax.
Bar T.C.)

Trb. 3
Tba

Field Drum

Bells, cym.

Timp.

Piano

Hp.

Vlns.

Vla.

Vcl.

Bass

Emin D A A Emin A A G D F# D D F# G A G F#

Flts.

Ob.

Bb Clts.

Bsn.

Bs. Clt.

Hns.
(A Sax)

Tpt. 1

Tpt. 2 & 3

Trb 1 & 2
(T Sax.
Bar T.C.)

Trb. 3
Tba

Field Drum

Bells, cym.

Timp.

Piano

Hp.

Vlns.

Vla.

Vcl.

Bass

Bmin F#min Emin D B Emin F#min G Asus A G A A G D Emin D

30. Ephesian Hymn
Concert Eb

The musical score is arranged in a standard orchestral format with the following parts from top to bottom:

- Flts.
- Ob.
- Bb Clts.
- Bsn.
- Bs. Clt.
- Hns. (A Sax)
- Tpt. 1
- Tpt. 2 & 3
- Trb 1 & 2 (T Sax, Bar T.C.)
- Trb. 3 Tba
- Field Drum
- Bells, cym.
- Timpani
- Piano
- Hp.
- Vlns.
- Vla.
- Vcl.
- Bass

Key signature: E-flat major (three flats). Time signature: Common time (C). The score includes various performance markings such as *chimes...*, *timpani*, and *susp. cym.*. The piano part includes the following bass line notes: *D, C, Bb, Eb, F, G, Ab*.

The musical score is arranged in a standard orchestral layout. The instruments and their parts are as follows:

- Flts.:** Flute part with melodic lines.
- Ob.:** Oboe part with melodic lines.
- Bb Clts.:** Clarinet in B-flat part with melodic lines.
- Bsn.:** Bassoon part with melodic lines.
- Bs. Clt.:** Bass Clarinet part with melodic lines.
- Hns. (A Sax):** Alto Saxophone part with harmonic accompaniment.
- Tpt. 1:** Trumpet 1 part with harmonic accompaniment.
- Tpt. 2 & 3:** Trumpets 2 and 3 part with harmonic accompaniment.
- Trb 1 & 2 (T Sax, Bar T.C.):** Trombones 1 and 2 part with harmonic accompaniment.
- Trb. 3 Tba:** Trombone 3 and Tuba part with harmonic accompaniment.
- Field Drum:** Drum part with rhythmic accompaniment.
- Bells, cym.:** Bells and Cymbals part with rhythmic accompaniment.
- Timp.:** Timpani part with rhythmic accompaniment and chord markings: Fmin, Eb/Bb, Bb, Fmin, Bb, Bb/Ab, Eb/G, Eb/G, Ab, Bb/Ab, G.
- Piano:** Piano part with harmonic accompaniment.
- Hp.:** Harpsichord part with harmonic accompaniment.
- Vlns.:** Violins part with melodic lines.
- Vla.:** Viola part with melodic lines.
- Vcl.:** Violoncello part with melodic lines.
- Bass:** Double Bass part with melodic lines.

Flts.

Ob.

Bb Clts.

Bsn.

Bs. Clt.

Hns.
(A Sax)

Tpt. 1

Tpt. 2 & 3

Trb 1 & 2
(T Sax.
Bar T.C.)

Trb. 3
Tba

Field Drum

Bells, cym.

Timp.

Piano

Hp.

Vlns.

Vla.

Vcl.

Bass

Cmin Gmin Fmin Eb C Fmin Gmin Ab Bbsus Bb Ab Bb Ab Eb Fmin Eb

31. Come All Christians
Concert E

1

2

3

4

5

6

Flts.

Ob.

Bb Clts.

Bsn.

Bs. Clt.

Hns.
(A Sax)

Tpt. 1

Tpt. 2 & 3

Trb 1 & 2
(T Sax.
Bar T.C.)

Trb. 3
Tba

Field Drum

Bells,cym.

Timp.

Piano

Hp.

Vlins.

Via.

Vcl.

Bass

D#min C#min F#min A A G# F#min7 B A E G# F#min7 E B A B

Flts.

Ob.

Bb Clts.

Bsn.

Bs. Clt.

Hns.
(A Sax)

Tpt. 1

Tpt. 2 & 3

Trb 1 & 2
(T Sax.
Bar T.C.)

Trb. 3
Tba

Field Drum

Bells,cym.

Timp.

Piano

Hp.

Vlins.

Vla.

Vcl.

Bass

E C#min G#min C#min F#min B E E D# C#min E B F#min7 E

32. Come All Christians
Concert F

The musical score is arranged in a standard orchestral format with the following parts from top to bottom:

- Flts. (Flutes)
- Ob. (Oboe)
- Bb Clts. (B-flat Clarinets)
- Bsn. (Bassoon)
- Bs. Clt. (Bass Clarinet)
- Hns. (A Sax) (Alto Saxophone)
- Tpt. 1 (Trumpet 1)
- Tpt. 2 & 3 (Trumpets 2 and 3)
- Trb 1 & 2 (Trombones 1 and 2, Tenor Saxophone, Baritone Saxophone)
- Trb. 3 (Trombone 3, Tuba)
- Field Drum
- Bells, cym. (Orchestra bells, cymbals)
- Timpani (Timpani)
- Piano
- Hp. (Hammered dulcimer)
- Vlns. (Violins)
- Vla. (Viola)
- Vcl. (Violoncello)
- Bass

Key signature: B-flat major (two flats). Time signature: 3/4. The score includes various musical notations such as rests, eighth notes, quarter notes, and half notes. The timpani part includes specific notes: F (no3), F (no3), D (no3), Bb (no3), F, and F. The piano part includes the notes: D, C, B#, E#, F, G, A. The Field Drum part includes various rhythmic patterns indicated by 'x' and 'o' symbols.

Flts.

Ob.

Bb Clts.

Bsn.

Bs. Clt.

Hns.
(A Sax)

Tpt. 1

Tpt. 2 & 3

Trb 1 & 2
(T Sax.
Bar T.C.)

Trb. 3
Tba

Field Drum

Bells, cym.

Timp.

Piano

Hp.

Vlns.

Vla.

Vcl.

Bass

Emin Dmin Gmin Bb Bb A Gmin7 C Bb E A Gmin7 F C Bb C

Flts.

Ob.

Bb Clts.

Bsn.

Bs. Clt.

Hns.
(A Sax)

Tpt. 1

Tpt. 2 & 3

Trb 1 & 2
(T Sax.
Bar T.C.)

Trb. 3
Tba

Field Drum

Bells, cym.

Timp.

Piano

Hp.

Vlns.

Vla.

Vcl.

Bass

33. Jesus Loves Me

Concert D

Flts.

Ob.

Bb Clts.

Bsn.

Bs. Clt.

Hns.
(A Sax)

Tpt. 1

Tpt. 2 & 3

Trb 1 & 2
(T Sax.
Bar T.C.)

Trb. 3
Tba

Field Drum

Bells,cym.

Timp.

Piano

Hp.

Vlins.

Vla.

Vcl.

Bass

bells

D A Bmin A/C# D G F#min A7b9 A D A Bmin F#min

D,Cb,B,E,F#,Gb,A

Flts.

Ob.

Bb Clts.

Bsn.

Bs. Clt.

Hns.
(A Sax)

Tpt. 1

Tpt. 2 & 3

Trb 1 & 2
(T Sax.
Bar T.C.)

Trb. 3
Tba

Field Drum

Bells, cym.

Timp.

Piano

Hp.

Vlns.

Vla.

Vcl.

Bass

susp. cym. w/ yarn mallets

G A Bmin D/A A7 D D G/D F#min Bm Bmin/E E7/A A

Flts.

Ob.

Bb Clts.

Bsn.

Bs. Clt.

Hns.
(A Sax)

Tpt. 1

Tpt. 2 & 3

Trb 1 & 2
(T Sax.
Bar T.C.)

Trb. 3
Tba

Field Drum

Bells,cym.

Timp.

Piano

Hp.

Vlns.

Vla.

Vcl.

Bass

D G Gmin6/E Gmin6 D/A Bmin Asus4 A n.c. Em7(b5) D

34. Jesus Loves Me
Concert Eb

The musical score is arranged for a large ensemble. The instruments and their parts are as follows:

- Flts.**: Flute part with melodic lines and some rests.
- Ob.**: Oboe part with melodic lines.
- Bb Clts.**: Clarinet in B-flat part with harmonic accompaniment.
- Bsn.**: Bassoon part with harmonic accompaniment.
- Bs. Clt.**: Clarinet in B-flat part with harmonic accompaniment.
- Hns. (A Sax.)**: Alto Saxophone part with melodic lines.
- Tpt. 1**: Trumpet 1 part with melodic lines.
- Tpt. 2 & 3**: Trumpets 2 and 3 part with harmonic accompaniment.
- Trb 1 & 2 (T Sax. Bar T.C.)**: Trombone 1 and 2 part with harmonic accompaniment.
- Trb. 3 Tba**: Trombone 3/Tuba part with harmonic accompaniment.
- Field Drum**: Field Drum part with rests.
- Bells, cym.**: Bells and Cymbals part with melodic lines.
- Timp.**: Timpani part with harmonic accompaniment.
- Piano**: Piano part with harmonic accompaniment.
- Hp.**: Harp part with harmonic accompaniment.
- Vlins.**: Violins part with melodic lines.
- Vla.**: Viola part with melodic lines.
- Vcl.**: Violoncello part with harmonic accompaniment.
- Bass**: Bass part with harmonic accompaniment.

Chord symbols for the Piano and Timpani parts are provided below the staves:

Piano: Eb, C, Bb, Eb, F, G, A#

Timpani: Eb, Bb, Cmin, Bb/D, Eb, Ab, Gmin, Bb/Bb, Bb, Eb, Bb, Cmin, Gmin

Flts.

Ob.

Bb Clts.

Bsn.

Bs. Clt.

Hns.
(A Sax)

Tpt. 1

Tpt. 2 & 3

Trb 1 & 2
(T Sax.
Bar T.C.)

Trb. 3
Tba

Field Drum

Bells, cym.

Timp.

Piano

Hp.

Vlns.

Vla.

Vcl.

Bass

susp. cym. w/ yarn mallets

Ab Bb Cmin Eb/Bbb7 Eb Eb Ab/Eb Gmin Cm Cmin/F F7/Bb Bb

Flts.

Ob.

Bb Clts.

Bsn.

Bs. Clt.

Hns.
(A Sax.)

Tpt. 1

Tpt. 2 & 3

Trb 1 & 2
(T Sax.
Bar T.C.)

Trb. 3
Tba

Field Drum

Bells, cym.

Timp.

Piano

Hp.

Vlns.

Vla.

Vcl.

Bass

E♭ A♭ A♭min6/F A♭min6 E♭/B♭ Cmin B♭sus4 B♭ n.c. Fm7(b5) E♭

24. Praise God (The Doxology)
Concert G

1 2 3 4

5 6 7 8

9 10 11 12

25. Praise God (The Doxology)
Concert A

1 2 3 4

5 6 7 8

9 10 11 12

26. Praise God (The Doxology)
Concert Bb

27. All Creatures Of Our God And King
Concert C

28. All Creatures Of Our God And King Concert B

29. Ephesian Hymn Concert D

30. Ephesian Hymn Concert Eb

31. Come All Christians Concert E

32. Come All Christians
Concert F

33. Jesus Loves Me
Concert D

34. Jesus Loves Me
Concert Eb

1 2 3 4

5 6 7 8

9 13 14

15 16 18 19

26. Praise God (The Doxology)
Concert Bb

27. All Creatures Of Our God And King
Concert C

24. Praise God (The Doxology) Concert G

1 2 3 4

5 6 7 8

9 10 11 12

25. Praise God (The Doxology) Concert A

1 2 3 4

5 6 7 8

9 10 11 12

**28. All Creatures Of Our God And King
Concert B**

**29. Ephesian Hymn
Concert D**

30. Ephesian Hymn
Concert Eb

31. Come All Christians
Concert E

32. Come All Christians
Concert F

33. Jesus Loves Me
Concert D

34. Jesus Loves Me
Concert Eb

1 2 3 4

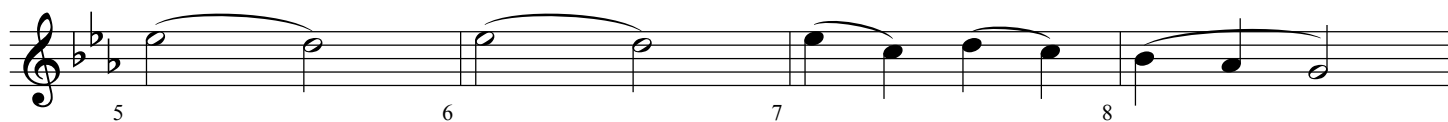

5 6 7 8

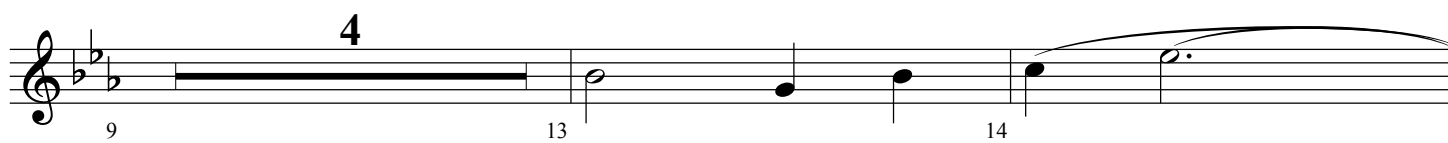

9 13 14

4

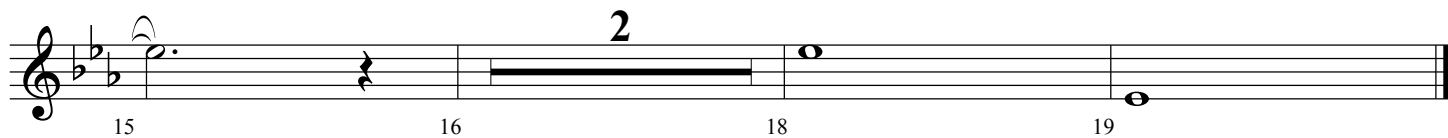

15 16 18 19

2

Warm Up Hymns and Chorales - Volume 4

24. Praise God (The Doxology) Concert G

25. Praise God (The Doxology) Concert A

26. Praise God (The Doxology)
Concert Bb

27. All Creatures Of Our God And King
Concert C

28. All Creatures Of Our God And King Concert B

29. Ephesian Hymn Concert D

30. Ephesian Hymn Concert Eb

31. Come All Christians Concert E

32. Come All Christians Concert F

33. Jesus Loves Me Concert D

34. Jesus Loves Me
Concert Eb

1 2 3 4

5 6 7 8

9 13 14

15 16 18 19

24. Praise God (The Doxology) Concert G

1 2 3 4

5 6 7 8

9 10 11 12

25. Praise God (The Doxology) Concert A

1 2 3 4

5 6 7 8

9 10 11 12

26. Praise God (The Doxology)
Concert Bb

27. All Creatures Of Our God And King
Concert C

28. All Creatures Of Our God And King
Concert B

29. Ephesian Hymn
Concert D

30. Ephesian Hymn
Concert Eb

1 2 3 4

3

5 8 9 10

11 12 13 14

15 16 17 18

31. Come All Christians
Concert E

1 2 3 4 5

6 7 8 9

2

10 11 12 14

15 16 17 18 19

**32. Come All Christians
Concert F**

**33. Jesus Loves Me
Concert D**

34. Jesus Loves Me
Concert Eb

24. Praise God (The Doxology)
Concert G

25. Praise God (The Doxology)
Concert A

26. Praise God (The Doxology)
Concert Bb

27. All Creatures Of Our God And King
Concert C

28. All Creatures Of Our God And King
Concert B

29. Ephesian Hymn
Concert D

30. Ephesian Hymn
Concert Eb

31. Come All Christians
Concert E

32. Come All Christians
Concert F

33. Jesus Loves Me
Concert D

34. Jesus Loves Me
Concert Eb

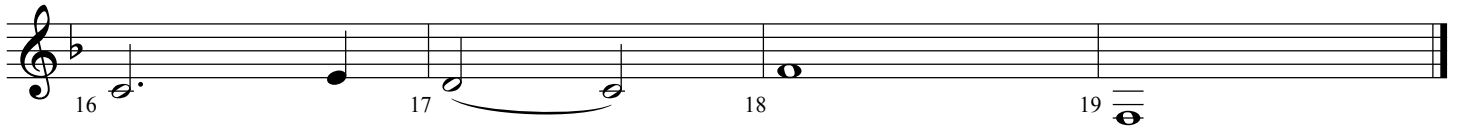
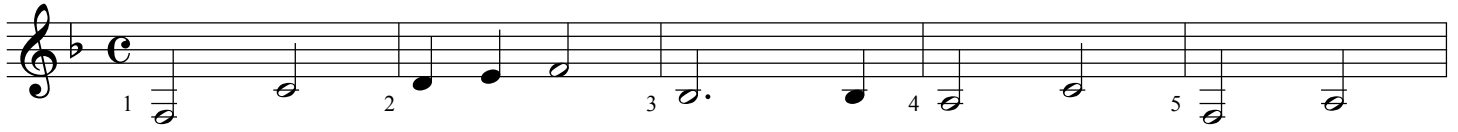

24. Praise God (The Doxology) Concert G

1 2 3 4

5 6 7 8

9 10 11 12

25. Praise God (The Doxology) Concert A

1 2 3 4

5 6 7 8

9 10 11 12

26. Praise God (The Doxology)
Concert B♭

1 2 3 4

5 6 7 8

9 10 11 12

27. All Creatures Of Our God And King
Concert C

1 2 3 4

5 6 7 8

10 11 12 13

14 15 16 17

28. All Creatures Of Our God And King
Concert B

29. Ephesian Hymn
Concert D

30. Ephesian Hymn
Concert E♭

31. Come All Christians
Concert E

32. Come All Christians
Concert F

33. Jesus Loves Me
Concert D

E♭ Alto
Saxophones

Warm Up Hymns and Chorales - Page 6

34. Jesus Loves Me
Concert E♭

1 2 3 4

2
5 7 8 9 10

11 12 13 14

2
15 16 18 19

24. Praise God (The Doxology) Concert G

25. Praise God (The Doxology) Concert A

E♭ Baritone
Saxophone

26. Praise God (The Doxology)
Concert B♭

27. All Creatures Of Our God And King
Concert C

E♭ Baritone
Saxophone

Warm Up Hymns and Chorales - Page 3

28. All Creatures Of Our God And King
Concert B

29. Ephesian Hymn
Concert D

E♭ Baritone
Saxophone

30. Ephesian Hymn
Concert E♭

31. Come All Christians
Concert E

E♭ Baritone
Saxophone

32. Come All Christians
Concert F

33. Jesus Loves Me
Concert D

E♭ Baritone
Saxophone

34. Jesus Loves Me
Concert E♭

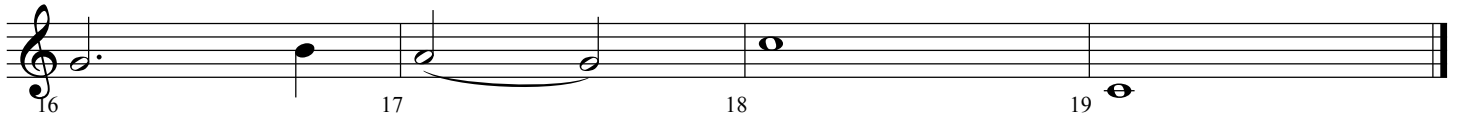
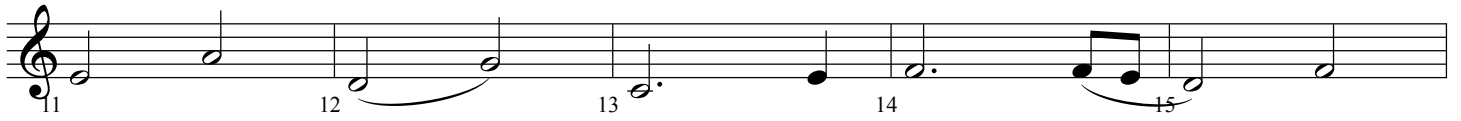
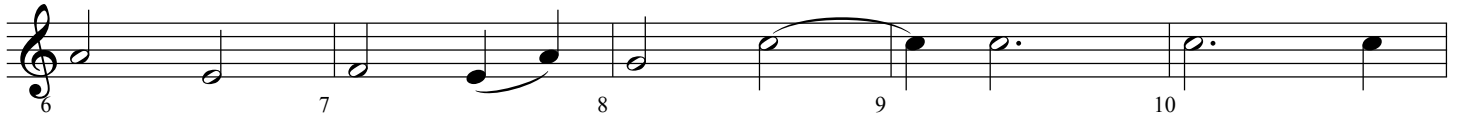
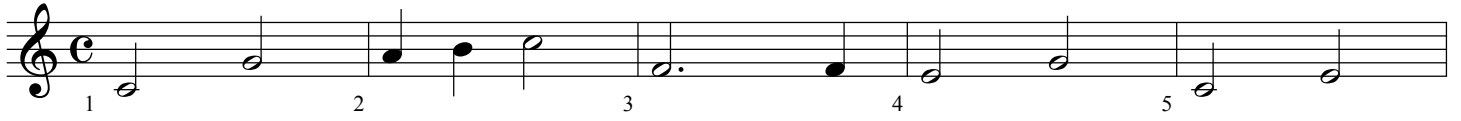

24. Praise God (The Doxology) Concert G

1 2 3 4

5 6 7 8

9 10 11 12

25. Praise God (The Doxology) Concert A

1 2 3 4

5 6 7 8

9 10 11 12

26. Praise God (The Doxology)
Concert Bb

27. All Creatures Of Our God And King
Concert C

28. All Creatures Of Our God And King
Concert B

29. Ephesian Hymn
Concert D

30. Ephesian Hymn
Concert Eb

31. Come All Christians
Concert E

**32. Come All Christians
Concert F**

**33. Jesus Loves Me
Concert D**

34. Jesus Loves Me
Concert Eb

1 2 3 4

2
5 7 8 9 10

11 12 13 14

2
15 16 18 19

24. Praise God (The Doxology) Concert G

25. Praise God (The Doxology) Concert A

26. Praise God (The Doxology)
Concert Bb

27. All Creatures Of Our God And King
Concert C

28. All Creatures Of Our God And King
Concert B

29. Ephesian Hymn
Concert D

30. Ephesian Hymn
Concert Eb

31. Come All Christians
Concert E

32. Come All Christians Concert F

33. Jesus Loves Me Concert D

34. Jesus Loves Me
Concert Eb

1 2 3 4

3 5 8 9 10

2 11 12 13 15

16 17 18 19

Warm Up Hymns and Chorales - Volume 4

24. Praise God (The Doxology) Concert G

1 2 3 4

5 6 7 8

9 10 11 12

25. Praise God (The Doxology) Concert A

1 2 3 4

5 6 7 8

9 10 11 12

26. Praise God (The Doxology)
Concert Bb

27. All Creatures Of Our God And King
Concert C

28. All Creatures Of Our God And King
Concert B

29. Ephesian Hymn
Concert D

30. Ephesian Hymn
Concert Eb

31. Come All Christians
Concert E

32. Come All Christians
Concert F

33. Jesus Loves Me
Concert D

34. Jesus Loves Me
Concert Eb

Warm Up Hymns and Chorales - Volume 4

24. Praise God (The Doxology) Concert G

1 2 3 4

5 6 7 8

9 10 11 12

25. Praise God (The Doxology) Concert A

1 2 3 4

5 6 7 8

9 10 11 12

26. Praise God (The Doxology)
Concert Bb

1 2 3 4

5 6 7 8

9 10 11 12

27. All Creatures Of Our God And King
Concert C

1 2 3 4

5 6 7 8

9 10 11 12

13 14 15 16 17

28. All Creatures Of Our God And King
Concert B

29. Ephesian Hymn
Concert D

30. Ephesian Hymn
Concert Eb

31. Come All Christians
Concert E

32. Come All Christians Concert F

33. Jesus Loves Me Concert D

34. Jesus Loves Me
Concert Eb

1 2 3 4 5

6 7 8 9 10

11 12 13 15

16 17 18 19

Warm Up Hymns and Chorales - Volume 4

24. Praise God (The Doxology) Concert G

25. Praise God (The Doxology) Concert A

26. Praise God (The Doxology) Concert Bb

27. All Creatures Of Our God And King Concert C

28. All Creatures Of Our God And King
Concert B

29. Ephesian Hymn
Concert D

30. Ephesian Hymn Concert Eb

31. Come All Christians Concert E

32. Come All Christians Concert F

33. Jesus Loves Me Concert D

34. Jesus Loves Me
Concert Eb

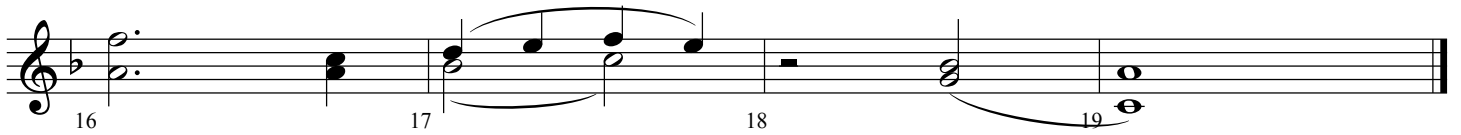
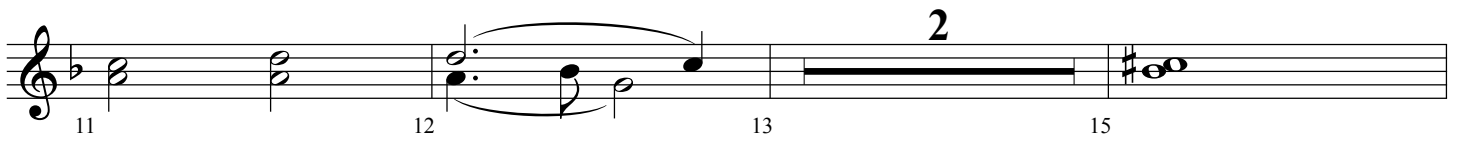
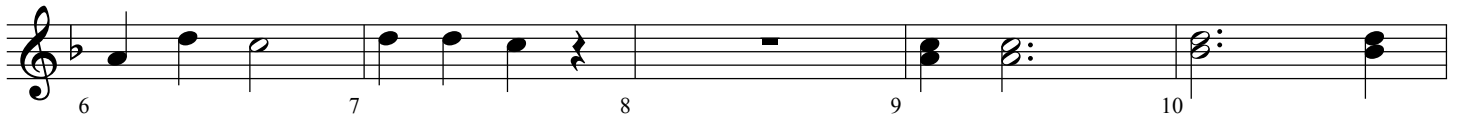

Trombone 3
Tuba

Warm Up Hymns and Chorales - Volume 4

Arranged by Jeff Cranfill

24. Praise God (The Doxology) Concert G

25. Praise God (The Doxology) Concert A

Trombone 3
Tuba

Warm Up Hymns and Chorales - Page 2

26. Praise God (The Doxology)
Concert Bb

27. All Creatures Of Our God And King
Concert C

Trombone 3
Tuba

Warm Up Hymns and Chorales - Page 3

28. All Creatures Of Our God And King
Concert B

29. Ephesian Hymn
Concert D

Trombone 3
Tuba

Warm Up Hymns and Chorales - Page 4

30. Ephesian Hymn
Concert Eb

31. Come All Christians
Concert E

Trombone 3
Tuba

Warm Up Hymns and Chorales - Page 5

32. Come All Christians
Concert F

33. Jesus Loves Me
Concert D

Trombone 3
Tuba

Warm Up Hymns and Chorales - Page 6

34. Jesus Loves Me
Concert Eb

1 2 3

4 5 9 10

11 12 13 15

16 17 18 19

24. Praise God (The Doxology) Concert G

snare

1 2 3 4 5 6 7 8 9 10 11 12

25. Praise God (The Doxology) Concert A

snare

1 2 3 4 5 6 7 8 9 10 11 12

26. Praise God (The Doxology) Concert Bb

snare

27. All Creatures Of Our God And King Concert C

snare

28. All Creatures Of Our God And King
Concert B

snare

29. Ephesian Hymn
Concert D

susp. cym.

30. Ephesian Hymn
Concert Eb

susp. cym.

31. Come All Christians Concert E

susp. cym.

32. Come All Christians Concert F

susp. cym.

33. Jesus Loves Me Concert D

susp. cym. w/ yarn mallets

1 3 8 9 10

15 16 17

2 5 5 3

34. Jesus Loves Me Concert Eb

susp. cym. w/ yarn mallets

1 3 8 9 10

15 16 17

2 5 5 3

24. Praise God (The Doxology) Concert G

chimes...

timpani

1 2 3 4

5 6 7 8

9 10 11 12

25. Praise God (The Doxology)
Concert A

chimes...

timpani

26. Praise God (The Doxology)
Concert Bb

chimes...

timpani

1 2 3 4

5 6 7 8

9 10 11 12

27. All Creatures Of Our God And King
Concert C

chimes...

timpani

28. All Creatures Of Our God And King Concert B

chimes...

timpani

29. Ephesian Hymn Concert D

chimes...

30. Ephesian Hymn Concert Eb

chimes...

31. Come All Christians
Concert E

orch. bells...

timpani

32. Come All Christians
Concert F

orch. bells...

timpani

1 2 3 4

5 6 7 8

9 10 11 12

13 14 15 16

17 18 19

33. Jesus Loves Me Concert D

bells

34. Jesus Loves Me
Concert Eb

bells

24. Praise God (The Doxology) Concert G

G D Emin Bmin Emin D G G Bmin/G G7 Amin/C C

C/E G/D D Emin Bm7 Emsus4 Emin C D Emin D/F# G Emin Amin

G/B D7 G Cmin Cmin6 G

25. Praise God (The Doxology)
Concert A

A E F#min C#min F#min E A A C#min/A A7 Bmin/D D

D/F# A/E E F#min C#m7 F#msus4 F#min D E F#min E/G# A F#min Bmin

A/C# E7 A Dmin Dmin6 A

26. Praise God (The Doxology)
Concert Bb

- Measure 1: Chords Bb (treble), Eb (bass)
- Measure 2: Chords F (treble), Gmin (bass)
- Measure 3: Chords Dmin (treble), Gmin (bass)
- Measure 4: Chords F (treble), Bb (bass)

- Measure 5: Chords Dmin/Bb (treble), Bb7 (bass)
- Measure 6: Chords Cmin/Eb (treble), Eb (bass)
- Measure 7: Chords Eb/Gb/F (treble), F (bass)
- Measure 8: Chords Gmin (treble), Dm7 (bass)

- Measure 9: Chords Gmsus4 (treble), Gmin (bass)
- Measure 10: Chords Eb (treble), F (bass)
- Measure 11: Chords Gmin (treble), F/A (bass)
- Measure 12: Chords Bb (treble), Gmin (bass)

27. All Creatures Of Our God And King
Concert C

C C Amin Gsus4 G C Amin

Gsus4 G C/E F C Amin D7sus4 D G F C

Gsus4 G C/E C Amin Emin G Amin

Bb F Dmin G F C Dmin Dmin/F G Csus4 C

Piano
Guitar

Warm Up Hymns and Chorales - Page 5

28. All Creatures Of Our God And King Concert B

B B G#min F#sus4 F# B G#min

F#sus4 F# B D# E B G#min C#7sus4 C# F# E B

F#sus4 F# B D# B G#min D#min F# G#min

A E C#min F# E B C#min C#min E F# Bsus4 B

Piano
Guitar

Warm Up Hymns and Chorales - Page 6

29. Ephesian Hymn

Concert D

D Dsus D Bmin A D F#min Bmin G A A

1 Emin Bmin A 2 F#min n.c. Bmin Emin 3 4 D/A A

5 Emin 6 A 7 A/G D# F# D 8 D# F# G

9 A/G F# 10 Bmin F#min 11 Emin D B

12 Emin F#min G 13 Asus A G/A A G/D 14 D Emin D

15 16 17 18

Piano
Guitar

Warm Up Hymns and Chorales - Page 7

30. Ephesian Hymn

Concert Eb

Chord symbols for measures 1-4: Eb, Eb^{sus}, Eb, Cmin, Bb, Eb, Gmin, Cmin, Ab, Bb, Bb

Chord symbols for measures 5-8: Fmin, Cmin, Bb, Gmin, n.c., Cmin, Fmin, Eb²/_{Bb}, Bb

Chord symbols for measures 9-11: Bb²/_{Ab}, G, Cmin, Gmin, Fmin, Eb, C

Chord symbols for measures 12-14: Fmin, Gmin, Ab, Bb^{sus}, Bb, Ab²/_{Bb}, Bb, Ab²/_{Eb}, Eb, Fmin, Eb

Chord symbols for measures 15-18: (No explicit symbols, but implied by the key signature and previous chords)

Piano
Guitar

Warm Up Hymns and Chorales - Page 8

31. Come All Christians
Concert E

Chord annotations for measures 1-5: E(no3), E(no3), C#(no3), A(no3), E

Chord annotations for measures 6-10: E, D#min C#min, F#min A A G#, F#min7 B, A E G#

Chord annotations for measures 11-14: F#min7 E, B, A B E, C#min G#min C#min

Chord annotations for measures 15-19: F#min B, E, E D#, C#min, E B, F#min7, E

32. Come All Christians
Concert F

Chord annotations for measures 1-5: F(no3), F(no3), D(no3), Bb(no3), F

Chord annotations for measures 6-10: F, Emin Dmin, Gmin Bb, Bb/A, Gmin7 C, Bb, E/A

Chord annotations for measures 11-14: Gmin7 F, C, Bb C, F, Dmin Amin Dmin

Chord annotations for measures 15-19: Gmin C, F, E/E, Dmin, F/C, Gmin7, F

33. Jesus Loves Me

Concert D

D A Bmin A/C# D G F#min A7sus4 A

1 2 3 4

D A Bmin F#min G A Bmin D/A A7 D

5 6 7 8

D G/D F#min Bm Bmin/E E7/A A

9 10 11 12

D G Gmin6/E Gmin6

13 14 15

D/A Bmin Asus4 A n.c. Em7(b5) D

16 17 18 19

34. Jesus Loves Me

Concert Eb

Chord symbols for measures 1-4: Eb, Bb, Cmin, Bb/D, Eb, Ab, Gmin, Bb7sus4, Bb

Chord symbols for measures 5-8: Eb, Bb, Cmin, Gmin, Ab, Bb, Cmin, Eb/Bb, Bb7, Eb

Chord symbols for measures 9-12: Eb, Ab/Eb, Gmin, Cm, Cmin/F, F7/Bb, Bb

Chord symbols for measures 13-15: Eb, Ab, Abmin6/F, Abmin6

Chord symbols for measures 16-19: Eb/Bb, Cmin, Bbsus4, Bb, n.c., Fm7(b5), Eb

24. Praise God (The Doxology) Concert G

D,Cb,B,E,Fb,G,A

D,Cb,B,E,F#,Gb,A

D,Cb,B,E,Fb,G,A

25. Praise God (The Doxology) Concert A

Db, C#, B, E, F#, Gb, A

G to sharp

G to flat

26. Praise God (The Doxology) Concert Bb

D, C, Bb, E#, F, G, A#

1 2 3 4

A to natural *A to sharp*

5 6 7 8

9 10 11 12

27. All Creatures Of Our God And King
Concert C

D,C,B#,E,Fb,G,A

28. All Creatures Of Our God And King Concert B

D#,C#,B,Eb,F#,G#,Ab

29. Ephesian Hymn Concert D

D.C#B.E.F#.G.A

30. Ephesian Hymn Concert Eb

D, C, Bb, Eb, F, G, Ab

31. Come All Christians Concert E

Db, C#, B, E, F#, G#, Ab

32. Come All Christians Concert F

D,C,B#,E#,F,G,A

33. Jesus Loves Me Concert D

D,Cb,B,E,F#,Gb,A

34. Jesus Loves Me Concert Eb

D#,C,Bb,Eb,F,G,A#

String
Synthesizer

Warm Up Hymns and Chorales - Volume 4

Arranged by Jeff Cranfill

24. Praise God (The Doxology) Concert G

1 2 3 4

5 6 7 8

9 10 11 12

25. Praise God (The Doxology)
Concert A

1 2 3 4

5 6 7 8

9 10 11 12

26. Praise God (The Doxology)
Concert Bb

27. All Creatures Of Our God And King
Concert C

28. All Creatures Of Our God And King
Concert B

29. Ephesian Hymn
Concert D

30. Ephesian Hymn
Concert Eb

31. Come All Christians
Concert E

The piece concludes with a double bar line at the end of measure 19.

32. Come All Christians
Concert F

33. Jesus Loves Me
Concert D

34. Jesus Loves Me
Concert Eb

24. Praise God (The Doxology)
Concert G

25. Praise God (The Doxology)
Concert A

26. Praise God (The Doxology)
Concert Bb

27. All Creatures Of Our God And King
Concert C

28. All Creatures Of Our God And King
Concert B

29. Ephesian Hymn
Concert D

30. Ephesian Hymn
Concert Eb

31. Come All Christians
Concert E

32. Come All Christians
Concert F

33. Jesus Loves Me
Concert D

34. Jesus Loves Me
Concert Eb

1 2 3 4 5

7 8 9 10 11

12 13 14 15

16 17 18 19

24. Praise God (The Doxology)
Concert G

1 2 3 4

5 6 7 8

9 10 11 12

25. Praise God (The Doxology)
Concert A

1 2 3 4

5 6 7 8

9 10 11 12

26. Praise God (The Doxology)
Concert Bb

27. All Creatures Of Our God And King
Concert C

28. All Creatures Of Our God And King
Concert B

29. Ephesian Hymn
Concert D

30. Ephesian Hymn
Concert Eb

31. Come All Christians
Concert E

**32. Come All Christians
Concert F**

**33. Jesus Loves Me
Concert D**

34. Jesus Loves Me
Concert Eb

24. Praise God (The Doxology) Concert G

25. Praise God (The Doxology) Concert A

26. Praise God (The Doxology)
Concert Bb

27. All Creatures Of Our God And King
Concert C

28. All Creatures Of Our God And King Concert B

29. Ephesian Hymn Concert D

30. Ephesian Hymn Concert Eb

31. Come All Christians Concert E

**32. Come All Christians
Concert F**

**33. Jesus Loves Me
Concert D**

34. Jesus Loves Me
Concert Eb

1 2 3 4 5

6 7 8 9 10

11 12 13 14 15

16 17 18 19

24. Praise God (The Doxology) Concert G

25. Praise God (The Doxology) Concert A

26. Praise God (The Doxology)
Concert Bb

27. All Creatures Of Our God And King
Concert C

28. All Creatures Of Our God And King
Concert B

29. Ephesian Hymn
Concert D

30. Ephesian Hymn
Concert Eb

31. Come All Christians
Concert E

32. Come All Christians
Concert F

33. Jesus Loves Me
Concert D

34. Jesus Loves Me
Concert Eb

1 2 3 4 5

6 7 8 9 10

11 12 13 14

15 16 17 18 19