

*Warm Up/Development Series*

***Warm Up Hymns and  
Chorales - volume 3***

Arranged By  
Jeff Cranfill

**Instrumentation**

Full Score  
Flute  
Oboe  
Clarinet  
Bassoon  
Bass Clarinet  
Eb Alto Saxophone/Eb Baritone Saxophone  
Tenor Saxophone/Baritone T.C.  
F Horn  
Trumpets 1,2,3  
Trombone  
Tuba  
Drums  
Mallet Percussion  
Timpani  
Piano/Guitar  
Harp  
String Synthesizer  
Violin  
Viola  
Cello  
Bass

---

**Jeff Cranfill Music**

**3141 Bunker Hill Road  
Marietta, GA 30062  
(770) 578-1292  
jeffcmusic.com  
jeffcmusic.com**

# **Jeff Cranfill Music**

## **Print license**

With the purchase of this music, you have permission to copy this as needed for your church or school only.

# Getting the Most From Warm Up Hymns and Chorales

By Jeff Cranfill

These short pieces are ideal for beginning a rehearsal. Before the demands of many orchestra pieces, these warm ups give the orchestra an opportunity to focus on tone, intonation, balance, finesse, following the conductor, listening, playing key signatures accurately, playing at different dynamic levels, and more. They help set the course for how they will play for the rest of the rehearsal.

These 10 tips can help these warm ups to be increasingly more fruitful:

1. Emphasize active, rather than passive playing. The players need to really pay attention to all aspects of what they are doing, as opposed to playing on auto-pilot. If they are not focused, start one of the pieces, stop conducting, but have them continue playing. They will have to play actively to hold it all together. That is active playing

2. Players must listen to others while they play – be no louder or softer than the players around you:

If all you can hear is you – you're too loud  
If you can't hear yourself – you're too soft

3. Vary your tempos – don't be too predictable – make sure the orchestra follows you. If not, stop and teach them about stay with you. Give clear beginning, beats, and cutoff.

4. Vary dynamics – none are written, so assign the dynamic you would like for them to use. Even try varying dynamics within the piece – they follow your lead.

5. For legato pieces – teach the concept of playing horizontally - emphasizing long, broad lines, rather than vertically – as in *marcato* style.

6. For intonation – players need to know when they hear a problem. When you hear something is not in tune, assume it is you and adjust your pitch. If it gets worse – you guessed wrong. Adjust in the other direction.

6. Bring out the melody. Teach players with the melody to play just a bit stronger. Teach players with accompaniment to listen for the melody while they play.

8. Teach the rise and fall of melody lines and musical phrases – there needs to be a slight crescendo and decrescendo with that rise and fall.

9. Keep an even sound – don't let the high notes protrude loudly, and the low notes fade out softly.

10. Have them play with musicality – even on warm ups.

# Warm-Up Hymns and Chorales - vol. 3

Arranged by Jeff Cranfill

## 9. When I Survey The Wondrous Cross Concert Eb

The musical score is arranged for a concert band and includes the following parts:

- Flutes 1, 2
- Oboe
- Bb Clarinets 1 & 2
- Bassoon
- Bass Clarinet
- Horns 1 & 2 (Alto Sax 1 & 2)
- Trumpet 1
- Trumpets 2 & 3
- Trombones 1 & 2 (Tenor Sax Bar. T.C.)
- Trb. 3 Tuba
- Percussion (susp. cym. w/ yarn mallets)
- Bells (chimes...)
- Timpani
- Piano Guitar (Eb, Bb, Eb, Fm/Ab, C7/G, Fmin, Eb/Bb, Bb, Eb, Eb, Ab/Eb, Eb, Bb7/Ab)
- Harp (D, C, Bb, Eb, F, G, Ab)
- Violins 1 & 2
- Viola
- Cello (Bassoon)
- Bass

Flts.

Ob.

Bb Clts.

Bsn.

Bs. Clt.

Hns. (A Sax)

Tpt. 1

Tpt. 2 & 3

Trb 1 & 2 (T Sax. Bar T.C.)

Trb. 3 Tuba

Perc.

Bells

Timp.

Piano Guitar

Harp

Vlns.

Vla.

Vcl.

Bass

7

8

9

10

11

12

Flts.

Ob.

Bb Clts.

Bsn.

Bs. Clt.

Hns.  
(A Sax)

Tpt. 1

Tpt. 2 & 3

Trb 1 & 2  
(T Sax.  
Bar T.C.)

Trb. 3  
Tuba

Perc.

Bells

Timp.

Piano  
Guitar

Harp

Vins.

Vla.

Vcl.

Bass

13 14 15 16 17 18

**10. When I Survey The Wondrous Cross**  
**Concert E**

This musical score is for the hymn 'When I Survey The Wondrous Cross' in Concert E. It is written in the key of E major (three sharps) and 4/4 time. The score includes parts for Flutes, Oboe, Bb Clarinets, Bassoon, Bass Clarinet, Horns (A Sax), Trumpets 1, Trumpets 2 & 3, Trumpets 1 & 2 (Tenor Saxophone and Baritone Saxophone), Trumpet 3 (Tuba), Percussion (suspended cymbal with yarn mallets), Bells, Timpani, Piano/Guitar, Harp, Violins, Viola, Violoncello, and Bass. The score is divided into six measures, numbered 1 through 6 at the bottom. The piano part includes a chord progression: E, B, E, F#m/A, C#7/G#, F#min, E/B, B, E, E, A/E, E, B7/A. The harp part includes a chord progression: D#, C#, B, E, F#, G#, A.

1

2

3

4

5

6

Flts.

Ob.

Bb Clts.

Bsn.

Bs. Clt.

Hns.  
(A Sax)

Tpt. 1

Tpt. 2 & 3

Trb 1 & 2  
(T Sax.  
Bar T.C.)

Trb. 3  
Tuba

Perc.

Bells

Timp.

Piano  
Guitar

Harp

Vlins.

Vla.

Vcl.

Bass

E/G# B/F# E B C#min G#min F#min C#min

D#,C#,B,Eb,F#,G#,Ab

D#,C#,B,Eb,F#,G#,Ab

Flts.

Ob.

Bb Clts.

Bsn.

Bs. Clt.

Hns. (A Sax)

Tpt. 1

Tpt. 2 & 3

Trb 1 & 2 (T Sax. Bar T.C.)

Trb. 3 Tuba

Perc.

Bells

Timp.

Piano Guitar

Harp

Vlins.

Vla.

Vcl.

Bass

**11. The God Of Abraham Praise**  
**Concert G minor**

The musical score is arranged for a large ensemble. It includes parts for Flutes, Oboe, Bb Clarinets, Bassoon, Bass Clarinet, Horns (A Sax), Trumpets 1, 2 & 3, Trumpets 1 & 2 (T Sax, Bar T.C.), Trumpet 3 (Tuba), Percussion (susp. cym. w/ yarn mallets), Bells, Timpani, Piano/Guitar, Harp, Violins, Viola, Violoncello, and Bass. The score is in 4/4 time and G minor. The piano part includes a chord progression: D, Amin7/G Amin7, Bsus4, B/Eb, Emin, B7/E, Emin/Bsus4, Emin, Emin/G, Amin/C, E/B, Amin, D, G, B. The harp part includes two arpeggiated figures: D#,C#,B,Eb,F#,Gb,A and D,Cb,B,E,Fb,G,A.

1

2

3

4

5

6

Flts.

Ob.

Bb Clts.

Bsn.

Bs. Clt.

Hns. (A Sax)

Tpt. 1

Tpt. 2 & 3

Trb 1 & 2 (T Sax, Bar T.C.)

Trb. 3 Tuba

Perc.

Bells

Timp.

Piano Guitar

Harp

Vlns.

Vla.

Vcl.

Bass

Em D G C/E G/B D Emin C G/D Dsus4 D G G B7/Eb Emin G/B D B/D# Emin C G Amin

7

8

9

10

11

12

13

Flts.

Ob.

Bb Clts.

Bsn.

Bs. Ctl.

Hns. (A Sax)

Tpt. 1

Tpt. 2 & 3

Trb 1 & 2 (T Sax. Bar T.C.)

Trb. 3 Tuba

Perc.

Bells

Timp.

Piano Guitar

Harp

Vlns.

Vla.

Vcl.

Bass

12. Joyful, Joyful We Adore Thee  
Concert F

- Flts.** (Flutes): Melodic line in the upper register.
- Ob.** (Oboe): Melodic line in the upper register.
- Bb Clts.** (B-flat Clarinets): Harmonic accompaniment.
- Bsn.** (Bassoon): Melodic line in the lower register.
- Bs. Clt.** (Bass Clarinet): Melodic line in the lower register.
- Hns. (A Sax)** (Alto Saxophone): Harmonic accompaniment.
- Tpt. 1** (Trumpet 1): Melodic line in the upper register.
- Tpt. 2 & 3** (Trumpets 2 & 3): Harmonic accompaniment.
- Trb. 1 & 2 (T Sax. Bar T.C.)** (Tenor Saxophone / Baritone Saxophone): Harmonic accompaniment.
- Trb. 3 Tuba** (Tuba): Harmonic accompaniment.
- Perc.** (Percussion): Includes snare and chimes.
- Bells** (Bells): Harmonic accompaniment.
- Timp.** (Timpani): Harmonic accompaniment.
- Piano Guitar**: Provides harmonic accompaniment with chords and bass line.
- Harp**: Provides harmonic accompaniment.
- Vlins.** (Violins): Melodic line in the upper register.
- Vla.** (Viola): Melodic line in the middle register.
- Vcl.** (Violoncello): Melodic line in the lower register.
- Bass**: Melodic line in the lower register.

F C7/F F C/E F/C C7/Bb F/A C/G F F/C C F Bb F7 F7/Bb Bb F/Bb Gm/Bb F/C C7 F/C

The Bass line includes the following notes for the first seven measures:

D, C, Bb, E, F, G, A

Flts.

Ob.

Bb Clts.

Bsn.

Bs. Clt.

Hns. (A Sax)

Tpt. 1

Tpt. 2 & 3

Trb. 1 & 2 (T Sax, Bar T.C.)

Trb. 3 Tuba

Perc.

Bells

Timp.

Piano Guitar

Harp

Vlns.

Vla.

Vcl.

Bass

8 9 10 11 12 13

Fls.  
Ob.  
Bb Clts.  
Bsn.  
Bs. Clt.  
Hns. (A Sax)  
Tpt. 1  
Tpt. 2 & 3  
Trb. 1 & 2 (T. Sax. Bar. T.C.)  
Trb. 3 Tuba  
Perc.  
Bells  
Timp.  
Piano Guitar  
Harp  
Vlns.  
Vla.  
Vcl.  
Bass

Dmin Bb/D Bbm7/Db Gm7b5 F/C C7/Bb F/C Csus4 C Fsus4/C Bb/F Fmaj7(no3) Bb/F F

D,C,Bb,E,F,G,A

**13. Joyful, Joyful We Adore Thee**  
Concert Gb

Flts.

Ob.

Bb Clts.

Bsn.

Bs. Clt.

Hns.  
(A Sax)

Tpt. 1

Tpt. 2 & 3

Trb 1 & 2  
(T Sax.  
Bar T.C.)

Trb. 3  
Tuba

snare

Perc.

chimes...

Bells

Timp.

timpani

Piano  
Guitar

Db, Cb, Bb, Eb, F, Gb, Ab

Harp

Vlns.

Vla.

Vcl.

Bass

1

2

3

4

5

6

Flts.

Ob.

Bb Clts.

Bsn.

Bs. Clt.

Hns. (A Sax)

Tpt. 1

Tpt. 2 & 3

Trb 1 & 2 (T Sax, Bar T.C.)

Trb. 3 Tuba

Perc.

Bells

Timp.

Piano Guitar

Harp

Vlns.

Vla.

Vcl.

Bass

7

8

9

10

11

12

Flts.

Ob.

Bb Clts.

Bsn.

Bs. Clt.

Hns. (A Sax)

Tpt. 1

Tpt. 2 & 3

Trb. 1 & 2 (T Sax, Bar T.C.)

Trb. 3 Tuba

Perc.

Bells

Timp.

Piano Guitar

Harp

Vlns.

Vla.

Vcl.

Bass

14. Chorale  
Concert C

1

2

3

4

5

Flts.

Ob.

Bb Clts.

Bsn.

Bs. Clt.

Hns.  
(A Sax)

Tpt. 1

Tpt. 2 & 3

Trb 1 & 2  
(T Sax.  
Bar T.C.)

Trb. 3  
Tuba

Perc.

Bells

Timp.

Piano  
Guitar

Harp

Vlns.

Vla.

Vcl.

Bass

6 7 8 9 10

C/E Dm Dm7 C/G F/G G Dm7/C G/B C Csus C

D,Cb,B,E,Fb,G,A

Flts.

Ob.

Bb Clts.

Bsn.

Bs. Clt.

Hns. (A Sax)

Tpt. 1

Tpt. 2 & 3

Trb 1 & 2 (T Sax. Bar T.C.)

Trb. 3 Tuba

Perc.

Bells

Timp.

Piano Guitar

Harp

Vlns.

Vla.

Vcl.

Bass

A7 Dm Dm7 C/E F Asus4 A

D,C,B#E#F,G,A

Flts.

Ob.

Bb Clts.

Bsn.

Bs. Clt.

Hns. (A Sax)

Tpt. 1

Tpt. 2 & 3

Trb 1 & 2 (T Sax. Bar T.C.)

Trb. 3 Tuba

Perc.

Bells

Timp.

Piano Guitar

Harp

Vlns.

Vla.

Vcl.

Bass

Dm G7 n.c. C

D,C,B#,E,Fb,G,A

15 16 17 18

15. Chorale  
Concert B

1

2

3

4

5

Flts.

Ob.

Bb Clts.

Bsn.

Bs. Clt.

Hns.  
(A Sax)

Tpt. 1

Tpt. 2 & 3

Trb 1 & 2  
(T Sax.  
Bar T.C.)

Trb. 3  
Tuba

Perc.

Bells

Timp.

Piano  
Guitar

Harp

Vlns.

Vla.

Vcl.

Bass

6 7 8 9 10

B/D# C#m C#m7 B/F# E/F# F# C#m7/B F#/A# B Bsus B

Db, C#, Bb, E, F#, G#, A#

Flts.

Ob.

Bb Clts.

Bsn.

Bs. Clt.

Hns.  
(A Sax)

Tpt. 1

Tpt. 2 & 3

Trb 1 & 2  
(T Sax,  
Bar T.C.)

Trb. 3  
Tuba

Perc.

Bells

Timp.

Piano  
Guitar

Harp

Vlns.

Vla.

Vel.

Bass

G#7 C#m C#m7 B/D# E G#sus4 G#

Db,C#,B,E,Fb,G#,Ab

11

12

13

14

Flts.

Ob.

Bb Clts.

Bsn.

Bs. Clt.

Hns.  
(A Sax)

Tpt. 1

Tpt. 2 & 3

Trb 1 & 2  
(T Sax.  
Bar T.C.)

Trb. 3  
Tuba

Perc.

Bells

Timp.

Piano  
Guitar

Harp

Vlns.

Vla.

Vcl.

Bass

C#m F#7 n.c. B

D,C,B#,E,Fb,G,A

15 16 17 18

# Warm-Up Hymns and Chorales - vol. 3

Arranged by Jeff Cranfill

## 9. When I Survey The Wondrous Cross Concert Eb

## 10. When I Survey The Wondrous Cross Concert E

### 11. The God Of Abraham Praise Concert G minor

### 12. Joyful, Joyful We Adore Thee Concert F

### 13. Joyful, Joyful We Adore Thee Concert Gb

### 14. Chorale Concert C

**15. Chorale**  
**Concert B**

1 2 3 4

5 6 7 9 10

11 12 13 14

15 16 17 18

# Warm-Up Hymns and Chorales - vol. 3

Arranged by Jeff Cranfill

## 9. When I Survey The Wondrous Cross Concert Eb

1 2 3 4 5

6 7 8 9 10

11 12 13 14

15 16 17 18

## 10. When I Survey The Wondrous Cross Concert E

1 2 3 4 5

6 7 8 9 10

11 12 13 14

15 16 17 18

### 11. The God Of Abraham Praise Concert G minor

### 12. Joyful, Joyful We Adore Thee Concert F

### 13. Joyful, Joyful We Adore Thee Concert Gb

### 14. Chorale Concert C

### 15. Chorale Concert B

1 2 3 4

5 6 7 9 10

11 12 13 14

15 16 17 18

Bb Clarinets **Warm-Up Hymns and Chorales - vol. 3**

1 & 2

Arranged by Jeff Cranfill

**9. When I Survey The Wondrous Cross**  
**Concert Eb**

**10. When I Survey The Wondrous Cross**  
**Concert E**

**11. The God Of Abraham Praise**  
**Concert G minor**

**12. Joyful, Joyful We Adore Thee**  
**Concert F**

**13. Joyful, Joyful We Adore Thee**  
**Concert Gb**

**14. Chorale**  
**Concert C**

**15. Chorale**  
**Concert B**

1 2 3 4

5 6 7 9 10

11 12 13 14

15 16 17 18

# Warm-Up Hymns and Chorales - vol. 3

Arranged by Jeff Cranfill

## 9. When I Survey The Wondrous Cross Concert Eb

1 2 3 4

3

5 8 9 10

11 12 13 14

15 16 17 18

## 10. When I Survey The Wondrous Cross Concert E

1 2 3 4

3

5 8 9 10

11 12 13 14

15 16 17 18

### 11. The God Of Abraham Praise Concert G minor

1 2 3 4 5

6 7 8 9 10

11 12 13 14 15

16 17 18 19

### 12. Joyful, Joyful We Adore Thee Concert F

1 2 3 4

5 6 7 8

9 10 11 12

13 15 16 17 18

### 13. Joyful, Joyful We Adore Thee Concert Gb

### 14. Chorale Concert C

**15. Chorale**  
**Concert B**

1 2 3 4

5 6 7 9 10

11 12 13 14

15 16 17 18

Bass  
Clarinet

# Warm-Up Hymns and Chorales - vol. 3

Arranged by Jeff Cranfill

## 9. When I Survey The Wondrous Cross Concert Eb

## 10. When I Survey The Wondrous Cross Concert E

**11. The God Of Abraham Praise**  
**Concert G minor**

**12. Joyful, Joyful We Adore Thee**  
**Concert F**

**13. Joyful, Joyful We Adore Thee**  
**Concert Gb**

**14. Chorale**  
**Concert C**

Bass  
Clarinet

**15. Chorale**  
**Concert B**

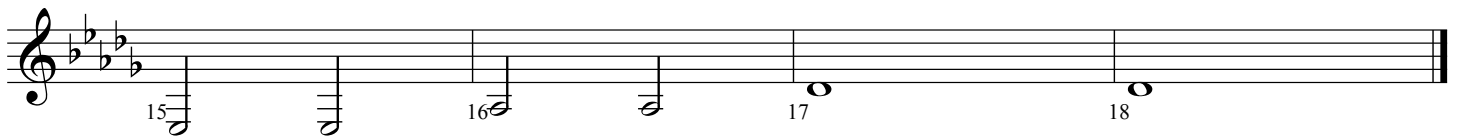
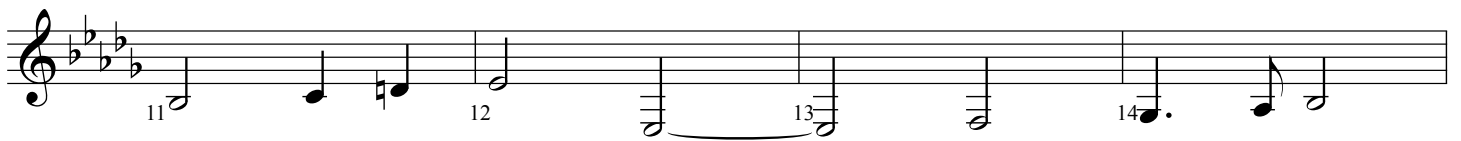
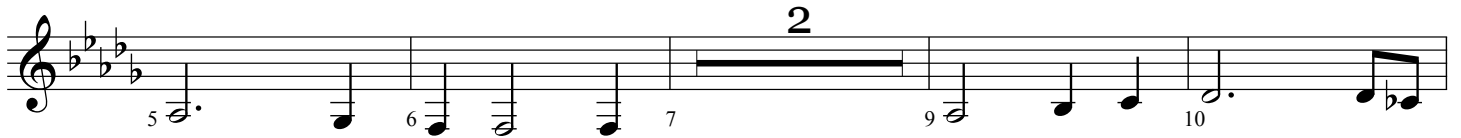

## 9. When I Survey The Wondrous Cross Concert Eb

susp. cym. w/ yarn mallets

1 2 4 5 6

12 13 14 17 18

## 10. When I Survey The Wondrous Cross Concert E

susp. cym. w/ yarn mallets

1 2 4 5 6

12 13 14 17 18

## 11. The God Of Abraham Praise Concert G minor

susp. cym. w/ yarn mallets

1 2 3 4 14

15 16 18 19

### 12. Joyful, Joyful We Adore Thee Concert F

snare

### 13. Joyful, Joyful We Adore Thee Concert Gb

snare

### 14. Chorale Concert C

susp. cym. w/ yarn mallets

### 15. Chorale Concert B

susp. cym. w/ yarn mallets

E♭ Alto  
Saxophone

# Warm-Up Hymns and Chorales - vol. 3

Arranged by Jeff Cranfill

## 9. When I Survey The Wondrous Cross Concert E♭

## 10. When I Survey The Wondrous Cross Concert E

**11. The God Of Abraham Praise**  
**Concert G minor**

**12. Joyful, Joyful We Adore Thee**  
**Concert F**

**13. Joyful, Joyful We Adore Thee**  
**Concert G♭**

**14. Chorale**  
**Concert C**

E♭ Alto  
Saxophone

Warm-Up Hymns and Chorales - vol. 3 - page 2

**15. Chorale**  
**Concert B**

1 2 3 4

5 6 7 9 10

11 12 13 14

15 16 17 18

E♭ Baritone  
Saxophone

# Warm-Up Hymns and Chorales - vol. 3

Arranged by Jeff Cranfill

## 9. When I Survey The Wondrous Cross Concert E♭

1: G4 (quarter), A4 (quarter), B4 (quarter), C5 (quarter)  
2: B4 (quarter), A4 (quarter), G4 (quarter), F4 (quarter)  
3: E4 (quarter), D4 (quarter), C4 (quarter), B3 (quarter)  
4: A3 (quarter), G3 (quarter), F3 (quarter), E3 (quarter)  
5: D3 (quarter), C3 (quarter), B2 (quarter), A2 (quarter)  
6: G2 (quarter), F2 (quarter), E2 (quarter), D2 (quarter)  
7: C2 (quarter), B1 (quarter), A1 (quarter), G1 (quarter)  
8: F1 (quarter), E1 (quarter), D1 (quarter), C1 (quarter)  
9: B0 (quarter), A0 (quarter), G0 (quarter), F0 (quarter)  
10: E0 (quarter), D0 (quarter), C0 (quarter), B0 (quarter)  
11: A0 (quarter), G0 (quarter), F0 (quarter), E0 (quarter)  
12: D0 (quarter), C0 (quarter), B0 (quarter), A0 (quarter)  
13: G0 (quarter), F0 (quarter), E0 (quarter), D0 (quarter)  
14: C0 (quarter), B0 (quarter), A0 (quarter), G0 (quarter)  
15: F0 (quarter), E0 (quarter), D0 (quarter), C0 (quarter)  
16: B0 (quarter), A0 (quarter), G0 (quarter), F0 (quarter)  
17: E0 (quarter), D0 (quarter), C0 (quarter), B0 (quarter)  
18: A0 (quarter), G0 (quarter), F0 (quarter), E0 (quarter)

## 10. When I Survey The Wondrous Cross Concert E

1: G4 (quarter), A4 (quarter), B4 (quarter), C5 (quarter)  
2: B4 (quarter), A4 (quarter), G4 (quarter), F4 (quarter)  
3: E4 (quarter), D4 (quarter), C4 (quarter), B3 (quarter)  
4: A3 (quarter), G3 (quarter), F3 (quarter), E3 (quarter)  
5: D3 (quarter), C3 (quarter), B2 (quarter), A2 (quarter)  
6: G2 (quarter), F2 (quarter), E2 (quarter), D2 (quarter)  
7: C2 (quarter), B1 (quarter), A1 (quarter), G1 (quarter)  
8: F1 (quarter), E1 (quarter), D1 (quarter), C1 (quarter)  
9: B0 (quarter), A0 (quarter), G0 (quarter), F0 (quarter)  
10: E0 (quarter), D0 (quarter), C0 (quarter), B0 (quarter)  
11: A0 (quarter), G0 (quarter), F0 (quarter), E0 (quarter)  
12: D0 (quarter), C0 (quarter), B0 (quarter), A0 (quarter)  
13: G0 (quarter), F0 (quarter), E0 (quarter), D0 (quarter)  
14: C0 (quarter), B0 (quarter), A0 (quarter), G0 (quarter)  
15: F0 (quarter), E0 (quarter), D0 (quarter), C0 (quarter)  
16: B0 (quarter), A0 (quarter), G0 (quarter), F0 (quarter)  
17: E0 (quarter), D0 (quarter), C0 (quarter), B0 (quarter)  
18: A0 (quarter), G0 (quarter), F0 (quarter), E0 (quarter)

**11. The God Of Abraham Praise**  
**Concert G minor**

**12. Joyful, Joyful We Adore Thee**  
**Concert F**

**13. Joyful, Joyful We Adore Thee**  
**Concert G♭**

**14. Chorale**  
**Concert C**

**15. Chorale**  
**Concert B**

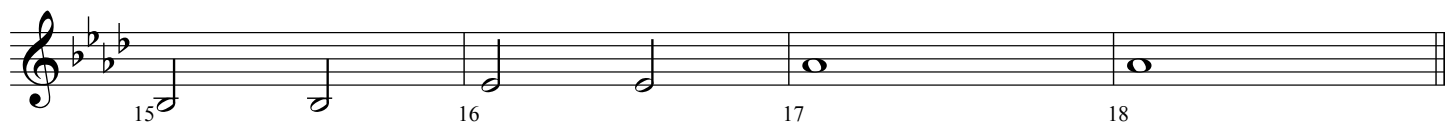
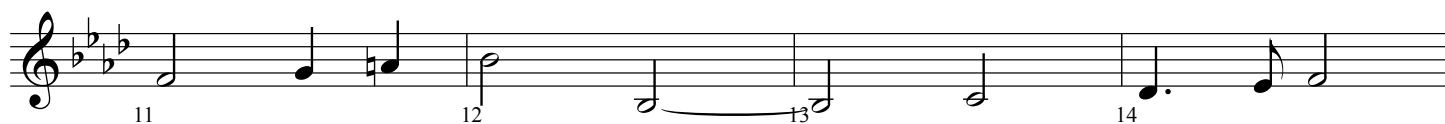
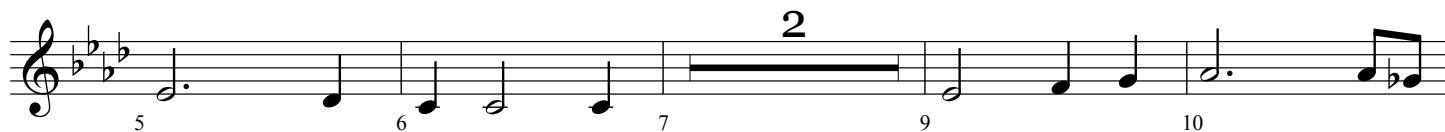

# Warm-Up Hymns and Chorales - vol. 3

Arranged by Jeff Cranfill

## 9. When I Survey The Wondrous Cross Concert Eb

## 10. When I Survey The Wondrous Cross Concert E

### 11. The God Of Abraham Praise Concert G minor

### 12. Joyful, Joyful We Adore Thee Concert F

### 13. Joyful, Joyful We Adore Thee Concert Gb

### 14. Chorale Concert C

**15. Chorale**  
**Concert B**

1 2 3 4

5 6 7 9 10

2

11 12 13 14

15 16 17 18

Trumpet 1 **Warm-Up Hymns and Chorales - vol. 3**

Arranged by Jeff Cranfill

**9. When I Survey The Wondrous Cross**  
**Concert Eb**

**10. When I Survey The Wondrous Cross**  
**Concert E**

### 11. The God Of Abraham Praise Concert G minor

### 12. Joyful, Joyful We Adore Thee Concert F

### 13. Joyful, Joyful We Adore Thee Concert Gb

### 14. Chorale Concert C

**15. Chorale  
Concert B**

1 2 3 4

5 6 7 8

3  
9 12 13 14

15 16 17 18

Trumpets  
2 & 3

# Warm-Up Hymns and Chorales - vol. 3

Arranged by Jeff Cranfill

## 9. When I Survey The Wondrous Cross Concert Eb

1 2 3 4

5 6 7 8

9 12 13 14

15 16 17 18

## 10. When I Survey The Wondrous Cross Concert E

1 2 3 4

5 6 7 8

9 12 13 14

15 16 17 18

### 11. The God Of Abraham Praise Concert G minor

### 12. Joyful, Joyful We Adore Thee Concert F

### 13. Joyful, Joyful We Adore Thee Concert Gb

### 14. Chorale Concert C

**15. Chorale**  
**Concert B**

Trombones  
1 & 2

# Warm-Up Hymns and Chorales - vol. 3

Arranged by Jeff Cranfill

## 9. When I Survey The Wondrous Cross Concert Eb

1 2 3 4

5 8 9 10

11 12 13 14

15 16 17 18

## 10. When I Survey The Wondrous Cross Concert E

1 2 3 4

5 8 9 10

11 12 13 14

15 16 17 18

### 11. The God Of Abraham Praise Concert G minor

1 2 3 4  
5 6 7 10 11  
12 13 14 15  
16 17 18 19

### 12. Joyful, Joyful We Adore Thee Concert F

1 2 3  
4 5 6 7  
9 10 11 12 13  
14 15 16 17 18

### 13. Joyful, Joyful We Adore Thee Concert Gb

1 2 3 4

5 6 7 9 10

11 12 13 14

15 16 17 18

### 14. Chorale Concert C

1 2 3 4 5

6 7 8 9

10 11 12 13 14

15 16 17 18

**15. Chorale**  
**Concert B**

Tenor  
Saxophone

# Warm-Up Hymns and Chorales - vol. 3

Arranged by Jeff Cranfill

## 9. When I Survey The Wondrous Cross Concert Eb

1 2 3 4

3

5 8 9 10

11 12 13 14

15 16 17 18

## 10. When I Survey The Wondrous Cross Concert E

1 2 3 4

3

5 8 9 10

11 12 13 14

15 16 17 18

Tenor  
Saxophone

**11. The God Of Abraham Praise**  
**Concert G minor**

**12. Joyful, Joyful We Adore Thee**  
**Concert F**

Tenor  
Saxophone

**13. Joyful, Joyful We Adore Thee**  
**Concert Gb**

1 2 3 4

5 6 7 9 10

11 12 13 14

15 16 17 18

**14. Chorale**  
**Concert C**

1 2 3 4 5

6 7 8 9 10

11 12 13 14

15 16 17 18

Tenor  
Saxophone

**15. Chorale**  
**Concert B**

1 2 3 4

5 6 7 8 9 10

11 12 13 14

15 16 17 18

Trombone 3  
Tuba

# Warm-Up Hymns and Chorales - vol. 3

Arranged by Jeff Cranfill

## 9. When I Survey The Wondrous Cross Concert Eb

## 10. When I Survey The Wondrous Cross Concert E

### 11. The God Of Abraham Praise Concert G minor

### 12. Joyful, Joyful We Adore Thee Concert F

**13. Joyful, Joyful We Adore Thee**  
**Concert Gb**

**14. Chorale**  
**Concert C**

**15. Chorale**  
**Concert B**

1 2 3 4 5

6 7 8 9

10 11 12 13 14

15 16 17 18

**9. When I Survey The Wondrous Cross**  
**Concert Eb**

chimes...

### 10. When I Survey The Wondrous Cross Concert E

timpani

1 2 3 4

3 4

3 4

5 8 9 13

14 15 16 17 18

### 11. The God Of Abraham Praise Concert G minor

bells

timpani

1 2 3 4 5

6 7 8 9 10

11 12 13 14 15

16 17 18 19

### 12. Joyful, Joyful We Adore Thee Concert F

chimes...

### 13. Joyful, Joyful We Adore Thee Concert Gb

chimes...

### 14. Chorale Concert C

### 15. Chorale Concert B

1 timpani

bells

1 2 3 4

5 6 7 8

9 10 11 12

13 15 16 17 18

# Warm-Up Hymns and Chorales - vol. 3

Arranged by Jeff Cranfill

## 9. When I Survey The Wondrous Cross Concert Eb

Chord symbols: Eb, Bb, Eb, Fm/Ab, C7/G, Fmin, Eb/Bb, Bb, Eb, Eb, Ab/Eb, Eb, Bb7/Ab, Eb/G, Bb/F, Eb, Bb, Cmin, Gmin, Fmin, Cmin, Eb, Bb, Cmin, Db, Cmin, Ab, Eb.

Measure numbers: 1, 2, 3, 4, 5, 6, 7, 8, 9, 10, 11, 12, 13, 14, 15, 16, 17, 18.

### 10. When I Survey The Wondrous Cross Concert E

Chord symbols for measures 1-18:

- 1: E
- 2: B
- 3: E
- 4: F#m/A
- 5: C#7/G#
- 6: F#min
- 7: E/B
- 8: B
- 9: E
- 10: A/E
- 11: E
- 12: B7/A
- 13: E/G#
- 14: B/F#
- 15: E
- 16: B
- 17: C#min
- 18: G#min
- 19: F#min
- 20: C#min
- 21: E
- 22: B
- 23: C#min
- 24: D
- 25: C#min
- 26: A
- 27: E

# 11. The God Of Abraham Praise

## Concert G minor

D Amin7/G Amin7 Bsus4 B/Eb Emin B7/E Emin/BBsus4 Emin Emin/G

1 2 3 4

Amin/C E/B Amin D G B Em D G C/E G/B D Emin C

5 6 7 8

G/D Dsus4 D G G B7/Eb Emin G/B D B/D#

9 10 11 12

Emin C G Amin B B/D# Emin B Emin D G Amin/C E/B Amin F#dim/A

13 14 15 16

Emin/B Bsus4 B/Eb Csus#4 C Amin Bmin/A E

17 18 19

### 12. Joyful, Joyful We Adore Thee Concert F

F C7/F F C/E F/C C7/B $\flat$  F/A C/G F F/C C F B $\flat$  F7

1 2 3 4 5

F7/B $\flat$  B $\flat$  F/B $\flat$  Gm/B $\flat$  F/C C7 F/C C7 F C F

6 7 8 9

C F C A/C $\sharp$  Dmin G C F B $\flat$ sus4/E $\flat$  F

10 11 12 13

Dmin B $\flat$ /D B $\flat$ m7/D $\flat$  Gm7 $\flat$ 5 F/C C7/B $\flat$  F/C Csus4 C Fsus4/C B $\flat$ /F Fmaj7(no3) B $\flat$ /F F

14 15 16 17 18

### 13. Joyful, Joyful We Adore Thee Concert Gb

Chords: Gb Db7/Gb Gb Db/F Gb/Db Db7/Cb Gb/Bb Db/Ab Gb Gb/Db Db Gb Cb Gb7

Chords: Gb7/Cb Cb Gb/Cb Abm/Cb Gb/Db Db7 Gb/Db Db7 Gb Db Gb

Chords: Db Gb Db Bb/D Ebmin Ab Db Gb Cbsus4/Fb Gb

Chords: EbminCb/Eb EbmM7/Abm7b5 Gb/Db Db7/Cb Gb/Db Dbsus4 Dbsus4/Db Cb/Gb Gbmaj7(no3)Cb/Gb Gb

### 14. Chorale Concert C

1 G Dm7/C G7/B C Csus C A Dsus Dm C/G

2 3 4 5

6 C/E Dm Dm7 C/G F/G G Dm7/C G/B

7 8 9

10 C Csus C A7 Dm Dm7 C/E

11 12 13

14 F Asus4 A Dm G7 n.c. C

15 16 17 18

### 15. Chorale Concert B

15. Chorale Concert B

Chord symbols: F# C#m7/B F#7/A# B Bsus B G# C#sus C#m B/F#

6 B/D# C#m C#m7 B/F# E/F# F# C#m7/B F#7/A#

10 B Bsus B G#7 C#m C#m7 B/D#

14 E G#sus4 G# C#m F#7 n.c. B

## 9. When I Survey The Wondrous Cross Concert Eb

D,C,Bb,Eb,F,G,Ab

D,C,Bb,E#,F,G,A#

D#,C,Bb,Eb,F,G,A#

### 10. When I Survey The Wondrous Cross Concert E

D#,C#,B,E,F#,G#,A

D#,C#,B,Eb,F#,G#,Ab

D#,C#,B,Eb,F#,G#,Ab

### 11. The God Of Abraham Praise Concert G minor

D#,C#,B,Eb,F#,Gb,A

D,Cb,B,E,Fb,G,A

Db,C#,B,E,F#,G#,Ab

### 12. Joyful, Joyful We Adore Thee Concert F

D,C,Bb,E,F,G,A

D,C,B#,E,Fb,G,A

D,C,Bb,E,F,G,A

### 13. Joyful, Joyful We Adore Thee Concert Gb

Db,Cb,Bb,Eb,F,Gb,Ab

Db,C#,Bb,Eb,F,G#,Ab

Db,Cb,Bb,Eb,F,Gb,Ab

### 14. Chorale Concert C

D, Cb, B, E, Fb, G, A

2

D, C, B#, E#, F, G, A

2

1 2 4 5

D, Cb, B, E, Fb, G, A

2

7 8 9 10

D, C, B#, E#, F, G, A

2

D, C, B#, E, Fb, G, A

2

12 13 15 16 18

### 15. Chorale Concert B

Db, C#, Bb, E, F#, G#, A#

Db, C#, B, E, Fb, G#, Ab

1 2 4 5

Db, C#, Bb, E, F#, G#, A#

7 8 9 10

Db, C#, B, E, Fb, G#, Ab

D, C, B#, E, Fb, G, A

12 13 15 16 18

String  
Synthesizer

# Warm-Up Hymns and Chorales - vol. 3

Arranged by Jeff Cranfill

## 9. When I Survey The Wondrous Cross Concert Eb

**10. When I Survey The Wondrous Cross**  
**Concert E**

**11. The God Of Abraham Praise**  
**Concert G minor**

**12. Joyful, Joyful We Adore Thee**  
**Concert F**

**13. Joyful, Joyful We Adore Thee**  
**Concert Gb**

**14. Chorale**  
**Concert C**

**15. Chorale**  
**Concert B**

# Warm-Up Hymns and Chorales - vol. 3

Arranged by Jeff Cranfill

## 9. When I Survey The Wondrous Cross Concert Eb

## 10. When I Survey The Wondrous Cross Concert E

**11. The God Of Abraham Praise**  
**Concert G minor**

**12. Joyful, Joyful We Adore Thee**  
**Concert F**

**13. Joyful, Joyful We Adore Thee**  
**Concert Gb**

**14. Chorale**  
**Concert C**

**15. Chorale**  
**Concert B**

1 2 3 4

5 6 7 9 10

11 12 13 14

15 16 17 18

# Warm-Up Hymns and Chorales - vol. 3

Arranged by Jeff Cranfill

## 9. When I Survey The Wondrous Cross Concert Eb

1 2 3 4

5 6 7 8 9

10 11 12 13

14 15 16 17 18

## 10. When I Survey The Wondrous Cross Concert E

1 2 3 4

5 6 7 8 9

10 11 12 13

14 15 16 17 18

### 11. The God Of Abraham Praise Concert G minor

### 12. Joyful, Joyful We Adore Thee Concert F

### 13. Joyful, Joyful We Adore Thee Concert Gb

1 2 3 4

5 6 7 8

9 10 11 12 13

14 15 16 17 18

### 14. Chorale Concert C

1 2 3 4

5 6 7 9 10

11 12 13 14

15 16 17 18

**15. Chorale  
Concert B**

1 2 3 4

5 6 7 9 10

11 12 13 14

15 16 17 18

# Warm-Up Hymns and Chorales - vol. 3

Arranged by Jeff Cranfill

## 9. When I Survey The Wondrous Cross Concert Eb

## 10. When I Survey The Wondrous Cross Concert E

### 11. The God Of Abraham Praise Concert G minor

### 12. Joyful, Joyful We Adore Thee Concert F

### 13. Joyful, Joyful We Adore Thee Concert Gb

### 14. Chorale Concert C

**15. Chorale**  
**Concert B**

1 2 3 4

5 6 7 9 10

11 12 13 14

15 16 17 18

Bass

# Warm-Up Hymns and Chorales - vol. 3

Arranged by Jeff Cranfill

## 9. When I Survey The Wondrous Cross Concert Eb

## 10. When I Survey The Wondrous Cross Concert E

### 11. The God Of Abraham Praise Concert G minor

### 12. Joyful, Joyful We Adore Thee Concert F

### 13. Joyful, Joyful We Adore Thee Concert Gb

### 14. Chorale Concert C

### 15. Chorale Concert B

1 2 3 4

5 6 7 8 9

10 11 12 13

14 15 16 17 18