

**RHYTHM DRIVEN ORCHESTRA SERIES**  
**Rejoice, the Lord is King**

By John Darwall  
Arranged by Jeff Cranfill

**Jeff Cranfill Music**

## RHYTHM DRIVEN ORCHESTRA SERIES

# Rejoice, the Lord is King

### Instrumentation

Full Score

Flutes 1 & 2, Piccolo

Oboe

Clarinets 1 & 2

Bassoon

Bass Clarinet

E♭ Alto Saxophones (substitute for F Horns)

Tenor Saxophone/Baritone T.C. (substitute for Trombones 1 & 2)

E♭ Baritone Saxophone (substitute for Bass Clarinet)

F Horns 1,2,3

Trumpets 1,2,3

Trombones 1,2

Trombone 3/Tuba

Drum Set

Percussion

Timpani

Piano

Guitar

Harp

String Synthesizer

Violin

Viola

Cello

Bass

# Jeff Cranfill Music

[jeffcmusic.com](http://jeffcmusic.com)

## **PRINT LICENSE**

With the purchase of this music, you have the publisher's permission to copy as needed for your group, church or school

- Flts.:** Flute part with melodic lines and slurs.
- Ob.:** Oboe part with melodic lines and slurs.
- Bb Clts.:** B-flat Clarinet part with melodic lines and slurs.
- Bs. Clt.:** Bass Clarinet part with melodic lines and slurs.
- Bsn.:** Bassoon part with melodic lines and slurs.
- Hns. (A Sax):** Alto Saxophone part with melodic lines and slurs.
- Tpt. 1:** Trumpet 1 part with melodic lines and slurs.
- Tpt. 2 & 3:** Trumpets 2 and 3 part with harmonic accompaniment.
- Trb 1 & 2 (T Sax. Bar T.C.):** Trombone 1 and 2 part with harmonic accompaniment.
- Trb. 3 Tba:** Trombone 3 and Tuba part with harmonic accompaniment.
- D. S.:** Drum Set part with a steady rhythmic pattern.
- Bells, cym.:** Bells and Cymbals part with a melodic line.
- Perc.:** Percussion part with a rhythmic pattern.
- Timp.:** Timpani part with a rhythmic pattern.
- Piano:** Piano part with harmonic accompaniment and a melodic line.
- Hp.:** Harp part with a melodic line.
- Vln.:** Violin part with melodic lines and slurs.
- Vla.:** Viola part with melodic lines and slurs.
- Vc.:** Violoncello part with melodic lines and slurs.
- Bass:** Bass part with melodic lines and slurs.

6

7

8

9

10

Rejoice, The Lord Is King - Page 4

Key performance markings include "picc. out" for the Flute at the start of measure 16, and "mf" (mezzo-forte) for the Trumpets, Trombones, and Piano in measures 18 and 19. A "fill..." marking is present above the Double Bass staff in measure 19.

Chord symbols for the Piano part are: G2(no3), Emin, A2(no3), D/F#, Asus4/G, D/A, Emin/A, A, D, C/D, D, C2, Bsus4, B.

Flts. *mf* picc. out 29

Ob. *mf*

Bb Clts. *mf*

Bs. Clt. *mf*

Bsn. *mf*

Hns. (A Sax) *mf*

Tpt. 1 *mf*

Tpt. 2 & 3 *mf*

Trb 1 & 2 (T Sax. Bar T.C.) *mf*

Trb. 3 Tba *mf*

D. S. *mf* rit... rim on 2 and 4

Bells, cym. *mf* orch. bells... triangle

Perc. *mf*

Timp. *mf*

Piano *mf*  
 Emin Bmin C G Amin D G Emin Ab Bb/D Eb Bb Ab Eb  
 D,C,Bb E#,F,G,A#

Hp. *mf*

Vln. *mf*

Vla. *mf*

Vc. *mf*

Bass *mf*

Flts.  
Ob.  
Bb Clts.  
Bs. Clt.  
Bsn.  
Hns. (A Sax)  
Tpt. 1  
Tpt. 2 & 3  
Trb 1 & 2 (T Sax. Bar T.C.)  
Trb. 3 Tba  
D. S.  
Bells, cym.  
Perc.  
Timp.  
Piano  
Hp.  
Vln.  
Vla.  
Vc.  
Bass

*mf*  
*mf*  
*mf*

Fmin Eb/G Ab Cmin/A Bbsus4 Bb Eb F/Eb Fsus4/Eb F/Eb Bb/D Eb Bb Bbsus4Bb F

37

- Flts.:** Flute part with melodic lines and some rests.
- Ob.:** Oboe part with melodic lines.
- Bb Clts.:** B-flat Clarinet part with melodic lines.
- Bs. Clt.:** Bass Clarinet part with a steady rhythmic accompaniment.
- Bsn.:** Bassoon part with a steady rhythmic accompaniment.
- Hns. (A Sax):** Alto Saxophone part with melodic lines.
- Tpt. 1:** Trumpet 1 part with a melodic line.
- Tpt. 2 & 3:** Trumpets 2 and 3 part with a melodic line.
- Trb 1 & 2 (T Sax. Bar T.C.):** Trombones 1 and 2 part with a melodic line.
- Trb. 3 Tba:** Trombone 3 part with a melodic line.
- D. S.:** Drum set part with a complex rhythmic pattern.
- Bells, cym.:** Bells and cymbals part with a melodic line.
- Perc.:** Percussion part with a steady rhythmic accompaniment.
- Timp.:** Timpani part with a steady rhythmic accompaniment.
- Hp.:** Harp part with a melodic line.
- Vln.:** Violin part with a melodic line.
- Vla.:** Viola part with a melodic line.
- Vc.:** Violoncello part with a melodic line.
- Bass:** Bass part with a melodic line.

42 add picc.

Flts.  
Ob.  
Bb Clts.  
Bs. Clt.  
Bsn.  
Hns. (A Sax)  
Tpt. 1  
Tpt. 2 & 3  
Trb 1 & 2 (T Sax, Bar T.C.)  
Trb. 3 Tba  
D. S.  
Bells, cym.  
Perc. susp. cym.  
Timp.  
Piano  
Harp  
Vln.  
Vla.  
Vc.  
Bass

B F#/A# Abmin Ebmin E Bmin C#min F#min B Abmin Dbmin Gmin7b5

D#, C#, Bb Eb, F#, Gb, A#

Flts. *tr*

Ob. *tr*

Bb Clts. *tr*

Bs. Clt. *f*

Bsn. *f*

Hns. (A Sax) *f*

Tpt. 1 *f*

Tpt. 2 & 3 *f*

Trb 1 & 2 (T Sax. Bar T.C.) *f*

Trb. 3 Tba *f*

D. S. *f*

Bells, cym. *f*

Perc. *susp. cym.*

Timp. *mf* *f*

Piano *f*

Hp. *f*

Vln. *f*

Vla. *f*

Vc. *f*

Bass *f*

*toms* *time...*

*C♯/♭4* *B♭/C* *F* *C/E* *Dmin* *F* *B♭F* *B♭* *F* *C* *F*

*D, C, B♭ E#, F, G, A#*

Rejoice, The Lord Is King - Page 11

Flts. 52

Ob.

Bb Clts.

Bs. Clt.

Bsn.

Hns. (A Sax)

Tpt. 1

Tpt. 2 & 3

Trb. 1 & 2 (T Sax. Bar T.C.)

Trb. 3 Tba

D. S.

Bells, cym.

Perc.

Timp.

Piano

Hp.

Vln.

Vla.

Vc.

Bass

trill

trill

trill

1 2 3

Gmin Csus4 C F G Gsus4 G/F C/E F C/G G Bb/C C

D,C,B# E,Fb,G,A

Flts.

Ob.

Bb Clts.

Bs. Clt.

Bsn.

Hns. (A Sax)

Tpt. 1

Tpt. 2 & 3

Trb 1 & 2 (T Sax. Bar T.C.)

Trb. 3 Tba

D. S.

Bells,cym.

Perc.

Timp.

Piano

Hp.

Vln.

Vla.

Vc.

Bass

chimes...

4 5 6 7

Bb A G/B A/C# Dmin Dmin/C Gmin Bb C/E Bb Bb/C C

Flts.  
Ob.  
Bb Clts.  
Bs. Clt.  
Bsn.  
Hns. (A Sax)  
Tpt. 1  
Tpt. 2 & 3  
Trb 1 & 2 (T Sax. Bar T.C.)  
Trb. 3 Tba.  
D. S.  
Bells, cym.  
Perc. (susp. cym.)  
Timp.  
Piano  
Hp.  
Vln.  
Vla.  
Vc.  
Bass

Dmin F Gmin Amin/G Db/F Bbmin/F Eb/C

D,C,B# E#,F,C

Rejoice, The Lord Is King - Page 14

This page of the musical score includes the following parts and markings:

- Flts.**: Flute part with rapid sixteenth-note passages.
- Ob.**: Oboe part with similar rapid sixteenth-note passages.
- Bb Clts.**: Bass Clarinet part with sixteenth-note passages.
- Bs. Clt.**: Bass Clarinet part with quarter notes.
- Bsn.**: Bassoon part with quarter notes.
- Hns. (A Sax)**: Alto Saxophone part with sustained notes.
- Tpt. 1**: Trumpet 1 part with sustained notes.
- Tpt. 2 & 3**: Trumpets 2 and 3 part with sustained notes.
- Trb 1 & 2 (T Sax. Bar T.C.)**: Trombone 1 and 2 part with sustained notes.
- Trb. 3 Tba**: Trombone 3 part with quarter notes.
- D. S.**: Drum Set part with a steady eighth-note pattern.
- Bells, cym.**: Bells and Cymbals part with sustained notes.
- Perc.**: Percussion part with a single note.
- Timp.**: Timpani part with quarter notes.
- Hp.**: Harp part with sustained notes.
- Vln.**: Violin part with sixteenth-note passages.
- Vla.**: Viola part with sixteenth-note passages.
- Vc.**: Violoncello part with quarter notes.
- Bass**: Bass part with quarter notes.

Dynamic markings include **ff** (fortissimo) throughout the score, and specific performance instructions such as **choke!** for the Bells, cym. and Perc. parts, and **toms** for the D. S. part.

Flutes 1 & 2  
Piccolo

# Rejoice, The Lord Is King

John Darwall  
Arranged by Jeff Cranfill

*Triumphantly!* add picc.

*f*

1 2 3 4

5 6 7 8

9 10 11 12-14

15 16 17 18

19 20 21 22

23 24 25 *f* 26

27 28 29 *mf* 30

31 32 33-35 36

picc. out

add picc.

picc. out

3

12

3

22

29

Flutes 1 & 2  
Piccolo

Rejoice, The Lord Is King - Page 2

37 add picc.

37 38 39-41 42

43 44 45

46 47 48 49

50 51 52

53 54 55

56 57 58-59 60 61

62 63 64

65 66 67

68 69 70 *ff*

*tr*

*f*

*tr*

*tr*

*2*

*ff*

Oboe

# Rejoice, The Lord Is King

John Darwall  
Arranged by Jeff Cranfill

*Triumphantly!*

1 *f* 2 3 4

5 6 7 8

9 10 11 *mf* 12

13-14 15 16 17

18 19 20 21

22 23 24 25 *f* 29

26 27 28 *mf* 29

30 31 32 33-35 3

37

36 37 38 39-41

42

42 43 44 45

48

46 47 48 49

52

50 51 52

*tr*

53 54 55 56

2

57 58-59 60 61

62

62 63 64

65 66 67

68 69 70 *ff*

# Rejoice, The Lord Is King

John Darwall  
Arranged by Jeff Cranfill

*Triumphantly!*

1 2 *f* 3 4

5 6 7 8

9 10 *mf* 11 12-14

15 16 17 18

19 20 21 22

23 24 25 *f* 26

27 28 *mf* 29 30

31 32 33-35 36

# Rejoice, The Lord Is King

John Darwall  
Arranged by Jeff Cranfill

*Triumphantly!*

37

42

48

52

62

E♭ Baritone  
Saxophone

# Rejoice, The Lord Is King

John Darwall  
Arranged by Jeff Cranfill

*Triumphantly!*

1 *f* 2 3 4

5 6 7 8

9 10 *mf* 11 12-14 **12** 3

15 16 17 18

19 20-21 **22** 3 25 *f*

26 27 28 29 *mf* **29**

30 31 32 33-35 3

E♭ Baritone  
Saxophone

Rejoice, The Lord Is King - Page 2

37

42

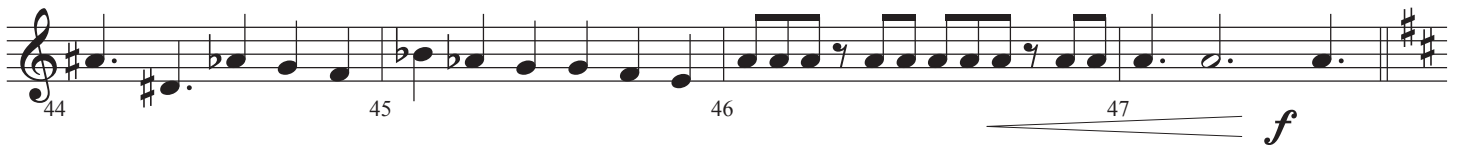

48

52

62

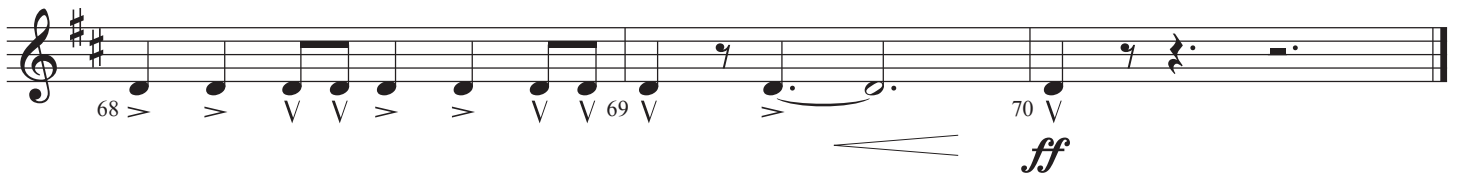

Bassoon

# Rejoice, The Lord Is King

John Darwall  
Arranged by Jeff Cranfill

*Triumphantly!*

1 2 3 4

*f*

5 6 7 8

9 10 11 12-14

*mf*

15 16 17 18

19 20-21 22-24 25

*f*

26 27 28 29

*mf*

30 31 32 33-35

36 37 38 39

42

40 41 42 43

44 45 46 47 *f*

48

48 49 50 51

52

52 53 54 55

6

62

56-61 62 63 64

65 66 67

68 > > V V > > V V 69 V 70 V *ff*

# Rejoice, The Lord Is King

John Darwall  
Arranged by Jeff Cranfill

*Triumphantly!*

F Horns 1,2,3

Rejoice, The Lord Is King - Page 2

37

4

33-36 37 38 39

42

40 41 42 43

44 45 46 47

*f*

48

48 49 50 51

52

52 53 54 55

56 57 58 59

62

60 61 62 63

64 65 66 67

68 69 70

*ff*

# Rejoice, The Lord Is King

*Triumphantly!*

E♭ Alto  
Saxophones

Rejoice, The Lord Is King - Page 2

37

4

33-36 37 38 39

42

40 41 42 43

44 45 46 47 *f*

48

48 49 50 51

52

52 53 54 55 56

57 58 59 60

62

61 62 63 64

65 66 67 68

68 69 70 *ff*

Trumpet 1

# Rejoice, The Lord Is King

John Darwall  
Arranged by Jeff Cranfill

*Triumphantly!*

1 2 *f* 3 4

5 6 7 8

Oboe 12

9 10 11 *mf* 12

13-18 19 *mf* 20-21 22-24

25 *f* 26 27 28

29 3 29-31 32 *mf* 33 34

37 5 42 3 35 36 37-41 42-44

45 46 47 *f* 48

52

62

Trumpets 2 & 3

Rejoice, The Lord Is King John Darwall  
Arranged by Jeff Cranfill

*Triumphantly!*

52

62

*ff*

# Rejoice, The Lord Is King

John Darwall  
Arranged by Jeff Cranfill

*Triumphantly!*

1 *f* 2 3 4

5 6 7 8

9 10 11 12-18 7

19 *mf* 20 21 22 22

23 24 25 *f* 26

27 28 29-31 3 32 *mf*

33 34 35

37 36 37 38 39 40

42

41 42 43 44

48

45 46 47 48

*f*

52

49 50 51 52

53 54 55 56

2

57 58-59 60 61

62

62 63 64

65 66 67

68 69 70

*ff*

# Rejoice, The Lord Is King

John Darwall  
Arranged by Jeff Cranfill

*Triumphantly!*

42

48

52

2

62

Trombone 3  
Tuba

# Rejoice, The Lord Is King

John Darwall  
Arranged by Jeff Cranfill

*Triumphantly!*

Trombone 3  
Tuba

Rejoice, The Lord Is King - Page 2

42

48

*f*

52

2

62

*ff*

# Rejoice, The Lord Is King

John Darwall  
Arranged by Jeff Cranfill

*Triumphantly!*

fill...

time...

fill...

fill...

12

fill...

22

fill...

*f*

fill... **29** rim on 2 and 4

28 29 30

*mf*

31 32 33

34 35 36

**37**

37 38 39

toms

**42**

40 41 42

43 44 45

toms **48** time...

46 47 48

*f*

49 50 51

**52** 1 2

52 53 54

3 4 5

55 56 57

6 7

58 59 60

62

61 62 63

64 65 66

67 68 69 70 *ff*

toms

# Rejoice, The Lord Is King

John Darwall  
Arranged by Jeff Cranfill

*Triumphantly!*

susp. cym.

12

orch. bells...

22

48

52

chimes...

62

Timpani

# Rejoice, The Lord Is King

John Darwall  
Arranged by Jeff Cranfill

*Triumphantly!*

1 *fp* 2 *f* 3 4

5 6 7 8-9 2

10 *mf* 11 12-18 19 7

20-21 22-23 24 25 *f* 22

26 27-28 29 8 37 4

41 42 43-45 46 *f* 3

47 48 *f* 49-51 52-53 52 2

54 55 56 57-60 4

61 62 63 64 62

Timpani

Rejoice, The Lord Is King - Page 2

Piano  
Guitar

# Rejoice, The Lord Is King

John Darwall  
Arranged by Jeff Cranfill

*Triumphantly!*

1 *fp*

2 *f*

3

4

5

6

7

8

9

10 *mf*

11

12

Chords: G, D/F#, Emin, Bmin, C, G, Amin, D, G, Emin, Amin, Bmin, C, Amin/D, G, D/F#, Emin, Bmin, C, G, Amin, D, G, Emin, Bb, F, G2(no3), G2(no3), G2(no3)/F#

Emin G2 C2 G/B Amin Emin/G F C/E D Gsus4/D

G2(no3) Emin A2(no3) D/F# Asus4/G D/A Emin/A A

D C/D D C2 Bsus4 B Emin G/D

22 Amin E/G# C/G D/F# Emin B/D# Emin/D A/C# G/C D2

G D/F# Emin Bmin C G Amin D G Emin

*f*

25 26 27

Ab Bb/D 29 Eb Bb Ab Eb

*mf*

28 29 30

Fmin Eb/G Ab Cmin/A Bbsus4 Bb Eb F/Eb Fsus4/Eb

31 32 33

F/Eb Bb/D Eb Bb Bbsus4 Bb F Ab/Bb Bb

34 35 36

37  $A\flat$  G Cmin  $E\flat$  n.c.

37 38 39

42 B  $F\#/A\sharp$

40 41 42

$A\flat$ min  $E\flat$ min E Bmin  $C\sharp$ min  $F\sharp$ min B  $A\flat$ min  $D\flat$ min Gmin7b5

43 44 45

Csus4  $B\flat/C$  48 F C/E

46 47 48

Dmin F B $\flat$  F B $\flat$  F C F Gmin Csus4 C

49 50 51

52 F G Gsus4 G/F C/E F C/G G

52 53 54

B $\flat$ /C C B $\flat$  A G/B A/C# Dmin Dmin/C

55 56 57

Gmin B $\flat$  C/E B $\flat$  B $\flat$ /C C

58 59 60

Dmin F **62** Gmin Amin/G

61 62 63

D $\flat$ /F B $\flat$ min/F E $\flat$ /C F Fsus4

64 65 66

F Fsus4 F Fsus4 F

67 68

F n.c. F *ff*

69 70

# Rejoice, The Lord Is King

John Darwall  
Arranged by Jeff Cranfill

*Triumphantly!*

D,Cb,B E,F#,Gb,A

*Triumphantly!*

1 2 3

4 5 6

7 8 9

10 11 12-14 15

*f*

*mf*

*tr*

12

3

3

37

42

48

52

52 53 54

55 56 57

58 59 60

62

61 62 63

64 65 66

# Rejoice, The Lord Is King

John Darwall  
Arranged by Jeff Cranfill

*Triumphantly!*

1 2 3 4 5 6 7 8 9 10 11 12-14 15 16 17 18 19 20 21 22-24 25 26 27 28

*f* *mf* *f*

*tr* **12** **3** **3**

29 *mf*

32 33-35 36 3

37 38 39 40

42 41 42 43

44 45 46

48 *f* 47 48 49

52 50 51 52

53 54 55

62

Viola

# Rejoice, The Lord Is King

John Darwall  
Arranged by Jeff Cranfill

*Triumphantly!*

1 *f* 2 3

4 5 6

7 8 9

10 *mf* 11 *tr* 12 10 22 3

12-21 22-24

25 *f* 26 27

28 29 *mf* 30

31 32 33-36 37 4 37

38 39 40 41

42

48

52

62

# Rejoice, The Lord Is King

John Darwall  
Arranged by Jeff Cranfill

*Triumphantly!*

1 *f* 2 3 4

5 6 7 8

9 10 *mf* 11 12-14 12 3

15 16 17 18

19 20 21 22-24 22 3

25 *f* 26 27 28

29 *mf* 30 31 32

33-36 37 38 39 37 4

42

48

52

62

Bass

# Rejoice, The Lord Is King

John Darwall  
Arranged by Jeff Cranfill

*Triumphantly!*

1 *f* 2 3 4

5 6 7 8

9 10 *mf* 11 12

13 14 15 16

17 18 19 20

21 22 23 24

25 *f* 26 27 28

29 *mf* 30 31 32 33

37

34 35 36 37

42

38 39 40 41 42

43 44 45 46

48

47 48 49 50

*f*

52

51 52 53 54

55 56 57 58

62

59 60 61 62

63 64 65 66

67 68 69 70

*ff*