

9 Plus Orchestra Series
Praise God Doxology

Arranged by
Jeff Cranfill

An abstract painting featuring a large, stylized blue and green instrument, possibly a tuba or euphonium, dominating the left side. The background is a mix of warm, earthy tones like orange, yellow, and red, with dark, expressive brushstrokes and outlines. The overall style is expressive and modern.

Jeff Cranfill Music

Susanne Clark

9 Plus Orchestra Series
Praise God Doxology

Instrumentation:

***2 Woodwinds (Flutes 1 & 2, Oboe, Clarinets 1 & 2)
F Horn (Eb Alto Saxophone, Trumpet 3)
Trumpets 1 & 2
Trombones 1 & 2 (Tenor Saxophone/Baritone
T.C./Bass Clarinet)
C Bass (Tuba, Bass, Cello, Bassoon)/Guitar
Piano/Guitar***

Optional included parts:

***Drum Set
Percussion
Timpani
Harp
Violins 1 & 2
Viola
String Synthesizer***

Jeff Cranfill Music

jeffcmusic.com

PRINT LICENSE

With the purchase of this music, you have the publisher's permission
to copy as needed for your group, church or school

Praise God Doxology

9 Plus Orchestra Series

Arranged by Jeff Cranfill

Triumphantly ♩ = 96

Flutes 1 & 2
Oboe

Bb Clarinets 1 & 2

Horn
(Alto Sax)

Trumpets 1 & 2

Trombones 1 & 2
(Tenor Sax.
Bar. T.C.)

Bass

Drum Set

Percussion

Timpani

Piano

Harp

Violins 1 & 2

Viola

1 2 3 4 5

Flts.

Bb Clts.

Hn.
(A Sax)

Tpts.

Trbs.
(T Sax.
Bar T.C.)

Bass

Drums

Perc..

Timp.

Piano

Hp.

Vln.

Vla.

Emin D G G G D Emin C G F C

Flts.

Bb Clts.

Hn.
(A Sax)

Tpts.

Trbs.
(T Sax.
Bar T.C.)

Bass

Drums

Perc..

Timp.

Piano

Hp.

Vln.

Vla.

Amin G/B C D Emin D G Emin Amin

crash cym!

17 Faster! ♩ = 120

Flts. *rit.* *mf*

Bb Clts. *mf*

Hn. (A Sax) *mf*

Tpts. *mf*

Trbs. (T Sax. Bar T.C.) *mf*

Bass *mf* *mf* closed hat

Drums *mf* fill...

Perc.. triangle *mf*

Timp. *mf*

Piano *mf* *G B Dsus4 D G2* *mf* *G2* *G2* *G2*

Hp. *mf*

Vln. *mf*

Vla. *mf*

16

17

18

19

20

Flts.

Bb Clts.

Hn.
(A Sax)

Tpts.

Trbs.
(T Sax.
Bar T.C.)

Bass

Drums

Perc..

Timp.

Piano

Hp.

Vln.

Vla.

21 22 23 24 25

Flts.

Bb Clts.

Hn.
(A Sax)

Tpts.

Trbs.
(T Sax.
Bar T.C.)

Bass

Drums

Perc..

Timp.

Piano

Hp.

Vln.

Vla.

C D G2 G2 F2 C D G2

32

Flts.

Bb Clts.

Hn.
(A Sax)

Tpts.

Trbs.
(T Sax.
Bar T.C.)

Bass

Drums

Perc..

Timp.

Piano

Hp.

Vln.

Vla.

G2 Ab Eb Fmin Cmin Fmin Eb Ab Ab Eb Fmin

D#,C,Bb Eb,F,G#,Ab

31

32

33

34

35

Flts.

Bb Clts.

Hn.
(A Sax)

Tpts.

Trbs.
(T Sax.
Bar T.C.)

Bass

Drums

Perc..

Timp.

Piano

Hp.

Vln.

Vla.

D \flat A \flat E \flat sus4 E \flat A \flat E \flat G A \flat E \flat A \flat C D \flat E \flat Fmin E \flat G

D to flat

43

Flts.

Bb Clts.

Hn.
(A Sax)

Tpts.

Trbs.
(T Sax.
Bar T.C.)

Bass

Drums

Perc..

Timp.

Piano

Hp.

Vln.

Vla.

Flts.

Bb Clts.

Hn.
(A Sax)

Tpts.

Trbs.
(T Sax,
Bar T.C.)

Bass

Drums

Perc..

Timp.

Piano

Hp.

Vln.

Vla.

susp. cym.

Bb2 n.c. Eb F Eb F

D#,C,Bb Eb,F,G,A#

[illegible]

Flts.

Bb Clts.

Hn.
(A Sax)

Tpts.

Trbs.
(T Sax.
Bar T.C.)

Bass

Drums

Perc..
crash cym!
f

Timp.

Piano

Hp.

Vln.

Vla.

61

Flts.

Bb Clts.

Hn.
(A Sax)

Tpts.

Trbs.
(T Sax.
Bar T.C.)

Bass

Drums

Perc..

Timp.

Piano

Hp.

Vln.

Vla.

susp. cym.

F Bb F Bb D Eb F Gmin Gmin Eb G A

Flts.

Bb Clts.

Hn.
(A Sax)

Tpts.

Trbs.
(T Sax.
Bar T.C.)

Bass

Drums

Perc..

Timp.

Piano

Hp.

Vln.

Vla.

66 67 68 69

Flts.

Bb Clts.

Hn.
(A Sax.)

Tpts.

Trbs.
(T Sax.
Bar T.C.)

Bass

Drums

Perc..

Timp.

Piano

Hp.

Vln.

Vla.

B \flat 2

A \flat 2
B \flat

B \flat 2

A \flat 2
B \flat

Flts.

Bb Clts.

Hn.
(A Sax)

Tpts.

Trbs.
(T Sax.
Bar T.C.)

Bass

Drums

Perc..
crash cym!

choke!

choke!

Timp.

Piano
n.c. Bb n.c. Ab n.c. Bb Ab F Bb

Hp.
Eb Ab

Vln.

Vla.

74 75 76 77

Flutes I & 2
Oboe

Praise God Doxology

9 Plus Orchestra Series

Arranged by Jeff Cranfill

Triumphantly

1 2 3 4

5 6 7 8

9 10 11 12

13 14 15 16 *rit.*

17 Faster!

18 *mf* 19 20

21 22 24 25

26 27 28 29

32

30 31 33

Flutes I & 2
Oboe

Praise God Doxology - Page 2

34 35 36 37

38 39 40 41

42 43 44 45

46 47 48 49 50

51 52 53 54 55

56 57 58 59 60

61 62 63 64

65 66 67 68

Flutes I & 2
Oboe

Praise God Doxology - Page 3

69 70 71

72 73 74

75 76 77

Praise God Doxology

9 Plus Orchestra Series

Arranged by Jeff Cranfill

Triumphantly

1 2 3 4

5 6 7 8

9 10 11 12

13 14 15 16 *rit.*

17 Faster!

18 *mf* 19 20

21 22 24 25

26 27 28 29

32

30 31 33

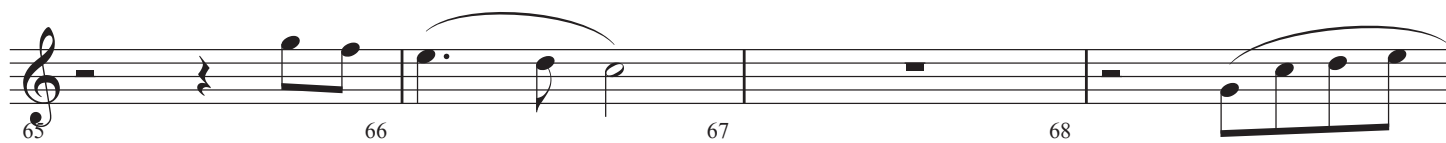
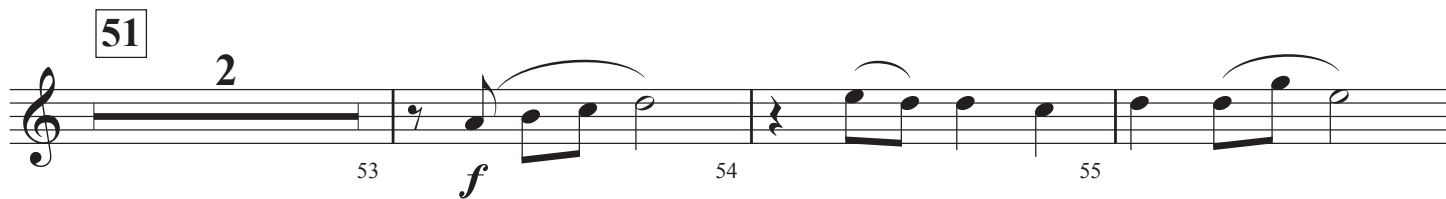
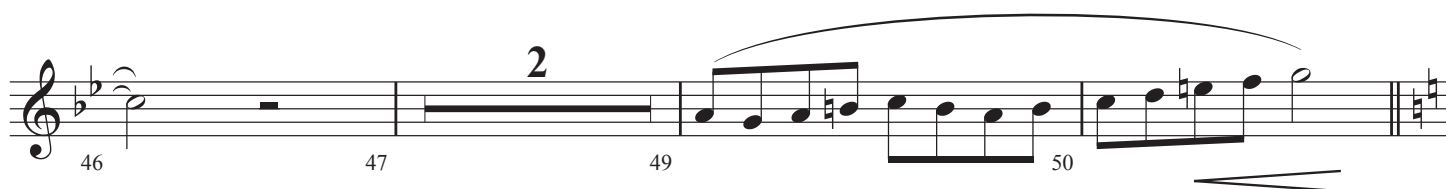
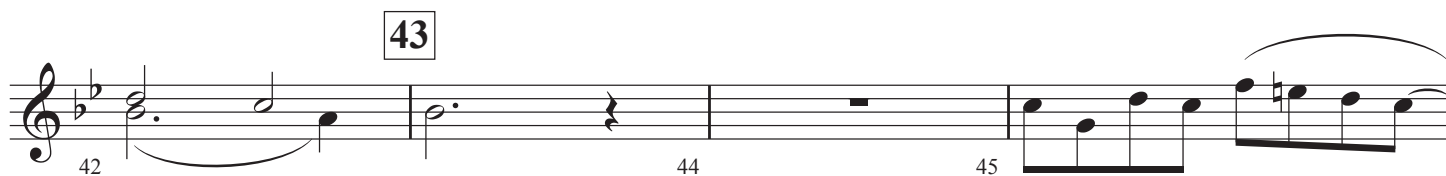
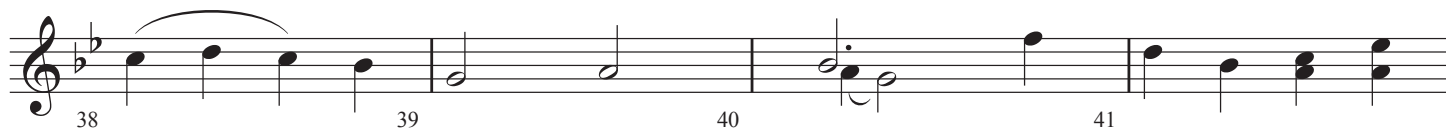

69 70 71

72 73 74

75 76 77

Praise God Doxology

9 Plus Orchestra Series

Arranged by Jeff Cranfill

Triumphantly

1 *f* 2 3 4

5 6 7 8

9 10 11 12

13 14 15 16 *rit.*

17 **Faster!** 2 3

19 *mf* 20 21

24 25 26 27

28 29 30 31

32 33 34 35

36 37 38 39

40 41 42

43 3

46 47 48 49

50 53 54

51 2 *f*

55 56 57 58

59 60 61 62

63 64 65 66

67 68 69 70

E♭ Alto
Saxophones

Praise God Doxology

9 Plus Orchestra Series

Arranged by Jeff Cranfill

Triumphantly

1 *f* 2 3 4

5 6 7 8

9 10 11 12

13 14 15 16 *rit.*

17 Faster! 2 3

19 *mf* 20 21

24 25 26 27

28 29 30 31

32 33 34 35

E♭ Alto
Saxophones

Praise God Doxology - Page 2

36 37 38 39

40 41 42

43 3

46 47 48 49

50 53 54

51 2 *f*

55 56 57 58

59 60 62

61

63 64 65 66

67 68 69 70

E♭ Alto
Saxophones

Praise God Doxology - Page 3

Praise God Doxology

9 Plus Orchestra Series

Triumphantly

1 *f*

2 3 4

5 6 7 8

9 10 11 14

15 16 *rit.* 17 **Faster!** *mf* 18

19 20 21 22

23 24 26 27

32

31 33 34

35 36 37 38

5

43

44 45 46

47 48 50

51

52 53 54 55

56 57 58 59

60 64 65

66 67 68 69

70 71 73 74

75 76 77

Praise God Doxology

9 Plus Orchestra Series

Arranged by Jeff Cranfill

Triumphantly

1 *f* 2 3 4

5 6 7 8

9 10 11 12

13 14 15 16 *rit.*

17 **Faster!** 2 3

19 *mf* 20 21

24 25 26 27

28 29 30 31

32 33 34 35

36 37 38 39

40 41 42

43

3

46 47 48 49

50 51

2

53 54

f

55 56 57 58

59 60 61

62

63 64 65 66

67 68 69 70

Trombones
I & 2

Praise God Doxology

9 Plus Orchestra Series

Arranged by Jeff Cranfill

Triumphantly

1 *f* 2 3 4

5 6 7 8

9 10 11 14

17 **Faster!** 18

15 16 *rit.* *mf*

19 23 24 25

26 27 28 29

32 30 31 33

34 35 36 37

Trombones
I & 2

Praise God Doxology - Page 2

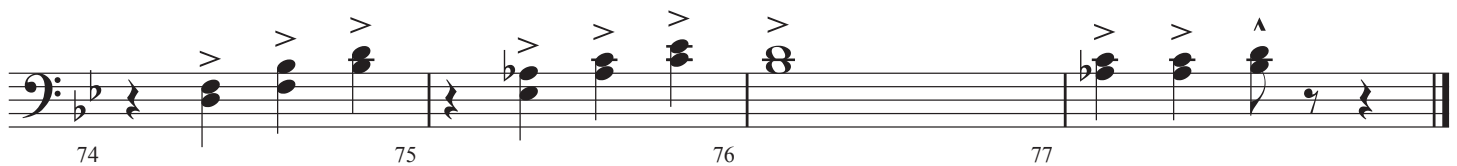
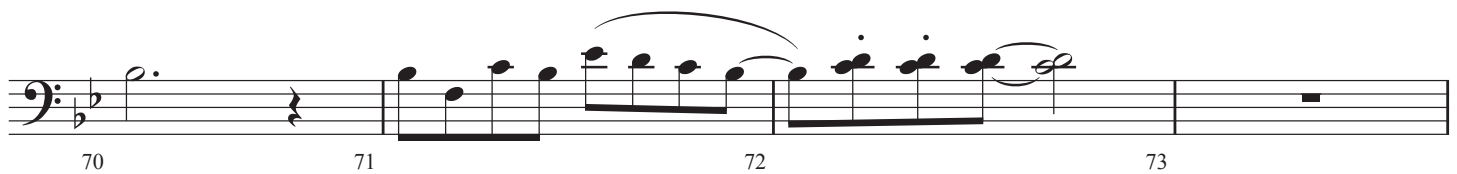
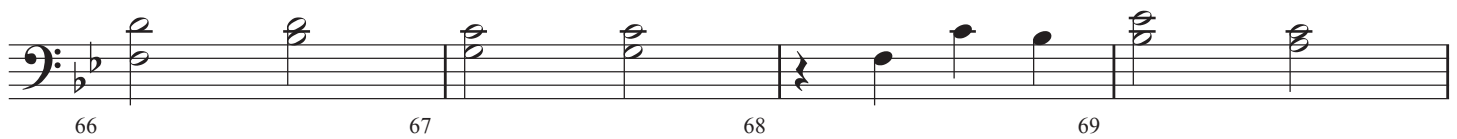
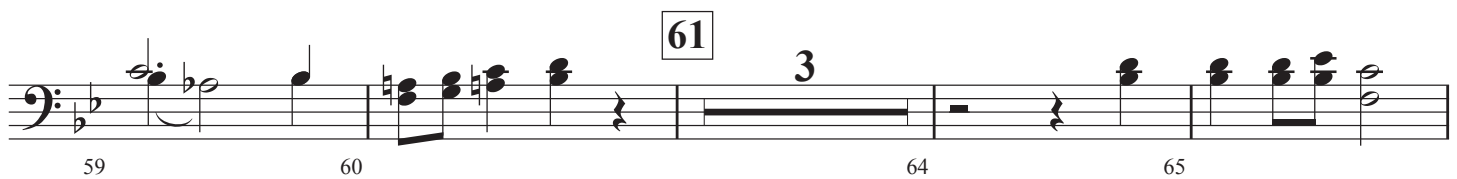
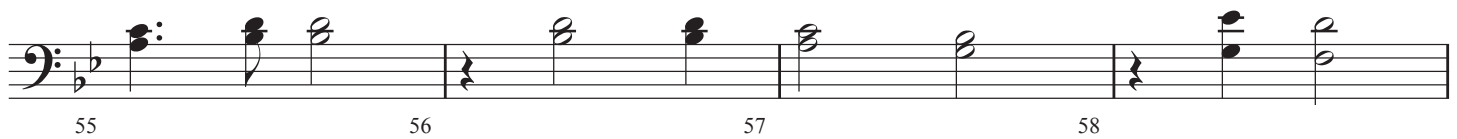
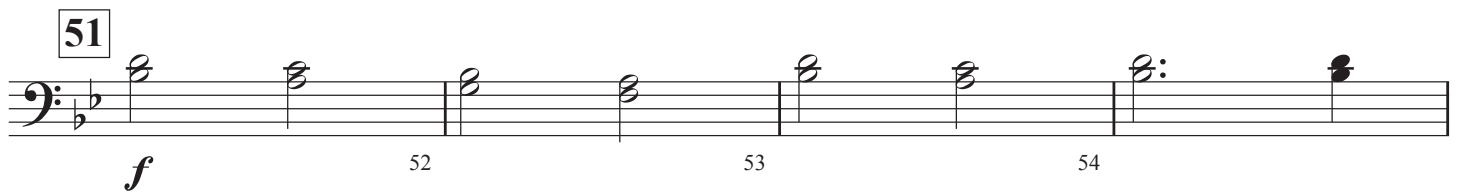
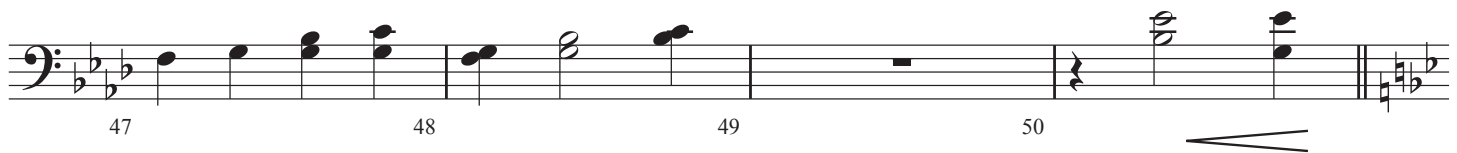
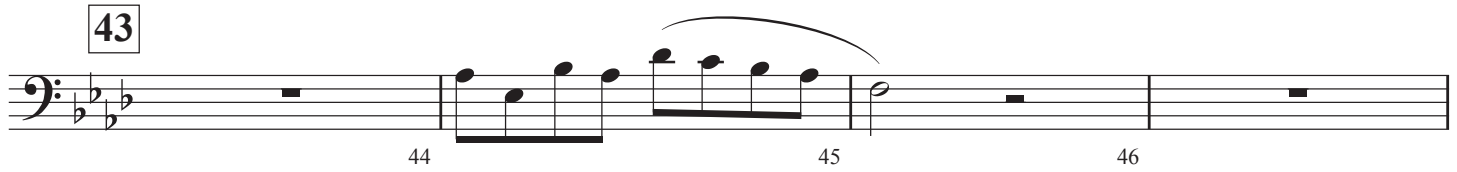

Tenor
Saxophone

Praise God Doxology

9 Plus Orchestra Series

Arranged by Jeff Cranfill

Triumphantly

1 *f* 2 3 4

5 6 7 8

9 10 11 14

17 **Faster!** 18

15 16 *rit.* 17 *mf* 18

19 23 24 25

26 27 28 29

32 30 31 33

34 35 36 37

Tenor
Saxophone

Praise God Doxology - Page 2

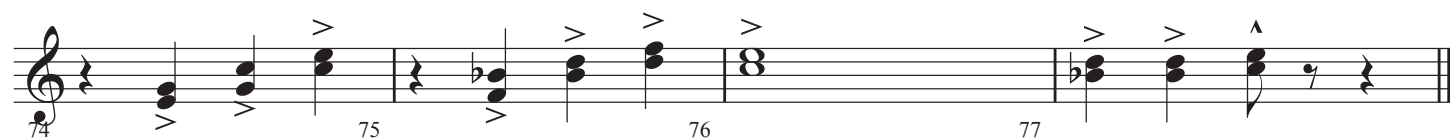
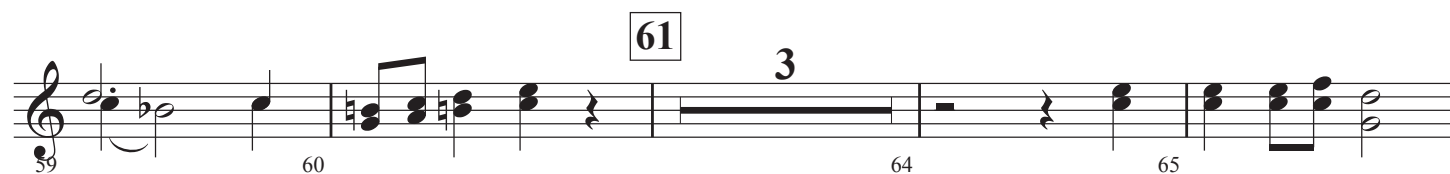

Praise God Doxology

9 Plus Orchestra Series

Arranged by Jeff Cranfill

Triumphantly

1 *f* 2 3 4

5 6 7 8

9 10 11 12

13 14 15 16 *rit.*

17 **Faster!** *mf* 18 19 20

21 22 23 24

25 26 27 28

32 29 30 31

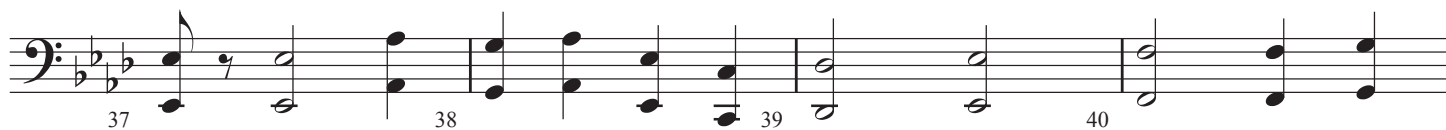

43

51

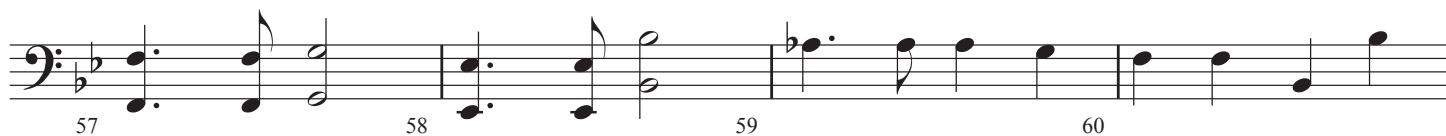

61

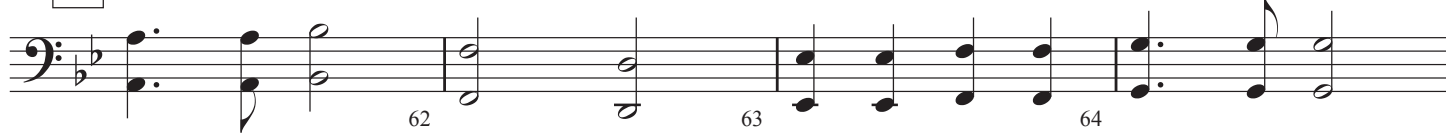

Praise God Doxology

9 Plus Orchestra Series

Arranged by Jeff Cranfill

Triumphantly

kick, crash

fill...

1 *f* 2 3 4

5 6 7 8

9 10 11 12 13

14 15 16 *rit.* 17 **Faster!** closed hat fill... *mf* 18

19 20 21 22

23 24 25 26

27 28 29 30

31 32 33 34

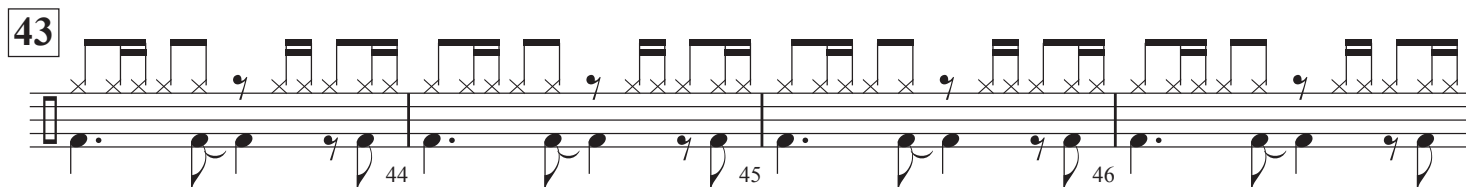
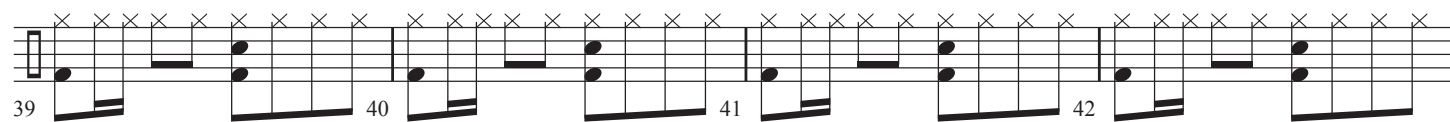
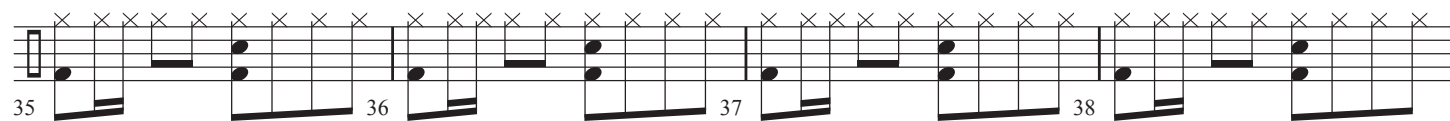

51 half time feel

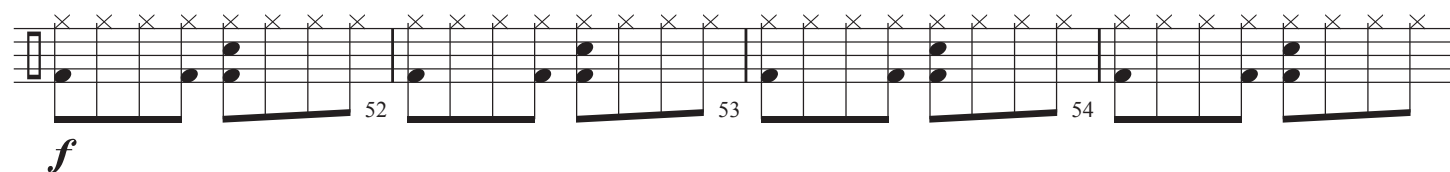

f

61

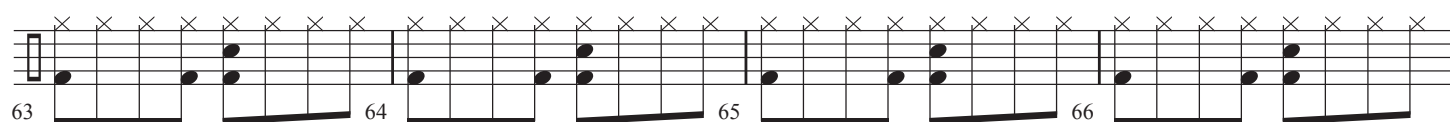
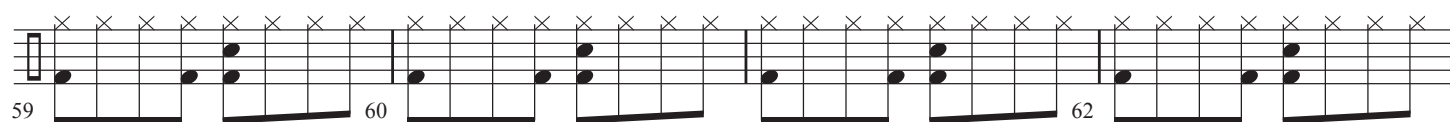

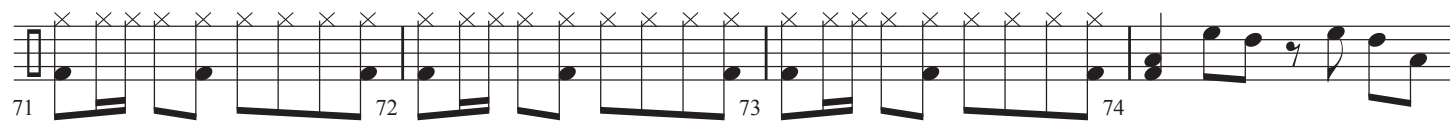
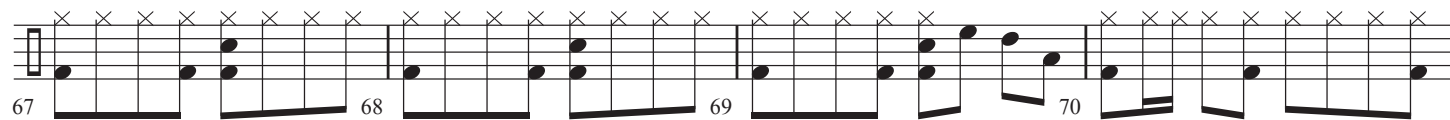

Praise God Doxology

9 Plus Orchestra Series

Triumphantly orch. bells...

1 2 3 4

1 2 3 4

5 6 7 8

5 6 7 8

9 10 11 12

9 10 11 12

13 14 15 16

13 14 15 16

rit.

17 **Faster!**

2

19 20 21

mf

triangle

2

17 19 20 21

mf

22 23 24 25

22 23 24 25

26 27 28 29

26 27 28 29

32

30 31 37

30 31 32 37

Praise God Doxology

9 Plus Orchestra Series

Triumphantly

1 2 *f* 3 4

5 6 7 8

9 10 14 15

17 **Faster!**

16 *rit.* 18 *mf* 19

26 27 28 29

32

30 31 33

34 35 37 38

43

42 44 45

46 47 48 49

51

50 52 53

f

54 55 56 57

61

5

58 59 60

66 67 68 69

70 71 72 73

74 75 76 77

> > v

Piano
Guitar

Praise God Doxology

9 Plus Orchestra Series

Arranged by Jeff Cranfill

Triumphantly
n.c. *f* G n.c. D *p.* G

1 2 3 4

G D Emin Bmin Emin D G G G D Emin

5 6 7 8

C G F C/E Amin G/B C D

9 10 11 12

Emin D F# G Emin Amin G/B Dsus4 D

13 14 15 16

rit.

Piano
Guitar

Praise God Doxology - Page 2

Faster!

17

G2

G2

G2

G2

mf

17

18

19

20

G2

G2

F2

F2

21

22

23

24

$\frac{C}{G}$

C

D

G2

G2

F2

25

26

27

28

C

D

G2

G2

32

A \flat

E \flat

Fmin Cmin

29

30

31

32

Fmin

E \flat

A \flat

A \flat

E \flat

Fmin

D \flat

A \flat

33

34

35

36

Piano
Guitar

Praise God Doxology - Page 3

Chords: Eb^bsus4, Eb, Ab, Eb^b/G, Ab, Eb, Ab/C, Db, Eb, Fmin, Eb^b/G

Measures: 37, 38, 39, 40

Chords: Ab, Fmin, Eb, Bbmin, Ab/C, Db, Eb^bsus4, Eb, Ab^b2, Ab^b2

Measures: 41, 42, 43, 44

Chords: Bb2, Bb2, n.c.

Measures: 45, 46, 47, 48

Chords: Eb/F, Eb/F, 51, Bb, F, Gmin, Dmin

Measures: 49, 50, 51, 52

Chords: Gmin, G, Bb, F, Bb, Bb

Measures: 53, 54, 55, 56

Piano
Guitar

Praise God Doxology - Page 4

57 58 59 60

F Gmin Eb Bb Ab Eb/G F Bb

61 62 63 64

F Bb F Bb/D Eb F Gmin

65 66 67 68 69

Gmin Eb/G A Bb A Gmin F Cmin Eb C Bb/F Bbsus4 F

70 71 72 73

Bb2 Ab2/Bb Bb2 Ab2/Bb

74 75 76 77

n.c. Bb n.c. Ab n.c. Bb Ab F Bb

Harp

Praise God Doxology

9 Plus Orchestra Series

Arranged by Jeff Cranfill

Triumphantly

D,Cb,B E,Fb,G,A

1 2 3 4

5 6 7 8

9 13 14 15

17 18 19 20

21 22 25 26

32

27 28 31 32

D#,C,Bb Eb,F,G#,Ab

2

34 35 37 38

D to flat

43

40 41 42 43

D#,C,Bb Eb,F,G,A#

4

44 48 49 50

51

51 52 54 55

Praise God Doxology

9 Plus Orchestra Series

Arranged by Jeff Cranfill

Triumphantly

Triumphantly

1 2 3 4

5 6 7 8

9 10 11 12

13 14 15 16

17 Faster!

18 19 20

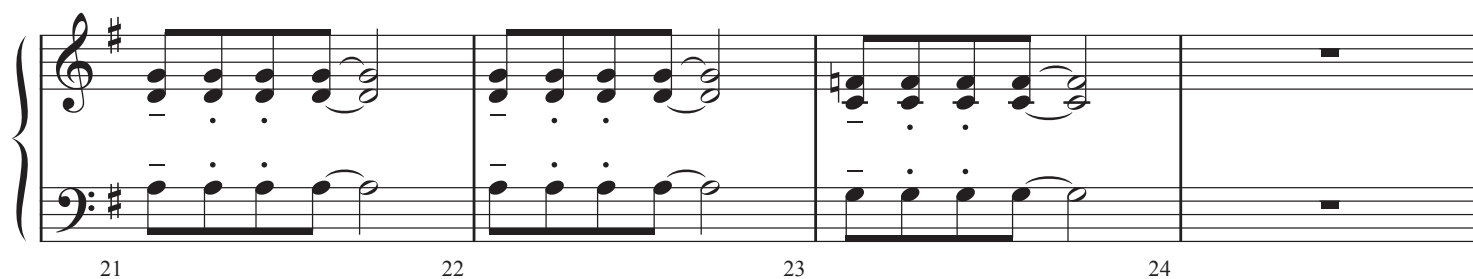

21 22 23 24

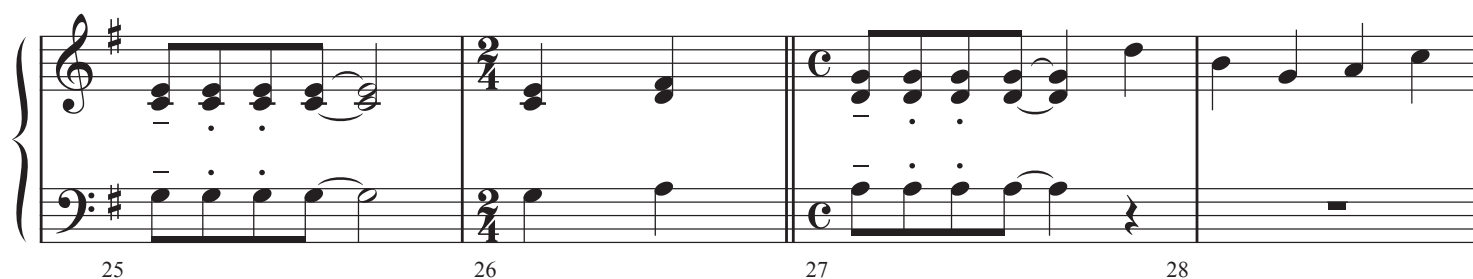

25 26 27 28

29 30 31 32

33 34 35 36

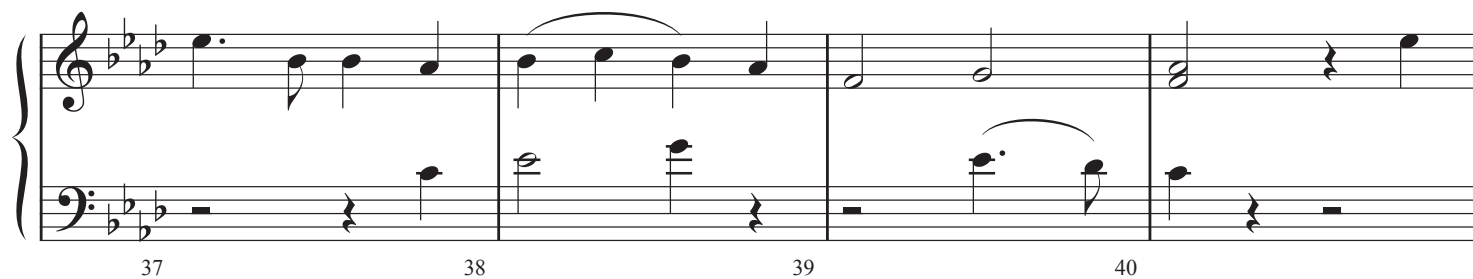

37 38 39 40

43

41 42 43 44

45 46 47 48

51

49 50 51 53

54 55 56 57

61

58 59 60 61

Violins
1 & 2

Praise God Doxology

9 Plus Orchestra Series

Arranged by Jeff Cranfill

Triumphantly

1 2 3 4

5 6 7 8

9 10 11 12

13 14 15 16 *rit.*

17 Faster!

18 19 20 *mf*

21 22 23 24

25 26 27 28

32

29 30 31

Violins
1 & 2

Praise God Doxology - Page 2

43

51

61

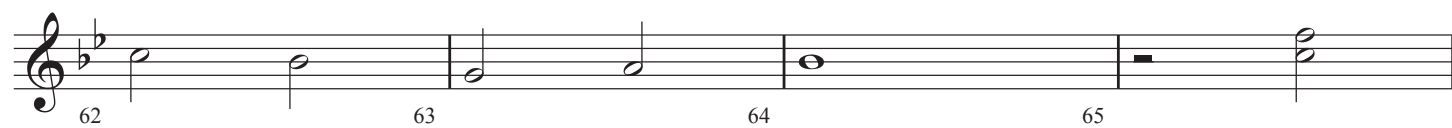
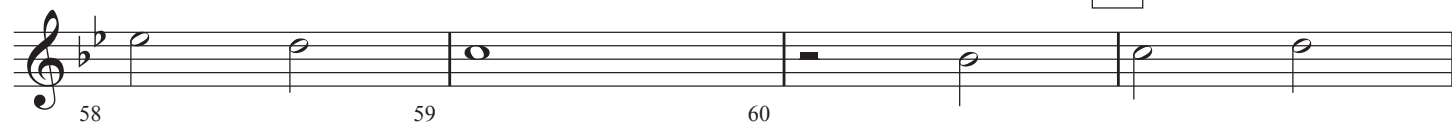

Violins
1 & 2

Praise God Doxology - Page 3

Viola

Praise God Doxology

9 Plus Orchestra Series

Arranged by Jeff Cranfill

Triumphantly

1 *f* 2 3 4

5 6 7 8

9 10 11 12

13 14 15 16 *rit.*

17 Faster!

18 19 *mf* 20

21 22 23 24

25 26 27 28

32

29 30 31

