

# The Promises of God

Standing on the Promises

By R.K. Carter

Arranged by

Jeff Cranfill

## Instrumentation

Full Score

Flutes 1 & 2

Oboe

Clarinets 1 & 2

Bassoon

Bass Clarinet

E♭ Alto Saxophones (*substitute for F Horns*)

Tenor Saxophone/Baritone T.C. (*substitute for Trombones 1 & 2*)

E♭ Baritone Saxophone (*substitute for Bass Clarinet*)

F Horns 1,2,3

Trumpets 1,2,3

Trombones 1,2

Trombone 3/Tuba

Drum Set

Percussion (Suspended Cymbal, Crash Cymbals, Bells, Chimes,  
Triangle, Timpani)

Piano

Harp

String Synthesizer

Violin

Viola

Cello

Bass

---

## Jeff Cranfill Music

3141 Bunker Hill Road

Marietta, GA 30062

(770) 578-1292

[jeffmusic.com](http://jeffmusic.com)

# **Jeff Cranfill Music**

## **Print license**

With the purchase of this music, you have permission to copy this as needed for your church or school only.

# The Promises of God

Arranged by Jeff Cranfill

Maestoso  $\text{♩} = 90$

Flutes 1 & 2

Oboe

Bb Clarinets 1 & 2

Bassoon

Bass Clarinet

Horns 1 & 2  
(Alto Sax 1 & 2)

Trumpet 1

Trumpets 2 & 3

Trombones 1 & 2  
(Tenor Sax. Bar. T.C.)

Trb. 3  
Tuba

Drum Set

Glockenspiel

Timpani

Piano

Harp

Violin

Viola

Cello

Bass

1

2

3

4

5

The Promises of God - Page 2

Just a bit faster  $\text{♩} = 100$

This page of the musical score includes parts for Flutes (Flts.), Oboe (Ob.), Bb Clarinets (Bb Clts.), Bassoon (Bsn.), Bass Clarinet (Bs. Clt.), Horns (A Sax) (Hns. (A Sax)), Trumpets 1 (Tpt. 1), Trumpets 2 & 3 (Tpt. 2 & 3), Trumpets 1 & 2 (T Sax. Bar T.C.), Trumpet 3/Tuba (Trb. 3 Tba), Drum Set (D. S.), Glockenspiel (Glk.), Timpani (Timp.), Piano (Piano), Harp (Hp.), Violin (Vln.), Viola (Via.), Violoncello (Vc.), and Bass. The score features various dynamics such as *rit...*, *f*, and *crash cym!*, and includes chord symbols like F, E<sup>b</sup> Gmin, and D, C, B#, E#, F, G, A. The page is numbered 6 through 10 at the bottom.

11

Flts. *mf*

Ob. *mf*

Bb Clts. *mf*

Bsn.

Bs. Clt.

Hns. (A Sax) *mf*

Tpt. 1 *mf* st. mute open

Tpt. 2 & 3 *mf* st. mute open

Trb. 1 & 2 (T Sax. Bar T.C.)

Trb. 3 Tba

D. S. *mf*

Glk. triangle *mf*

Timp. *mf*

Piano *mf*

Hp. *mf* B to flat

Vln.

Via.

Vc.

Bass *mf*

Flts.

Ob.

Bb Clts.

Bsn.

Bs. Clt.

Hns.  
(A Sax)

Tpt. 1

Tpt. 2 & 3

Trb 1 & 2  
(T Sax.  
Bar T.C.)

Trb. 3  
Tba

D. S.

orch. bells...  
*mf*

Glk.

Timp.

Piano

Hp.

Vln.

Via.

Vc.

Bass

Flts.

Ob.

Bb Clts.

Bsn.

Bs. Clt.

Hns.  
(A Sax)

Tpt. 1

Tpt. 2 & 3

Trb 1 & 2  
(T Sax.  
Bar T.C.)

Trb. 3  
Tba

D. S.

Glk.

Timp.

Piano

Hp.

Vln.

Via.

Vc.

Bass

crash cym!

*mf*

F Eb Gmin F G2(no3)

hat, kick

Flts.  
Ob.  
Bb Clts.  
Bsn.  
Bs. Clt.  
Hns. (A Sax)  
Tpt. 1  
Tpt. 2 & 3  
Trb 1 & 2 (T Sax. Bar T.C.)  
Trb. 3 Tba.  
D. S.  
Glk.  
Timp.  
Piano  
Hp.  
Vln.  
Via.  
Vc.  
Bass

orch. bells...

C2(no3) G2 C2 G2 G2 C2 G2

Flts.

Ob.

Bb Clts.

Bsn.

Bs. Clt.

Hns. (A Sax)

Tpt. 1

Tpt. 2 & 3

Trb 1 & 2 (T Sax, Bar T.C.)

Trb. 3 Tba

D. S.

Glk.

Timp.

Piano

Hp.

Vln.

Vla.

Vc.

Bass

time...

susp. cym.

G Gaug Amin D G2 C2 G2 Dsus4 G G/B C Emin

D,Cb,B,E,Fb,G,A

This musical score is for the piece "The Promises of God" on page 9. It is written for a large ensemble and includes the following parts:

- Flts. (Flutes)
- Ob. (Oboe)
- Bb Clts. (B-flat Clarinets)
- Bsn. (Bassoon)
- Bs. Clt. (Bass Clarinet)
- Hns. (A Sax) (Alto Saxophone)
- Tpt. 1 (Trumpet 1)
- Tpt. 2 & 3 (Trumpets 2 & 3)
- Trb 1 & 2 (T Sax Bar T.C.) (Tenor Saxophone / Baritone Trombone)
- Trb. 3 Tba. (Trombone 3 / Tuba)
- D. S. (Drum Set)
- Glk. (Glockenspiel)
- Timp. (Tympani)
- Piano
- Hp. (Harp)
- Vln. (Violin)
- Via. (Viola)
- Vc. (Violoncello)
- Bass

The score is in the key of D major and 4/4 time. The piano part includes the following chord progression:

D F# Amin E D C G B G C D G G B C E C D C

Flts.

Ob.

Bb Clts.

Bsn.

Bs. Clt.

Hns. (A Sax)

Tpt. 1

Tpt. 2 & 3

Trb 1 & 2 (T Sax. Bar T.C.)

Trb. 3 Tba.

D. S.

Glk.

Timp.

Piano

Hp.

Vln.

Vla.

Vc.

Bass

hat, kick

toms

orch. bells...

susp. cym.

*mf*

n.c. G2 G2 Eb2 F2 G2 G Eb2 F2

51

Musical score for page 51 of 'The Promises of God'. The score is in B-flat major and 4/4 time. It features a variety of instruments including Flutes, Oboe, Bb Clarinets, Bassoon, Bass Clarinet, Horns (A Sax), Trumpets 1, Trumpets 2 & 3, Trumpets 1 & 2 (Tenor Sax/Baritone/Cornet), Trumpet 3/Tuba, Drums, Glockenspiel, Timpani, Piano, Harp, Violin, Viola, Violoncello, and Bass. The score includes rests for many instruments in the first four measures, with activity beginning in the fifth measure. The piano part features a rhythmic accompaniment with chords. The timpani part has specific pitch markings: Bb, Eb, Bb, Eb, Bb, Eb, Eb, Eb, Eb, Bb, F, Bb, Eb. The harp part has a chord list: D, C, Bb, E#, F, G, A#.

Flts.

Ob.

Bb Clts.

Bsn.

Bs. Clt.

Hns.  
(A Sax)

Tpt. 1

Tpt. 2 & 3

Trb 1 & 2  
(T Sax.  
Bar T.C.)

Trb. 3  
Tba

D. S.

Glk.

Timp.

Piano

Hp.

Vln.

Vla.

Vc.

Bass

orch. bells... crash cym!

E<sup>b</sup> B<sup>b</sup> E A Amin G F E<sup>b</sup> B<sup>b</sup> D Cmin E<sup>b</sup> F B<sup>b</sup> D,C,Bb,E#,F,G,A#

This musical score page includes the following instruments and parts:

- Flts.
- Ob.
- Bb Clts.
- Bsn.
- Bs. Clt.
- Hns. (A Sax)
- Tpt. 1
- Tpt. 2 & 3
- Trb. 1 & 2 (T Sax. Bar T.C.)
- Trb. 3 Tba.
- D. S.
- Glk. (orch. bells...)
- Timp.
- Piano (with chord markings: Eb, Bb, Cmin, Eb, F, F7, Fsus4, Bb, Ab, Cmin)
- Hp.
- Vln.
- Via.
- Vc.
- Bass

Dynamic markings include *ff* (fortissimo) and *crash cym!* (cymbal crash). The score is divided into measures 69, 70, 71, and 72.

Flts.

Ob.

Bb Clts.

Bsn.

Bs. Clt.

Hns.  
(A Sax)

Tpt. 1

Tpt. 2 & 3

Trb. 1 & 2  
(T Sax.  
Bar T.C.)

Trb. 3  
Tba

D. S.

Glk.

Timp.

Piano

Hp.

Vln.

Via.

Vc.

Bass

*molto ritard...*

*orch. bells...*

B $\flat$  B $\flat$  A $\flat$  Cmin B $\flat$  B A $\flat$ min B $\flat$  B $\flat$

# The Promises of God

Arranged by Jeff Cranfill

**Maestoso** **Just a bit faster**

1 7 *f* 8 9 10 11 12 13 14 15 16 17 18 19 20 21 22 23 24 25 26 27 28 29 30 31 32 33 34 35 36 37 38 39 40 41 42 43 44

45 46 47 48

51

49 50 51 52

3

55 56 57 58

59 60 61

60

*f*

62 63 64

65 66 67

68 69 70

*ff*

71 72 73 74

*ff*

75 76 77

*molto ritard...*

# The Promises of God

Arranged by Jeff Cranfill

**Maestoso**

**Just a bit faster**

6  
1 7 8 9

10 11 12 16

17 18 19

20 21 22 23 24

25 26 27 28

2 30 31 32 33

39 5 6 34 45 46

47 48 49 50

51

3

52 55 56

60

57 58 59 *f*

61 62 63

64 65 66

67 68 69

70 71 72 *ff* 73

74 75 76 *molto ritard...* 77

# The Promises of God

**Maestoso** **Just a bit faster**

47 48 49 50

51

52 55 56

60

57 58 59 *f*

61 62 63

64 65 66 7

67 68 69

70 71 72 *ff* 73

74 75 76 *molto ritard...* 77

# The Promises of God

**Maestoso** **6** **Just a bit faster**

1 7 *f* 8 9

10 11 20 21 *mf*

22 23 24 25

26 27 28 30 2

31 32 33 34

35 36 37 38

39 4 43 44 45

46 47 48 49

51

3

50 54 55

56 57 58 59

60

*f*

61 62 63

64 65 66 67

68 69 70 71

72 *ff*

73 74

75 76 77

*v* *v* *molto ritard...*

# The Promises of God

**Maestoso** **Just a bit faster**

1 6 7 8 9

**f** **11** **8** **20**

10 19 **mf**

21 22 23 24

25 26 27 28

**30**

29 31 32

33 34 35 36

**39** **3**

37 38 40

43 44 45 46

47 48 49

50 51 54 55

56 57 58 59

60 61 62 63

64 65 66 67

68 69 70

71 72 73 74

75 76 77

E♭ Baritone  
Saxophone

# The Promises of God

Arranged by Jeff Cranfill

**Maestoso** **4** **2** **Just a bit faster**

1 5 7 *f* 8

9 10 11 8 19 *mf*

20

21 22 23

24 25 26 27

30

28 29 31

32 33 34 35

39

36 37 38

3 40 43 44 45

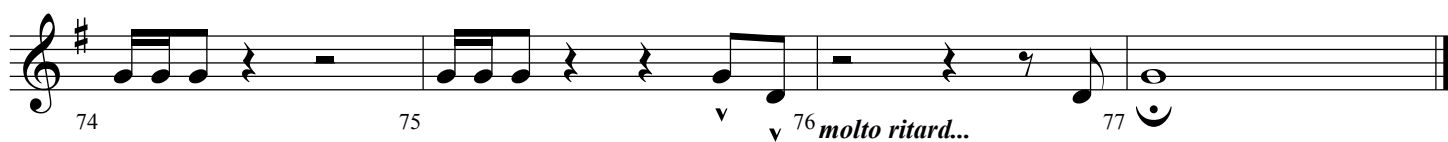
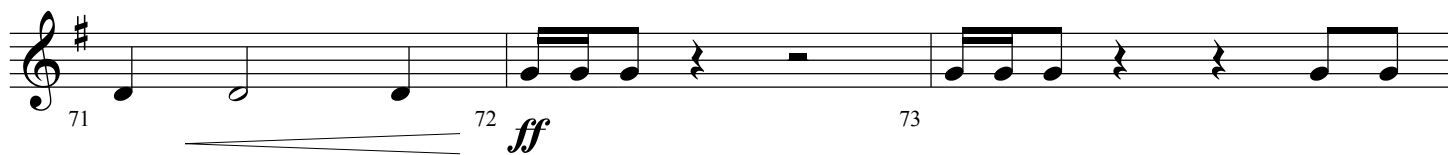
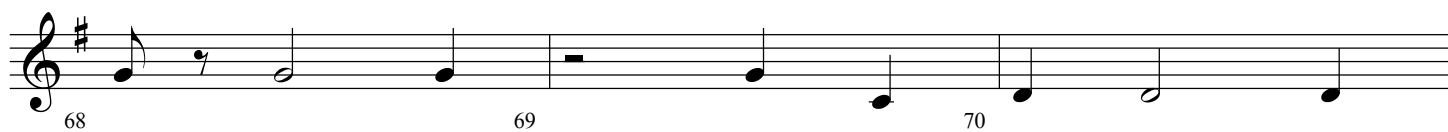
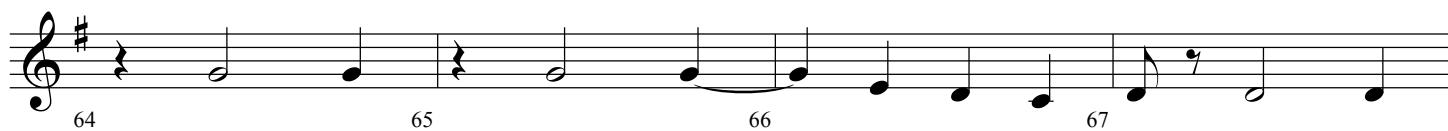
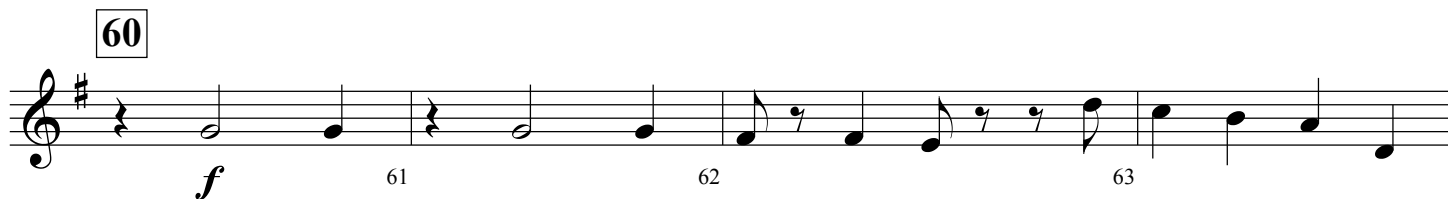
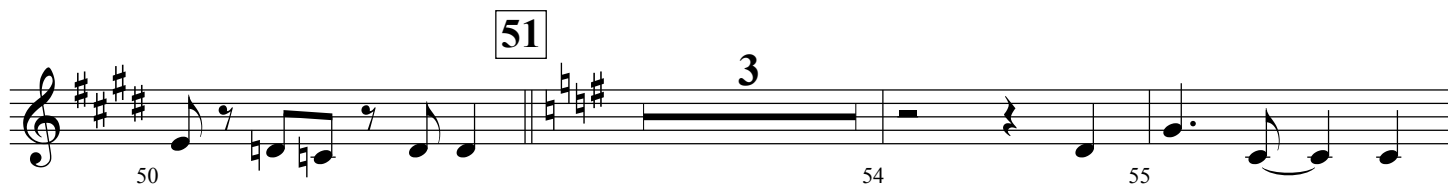

# The Promises of God

**Maestoso**

1 *f* 2 3 4

**Just a bit faster**

5 6 *rit...* 7 8

**11**

9 10 *mf* 12

13 14 15 16

**20** 3

17 18 19

23 24 28 29

**30** 4 2

34 35 36

**39** 3

38 40 43

44 45 46 47

48 49 50 51 3

54 55 56 57

58 59 60 61 *f*

62 63 64 65

66 67 68 69 70 2

71 72 73 74 *ff*

75 76 77 *molto ritard...*

# The Promises of God

**Maestoso**

1 *f* 2 3 4

**Just a bit faster**

5 6 *rit...* 7 8

**11**

9 10 *mf* 12

13 14 15 16

**20**

17 18 19 3

23 24 28 29

**30**

34 35 36 2

**39**

38 40 43 3

44 45 46 47

48 49 50 51 52 53

54 55 56 57

58 59 60 61

62 63 64 65

66 67 68 69 70

71 72 73 74

75 76 77

# The Promises of God

**Maestoso**

1 *f* 2 3 4

**Just a bit faster**

5 6 *rit...* 7 8

9 10 11 14 *mf* 3 *st. mute*

15 16 18 19 *open* 2

20 21 22 23

24 25 26 27

28 29 30 35 5

36 37 38 39

# The Promises of God

**Maestoso**

1 *f* 2 3 4

**Just a bit faster**

5 6 *rit...* 7 8

9 10 11 14 *st. mute*  
*mf*

15 16 18 19  
*open*

20 21 22 23

24 25 26 27

28 29 30 35

36 37 38 39

40 41 42 43 8

51 52 53 54

55 59 60 61 *f*

62 63 64 65

66 67 68 69

70 71 72 73 *ff*

74 75 76 77 *molto ritard...*

# The Promises of God

Arranged by Jeff Cranfill

**Maestoso**

1 3 *f* 4 5

**Just a bit faster**

6 *rit...* 7 8 9

10 11 18 *mf* 19

**20**

20 21 22 23

24 25 26 27

**30**

28 29 30 34

35 36 37 38

**39**

39 40 41 42

43 44 45 46

51

52 53 54

60

55 59 61

62 63 64 65

66 67 68 69

70 72 73 74

75 76 77

# The Promises of God

**Maestoso**

**Just a bit faster**

Trombone 3  
Tuba

# The Promises of God

Arranged by Jeff Cranfill

**Maestoso** **2** **f**

1 3 4 5

**Just a bit faster**

6 *rit...* 7 8 9

10 11 19 **mf** 20

21 22 23 24

25 26 27 28

29 30 34 35

36 37 38 39

40 41 42 43

Trombone 3  
Tuba

The Promises of God - Page 2

# The Promises of God

Maestoso

Just a bit faster

5

1 6 *rit...* 7 *f* 8

9 10 12

13 14 15 16

17 18 19

21 22 23 24

25 26 27 28

hat, kick

29 31 32 33

34 35 36 37 38

39 time...

40 41 42

11

20

43 44 45 46

toms

47 48 49 50

hat, kick

51

52 53 54

55 56 57 58 59

60

61 62 63

*f*

64 65 66 67

68 69 70 71

72 73 74

*ff*

75 76 77

*molto ritard...*

# The Promises of God

**Maestoso** **6** **Just a bit faster**  
crash cym!

*f* *f*  
timpani

1 7 8 9

**11** triangle

*mf* *mf*

10 11 12 13

14 15 16 17

susp. cym. **20** orch. bells...

*mf* *mf*

18 19 20 21 22

orch. bells...

46 47 48 49

**51** susp. cym.

mf

50 51 52 53

orch. bells...

54 55 56 57

**60** crash cym!

f

58 59 60 61

orch. bells... crash cym!

62 63 64 65

crash cym!

66 67 68 69

orch. bells... crash cym!

*ff*

70 71 72 73

orch. bells...

*molto ritard...*

74 75 76 77

# The Promises of God

**Maestoso** **4**

**Just a bit faster** **F** **E♭ Gmin**

1 5 6 7

**F** **F** **E♭ Gmin** **F** **11** n.c.

**mf**

8 9 10 11

12 13 14 15

16 17 18 19

20

G2

C2

G2

Dsus4

39

G

$\frac{G}{B}$

C

Emin

$\frac{D}{F\#}$

$\frac{Amin}{E}$

D

C

$\frac{G}{B}$

G

C

$\frac{C}{D}$

G

$\frac{G}{B}$

C

$\frac{C}{E}$

$\frac{C}{D}$

C

n.c.

G2

G2

$E\flat 2$

F2

G2

G

$E\flat 2$

F2

51

$B\flat$

$E\flat$

B $\flat$  E $\flat$  B $\flat$  E $\flat$   $\frac{F}{E\mathbb{b}}$  E $\flat$  E $\flat$  B $\flat$   $\frac{E\mathbb{b}}{F}$  B $\flat$  E $\flat$

52 53 54 55

B $\flat$  E $\flat$   $\frac{E\mathbb{b}min6}{G\mathbb{b}}$   $\frac{B\mathbb{b}}{F}$   $\frac{E\mathbb{b}}{F}$  F B $\flat$  E $\flat$   $\frac{Gmin7}{F}$   $\frac{E\mathbb{b}}{G}$   $\frac{F}{A}$

56 57 58 59

**60** B $\flat$   $\frac{E\mathbb{b}}{B\mathbb{b}}$   $\frac{F}{A}$   $\frac{Amin}{G}$  F E $\flat$   $\frac{B\mathbb{b}}{D}$  Cmin  $\frac{E\mathbb{b}}{F}$

60 61 62 63

$\frac{B\mathbb{b}}{F}$  E $\flat$  B $\flat$   $\frac{B\mathbb{b}aug}{F}$   $\frac{Gmin}{F}$  F

64 65 66 67

B $\flat$   $\frac{E\mathbb{b}}{B\mathbb{b}}$   $\frac{Cmin}{E\mathbb{b}}$   $\frac{B\mathbb{b}}{F}$  F7  $\frac{B\mathbb{b}}{F}$  Fsus4 F

68 69 70 71

B $\flat$  A $\flat$  Cmin B $\flat$  B $\flat$  A $\flat$  Cmin

*ff*

72 73 74

B $\flat$  B A $\flat$ min B $\flat$  B $\flat$

*molto ritard...*

75 76 77

# The Promises of God

Maestoso

Just a bit faster

# The Promises of God

Just a bit faster

Maestoso

D,C,B#,E#,F,G,A

6

6

1 7 8 9

11 B to flat

mf

10 11 12 13

14 15 16 17

20

18 19 20 21

22 23 24 25

2

2

30

26 28 29 30

31 32 33 34

35 36 37 38

39 D,Cb,B,E,Fb,G,A

3

2

3

2

39 40 43 44

46 47 48 49

**51** D,C,Bb,E#,F,G,A#

**60** D,C,B#,E#,F,G,A

D,C,Bb,E#,F,G,A#

*ff*

*molto ritard...*

# The Promises of God

**Maestoso** **Just a bit faster**

51 8 60

52 *f* 61

62 63 64 65

66 67 68 69

70 71 72 *ff* 73

74 75 76 *molto ritard...* 77

# The Promises of God

Arranged by Jeff Cranfill

**Maestoso** **Just a bit faster**

1 6 7 8 9

11 20

9 10 21

*f* *mf*

22 23 24 25

26 27 28 29

30

31 32 33

2 34 35 36 38

39

5 40 45 46

47 48 49 50

51

8

60

52

*f*

61

62

63

64

65

66

67

68

69

70

71

72 *ff*

73

74

75

76 *molto ritard...*

77

# The Promises of God

Maestoso

Just a bit faster

6

51

7

50 52 59

60

*f* 61 62 63

64 65 66 67

68 69 70 71

72 *ff* 73 74

75 76 *molto ritard...* 77

# The Promises of God

Maestoso

Just a bit faster

4

39

36 37 38

40 41 42 43 44

45 46 47 48

51

49 50 52

53 54 55 56

60

57 58 59 *f* 61

62 63 64 65 66

67 68 69 70 71

72 *ff* 73 74 75 76 *molto ritard...* 77