

9 Plus Series

Count Your Blessings

Edwin O. Excell

Arranged by
Jeff Cranfill

Instrumentation:

2 woodwinds (Flutes 1 & 2, Oboe, Clarinets 1 & 2)
F Horn (Eb Alto Saxophone, Trumpet 3)
Trumpets 1 & 2
Trombones 1 & 2 (Tenor Saxophone/Baritone T.C./Bass Clarinet)
C Bass (Tuba, Bass, Cello, Bassoon)
Piano

Optional:

Drum Set
Percussion (bells, timpani)
Piano
Harp
Violins 1 & 2
Viola
String Synthesizer

Jeff Cranfill Music

**3141 Bunker Hill Road
Marietta, GA 30062
(770) 578-1292
jeffcmusic.com**

Jeff Cranfill Music

Print license

With the purchase of this music, you have permission to copy this as needed for your church or school only.

Count Your Blessings

9 Plus Series

Arranged by Jeff Cranfill

Brightly! ♩ = 120

Flutes 1 & 2

Bb Clarinets 1 & 2

Horn (Alto Sax)

Trumpets 1 & 2

Trombones 1 & 2 (Tenor Sax. Bar. T.C.)

C Bass

Drum Set

Bells, cym.

Timpani

Piano

Harp

Violins 1 & 2

Viola

orch. bells...

snare

timpani

f.c.

D#, C, Bb, Eb, F, G, A#

Eb Eb7 Ab F7b5 Bb

Count Your Blessings - Page 2

6

Flts.
Bb Clts.
Hn. (A Sax)
Tpts. 1 & 2
Trb 1 & 2 (T Sax. Bar T.C.)
C Bass
Drums
Bells, cym.
Timp.
Piano
Hp.
Vlins.
Vla.

mf fill... time, 2 beat
mf
mf
mf
mf
mf
mf
mf

D \flat F7 B \flat 7 E \flat E \flat maj7 F7 B \flat F min7 B \flat E \flat B \flat 7 E \flat D#,C,B \flat ,E#,F,G,A#

5 6 7 8 9

Count Your Blessings - Page 3

Flts.

Bb Clts.

Hn. (A Sax)

Tpts. 1 & 2

Trb 1 & 2 (T Sax. Bar T.C.)

C Bass

Drums

Bells, cym.

Timp.

Piano

Hp.

Vlins.

Vla.

mf

mf

mf

fill...

mf

E \flat E \flat maj7 Fmin7 B \flat B \flat *mf* B \flat 7 E \flat n.c. B \flat sus4 B \flat 7

D,C,B \flat ,E \sharp ,F,G,A \sharp

10

11

12

13

14

Count Your Blessings - Page 4

15

Flts.

Bb Clts.

Hn.
(A Sax)

Tpts.
1 & 2

Trb 1 & 2
(T Sax.
Bar T.C.)

C Bass

Drums

Bells,cym.

Timp.

Piano

Hp.

Vlms.

Vla.

time, 2 beat

E_b E_b sus4 E_b F min B_b B_b E_b B_b7 E_b E_b A_b

$D^\sharp, C, B_b, E_b, F, G, A^\sharp$

15

16

17

18

19

Count Your Blessings - Page 5

Flts.

Bb Clts.

Hn. (A Sax)

Tpts. 1 & 2

Trb 1 & 2 (T Sax. Bar T.C.)

C Bass

Drums

Bells, cym.

Timp.

Piano

Hp.

Vlins.

Vla.

Dmin5 Fmin7 Bb Eb Ab FminZ Ab Eb Bb Eb n.c.

20

21

22

23

24

Count Your Blessings - Page 6

28

Flts.

Bb Clts.

Hn.
(A Sax)

Tpts.
1 & 2

Trb 1 & 2
(T Sax.
Bar T.C.)

C Bass

Drums

Bells,cym.

Timp.

Piano

Hp.

Vlns.

Vla.

fill... time, 2 beat

F C B \flat 7 C

D,C,B \sharp ,E,F \flat ,G,A

Count Your Blessings - Page 7

Flts.

Bb Clts.

Hn.
(A Sax)

Tpts.
1 & 2

Trb 1 & 2
(T Sax.
Bar T.C.)

C Bass

Drums

Bells,cym.

Timp.

Piano

Hp.

Vlins.

Vla.

C F C7 F F C B7 C C

D,C,B#,E#,F,G,A

30

31

32

33

34

Count Your Blessings - Page 8

38

Flts.

Bb Clts.

Hn. (A Sax)

Tpts. 1 & 2

Trb 1 & 2 (T Sax. Bar T.C.)

C Bass

Drums

Bells,cym.

Timp.

Piano

Hp.

Vlins.

Vla.

fill... time, 2 beat

F C7 C C D Gsus4 G C A Dmin G

D,C,B#,E,Fb,G,A

35

36

37

38

39

Count Your Blessings - Page 9

Flts.

Bb Clts.

Hn. (A Sax)

Tpts. 1 & 2

Trb 1 & 2 (T Sax. Bar T.C.)

C Bass

Drums

Bells, cym.

Timp.

Piano

Hp.

Vlins.

Vla.

Dmin G G7 C G7 C C F#sus4 F G D G C F

40

41

42

43

44

Count Your Blessings - Page 10

48

Flts.

Bb Clts.

Hn.
(A Sax)

Tpts.
1 & 2

Trb 1 & 2
(T Sax.
Bar T.C.)

C Bass

Drums

Bells,cym.

Timp.

Piano

Hp.

Vlins.

Vla.

fill... time, 2 beat

C G7 C C G/D Eb F Bb Cmin7 F

45

46

47

48

49

Count Your Blessings - Page 11

Flts.

Bb Clts.

Hn. (A Sax)

Tpts. 1 & 2

Trb 1 & 2 (T Sax. Bar T.C.)

C Bass

Drums

Bells, cym.

Timp.

Piano

Hp.

Vlins.

Vla.

F F7 Bb F7/A Bb Bb Cmin7 F F7

D, C, Bb, E#, F, G, A#

50

51

52

53

54

Count Your Blessings - Page 13

Flts.

Bb Clts.

Hn.
(A Sax)

Tpts.
1 & 2

Trb 1 & 2
(T Sax.
Bar T.C.)

C Bass

Drums

Bells,cym.

Timp.

Piano

Hp.

Vlins.

Vla.

Bb Eb Bb7 Eb Eb Eb/G Absus4 Ab Bb/F Fmin7

D#,C,Bb,Eb,F,G,A#

D,C,Bb,E#,F,G,A#

60

61

62

63

64

Count Your Blessings - Page 14

Flts.

Bb Clts.

Hn.
(A Sax)

Tpts.
1 & 2

Trb 1 & 2
(T Sax.
Bar T.C.)

C Bass

Drums

Bells, cym.

Timp.

Piano

Hp.

Vlns.

Vla.

Chord Chart:

Bb	Bb Bbmin7b5	Cmin	Bbmin	Eb	Eb G	Absus4	Ab	Eb Ab	Fmin
----	-------------	------	-------	----	------	--------	----	-------	------

65

66

67

68

Count Your Blessings - Page 15

Flts.

Bb Clts.

Hn.
(A Sax)

Tpts.
1 & 2

Trb 1 & 2
(T Sax.
Bar T.C.)

C Bass

Drums

Bells,cym.

Timp.

Piano

Hp.

Vlins.

Vla.

fill...

E_b B_b Fmin B_b7 E_b

$D\#,C,Bb,Eb,F,G,A\#$

Flutes 1 & 2
Oboe

Count Your Blessings

9 Plus Series

Arranged by Jeff Cranfill

Brightly!

1 *f* 2 3 4 5

6 *mf* 7 8 9 10

11 12 13 14 15

16 17 18 19 20

21 22 23 24 25

26 27 28 29 30

31 32 33 34 35

36 37 38 39 40 41

Flutes 1 & 2
Oboe

Count Your Blessings - Page 2

42 43 44 45 46

48 2 49 51 52

53 54 55 56 57

58 *f* 59 60 61 62

63 64 65 66 67 2

69 70 71 72

Bb Clarinets
1 & 2

Count Your Blessings

9 Plus Series

Arranged by Jeff Cranfill

Brightly!

1 *f* 2 3 4 5

6

6 *mf* 7 8 9 10

15

11 12 13 14 15

16 17 18 19 20

21 22 23 24 25

28

26 27 28 29 30

31 32 33 34 35

Bb Clarinets
1 & 2

Count Your Blessings - Page 2

36 37 38 39 41

42 43 44 45 46

47 48 49 51 52

53 54 55 56 57

58 59 60 61 62

63 64 65 66 67

69 70 71 72

38

48

58

2

2

2

f

trill

Count Your Blessings

9 Plus Series

Arranged by Jeff Cranfill

Brightly!

1 *f* 2 3 4 5

6

3

6 9 *mf* 10 11 12

15

13 14 15 16 17

18 19 20 21 22

23 24 25 26 27

28

28 29 30 31 32

33 34 35 36 37

38

3

38 39 42 43 44

48

45 46 47 48 49

50 51 52 53 54

58

55 56 57 58 *f* 59

60 61 62 63 64

65 66 67 68

69 70 71 72

E♭ Alto Saxophone

Count Your Blessings

9 Plus Series

Arranged by Jeff Cranfill

Brightly!

38

3

38 39 42 43 44

48

45 46 47 48 49

50 51 52 53 54

58

55 56 57 58 *f* 59

60 61 62 63 64

65 66 67 68

69 70 71 72

Trumpets
1 & 2

Count Your Blessings

9 Plus Series

Arranged by Jeff Cranfill

Brightly!

Trumpets
1 & 2

Count Your Blessings - Page 2

58

Count Your Blessings

9 Plus Series

Arranged by Jeff Cranfill

Brightly!

Measures 1-5: *f* (forte)

Measures 6-12: *mf* (mezzo-forte)

Measures 13-17: *mf* (mezzo-forte)

Measures 18-22: *mf* (mezzo-forte)

Measures 23-27: *mf* (mezzo-forte)

Measures 28-32: *mf* (mezzo-forte)

Measures 33-37: *mf* (mezzo-forte)

38

3

38 39 42 43 44

48

45 46 47 48 49

50 51 52 53 54

58

55 56 57 58 *f* 59

60 61 62 63 64

65 66 67 68

69 70 71 72

Tenor Saxophone
Baritone TC

Count Your Blessings

9 Plus Series

Arranged by Jeff Cranfill

Brightly!

Tenor Saxophone
Baritone TC

Count Your Blessings - Page 2

3

48

42 45 46 47 48

3

49 50 51 52 55

58

56 57 58 59

60 61 62 63

64 65 66 67 68

69 70 71 72

Count Your Blessings

9 Plus Series

Arranged by Jeff Cranfill

Brightly!

3

42 45 46 47 48

3

49 50 51 52 55

58

56 57 58 *f* 59

60 61 62 63 64

65 66 67 68 69

70 71 72

C Bass

Count Your Blessings

9 Plus Series

Arranged by Jeff Cranfill

Brightly!

1 2 3 4 5

6 *f*

6 *mf* 7 8 9 10

11 12 13 14 15

16 17 18 19 20

21 22 23 24 25

28

26 27 28 29 30

31 32 33 34 35

38

48

58

Count Your Blessings

9 Plus Series

Arranged by Jeff Cranfill

Brightly!
snare

fill...

6 time, 2 beat

15 time, 2 beat

fill...

28 time, 2 beat

fill... **38** time, 2 beat

fill...

48 time, 2 beat

58 time, 2 beat

Count Your Blessings

9 Plus Series

Arranged by Jeff Cranfill

Brightly!

orch. bells...

6

15

28

38

2

2

48

6

6

58

Piano
Guitar

Count Your Blessings

9 Plus Series

Arranged by Jeff Cranfill

Brightly!

E \flat E \flat 7 A \flat F7 \flat 5 B \flat

D \flat F7 B \flat 7

6

E \flat

E \flat maj7

F7

B \flat

Fmin7

B \flat

E \flat B \flat 7 E \flat

E \flat

E \flat maj7

Fmin7

B \flat

B \flat

E \flat B \flat 7 E \flat

n.c.

B \flat sus4 B \flat 7

15

E \flat

E \flat sus4 E \flat

Fmin

B \flat

Piano
Guitar

Count Your Blessings - Page 2

B \flat Eb B \flat 7 Eb Eb A \flat Dmin5 Fmin7 B \flat

17 18 19 20

Eb A \flat Fmin7 / A \flat Eb B \flat Eb n.c.

21 22 23 24

28 F

25 26 27 28

C B \flat 7 C C F C7 F F

29 30 31 32

Piano
Guitar

Count Your Blessings - Page 3

C B \flat 7 C C F C7 F F

D Gsus4 G **38** C A Dmin G Dmin G G7

C G7 C C Fsus4 F G D G C F

C G7 C C $\frac{G}{D}$ E \flat F **48** B \flat

Piano
Guitar

Count Your Blessings - Page 4

Cmin7 F F F7 B \flat $\frac{F7}{A}$ B \flat B \flat

49 50 51 52

Cmin7 F F7 B \flat F7 B \flat B \flat aug

53 54 55 56

B \flat 7 **58** E \flat Fmin B \flat 7 B \flat

57 58 59 60

E \flat B \flat 7 E \flat E \flat $\frac{E\flat}{G}$ A \flat sus4 A \flat $\frac{B\flat}{F}$ Fmin7

61 62 63 64

Piano
Guitar

Count Your Blessings - Page 5

B \flat B \flat B \flat min7b5 $\frac{Cmin}{G}$ $\frac{B\flat min}{F}$ E \flat $\frac{E\flat}{G}$ A \flat sus4 A \flat $\frac{E\flat}{A\flat}$ Fmin

65 66 67 68

E \flat B \flat Fmin B \flat 7 E \flat E \flat

69 70 71 72

Harp

Count Your Blessings

9 Plus Series

Arranged by Jeff Cranfill

Brightly!

D#,C,Bb,Eb,F,G,A#

D,C,Bb,E#,F,G,A#

1 2 3 4 5

6 3 D#,C,Bb,Eb,F,G,A# 3 D,C,Bb,E#,F,G,A#

6 9 10 11 14

15 2 D#,C,Bb,Eb,F,G,A# 4 4

15 17 18 19 23

D,C,B#,E,Fb,G,A 28 3 3

24 25 27 28

Harp

Count Your Blessings - Page 2

D, C, B#, E#, F, G, A

2

2

31 32 33 35 36

38 D, C, B#, E, Fb, G, A

3

3

3

3

37 38 39 42 43

48

D, C, Bb, E#, F, G, A#

4

2

4

2

46 47 48 52 53

58

f

2

2

55 56 57 58 59

Harp

Count Your Blessings - Page 3

D#,C,Bb,Eb,F,G,A#

D,C,Bb,E#,F,G,A#

61 62 63 64

65 66 67 68

D#,C,Bb,Eb,F,G,A#

69 70 71 72

Count Your Blessings

9 Plus Series

Arranged by Jeff Cranfill

Brightly!

6

15

16

17

20

Viola

Count Your Blessings

9 Plus Series

Arranged by Jeff Cranfill

Brightly!

48

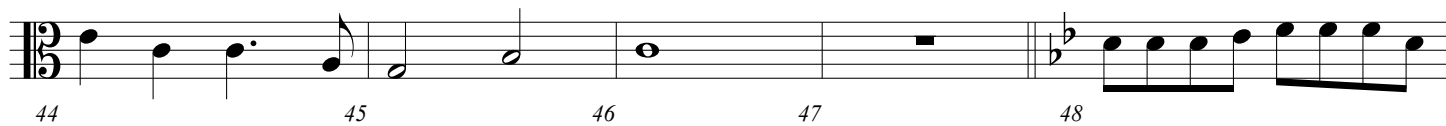

58

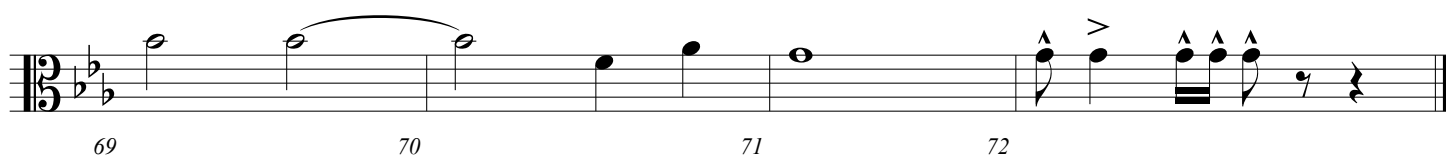

Violins
1 & 2

Count Your Blessings

9 Plus Series

Arranged by Jeff Cranfill

Brightly!

6

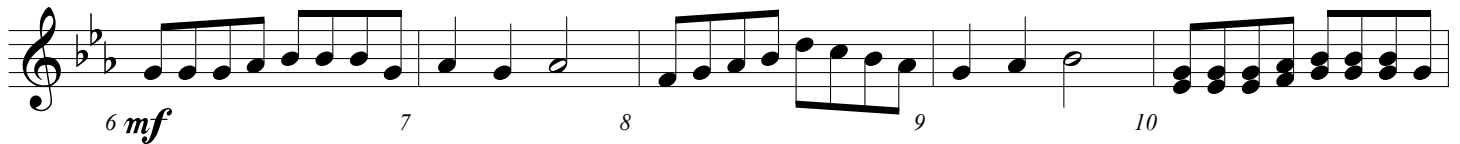

15

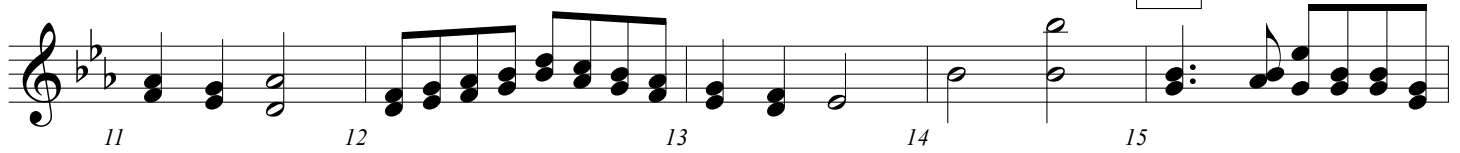

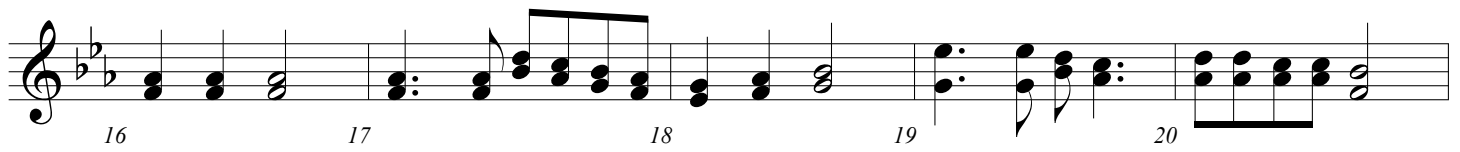

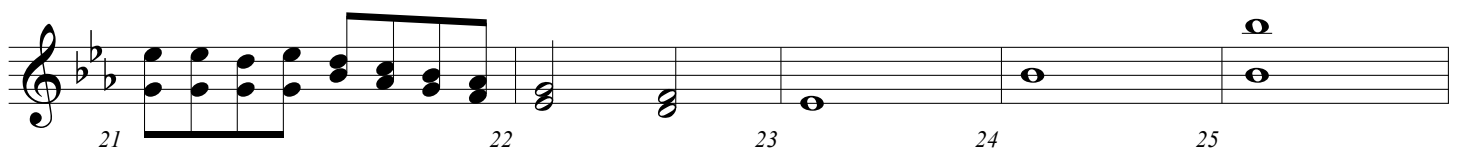

28

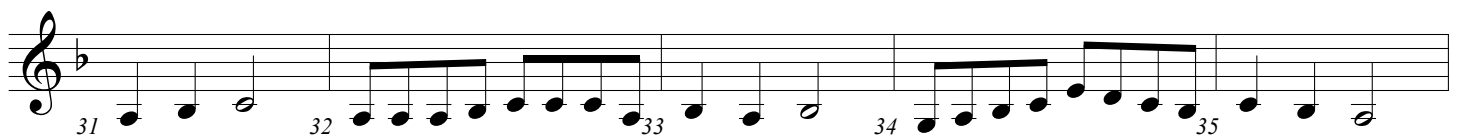

Violins
1 & 2

Count Your Blessings - Page 2

2 38

36 38 39 40 41

42 43 44 45 46

48

47 48 49 50 51

52 53 54 55 56

58

57 58 *f* 59 60

61 62 63 64

65 66 67 68

69 70 71 72