

By Faith

Keith and Kristyn Getty and Stuart Townend

Arranged by
Jeff Cranfill

Instrumentation

Full Score
Flutes 1 & 2/Piccolo
Oboe
Clarinets 1 & 2
Bassoon
Bass Clarinet
Eb Alto Saxophones (*substitute for F Horns*)
Tenor Saxophone/Baritone T.C. (*substitute for Trombones 1 & 2*)
Eb Baritone Saxophone (*substitute for Bass Clarinet*)
F Horns 1,2,3
Trumpets 1,2,3
Trombones 1,2
Trombone 3/Tuba
Drum Set
Percussion (Suspended Cymbal, Bells, Claves, Triangle, Timpani)
Piano
Harp
String Synthesizer
Violin
Viola
Cello
Bass

Jeff Cranfill Music

**3141 Bunker Hill Road
Marietta, GA 30062
(770) 578-1292
jeffcmusic.com
jeffcmusic.com**

Jeff Cranfill Music

Print license

With the purchase of this music, you have permission to copy this as needed for your church or school only.

By Faith

Keith and Kristyn Getty
and Stuart Townend
Arranged by Jeff Cranfill

Gently flowing ♩ = 76
solo, opt penny whistle...

5

The musical score is arranged for a full orchestra and includes the following parts:

- Flutes 1 & 2: *mf*
- Oboe
- Bb Clarinets 1 & 2
- Bassoon: *mp*
- Bass Clarinet: *mp*
- Horns 1 & 2 (Alto Sax 1 & 2)
- Trumpet 1
- Trumpets 2 & 3
- Trombones 1 & 2 (Tenor Sax. Bar. T.C.)
- Trb. 3 Tuba
- Drum Set: *mp*, high tom
- Bells, cym.
- Timpani
- Piano: *mp*, n.c.
- Harp: *mp*, D, C, Bb, E#, F, G, A#
- Violins 1 & 2
- Viola: *mp*
- Cello: *mp*
- Bass: *mp*

1

4

5

Flts.

Ob.

Bb Clts.

Bsn.

Bs. Clt.

Hns. (A Sax)

Tpt. 1

Tpt. 2 & 3

Trb 1 & 2 (T Sax. Bar T.C.)

Trb. 3 Tba

D. S.

Bells, cym.

Timp.

Piano

Hp.

Vlns.

Vla.

Vcl.

Bass

mf

mf

Bb(add2) Gmin Fsus4 F Bb D Eb EE A Bb Eb F Gmin Eb F

23

Flts.

Ob.

Bb Clts.

Bsn.

Bs. Clt.

Hns. (A Sax)

Tpt. 1

Tpt. 2 & 3

Trb 1 & 2 (T Sax, Bar T.C.)

Trb. 3 Tba

D. S.

Bells, cym.

Timp.

Piano

Hp.

Vlns.

Vla.

Vcl.

Bass

fill... time, hi hat

orch. bells...

mf

Bb(add2) Eb G E A Bb(add2) Eb G Dmin F Eb Bb E A Gmin Dmin F Eb

Flts.

Ob.

Bb Clts.

Bsn.

Bs. Clt.

Hns.
(A Sax)

Tpt. 1

Tpt. 2 & 3

Trb 1 & 2
(T Sax.
Bar T.C.)

Trb. 3
Tba

D. S.

Bells,cym.

Timp.

Piano

Hp.

Vlins.

Vla.

Vcl.

Bass

Chord progression:
Bb F Bb D Gmin Dmin Eb Bb Bb D Eb Cmin F Bbsus4 Bb

32

Flts.

Ob.

Bb Clts.

Bsn.

Bs. Clt.

Hns.
(A Sax)

Tpt. 1

Tpt. 2 & 3

Trb 1 & 2
(T Sax.
Bar T.C.)

Trb. 3
Tba

D. S.

Bells,cym.

Timp.

Piano

Hp.

Vlns.

Vla.

Vcl.

Bass

fill...

snare

Bbsus4 Gsus4 n.c.

3 3 3 3

Flts.

Ob.

Bb Clts.

Bsn.

Bs. Clt.

Hns.
(A Sax)

Tpt. 1

Tpt. 2 & 3

Trb 1 & 2
(T Sax.
Bar T.C.)

Trb. 3
Tba

D. S.

Bells,cym.

Timp.

Piano

Hp.

Vlns.

Vla.

Vcl.

Bass

orch. bells... 3

fill...

time, cross stick

claves

F A G C F G Amin Dmin Gsus4 G C Db Gb Db

Db,C#,Bb,Eb,F,G#,Ab

Flts.

Ob.

Bb Clts.

Bsn.

Bs. Clt.

Hns.
(A Sax)

Tpt. 1

Tpt. 2 & 3

Trb 1 & 2
(T Sax.
Bar T.C.)

Trb. 3
Tba

D. S.

Bells,cym.

Timp.

Piano

Hp.

Vlins.

Via.

Vcl.

Bass

Db Gb D# D# Absus4 Ab Db F Gb Gb Ab C Db Gb Ab Bbmin

Flts.

Ob.

Bb Clts.

Bsn.

Bs. Clt.

Hns.
(A Sax)

Tpt. 1

Tpt. 2 & 3

Trb 1 & 2
(T Sax.
Bar T.C.)

Trb. 3
Tba

D. S.

Bells, cym.

susp. cym.

mp *<* mf timpani

Ebmin7 Gb Ab *mf* G A

Bbsus4 Eb G Bb G

Piano

Db, C#, B, E, F#, Gb, A,

Hp.

Vlins.

Vla.

Vcl.

Bass

rit...

trill

trill

trill

big fills

susp. cym.

51 *With strength*

Flts. *f a tempo*

Ob. *f*

Bb Clts. *f*

Bsn. *f*

Bs. Clt. *f*

Hns. (A Sax) *f*

Tpt. 1 *f*

Tpt. 2 & 3 *f*

Trb 1 & 2 (T Sax. Bar T.C.) *f*

Trb. 3 Tba *f* time, ride cym...

D. S. *f*

Bells, cym. *f*

Timp. *f*

Piano *f*

Hp. *f*

Vlns. *f*

Vla. *f*

Vcl. *f*

Bass *f*

Flts.

Ob.

Bb Clts.

Bsn.

Bs. Clt.

Hns.
(A Sax)

Tpt. 1

Tpt. 2 & 3

Trb 1 & 2
(T Sax.
Bar T.C.)

Trb. 3
Tba

D. S.

Bells,cym.

Timp.

Piano

Hp.

Vlns.

Vla.

Vcl.

Bass

toms

E \flat Gmin A \flat A \flat B \flat Cmin E \flat / \bar{G} Fmin7 B \flat sus4 B \flat E \flat / \bar{G} A \flat

D \sharp ,C,B \flat ,E \flat ,F,G,A \sharp

tr

Flts.

Ob.

Bb Clts.

Bsn.

Bs. Clt.

Hns.
(A Sax.)

Tpt. 1

Tpt. 2 & 3

Trb. 1 & 2
(T Sax.
Bar T.C.)

Trb. 3
Tba

D. S.

crash! crash! heavy toms time, hi hat

Bells, cym.

Timp.

n.c. Eb(add2) Ab Eb(add2) Bb(add2)

Piano

Hp.

Vlns.

Vla.

Vcl.

Bass

Flts. *tr*

Ob. *tr* *rit...*

Bb Clts. *tr*

Bsn.

Bs. Clt.

Hns. (A Sax.)

Tpt. 1

Tpt. 2 & 3

Trb 1 & 2 (T Sax. Bar T.C.)

Trb. 3 Tba

D. S. *crash!* *tom*

Bells, cym. *susp. cym.* *roll cyms*

Timp.

Piano *Eb(add2)* *Ab* *Eb(add2)* *Bb(add2)* *Ab* *EP*

Hp.

Vlins.

Vla.

Vcl.

Bass

Flutes 1 & 2
Piccolos 1 & 2

By Faith

Keith and Kristyn Getty
and Stuart Townend
Arranged by Jeff Cranfill

Gently flowing
solo, opt penny whistle...

1 2 3 4

mf

5 8 10

mf

Sustained, with steady rhythm

11 12 13 14

15 22 23 24

25 26 27 28

30 31 32 33

34 35 36 37

40 41 42 43

2

44 46 47 48

tr

51 With strength

49 50 51 *f* a tempo 52

rit...

53 54 55 56

57 58 59 60

tr

61 62 63 64

65 66 67 *rit...* 68

tr

By Faith

Keith and Kristyn Getty
and Stuart Townend
Arranged by Jeff Cranfill

Gently flowing 5

1 5 6 *mf*

8 9 14 23 5

28 30 31 32 32

33 34 35 36

40

37 39 40 41

42 43 44 46

47 48 49 *tr* *rit...* 50

51 *With strength*

f *a tempo* 52 53 54

55 56 57 58

59 60 61 62

63 64 65

66 67 68

By Faith

Keith and Kristyn Getty
and Stuart Townend
Arranged by Jeff Cranfill

Gently flowing 5

Sustained, with steady rhythm 14

23

2

32

3

40

2

44 46 47 48

51 *With strength*

tr

49 50 *rit...* 52 *f a tempo*

53 54 55 56

57 58 59 60

tr

61 62 63 64

tr

65 66 67 *rit...* 68

By Faith

Keith and Kristyn Getty
and Stuart Townend
Arranged by Jeff Cranfill

Gently flowing

1 *mp* 2 3 4

5

5 6 7 8

Sustained, with steady rhythm

9 10 11 12 *mf*

14

13 14 21 22

23

23 24 25 26

32

27 28 32 33

40

34 35 36 40

46 47 48 49

51

With strength

By Faith

Keith and Kristyn Getty
and Stuart Townend
Arranged by Jeff Cranfill

Gently flowing

1 *mp* 2 3 4

5

5 6 7 8

Sustained, with steady rhythm

9 10 11 12 *mf*

14

13 14 15 16

17 18 21 22

3

23

23 24 25 26

32

27 28 32 33

4

34 35 36 40

4 6

40

46 47 48 49 *rit...*

51 *With strength*

50 52 53 *f a tempo*

54 55 56 57

58 59 60 61

62 63 64 65

66 67 68 *rit...*

E♭ Baritone
Saxophone

By Faith

Keith and Kristyn Getty
and Stuart Townend
Arranged by Jeff Cranfill

Gently flowing

Sustained, with steady rhythm

E♭ Baritone
Saxophone

By Faith - Page 2

46 47 48 49 *rit...*

51 *With strength*

50 52 53 *f a tempo*

54 55 56 57

58 59 60 61

62 63 64 65

66 67 68 *rit...*

E♭ Alto
Saxophones

By Faith

Keith and Kristyn Getty
and Stuart Townend
Arranged by Jeff Cranfill

Gently flowing 5 *Sustained, with steady rhythm*

1 5 11 12 *mf*

13 14 15 16

17 18 19 20

21 22 23 28

29 30 31 32

33 34 35 36

38 39 40 41

45 46 47 48

51 *With strength*

49 50 52

rit... *f a tempo*

54 55 56 57 58

59 60 61 62

63 64 65

66 67 68

rit...

2

F Horns

By Faith

Keith and Kristyn Getty
and Stuart Townend
Arranged by Jeff Cranfill

Gently flowing 5 *Sustained, with steady rhythm*

1 5 11 12 *mf*

13 14 15 16

17 18 19 20

21 22 23 28

29 30 31 32

33 34 35 36

38 39 40 41

45 46 47 48

51 *With strength*

49 50 52

rit... *f a tempo*

54 55 56 57 58

59 60 61 62

63 64 65

66 67 68

rit...

2

Trumpet 1

By Faith

Keith and Kristyn Getty
and Stuart Townend
Arranged by Jeff Cranfill

Gently flowing

4 5 9 14 15 16 17 18 19 20 21 22 23 26 27 28 29 30 31 32 35 36 37 38 40 43 44 45 46 50 51 52 53

mf

f *a tempo*

With strength

54 55 56 57

61 62 63 64

65 66 67 *rit...* 68

By Faith

Keith and Kristyn Getty
and Stuart Townend
Arranged by Jeff Cranfill

Gently flowing

4 5 9 14

1 5 14 *mf* 15

16 17 18 19

20 21 22 23 3

26 27 28 29

30 31 32 35 3

36 37 38 40 2 3

43 44 45 46 4

50 51 *With strength* 52 53

f a tempo

Trombones 1 & 2

By Faith

Keith and Kristyn Getty
and Stuart Townend
Arranged by Jeff Cranfill

Gently flowing

4 5 14 3

1 5 14 17 *mf*

18 19 20 21

22 23 26 27

23 3

28 29 30 32

32 2

33 34 35 36

37 38 39 40

40 3

43 44 45 46

47 48 49 50 *rit...*

51

With strength

By Faith

Keith and Kristyn Getty
and Stuart Townend
Arranged by Jeff Cranfill

Gently flowing

4 5 9 14 3

1 5 14 17

mf

18 19 20 21

23 3

22 23 26 27

28 29 30 32

2 32

33 34 35 36

40 3

37 38 39 40

43 44 45 46

47 48 49 50

rit...

51 *With strength*

f a tempo 52 53 54

55 56 57 59

60 61 62 63 64

65 66 67 *rit...* 68

Trombone 3
Tuba

By Faith

Keith and Kristyn Getty
and Stuart Townend
Arranged by Jeff Cranfill

Gently flowing

4 5 9 14 3

1 5 14 17

mf

18 19 20 21

23 3

22 23 26 27

32 2

28 29 30 32

33 34 35 36

40 3

37 38 39 40

43 44 45 46

47 48 49 50

rit...

Trombone 3
Tuba

By Faith - Page 2

51 *With strength*

f a tempo

52 53 54

55 56 57 59

60 61 62 63

64 65 66 67 68

rit...

2

Drums

By Faith

Keith and Kristyn Getty
and Stuart Townend
Arranged by Jeff Cranfill

Gently flowing

5 *high tom*

4

Sustained, with steady rhythm

14

fill...

23

time, hi hat

fill...

32

snare

fill...

40 *time, cross stick*

51 *With strength*
time, ride cym...

f *a tempo*

time, hi hat

rit...

By Faith

Keith and Kristyn Getty
and Stuart Townend
Arranged by Jeff Cranfill

Gently flowing **5** *Sustained, with steady rhythm triangle*

4 7

1 5 12 13

mf

1 5 12 13

14

14 15 16 17

14 15 16 17

orch. bells... **23**

3 3

18 19 22 23

mf

18 19 22 23

24 25 26 27

24 25 26 27

32

40

51

With strength

Piano
Guitar

By Faith

Keith and Kristyn Getty
and Stuart Townend
Arranged by Jeff Cranfill

Gently flowing

n.c.

mp

5

Sustained, with steady rhythm

Bb(add2)

Eb
Bb

Bb add2

14 Bb(add2)

Eb(add2) Bb(add2)

Eb(add2) Bb(add2)

Gmin

Piano
Guitar

By Faith - Page 2

Fsus4 F B \flat /_D E \flat $\frac{FF}{A}$ B \flat E \flat F Gmin E \flat F

17 18 19 20

B \flat (add2) $\frac{E\flat}{G}$ $\frac{F}{A}$ B \flat (add2) **23** $\frac{E\flat}{G}$ $\frac{Dmin}{F}$ E \flat B \flat $\frac{F}{A}$

21 22 23 24

Gmin $\frac{Dmin}{F}$ E \flat $\frac{B\flat}{F}$ F $\frac{B\flat}{D}$ Gmin $\frac{Dmin}{F}$ E \flat B \flat $\frac{B\flat}{D}$ E \flat

25 26 27 28

Cmin F B \flat sus4 B \flat B \flat sus4 Gsus4 G **32** n.c.

29 30 31 32

Piano
Guitar

By Faith - Page 4

With strength

51

$E\flat/B\flat$ $B\flat$ sus4 $E\flat/G$ $B\flat/G$ $A\flat$ $E\flat/G$ $E\flat$ $E\flat/G$

rit... *f a tempo*

$A\flat$ $E\flat$ $B\flat$ $E\flat/G$ $A\flat$ $E\flat$ G min $A\flat$

$A\flat$ $B\flat$ C min $E\flat/G$ F min7 $B\flat$ sus4 $B\flat$ $E\flat/G$ $A\flat$

n.c. $E\flat$ (add2) $A\flat$ $E\flat$ (add2) $B\flat$ (add2)

$E\flat$ (add2) $A\flat$ $E\flat$ (add2) $B\flat$ (add2) $A\flat/E\flat$ $E\flat$

rit...

By Faith

Keith and Kristyn Getty
and Stuart Townend
Arranged by Jeff Cranfill

Gently flowing

D,C,Bb,E#,F,G,A#

32

30 31 32 33

40

Db, C#, Bb, Eb, F, G#, Ab

35 36 40 41

Db, C#, B, E, F#, Gb, A,

43 44 47 48

51

With strength
D#, C, Bb, Eb, F, G#, Ab

f a tempo

51 52 53 54

D#, C, Bb, Eb, F, G, A#

55 56 58 59

By Faith

Keith and Kristyn Getty
and Stuart Townend
Arranged by Jeff Cranfill

Gently flowing

5

Sustained, with steady rhythm

14

40

By Faith

Keith and Kristyn Getty
and Stuart Townend
Arranged by Jeff Cranfill

Gently flowing 5

1 5 *mf* 7

Sustained, with steady rhythm

8 9 12 13

14

14 15 16 17

18 19 21 22

23

23 24 25 26

27 28 29 30

32

31 32 33 34

35 36 38 39

40

2

51

With strength

By Faith

Keith and Kristyn Getty
and Stuart Townend
Arranged by Jeff Cranfill

Gently flowing

1 *mp* 2 3 4

5

5 6 7 8

Sustained, with steady rhythm

3 9 12 *mf* 13 14

14

15 16 17 18

2 19 21 22 23

23

24 25 26 27

28 29 30 31

32 33 34 35

2

36 38 39 40

41 42 43 44

46 47 48 49 rit...

51

With strength

50 52 53

54 55 56 57

58 59 60 61

62 63 64 65

66 67 68 rit...

By Faith

Keith and Kristyn Getty
and Stuart Townend
Arranged by Jeff Cranfill

Gently flowing

1 *mp* 2 3 4

5

5 6 7 8

Sustained, with steady rhythm

9 10 11 12 *mf*

14

13 14 15 16

17 18 19 20 21

23

22 23 24 25

26 27 28 29

32

30 31 32 33

34 35 36 38

2

40

39 40 41 42

2

43 44 46 47

51

With strength

48 49 50 51

rit... *f* a tempo

52 53 54 55

2

56 57 58 59

61 62 63 64

65 66 67 68

rit...

Bass

By Faith

Keith and Kristyn Getty
and Stuart Townend
Arranged by Jeff Cranfill

Gently flowing

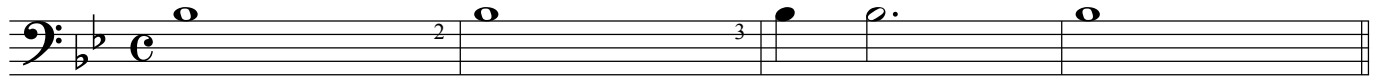

1 *mp*

4

5

5

6

7

8

Sustained, with steady rhythm

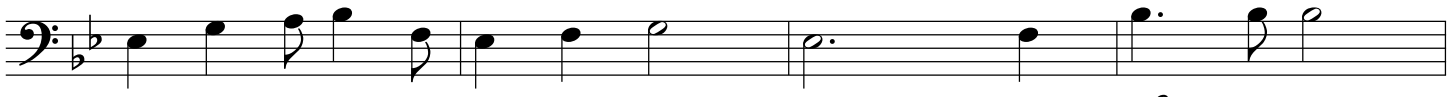

9

10

11

12 *mf*

14

13

14

15

16

17

18

19

20

23

21

22

23

24

25

26

27

28

32

29

30

31

32

33 34 35 36

40

37 38 39 40

41 42 43 44

45 46 47 48

51

With strength

49 50 51 52

rit...

f a tempo

53 54 55 56

57 58 59 60

61 62 63 64

65 66 67 68

rit...