

Tone, Accuracy, and Intonation Studies

Compiled by Jeff Cranfill

Concert C

Long Tones - Hold each note at least 12 slow counts.

Crescendo slightly at release

Accuracy Drill

Ascending

Accuracy Drill

Descending

Horns

Concert Db

Long Tones - Hold each note at least 12 slow counts.

Crescendo slightly at release

Accuracy Drill

Ascending

hold long
listen and adjust

Accuracy Drill

Descending

hold long
listen and adjust

Horns

Concert D

Long Tones - Hold each note at least 12 slow counts.

Crescendo slightly at release

Accuracy Drill

Ascending

hold long
listen and adjust

Accuracy Drill

Descending

hold long
listen and adjust

Horns

Concert Eb

Long Tones - Hold each note at least 12 slow counts.
Crescendo slightly at release

Accuracy Drill

Ascending

hold long
listen and adjust

Accuracy Drill

Descending

hold long
listen and adjust

Horns

Concert E

Long Tones - Hold each note at least 12 slow counts.
Crescendo slightly at release

Accuracy Drill
Ascending

hold long
listen and adjust

Accuracy Drill
Descending

hold long
listen and adjust

Horns

Concert F

Long Tones - Hold each note at least 12 slow counts.

Crescendo slightly at release

Accuracy Drill

Ascending

hold long
listen and adjust

Accuracy Drill

Descending

hold long
listen and adjust

Horns

Concert Gb

Long Tones - Hold each note at least 12 slow counts.

Crescendo slightly at release

Accuracy Drill

Ascending

Accuracy Drill

Descending

Horns

Concert G

Long Tones - Hold each note at least 12 slow counts.

Crescendo slightly at release

Accuracy Drill

Ascending

Accuracy Drill

Descending

Horns

Concert Ab

Long Tones - Hold each note at least 12 slow counts.

Crescendo slightly at release

Accuracy Drill

Ascending

Accuracy Drill

Descending

Horns

Concert A

Long Tones - Hold each note at least 12 slow counts.
Crescendo slightly at release

Accuracy Drill

Ascending

Accuracy Drill

Descending

Horns

Concert Bb

Long Tones - Hold each note at least 12 slow counts.

Crescendo slightly at release

Accuracy Drill

Ascending

hold long
listen and adjust

Accuracy Drill

Descending

hold long
listen and adjust

Horns

Concert B

Long Tones - Hold each note at least 12 slow counts.

Crescendo slightly at release

Accuracy Drill

Ascending

Accuracy Drill

Descending

Trumpets
Baritone TC
Tenor Saxophone

Tone, Accuracy, and Intonation Studies

Compiled by Jeff Cranfill

Concert C Long Tones - Hold each note at least 12 slow counts.

Crescendo slightly at release

Accuracy Drill

Ascending

hold long
listen and adjust

Accuracy Drill

Descending

hold long
listen and adjust

Concert Db

Long Tones - Hold each note at least 12 slow counts.

Crescendo slightly at release

Accuracy Drill

Ascending

hold long
listen and adjust

Accuracy Drill

Descending

hold long
listen and adjust

Concert D

Long Tones - Hold each note at least 12 slow counts.
Crescendo slightly at release

Accuracy Drill

Ascending

hold long
listen and adjust

Accuracy Drill

Descending

hold long
listen and adjust

Concert Eb

Long Tones - Hold each note at least 12 slow counts.
Crescendo slightly at release

Accuracy Drill

Ascending

Accuracy Drill

Descending

Concert E

Long Tones - Hold each note at least 12 slow counts.

Crescendo slightly at release

Accuracy Drill

Ascending

Accuracy Drill

Descending

Concert F

Long Tones - Hold each note at least 12 slow counts.

Crescendo slightly at release

Accuracy Drill

Ascending

Accuracy Drill

Descending

Concert Gb

Long Tones - Hold each note at least 12 slow counts.

Crescendo slightly at release

Accuracy Drill

Ascending

hold long
listen and adjust

Accuracy Drill

Descending

hold long
listen and adjust

Concert G

Long Tones - Hold each note at least 12 slow counts.
Crescendo slightly at release

Accuracy Drill

Ascending

Accuracy Drill

Descending

Concert Ab

Long Tones - Hold each note at least 12 slow counts.

Crescendo slightly at release

Accuracy Drill

Ascending

Accuracy Drill

Descending

Concert A

Long Tones - Hold each note at least 12 slow counts.

Crescendo slightly at release

Accuracy Drill

Ascending

Accuracy Drill

Descending

Concert Bb

Long Tones - Hold each note at least 12 slow counts.

Crescendo slightly at release

Accuracy Drill

Ascending

Accuracy Drill

Descending

Concert B

Long Tones - Hold each note for at least 12 slow counts.
Crescendo slightly at release

Accuracy Drill

Ascending

Accuracy Drill

Descending

Tone, Accuracy, and Intonation Studies

Concert C

Long Tones - Hold each note at least 12 slow counts.

Crescendo slightly at release

Accuracy Drill

Ascending

Accuracy Drill

Descending

Concert Db

Long Tones - Hold each note at least 12 slow counts.

Crescendo slightly at release

Accuracy Drill

Ascending

Accuracy Drill

Descending

Concert D

Long Tones - Hold each note at least 12 slow counts.

Crescendo slightly at release

Accuracy Drill

Ascending

Accuracy Drill

Descending

Concert Eb

Long Tones - Hold each note at least 12 slow counts.

Crescendo slightly at release

Accuracy Drill

Ascending

Accuracy Drill

Descending

Concert F

Long Tones - Hold each note at least 12 slow counts.

Crescendo slightly at release

Accuracy Drill

Ascending

Accuracy Drill

Descending

Concert Gb

Long Tones - Hold each note at least 12 slow counts.
Crescendo slightly at release

Accuracy Drill

Ascending

hold long
listen and adjust

Accuracy Drill

Descending

hold long
listen and adjust

Concert G

Long Tones - Hold each note at least 12 slow counts.

Crescendo slightly at release

Accuracy Drill

Ascending

Accuracy Drill

Descending

Concert Ab

Long Tones - Hold each note at least 12 slow counts.

Crescendo slightly at release

Accuracy Drill

Ascending

Accuracy Drill

Descending

Concert A

Long Tones - Hold each note at least 12 slow counts.

Crescendo slightly at release

Accuracy Drill

Ascending

Accuracy Drill

Descending

Concert Bb

Long Tones - Hold each note at least 12 slow counts.
Crescendo slightly at release

Accuracy Drill

Ascending

Accuracy Drill

Descending

Concert B

Long Tones - Hold each note at least 12 slow counts.

Crescendo slightly at release

Accuracy Drill

Ascending

Accuracy Drill

Descending

Tone, Accuracy, and Intonation Studies

Compiled by Jeff Cranfill

Concert C

Long Tones - Hold each note at least 12 slow counts.

Crescendo slightly at release

Accuracy Drill

Ascending

hold long
listen and adjust

Accuracy Drill

Descending

hold long
listen and adjust

Concert Db

Long Tones - Hold each note at least 12 slow counts.

Crescendo slightly at release

Accuracy Drill

Ascending

hold long
listen and adjust

Accuracy Drill

Descending

hold long
listen and adjust

Concert D

Long Tones - Hold each note at least 12 slow counts.

Crescendo slightly at release

Accuracy Drill

Ascending

hold long
listen and adjust

Accuracy Drill

Descending

hold long
listen and adjust

Concert Eb

Long Tones - Hold each note at least 12 slow counts.
Crescendo slightly at release

Accuracy Drill

Ascending

Accuracy Drill

Descending

Concert E

Long Tones - Hold each note at least 12 slow counts.
Crescendo slightly at release

Accuracy Drill

Ascending

Accuracy Drill

Descending

Concert F

Long Tones - Hold each note at least 12 slow counts.

Crescendo slightly at release

Accuracy Drill

Ascending

Accuracy Drill

Descending

Concert Gb

Long Tones - Hold each note at least 12 slow counts.
Crescendo slightly at release

Accuracy Drill

Ascending

Accuracy Drill

Descending

Concert G

Long Tones - Hold each note at least 12 slow counts.
Crescendo slightly at release

Accuracy Drill

Ascending

Accuracy Drill

Descending

Concert Ab

Long Tones - Hold each note at least 12 slow counts.
Crescendo slightly at release

Accuracy Drill

Ascending

Accuracy Drill

Descending

Concert A

Long Tones - Hold each note at least 12 slow counts.
Crescendo slightly at release

Accuracy Drill

Ascending

Accuracy Drill

Descending

Concert B

Long Tones - Hold each note at least 12 slow counts.
Crescendo slightly at release

Accuracy Drill
Ascending

Accuracy Drill
Descending

Tone, Accuracy, and Intonation Studies

Long Tones - Hold each note at least 12 slow counts.
Crescendo slightly at release

8

Accuracy Drill

Ascending

Use for all 12 keys

Accuracy Drill

Descending

Long Notes - Hold each note at least 12 slow counts.

Crescendo slightly at release

8

Accuracy Drill

Ascending

hold long
listen and adjust

Accuracy Drill

Descending

hold long
listen and adjust

Concert D

8

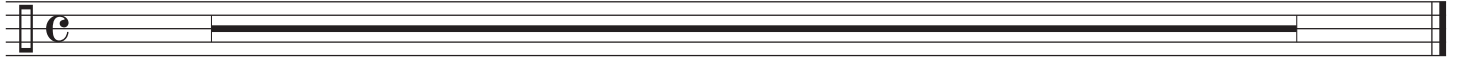

1

Accuracy Drill

Ascending

hold long
listen and adjust

Accuracy Drill

Descending

hold long
listen and adjust

Concert Eb

Long Tones - Hold each note at least 12 slow counts.
Crescendo slightly at release

8

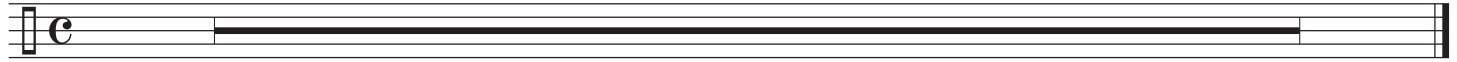

1

Accuracy Drill

Ascending

hold long
listen and adjust

Accuracy Drill

Descending

hold long
listen and adjust

Long Notes - Hold each note at least 12 slow counts.

Crescendo slightly at release

8

1

Accuracy Drill

Ascending

hold long
listen and adjust

Accuracy Drill

Descending

hold long
listen and adjust

Long Tones - Hold each note at least 12 slow counts.

Crescendo slightly at release

8

Accuracy Drill

Ascending

hold long
listen and adjust

Accuracy Drill

Descending

hold long
listen and adjust

Long Tones - Hold each note at least 12 slow counts.

Crescendo slightly at release

8

1

Accuracy Drill

Ascending

hold long
listen and adjust

Concert G

hold long
listen and adjust

Accuracy Drill

Descending

Long Tones - Hold each note at least 12 slow counts.
Crescendo slightly at release

Accuracy Drill

Ascending

8

hold long
listen and adjust
Accuracy Drill

Descending

hold long
listen and adjust
Long Tones

Crescendo slightly

Accuracy Drill

Ascending

hold long
listen and adjust

Accuracy Drill

Descending

Concert A

hold long
listen and adjust

Long Tones - Hold each note at least 12 slow counts.
Crescendo slightly at release

Accuracy Drill

Ascending

9 10 11

12 13 14 15

hold long
listen and adjust

Accuracy Drill

Descending

16 17 18 19

20 21 22 23

hold long
listen and adjust

Concert Bb
Long Tones - Hold each note at least 12 slow counts.
Crescendo slightly at release **8**

24

Accuracy Drill

Ascending

hold long
listen and adjust

Accuracy Drill

Descending

hold long
listen and adjust

Long Tones - Hold each note at least 12 slow counts.
Crescendo slightly at release **8**

Accuracy Drill

Ascending

Accuracy Drill

Descending

hold long
listen and adjust

hold long
listen and adjust

Empty musical notation for snare drum, measure 24. It consists of a single staff with a fermata symbol above the staff.

Mallets

Tone, Accuracy, and Intonation Studies

Compiled by Jeff Cranfill

Concert C

Long Tones - Hold each note at least 12 slow counts.

Crescendo slightly at release

Accuracy Drill

Ascending

Accuracy Drill

Descending

Concert Db

Long Tones - Hold each note at least 12 slow counts.

Crescendo slightly at release

Accuracy Drill

Ascending

hold long
listen and adjust

Accuracy Drill

Descending

hold long
listen and adjust

Concert D

Long Tones - Hold each note at least 12 slow counts.
Crescendo slightly at release

Accuracy Drill

Ascending

Accuracy Drill

Descending

Concert Eb

Long Tones - Hold each note at least 12 slow counts.

Crescendo slightly at release

Accuracy Drill

Ascending

hold long
listen and adjust

Accuracy Drill

Descending

hold long
listen and adjust

Concert E

Long Tones - Hold each note at least 12 slow counts.

Crescendo slightly at release

Accuracy Drill

Ascending

hold long
listen and adjust

Accuracy Drill

Descending

hold long
listen and adjust

Concert F

Long Tones - Hold each note at least 12 slow counts.

Crescendo slightly at release

Accuracy Drill

Ascending

hold long
listen and adjust

Accuracy Drill

Descending

hold long
listen and adjust

Concert Gb

Long Tones - Hold each note at least 12 slow counts.
Crescendo slightly at release

Accuracy Drill
Ascending

hold long
listen and adjust

Accuracy Drill
Descending

hold long
listen and adjust

Concert G

Long Tones - Hold each note at least 12 slow counts.

Crescendo slightly at release

Accuracy Drill

Ascending

hold long
listen and adjust

Accuracy Drill

Descending

hold long
listen and adjust

Concert Ab

Long Tones - Hold each note at least 12 slow counts.
Crescendo slightly at release

Accuracy Drill

Ascending

hold long
listen and adjust

Accuracy Drill

Descending

hold long
listen and adjust

Concert A

Long Tones - Hold each note at least 12 slow counts.

Crescendo slightly at release

Accuracy Drill

Ascending

Accuracy Drill

Descending

Concert Bb

Long Tones - Hold each note at least 12 slow counts.

Crescendo slightly at release

Accuracy Drill

Ascending

Accuracy Drill

Descending

Concert B

Long Tones - Hold each note at least 12 slow counts.

Crescendo slightly at release

Accuracy Drill

Ascending

hold long
listen and adjust

Accuracy Drill

Descending

hold long
listen and adjust

Timpani Tone, Accuracy, and Intonation Studies

Compiled by Jeff Cranfill

Concert C

Long Tones - Hold each note at least 12 slow counts.

Crescendo slightly at release

Accuracy Drill

Ascending

Accuracy Drill

Descending

Concert Db

Long Tones - Hold each note at least 12 slow counts.

Crescendo slightly at release

Accuracy Drill

Ascending

hold long
listen and adjust

Accuracy Drill

Descending

hold long
listen and adjust

Concert D

Long Tones - Hold each note at least 12 slow counts.

Crescendo slightly at release

Accuracy Drill

Ascending

hold long
listen and adjust

Accuracy Drill

Descending

hold long
listen and adjust

Concert Eb

Long Tones - Hold each note at least 12 slow counts.

Crescendo slightly at release

Accuracy Drill

Ascending

hold long
listen and adjust

Accuracy Drill

Descending

hold long
listen and adjust

Concert E

Long Tones - Hold each note at least 12 slow counts.

Crescendo slightly at release

Accuracy Drill

Ascending

hold long
listen and adjust

Accuracy Drill

Descending

hold long
listen and adjust

Concert F

Long Tones - Hold each note at least 12 slow counts.
Crescendo slightly at release

Accuracy Drill

Ascending

hold long
listen and adjust

Accuracy Drill

Descending

hold long
listen and adjust

Concert Gb

Long Tones - Hold each note at least 12 slow counts.

Crescendo slightly at release

Accuracy Drill

Ascending

hold long
listen and adjust

Accuracy Drill

Descending

hold long
listen and adjust

Concert G

Long Tones - Hold each note at least 12 slow counts.

Crescendo slightly at release

Accuracy Drill

Ascending

hold long
listen and adjust

Accuracy Drill

Descending

hold long
listen and adjust

Concert Ab

Long Tones - Hold each note at least 12 slow counts.
Crescendo slightly at release

Accuracy Drill

Ascending

hold long
listen and adjust

Accuracy Drill

Descending

hold long
listen and adjust

Concert A

Long Tones - Hold each note at least 12 slow counts.
Crescendo slightly at release

1 2 4 5 6 8

Accuracy Drill

Ascending

9 10 11 12

hold long
listen and adjust

13 14 15 16

Accuracy Drill

Descending

17 18 19 20

hold long
listen and adjust

21 22 23 24

Concert Bb

Long Tones - Hold each note at least 12 slow counts.

Crescendo slightly at release

Accuracy Drill

Ascending

hold long
listen and adjust

Accuracy Drill

Descending

hold long
listen and adjust

Concert B

Long Tones - Hold each note at least 12 slow counts.
Crescendo slightly at release

Accuracy Drill

Ascending

hold long
listen and adjust

Accuracy Drill

Descending

hold long
listen and adjust
