Rhythm Driven Orchestra Series

Like a River Glorious

By James Mountain

Arranged by Jeff Cranfill

Jeff Cranfill Music

Rhythm Driven Orchestra Series

Like a River Glorious

Instrumentation

Full Score
Flutes 1 & 2, Piccolo
Oboe
Clarinets 1 & 2
Bassoon
Bass Clarinet
Eb Alto Saxophones (substitute for F Horns)
Tenor Saxophone/Baritone T.C. (substitute for Trombones 1 & 2)
Eb Baritone Saxophone (substitute for Bass Clarinet)
F Horns 1,2,3
Trumpets 1,2,3
Trombones 1,2
Trombone 3/Tuba
Drum Set
Percussion
Piano
Guitar
Harp
String Synthesizer
Violin
Viola
Cello
Bass

Jeff Cranfill Music

jeffcmusic.com

PRINT LICENSE

With the purchase of this music, you have the publisher's permission
to copy as needed for your group, church or school

Like a River Glorious

Rhythm Driven Orchestra

by James Mountain
Arranged by Jeff Cranfill

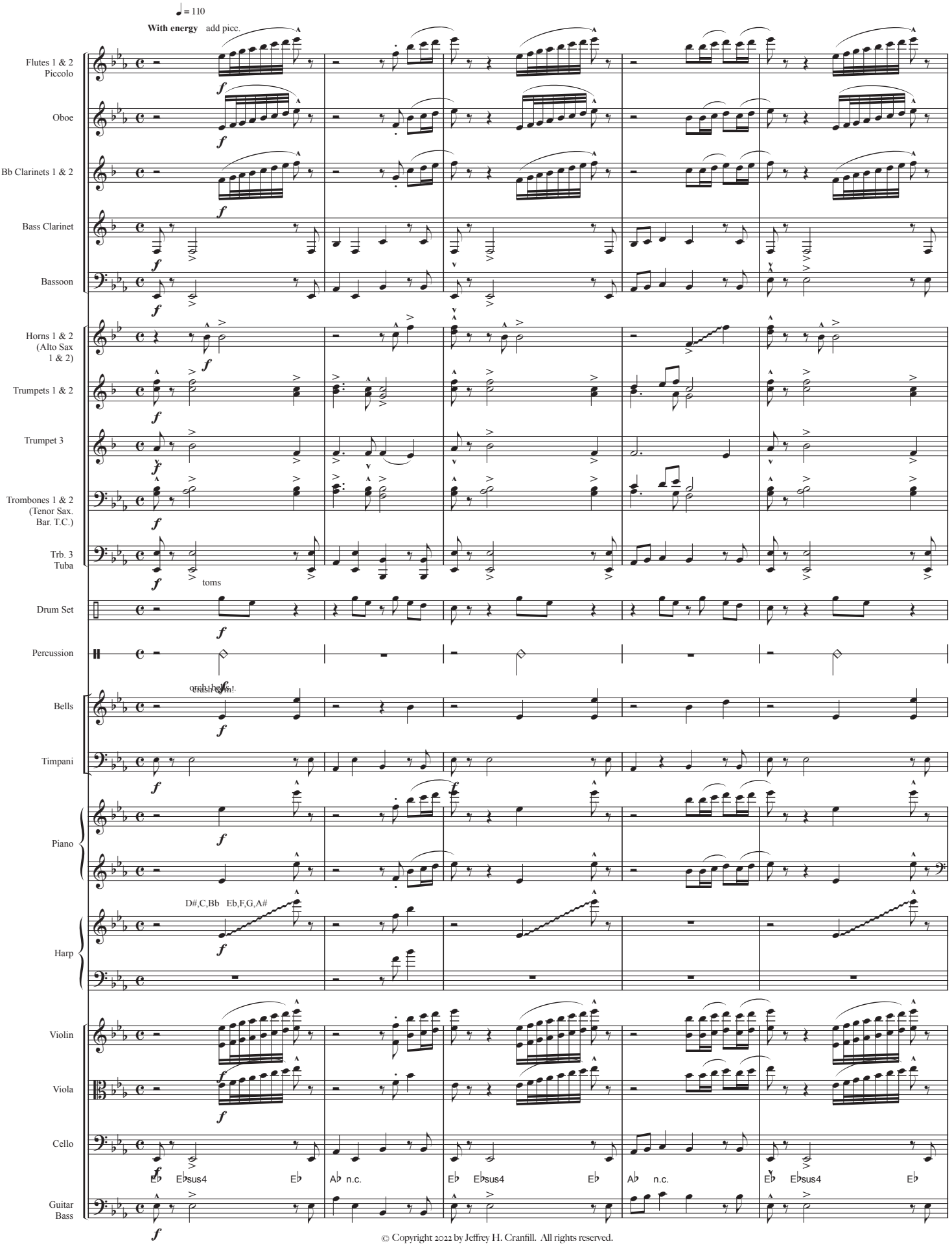

© Copyright 2022 by Jeffrey H. Cranfill. All rights reserved.

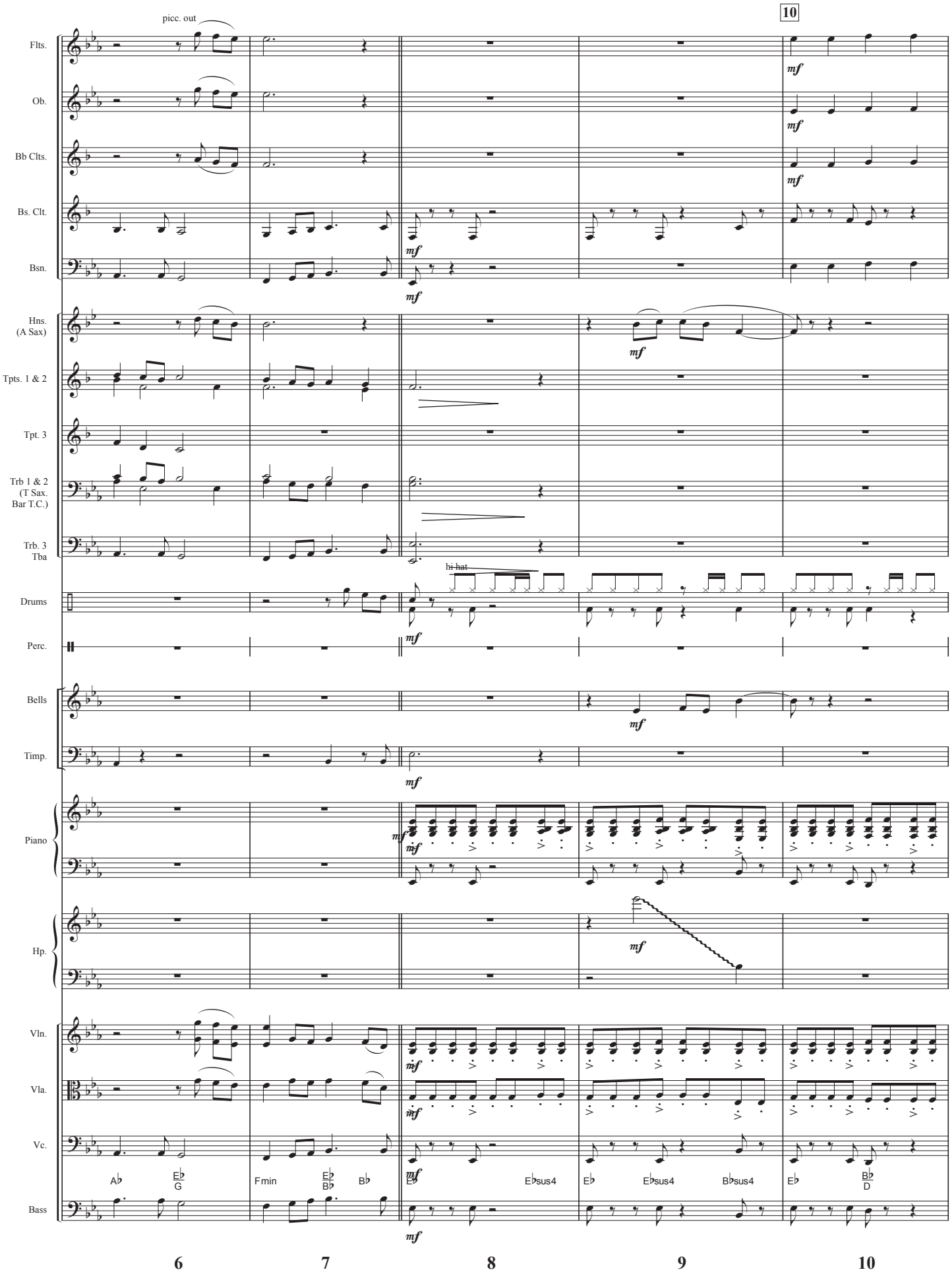
10
picc. out
Flts.
Ob.
Bb Clts.
Bs. Clt.
Bsn.
Hns. (A Sax)
Tpts. 1 & 2
Tpt. 3
Trb 1 & 2 (T Sax. Bar T.C.)
Trb. 3 Tba
hi hat
Drums
Perc.
Bells
Timp.
Piano
Hp.
Vln.
Vla.
Vc.
Bass
mf
A♭
E♭/G
Fmin
E♭/B♭
B♭
E♭
E♭sus4
E♭
E♭sus4
B♭sus4
E♭
B♭/D
6
7
8
9
10

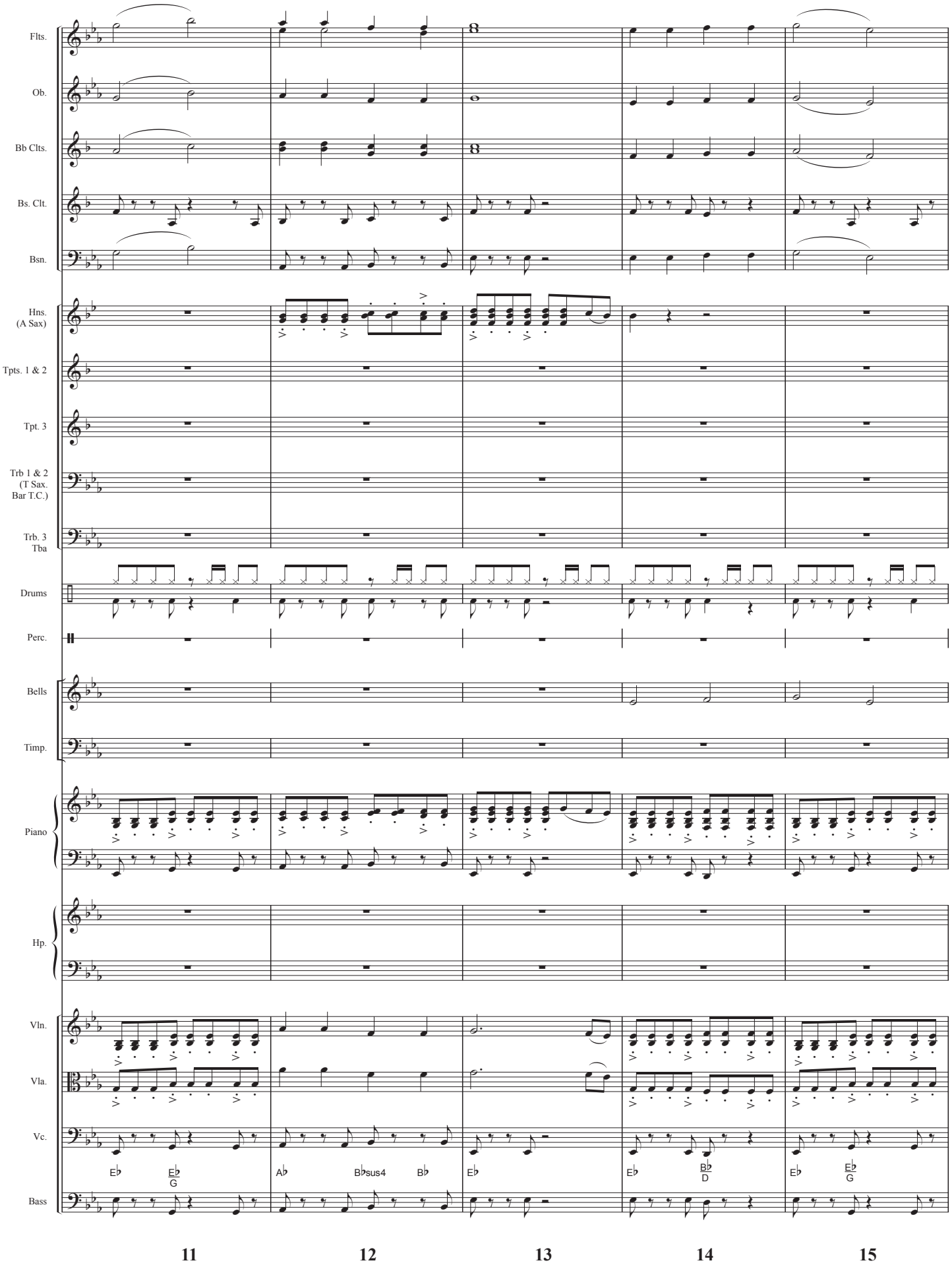
Flts.
Ob.
Bb Clts.
Bs. Clt.
Bsn.
Hns. (A Sax)
Tpts. 1 & 2
Tpt. 3
Trb 1 & 2 (T Sax. Bar T.C.)
Trb. 3 Tba
Drums
Perc.
Bells
Timp.
Piano
Hp.
Vln.
Vla.
Vc.
Bass
E♭
E♭/G
A♭
B♭sus4
B♭
E♭
E♭
B♭/D
E♭
E♭/G
11
12
13
14
15

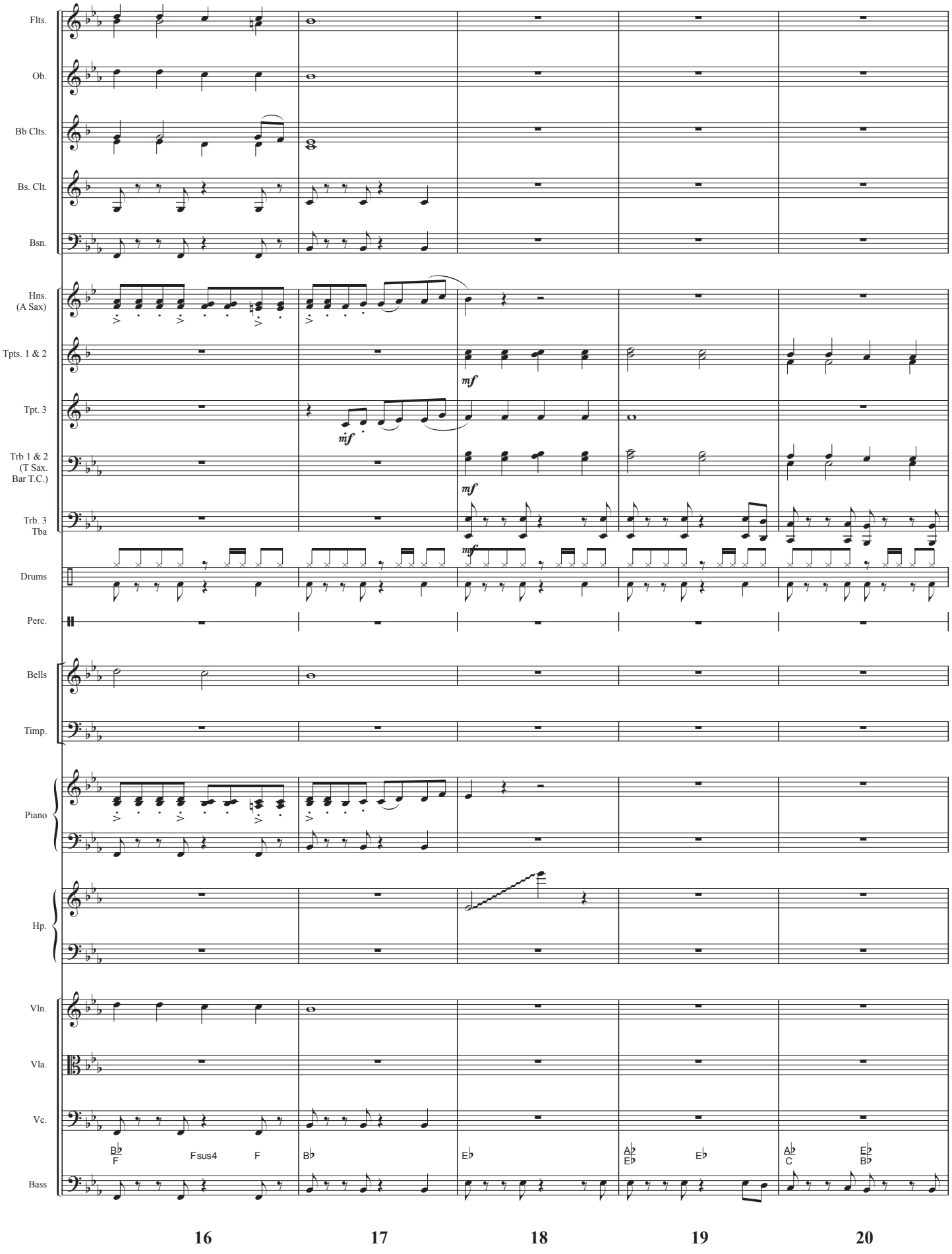
Flts.
Ob.
Bb Clts.
Bs. Clt.
Bsn.
Hns. (A Sax)
Tpts. 1 & 2
Tpt. 3
Trb 1 & 2 (T Sax. Bar T.C.)
Trb. 3 Tba
Drums
Perc.
Bells
Timp.
Piano
Hp.
Vln.
Vla.
Vc.
Bass
mf
B♭ F
Fsus4
F
B♭
E♭
A♭ E♭
E♭
A♭ C
E♭ B♭
16
17
18
19
20

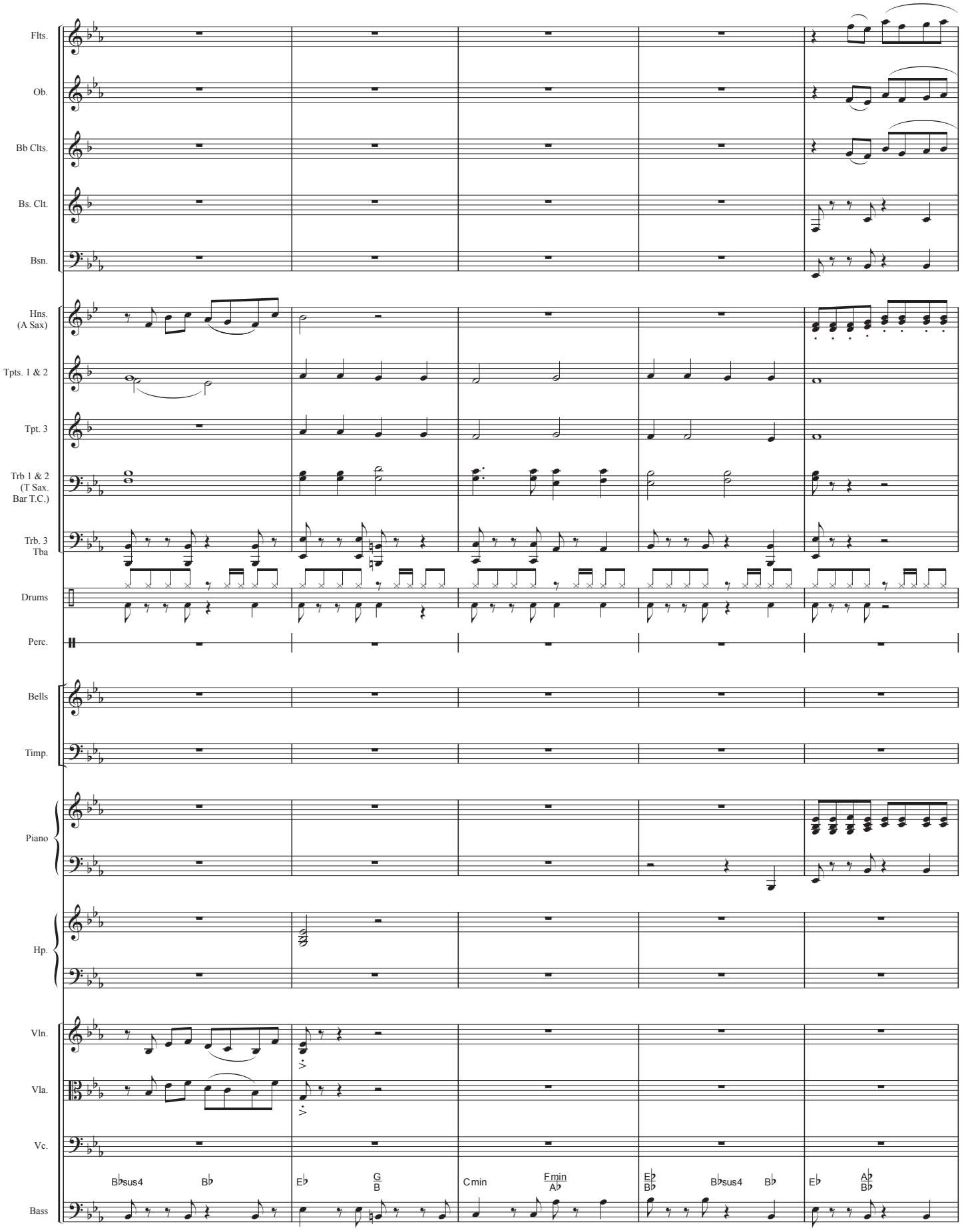
Flts.
Ob.
Bb Clts.
Bs. Clt.
Bsn.
Hns. (A Sax)
Tpts. 1 & 2
Tpt. 3
Trb 1 & 2 (T Sax. Bar T.C.)
Trb. 3 Tba
Drums
Perc.
Bells
Timp.
Piano
Hp.
Vln.
Vla.
Vc.
Bass
B♭sus4
B♭
E♭
G/B
Cmin
Fmin/A♭
E♭/B♭
B♭sus4
B♭
E♭
A♭/B♭
21
22
23
24
25

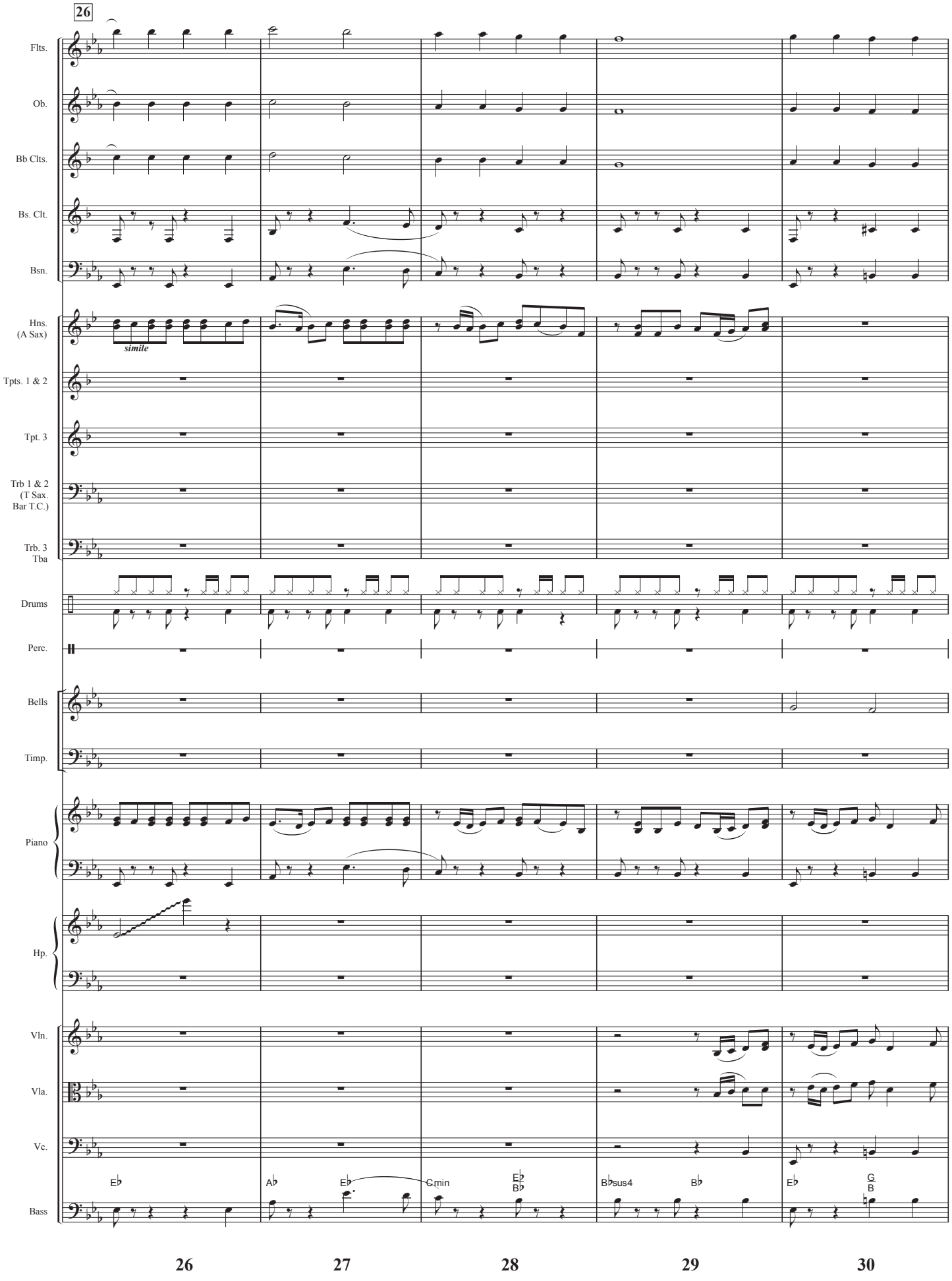
26
Flts.
Ob.
Bb Clts.
Bs. Clt.
Bsn.
Hns.
(A Sax)
simile
Tpts. 1 & 2
Tpt. 3
Trb 1 & 2
(T Sax.
Bar T.C.)
Trb. 3
Tba
Drums
Perc.
Bells
Timp.
Piano
Hp.
Vln.
Vla.
Vc.
Bass
E♭
A♭
E♭
C min
E♭/B♭
B♭sus4
B♭
E♭
G/B
26
27
28
29
30

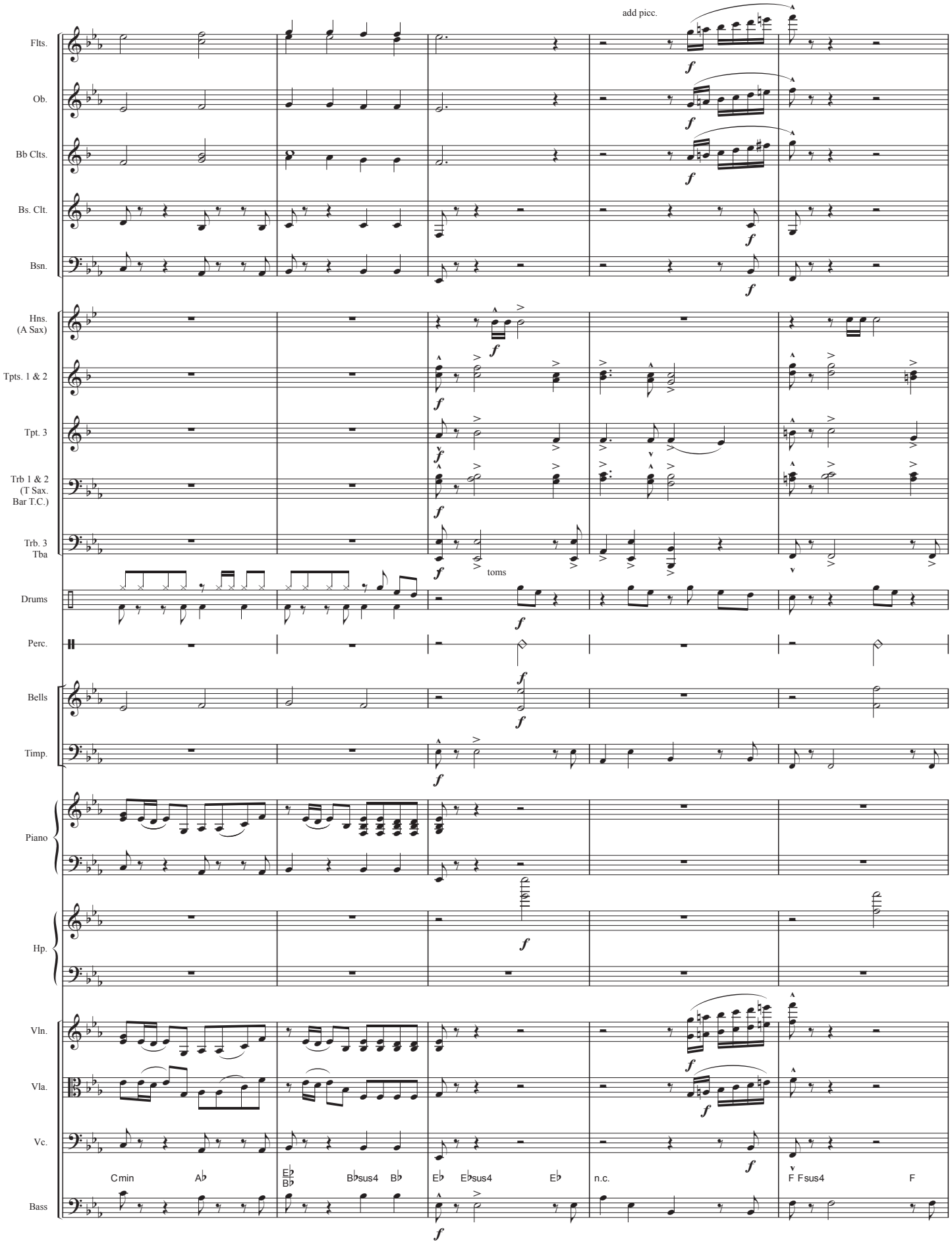
add picc.
Flts.
Ob.
Bb Clts.
Bs. Clt.
Bsn.
Hns. (A Sax)
Tpts. 1 & 2
Tpt. 3
Trb 1 & 2 (T Sax. Bar T.C.)
Trb. 3 Tba
Drums
toms
Perc.
Bells
Timp.
Piano
Hp.
Vln.
Vla.
Vc.
Bass
Cmin
A♭
E♭/B♭
B♭sus4
B♭
E♭
E♭sus4
E♭
n.c.
F
Fsus4
F
31
32
33
34
35

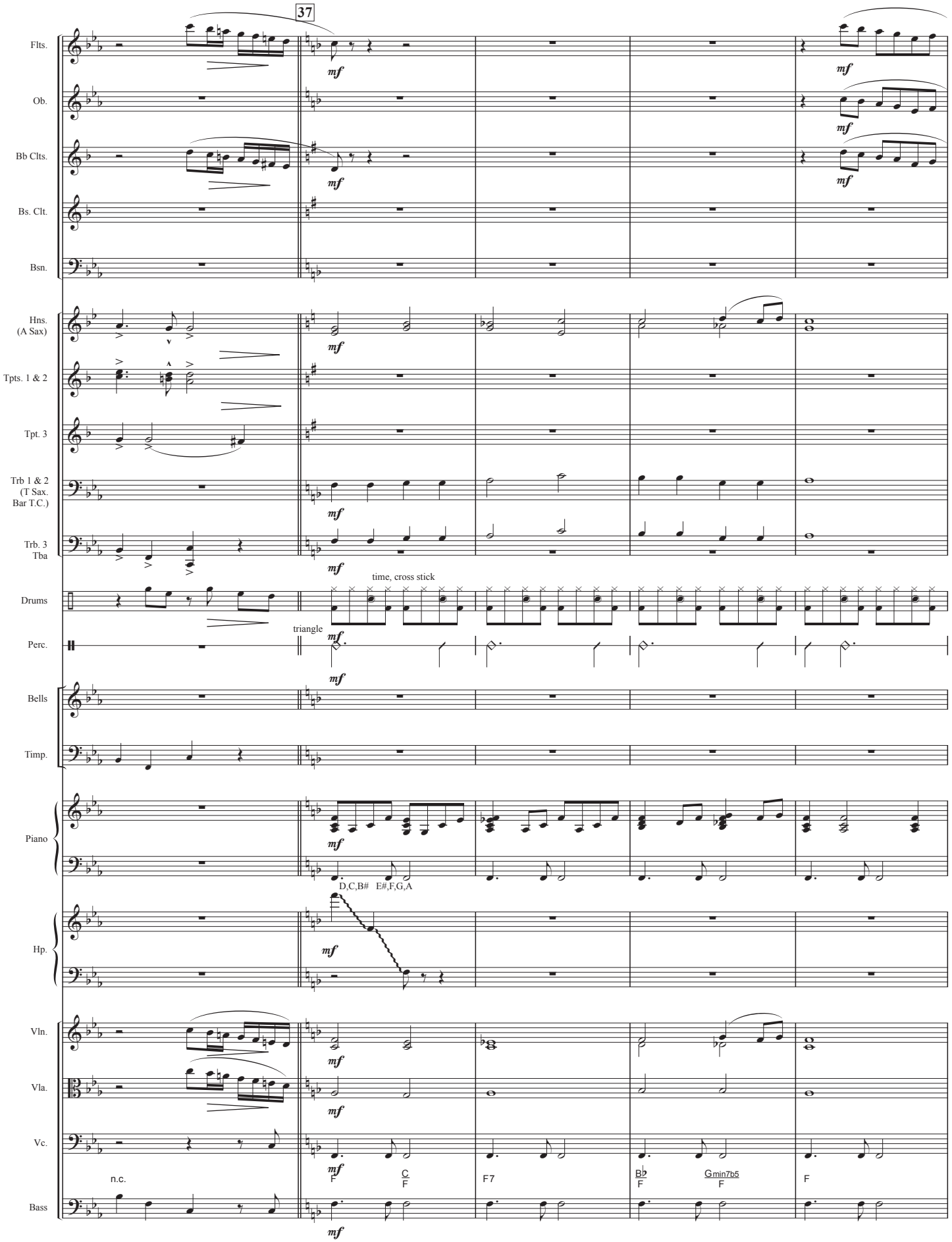
37
Flts.
Ob.
Bb Clts.
Bs. Clt.
Bsn.
Hns. (A Sax)
Tpts. 1 & 2
Tpt. 3
Trb 1 & 2 (T Sax. Bar T.C.)
Trb. 3 Tba
Drums
time, cross stick
Perc.
triangle
Bells
Timp.
Piano
Hp.
D,C,B# E#,F,G,A
Vln.
Vla.
Vc.
Bass
n.c.
F
C/F
F7
B♭/F
Gmin7b5/F
F
36
37
38
39
40

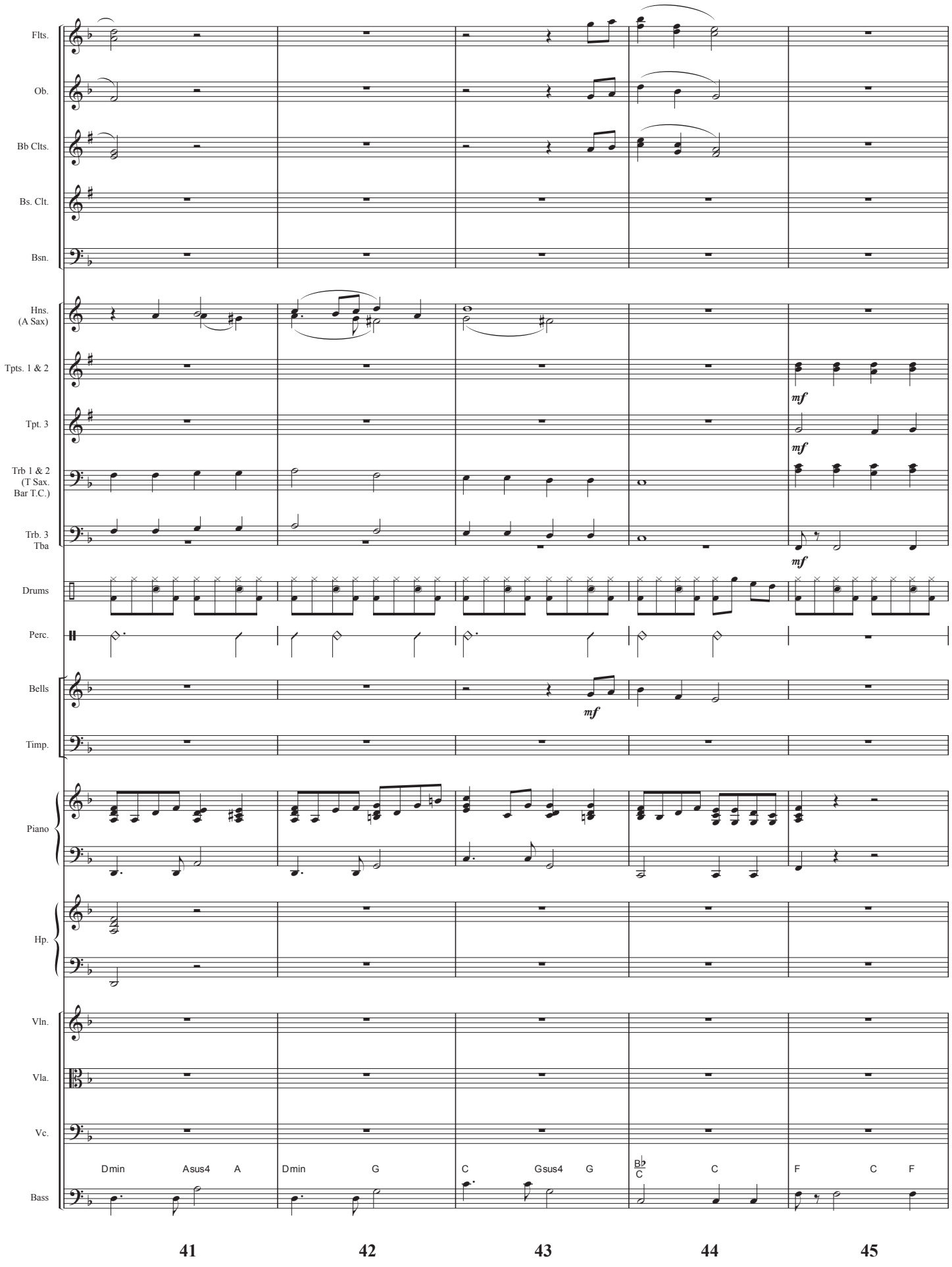
Flts.
Ob.
Bb Clts.
Bs. Clt.
Bsn.
Hns. (A Sax)
Tpts. 1 & 2
Tpt. 3
Trb 1 & 2 (T Sax. Bar T.C.)
Trb. 3 Tba
Drums
Perc.
Bells
Timp.
Piano
Hp.
Vln.
Vla.
Vc.
Bass
mf
Dmin Asus4 A
Dmin G
C Gsus4 G
Bb/C C
F C F
41
42
43
44
45

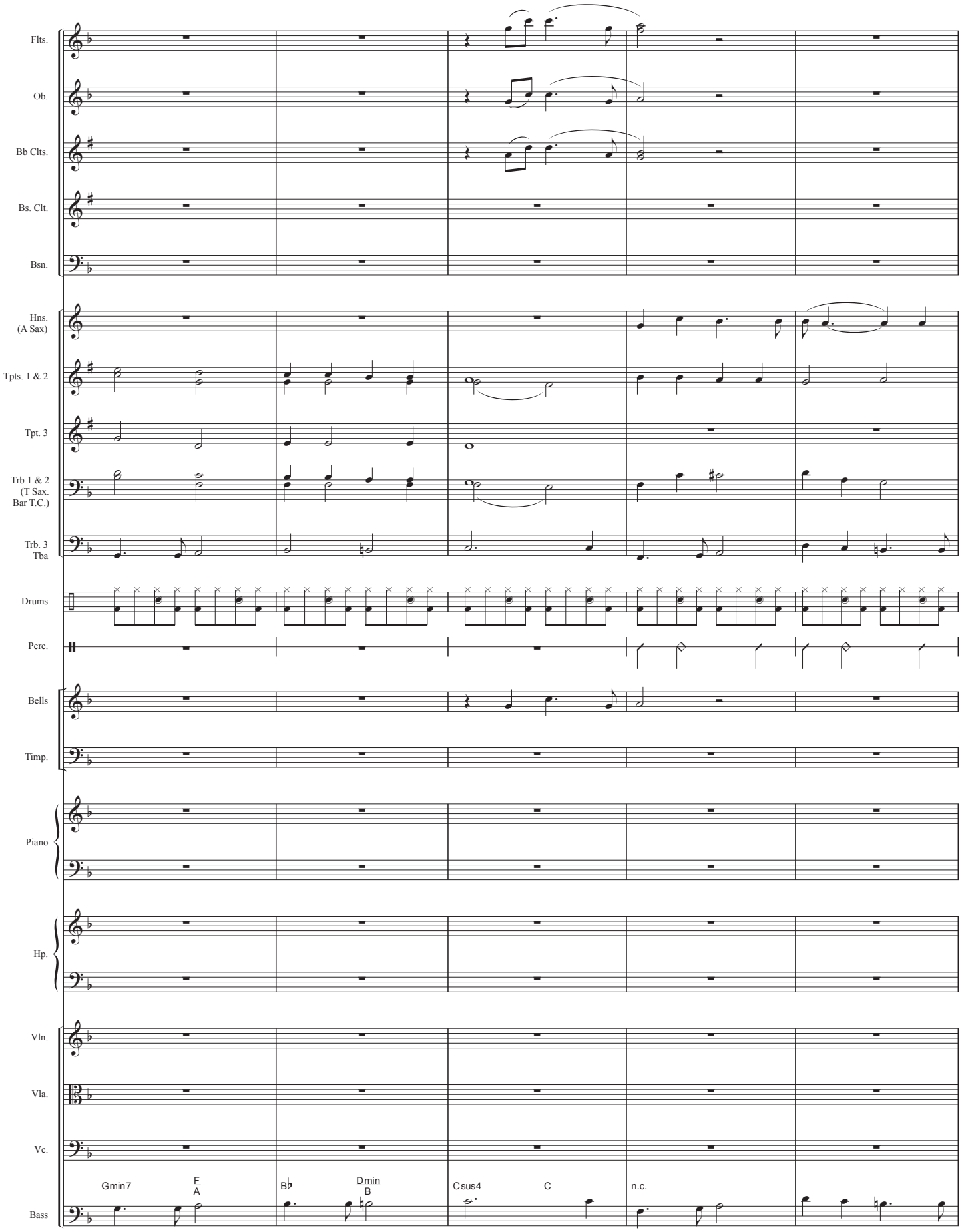
Flts.
Ob.
Bb Clts.
Bs. Clt.
Bsn.
Hns. (A Sax)
Tpts. 1 & 2
Tpt. 3
Trb 1 & 2 (T Sax. Bar T.C.)
Trb. 3 Tba
Drums
Perc.
Bells
Timp.
Piano
Hp.
Vln.
Vla.
Vc.
Bass
Gmin7
E/A
B♭
Dmin/B
Csus4
C
n.c.
46
47
48
49
50

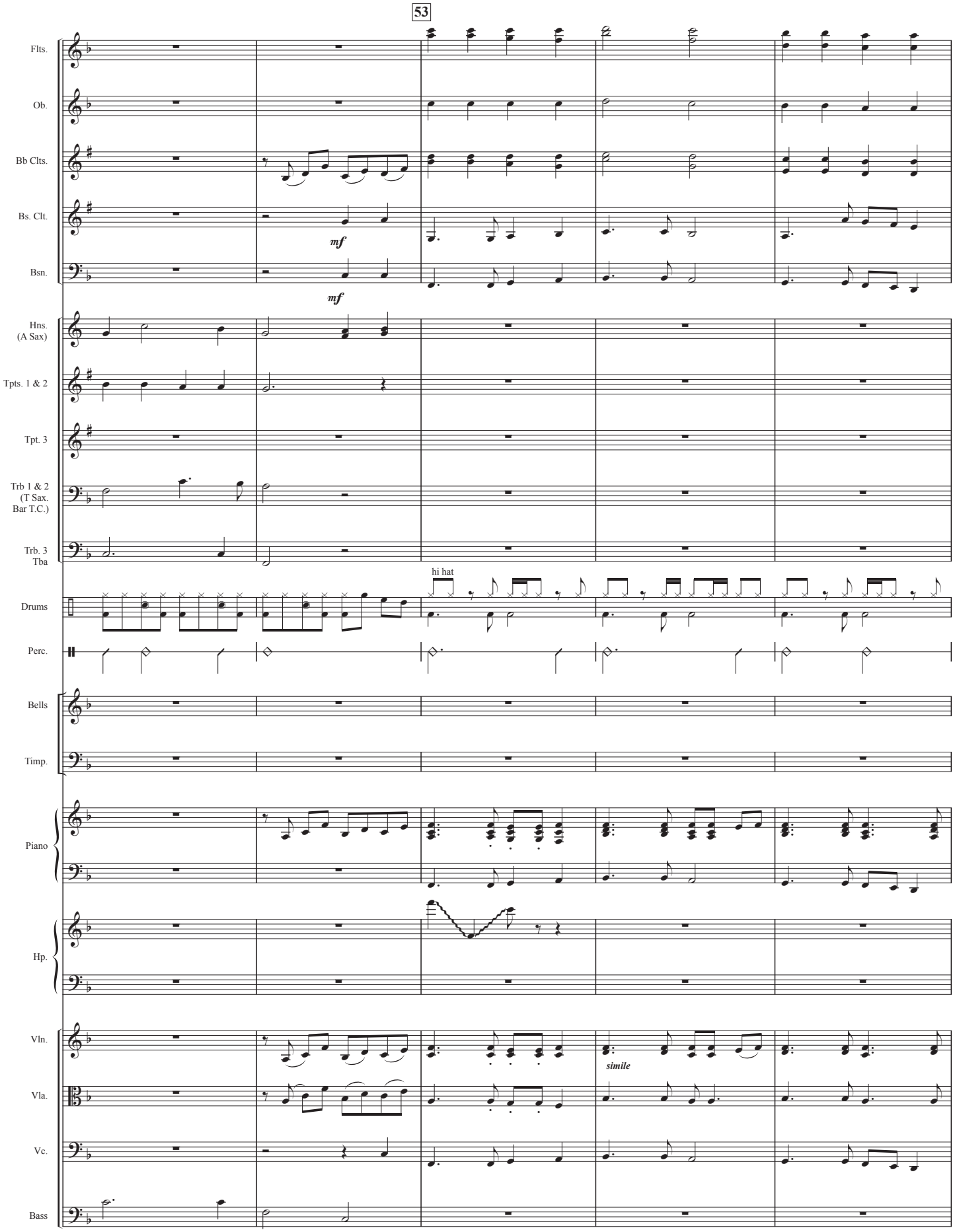
53
Flts.
Ob.
Bb Clts.
Bs. Clt.
mf
Bsn.
mf
Hns.
(A Sax)
Tpts. 1 & 2
Tpt. 3
Trb 1 & 2
(T Sax.
Bar T.C.)
Trb. 3
Tba
hi hat
Drums
Perc.
Bells
Timp.
Piano
Hp.
Vln.
simile
Vla.
Vc.
Bass

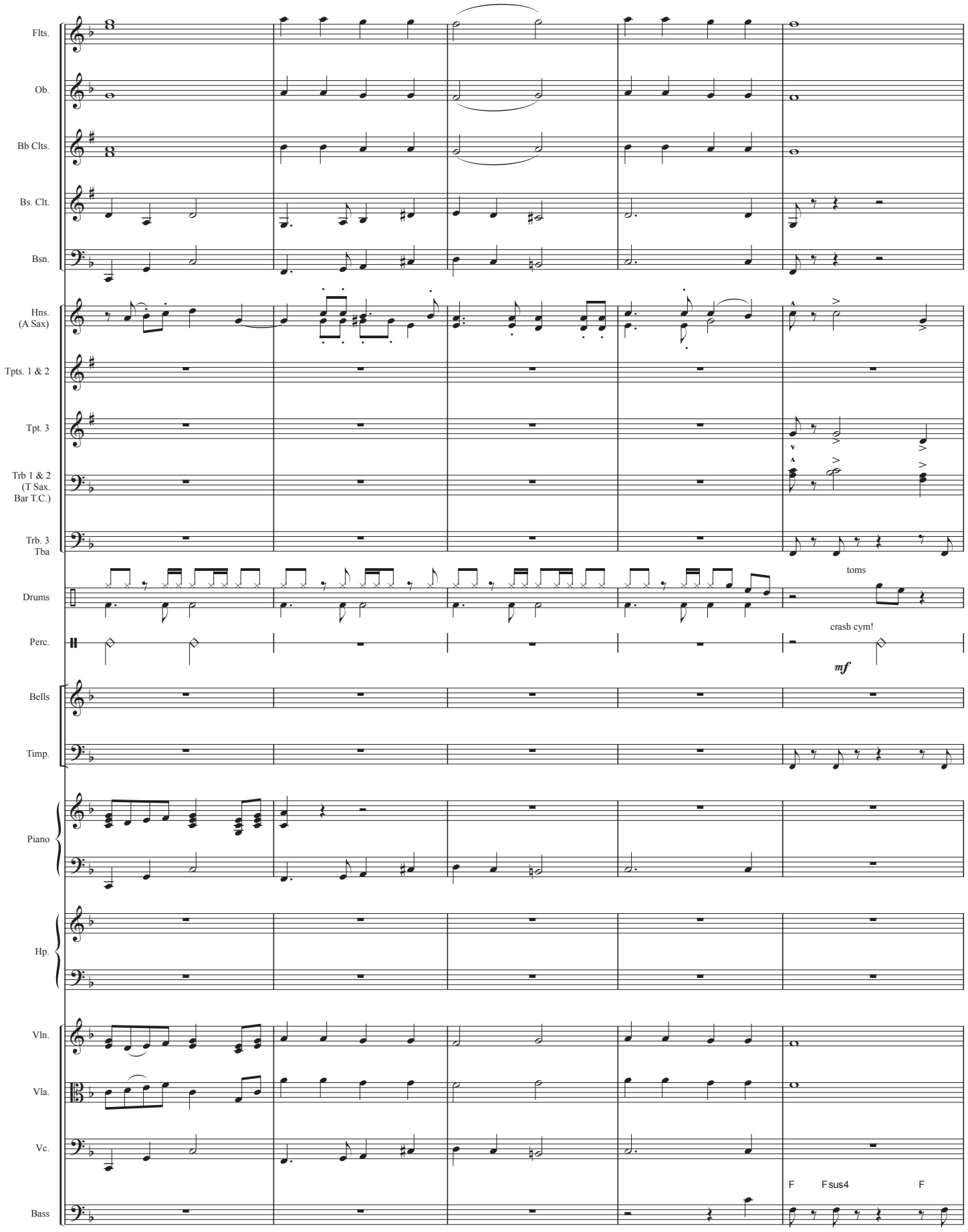
Flts.
Ob.
Bb Clts.
Bs. Clt.
Bsn.
Hns.
(A Sax)
Tpts. 1 & 2
Tpt. 3
Trb 1 & 2
(T Sax.
Bar T.C.)
Trb. 3
Tba
Drums
toms
Perc.
crash cym!
mf
Bells
Timp.
Piano
Hp.
Vln.
Vla.
Vc.
Bass
F
Fsus4
F
56
57
58
59
60

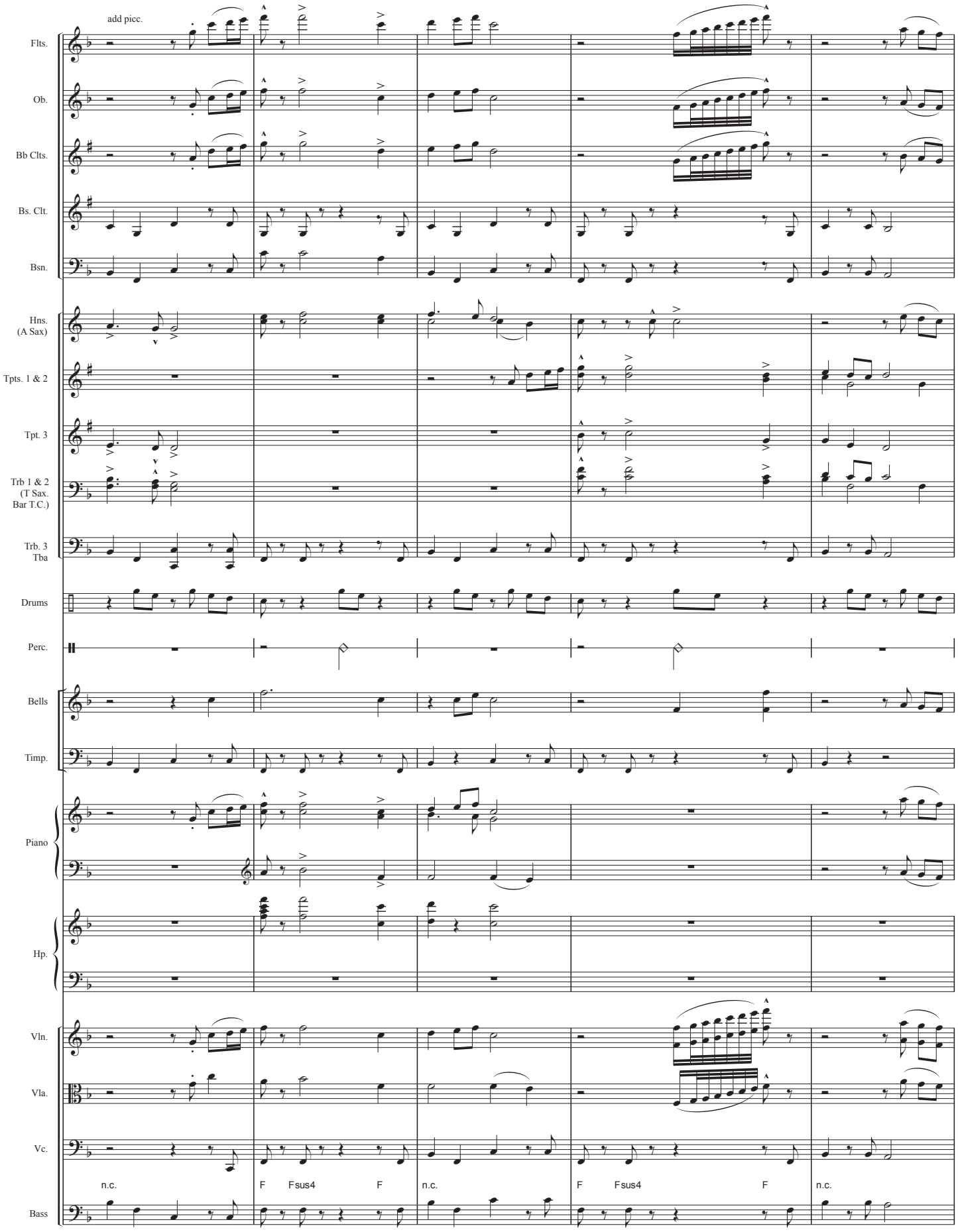
add picc.
Flts.
Ob.
Bb Clts.
Bs. Clt.
Bsn.
Hns. (A Sax)
Tpts. 1 & 2
Tpt. 3
Trb 1 & 2 (T Sax. Bar T.C.)
Trb. 3 Tba
Drums
Perc.
Bells
Timp.
Piano
Hp.
Vln.
Vla.
Vc.
Bass
n.c.
F
Fsus4
F
n.c.
F
Fsus4
F
n.c.
61
62
63
64
65

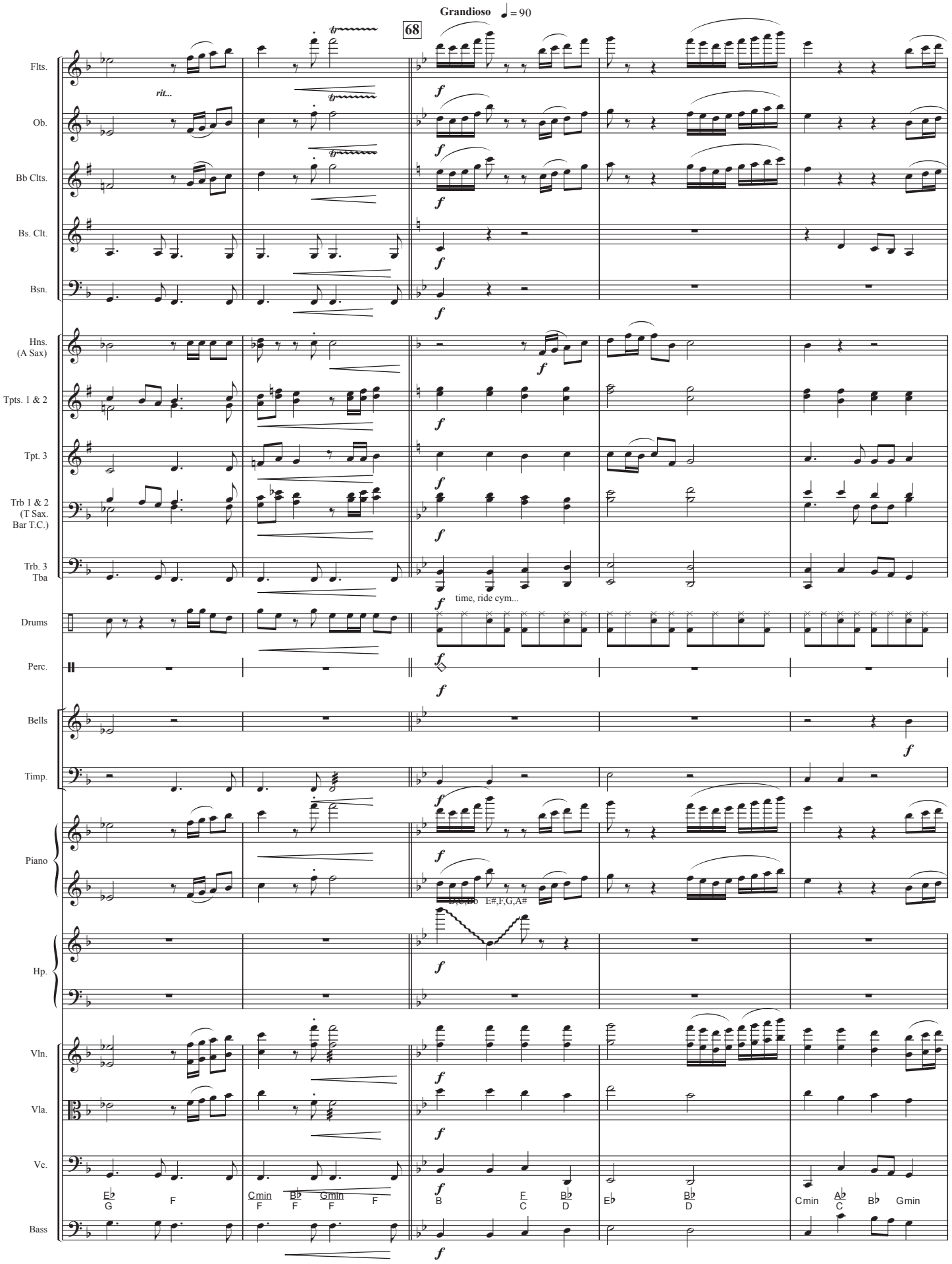
Grandioso ♩ = 90
68
Flts.
rit...
Ob.
Bb Clts.
Bs. Clt.
Bsn.
Hns. (A Sax)
Tpts. 1 & 2
Tpt. 3
Trb 1 & 2 (T Sax. Bar T.C.)
Trb. 3 Tba
time, ride cym...
Drums
Perc.
Bells
Timp.
Piano
E#,F,G,A#
Hp.
Vln.
Vla.
Vc.
Bass
Eb G
F
Cmin F
Bb F
Gmin F
F
B
F C
Bb D
Eb
Bb D
Cmin
Ab C
Bb
Gmin
66
67
68
69
70

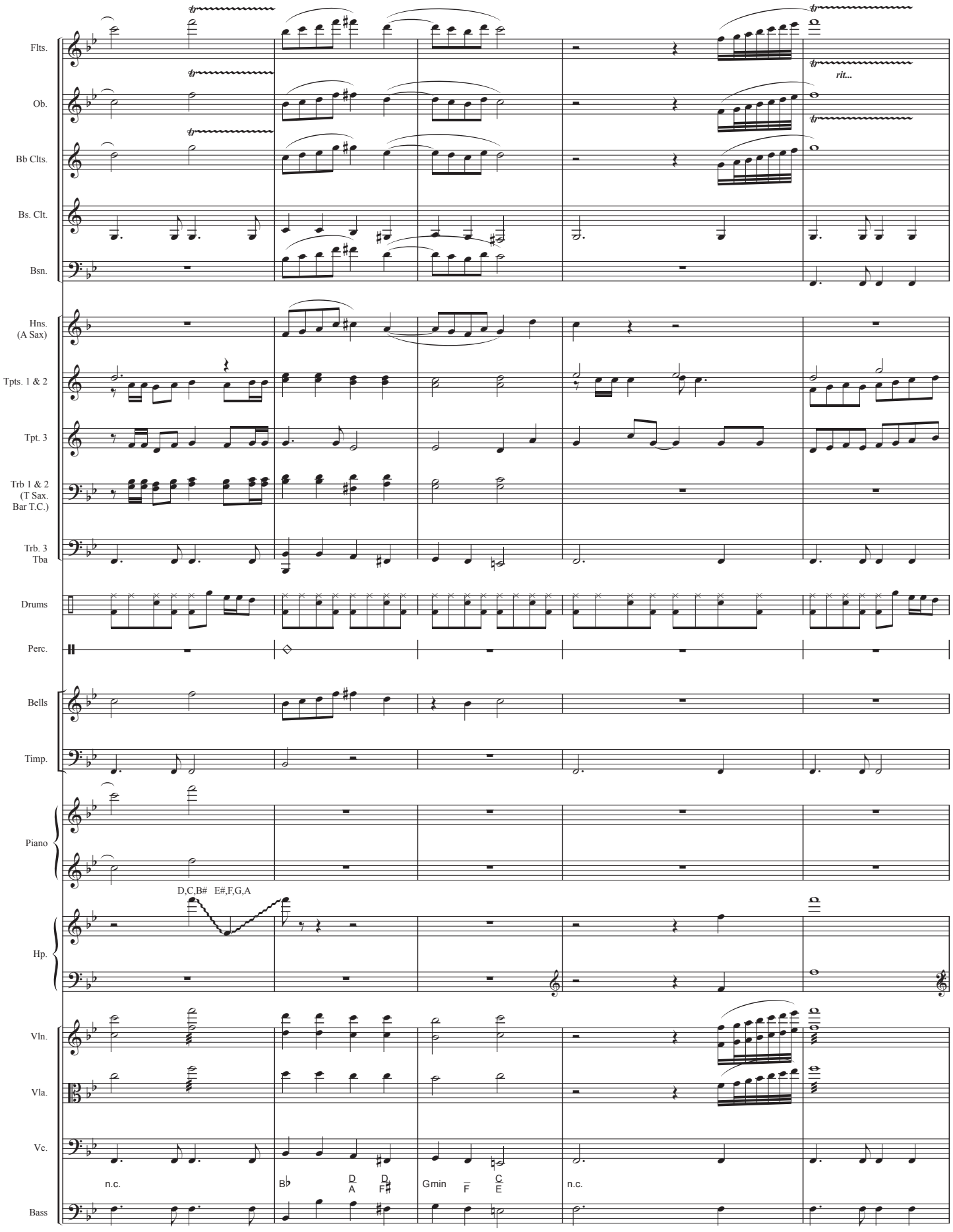
Flts.
Ob.
rit...
Bb Clts.
Bs. Clt.
Bsn.
Hns. (A Sax)
Tpts. 1 & 2
Tpt. 3
Trb 1 & 2 (T Sax. Bar T.C.)
Trb. 3 Tba
Drums
Perc.
Bells
Timp.
Piano
D,C,B# E#,F,G,A
Hp.
Vln.
Vla.
Vc.
n.c.
B♭
D/A
D/F♯
Gmin
F
C/E
n.c.
Bass
71
72
73
74
75

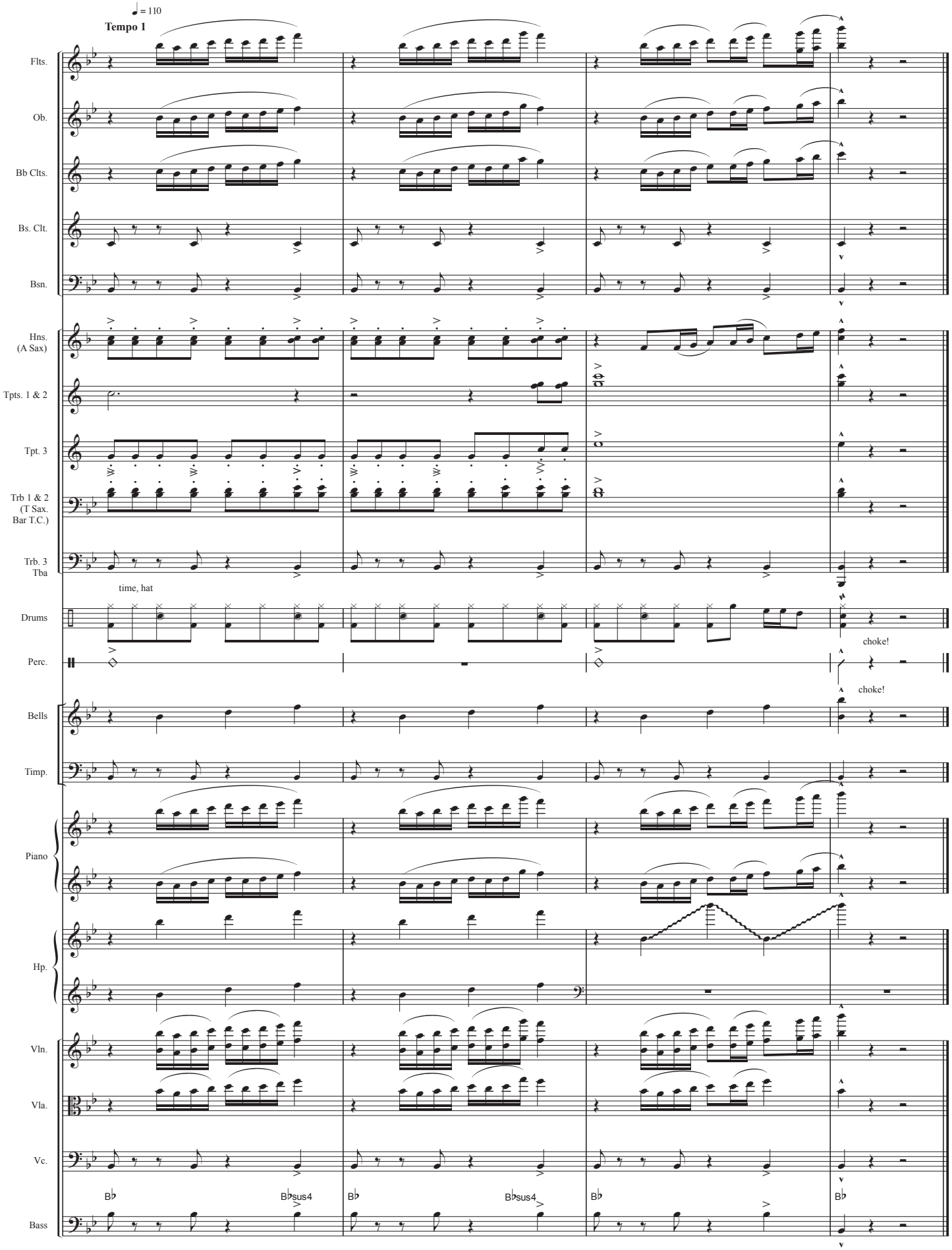
♩ = 110
Tempo 1
Flts.
Ob.
Bb Clts.
Bs. Clt.
Bsn.
Hns. (A Sax)
Tpts. 1 & 2
Tpt. 3
Trb 1 & 2 (T Sax. Bar T.C.)
Trb. 3 Tba
time, hat
Drums
choke!
Perc.
choke!
Bells
Timp.
Piano
Hp.
Vln.
Vla.
Vc.
B♭
B♭sus4
B♭
B♭sus4
B♭
B♭
Bass
76
77
78
79

Flutes 1 & 2
Piccolo

Like a River Glorious

Rhythm Driven Orchestra

by James Mountain
Arranged by Jeff Cranfill

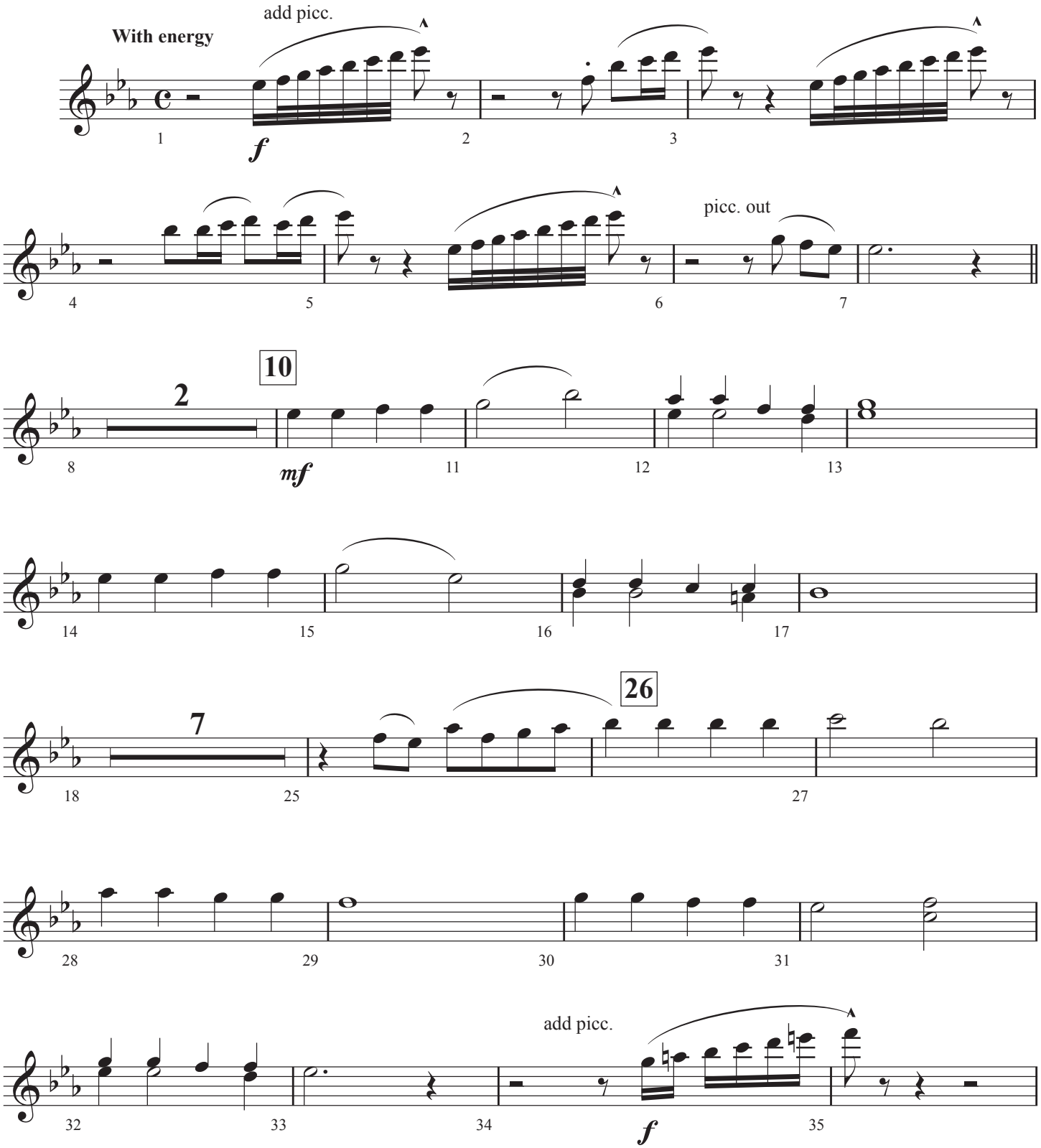

© Copyright 2022 by Jeffrey H. Cranfill. All rights reserved.

Like a River Glorious - Page 2

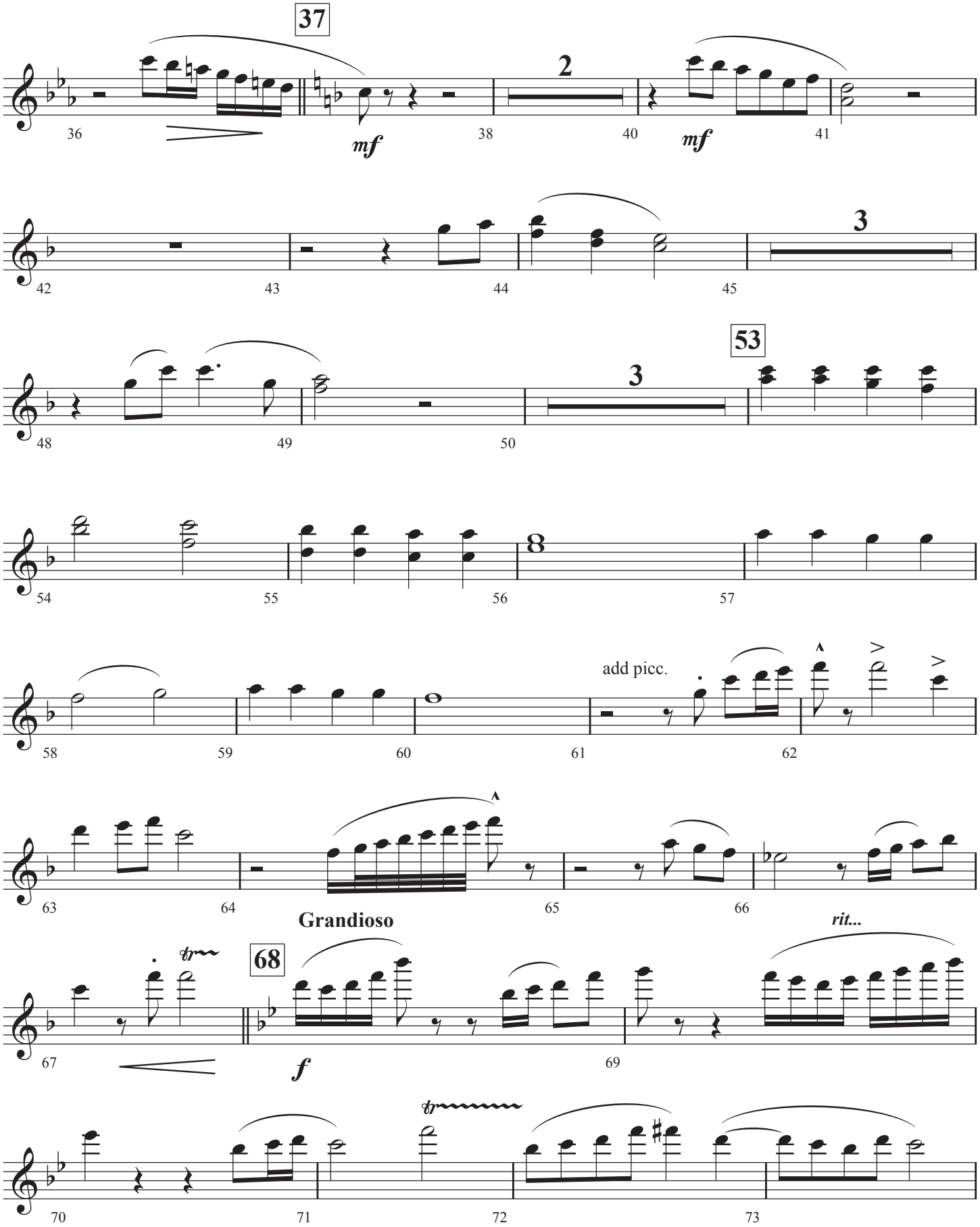

Like a River Glorious - Page 3

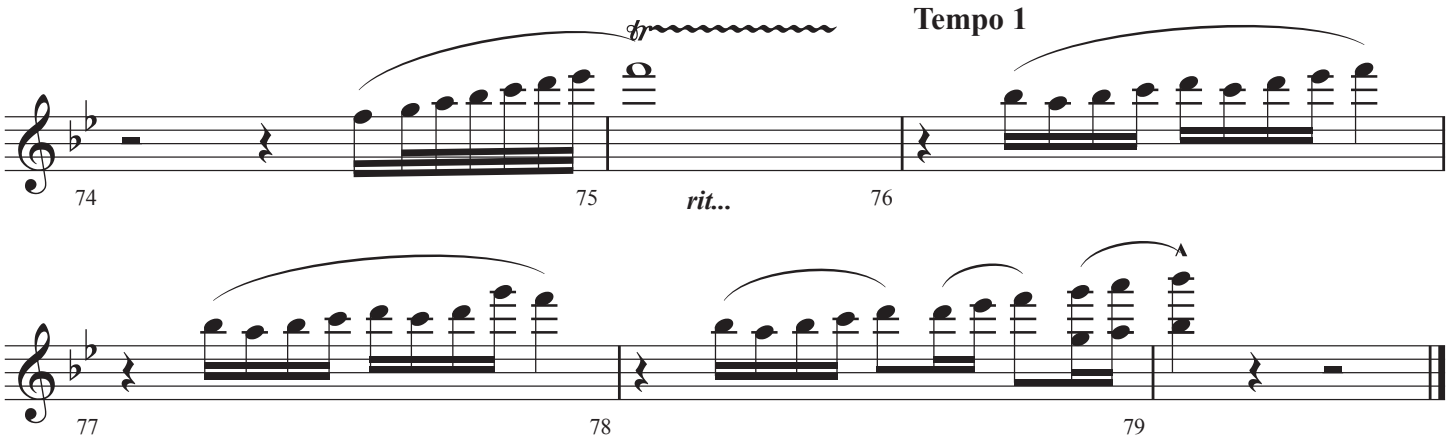

Oboe

Like a River Glorious

Rhythm Driven Orchestra

by James Mountain
Arranged by Jeff Cranfill

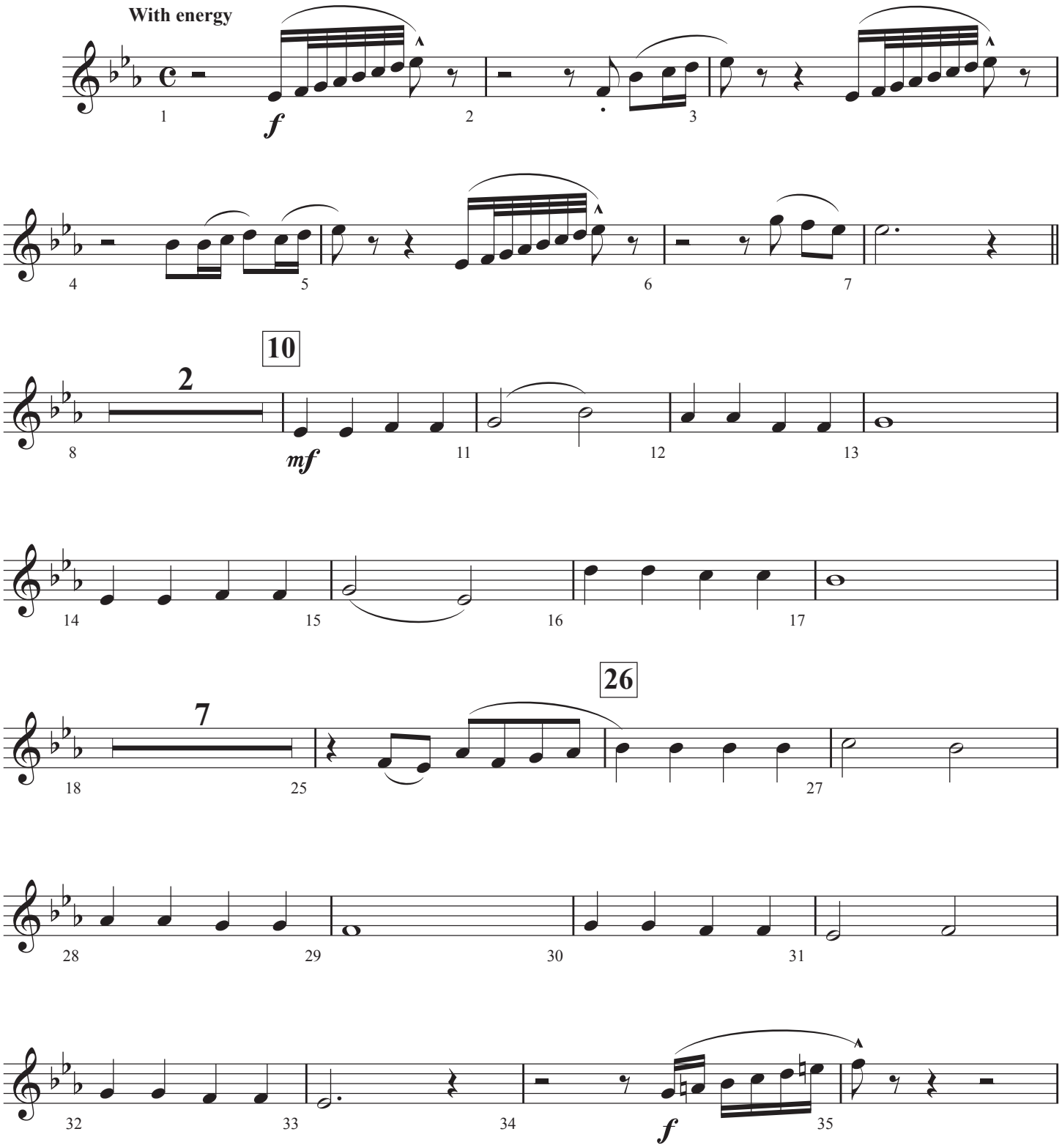

© Copyright 2022 by Jeffrey H. Cranfill. All rights reserved.

Like a River Glorious - Page 2

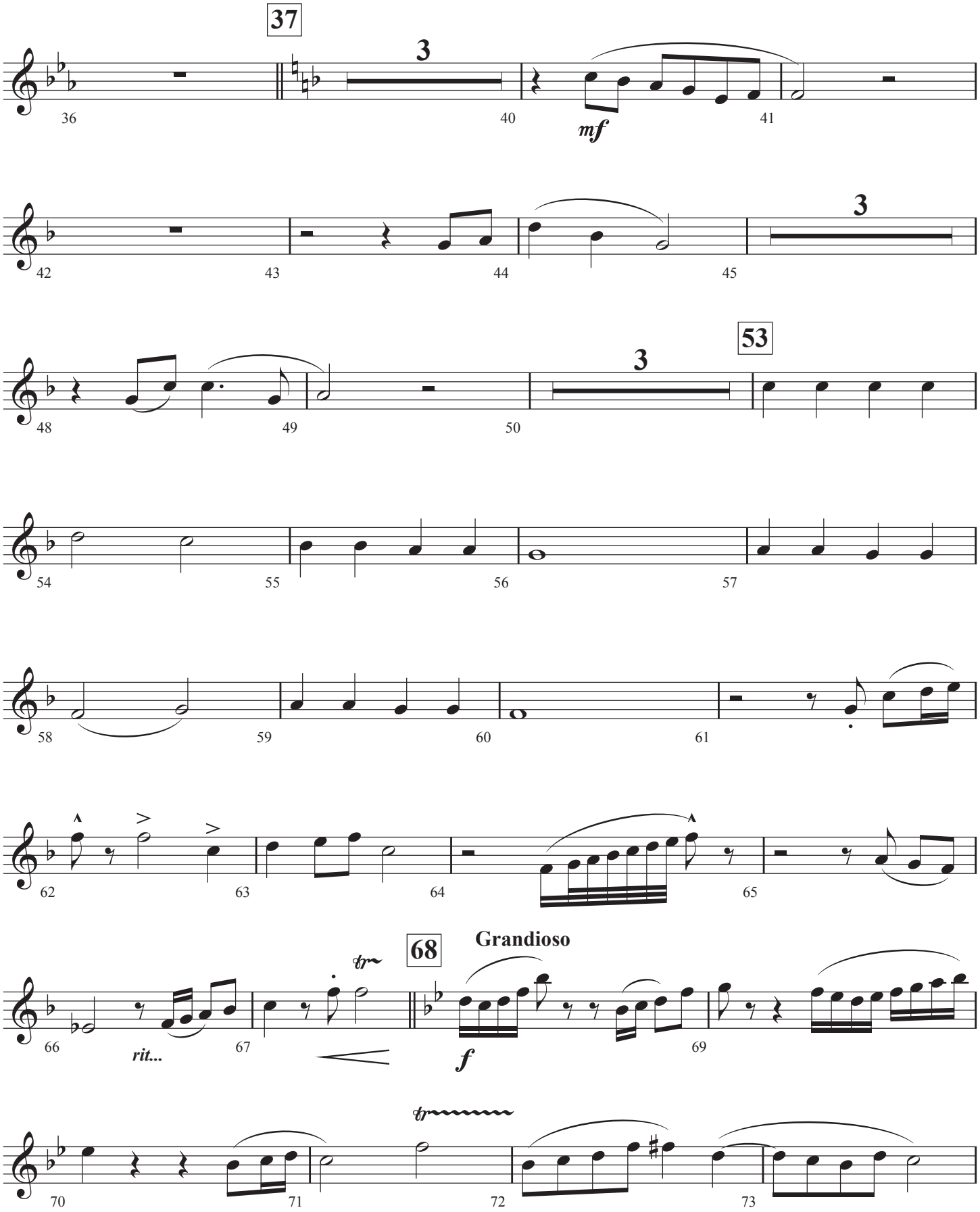

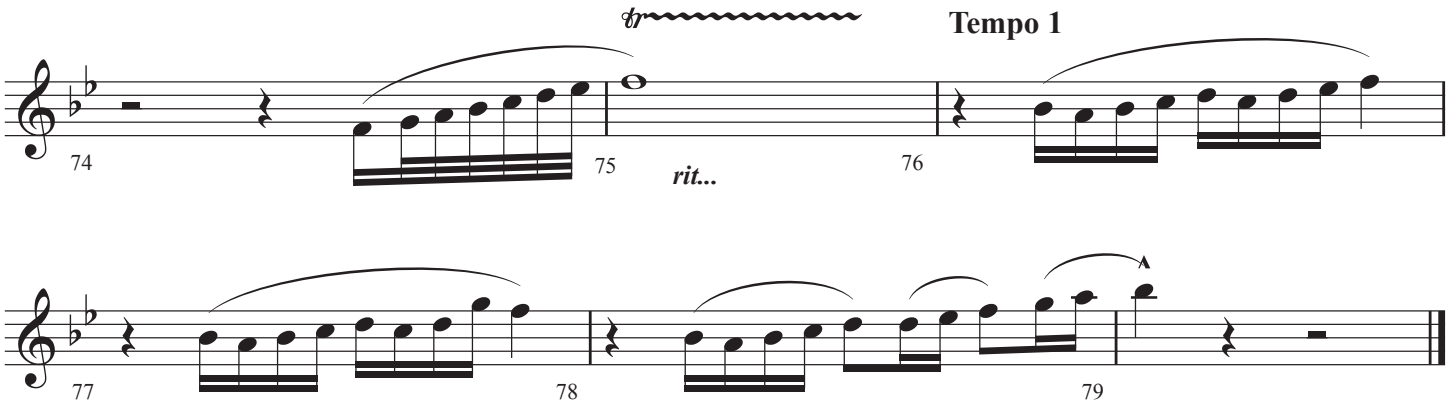
tr
Tempo 1
74
75
rit...
76
77
78
79

Bb Clarinets 1 & 2

Like a River Glorious

Rhythm Driven Orchestra

by James Mountain
Arranged by Jeff Cranfill

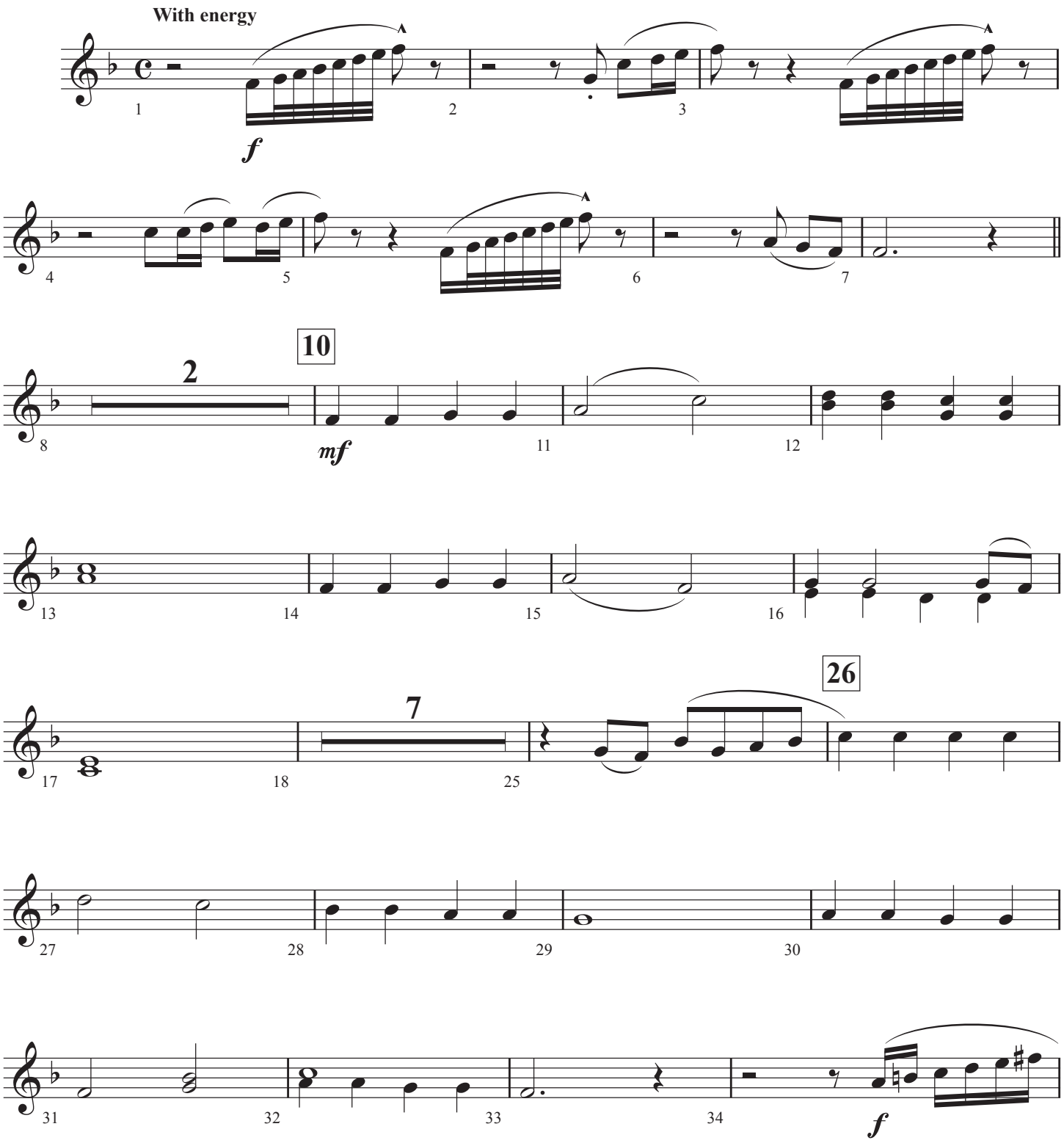

© Copyright 2022 by Jeffrey H. Cranfill. All rights reserved.

Like a River Glorious - Page 2

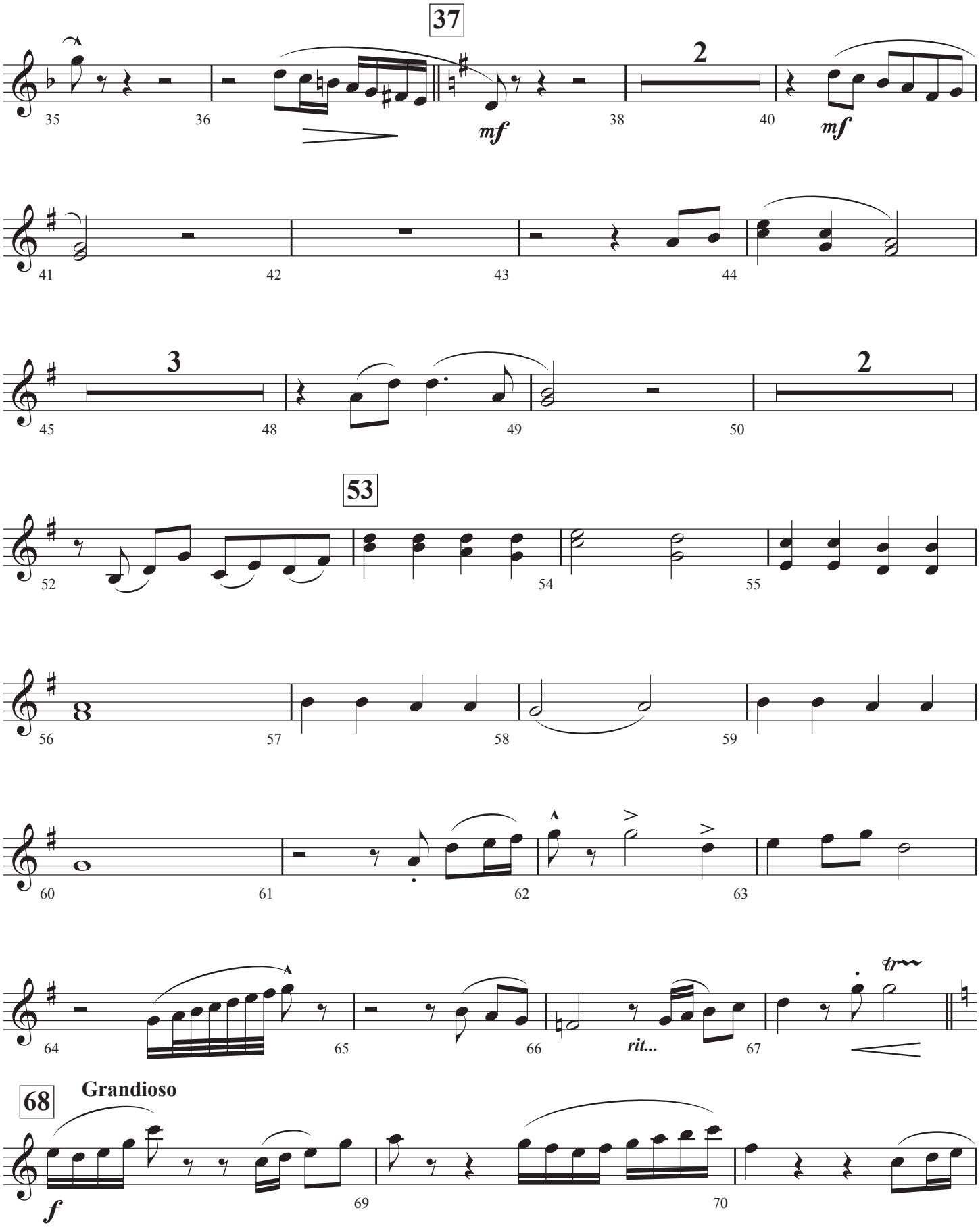

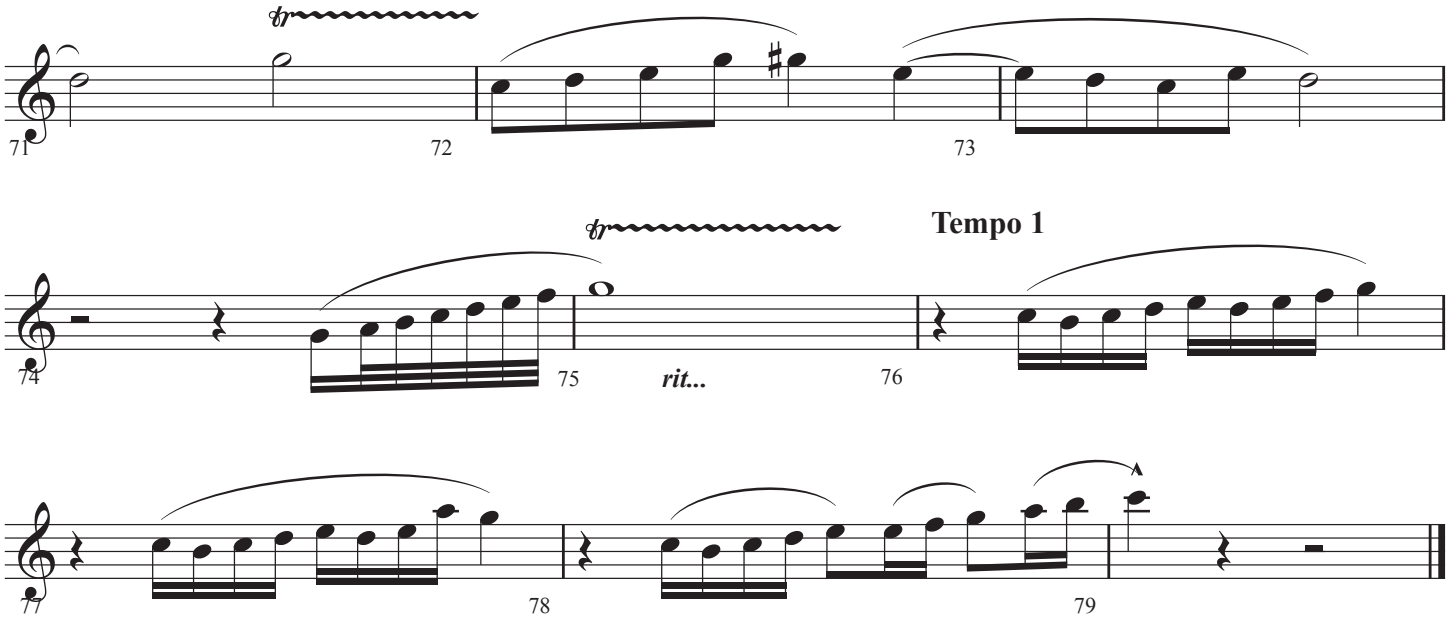
tr
71
72
73
tr
Tempo 1
74
75
rit...
76

77
78
79

Bass Clarinet

Like a River Glorious

Rhythm Driven Orchestra

by James Mountain
Arranged by Jeff Cranfill

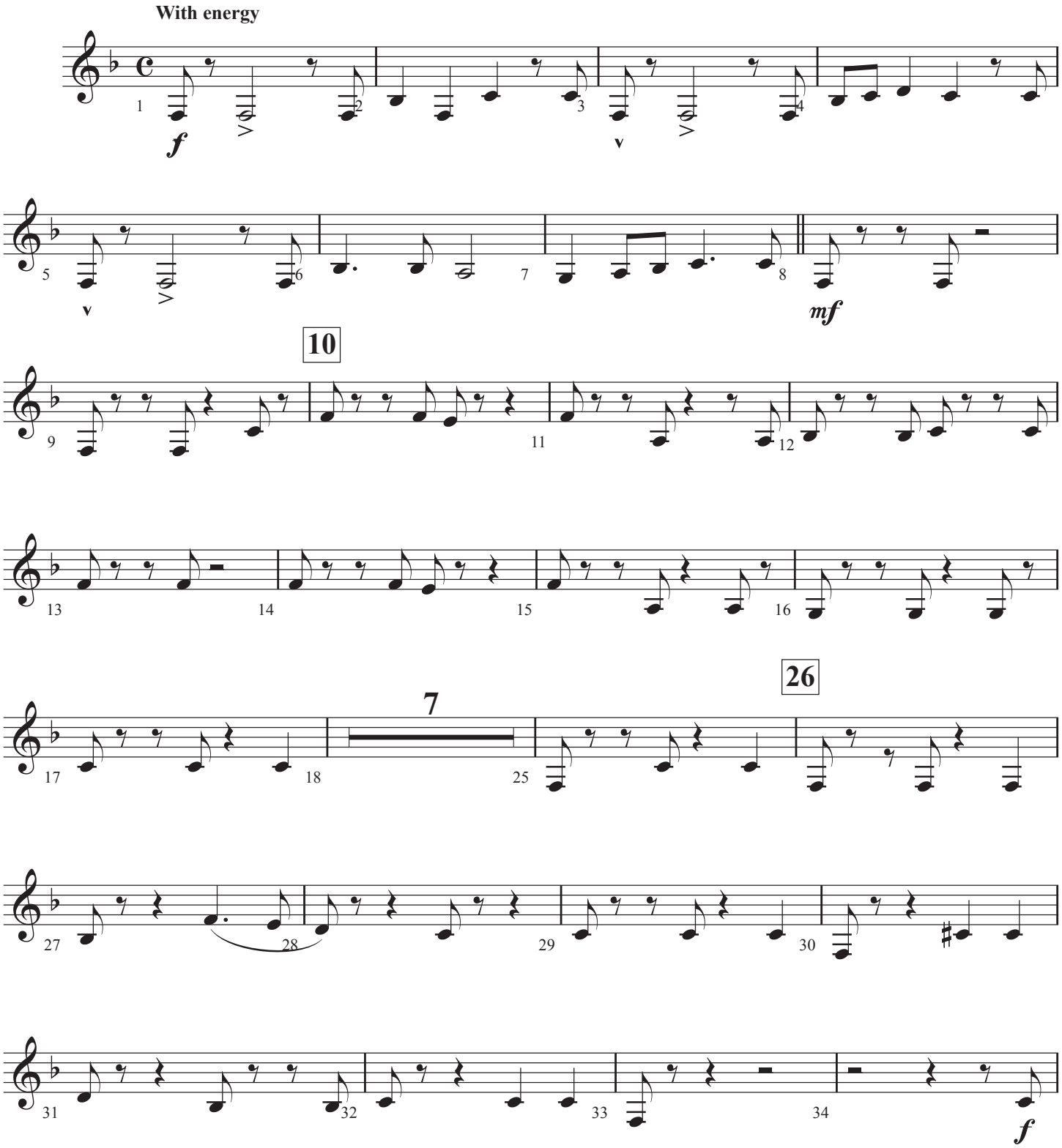

© Copyright 2022 by Jeffrey H. Cranfill. All rights reserved.

Like a River Glorious - Page 2

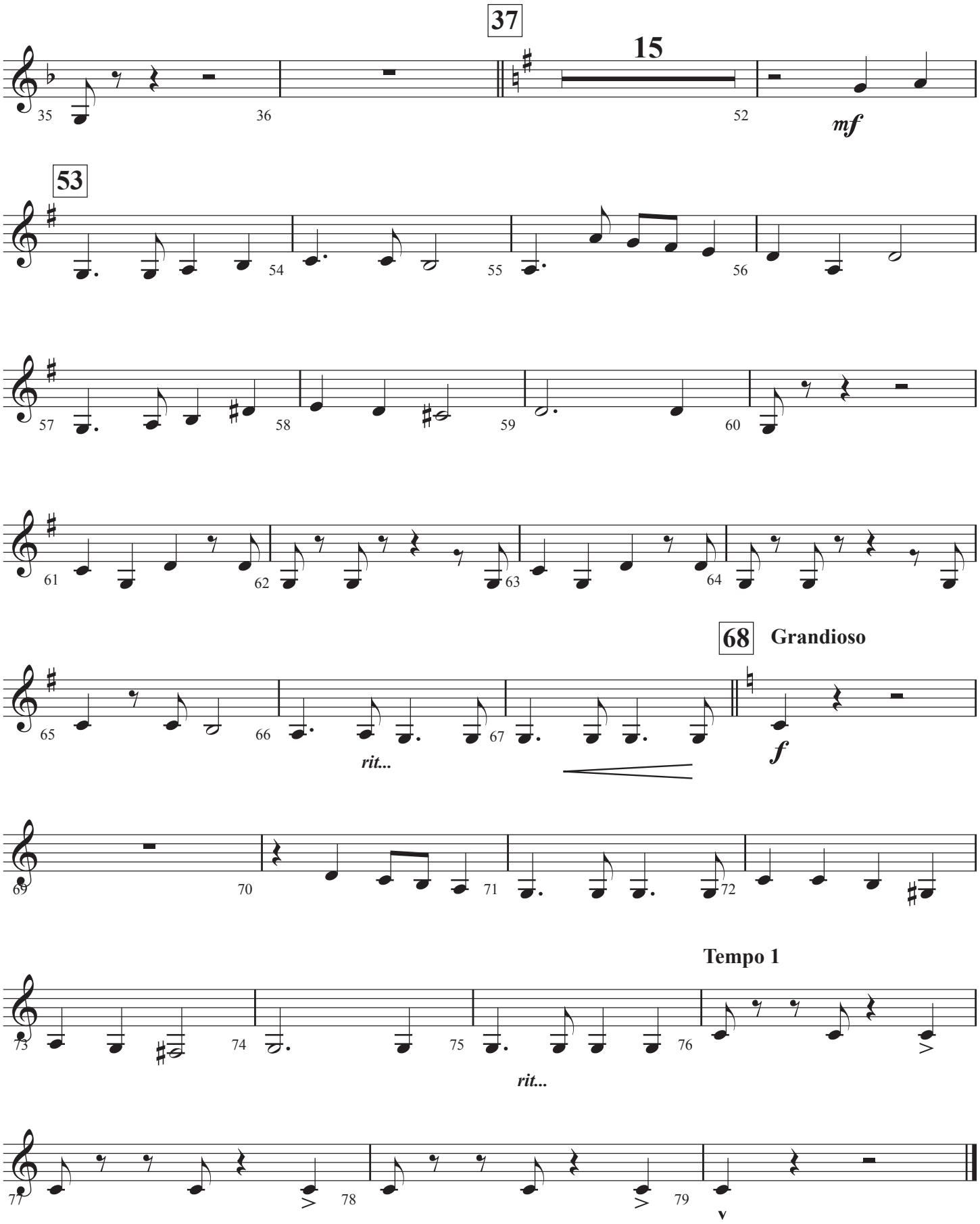

Eb Baritone Saxophone

Like a River Glorious

Rhythm Driven Orchestra

by James Mountain
Arranged by Jeff Cranfill

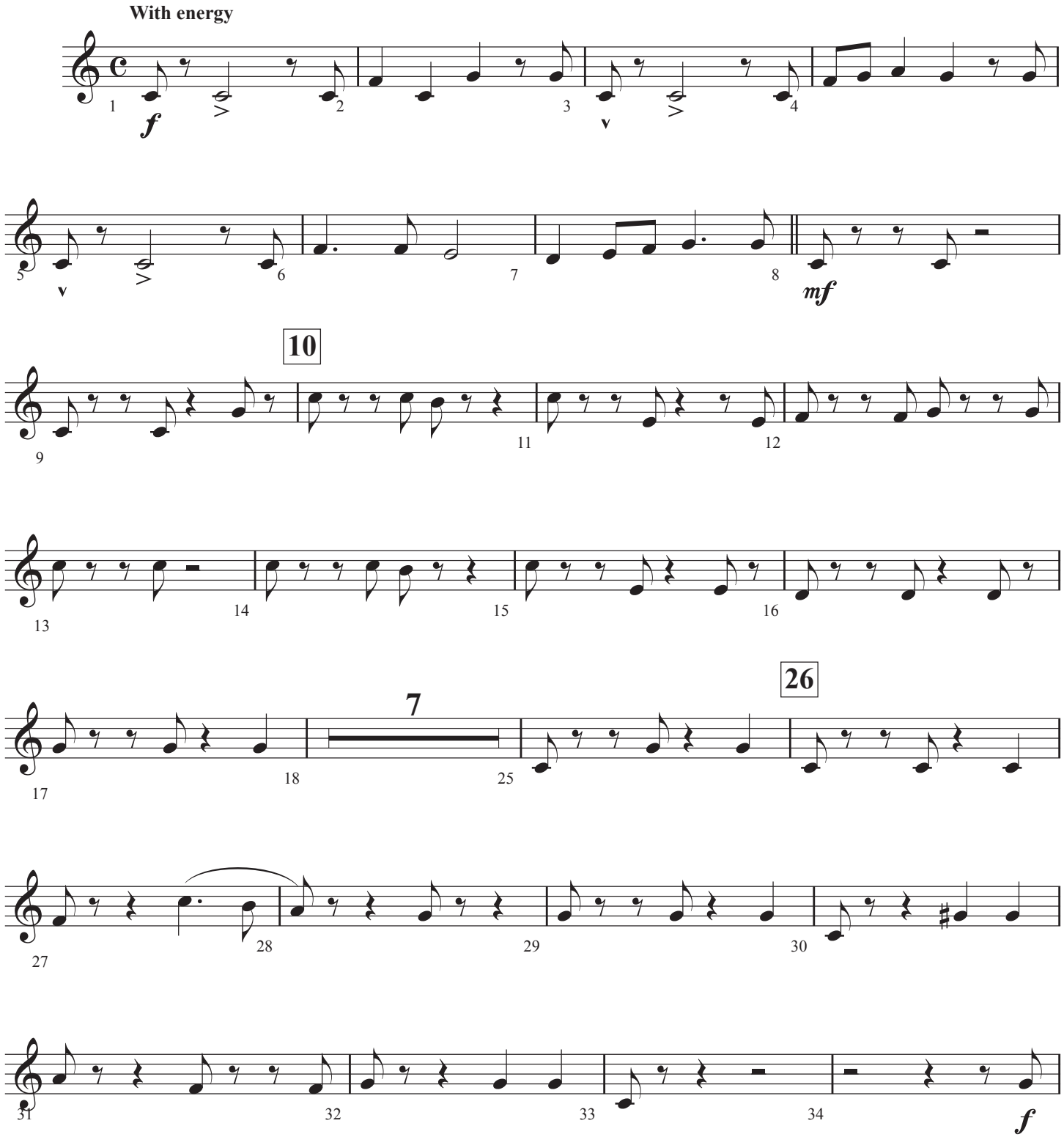

© Copyright 2022 by Jeffrey H. Cranfill. All rights reserved.

Eb Baritone Saxophone

Like a River Glorious - Page 2

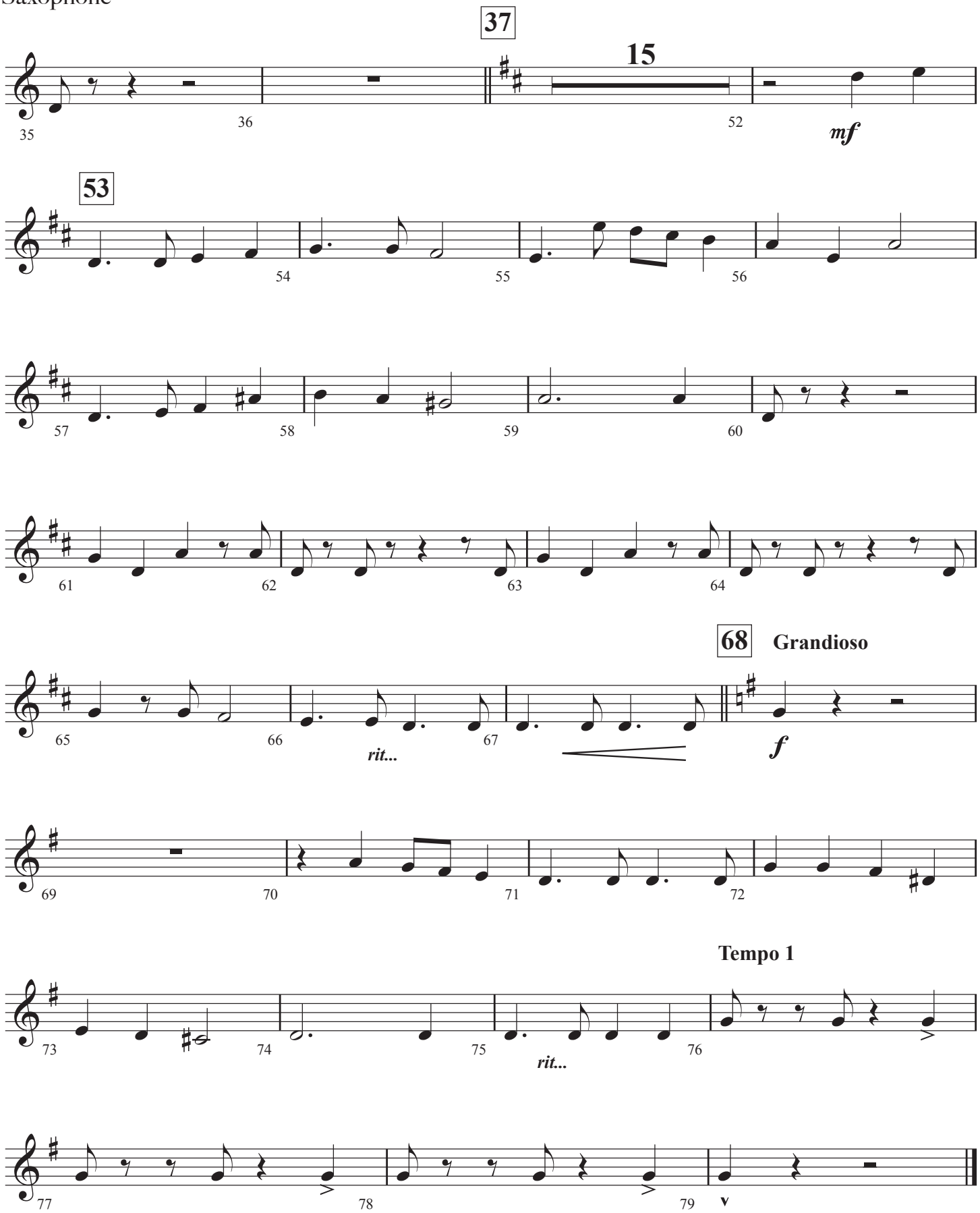

Bassoon

Like a River Glorious

Rhythm Driven Orchestra

by James Mountain
Arranged by Jeff Cranfill

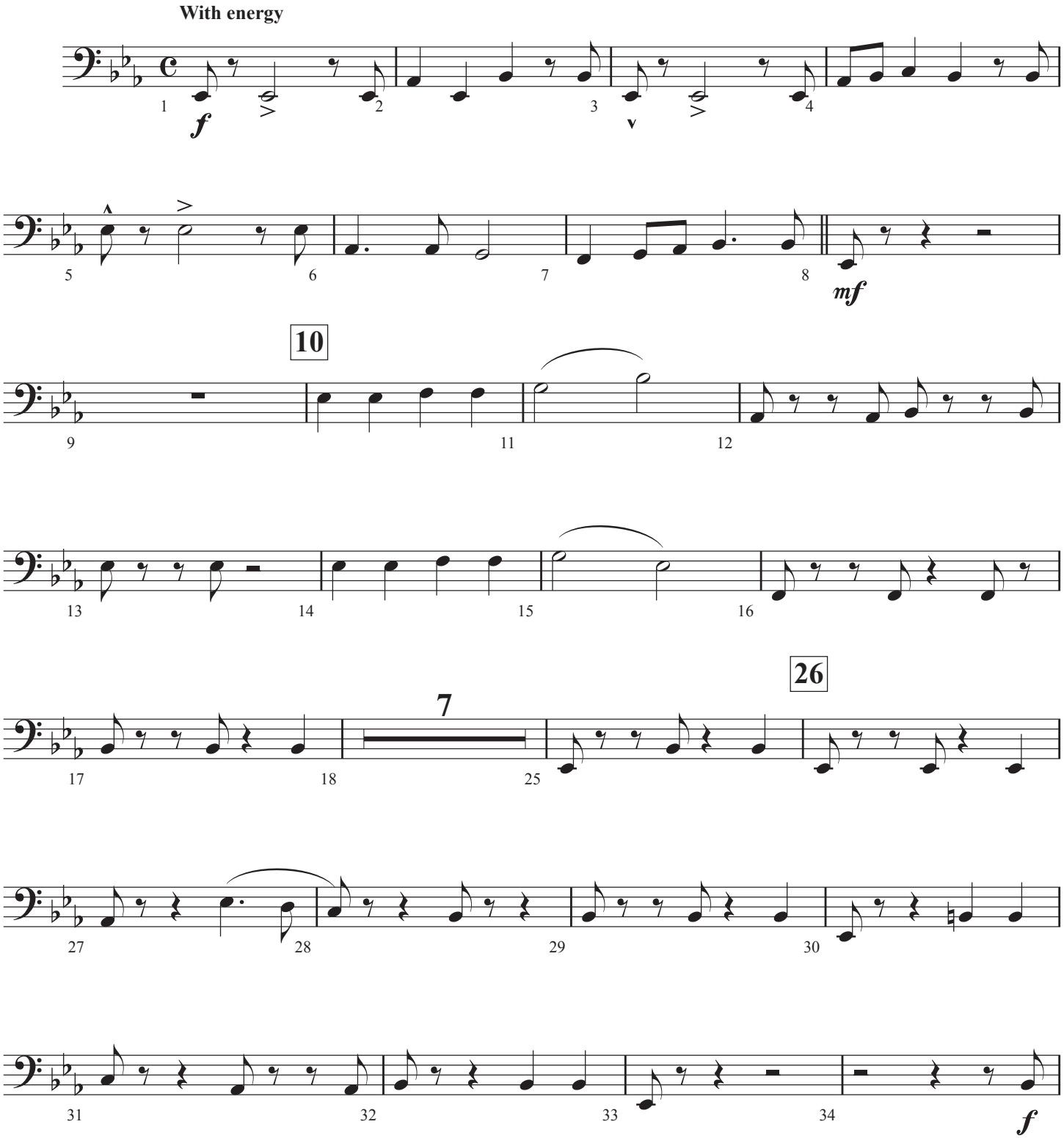

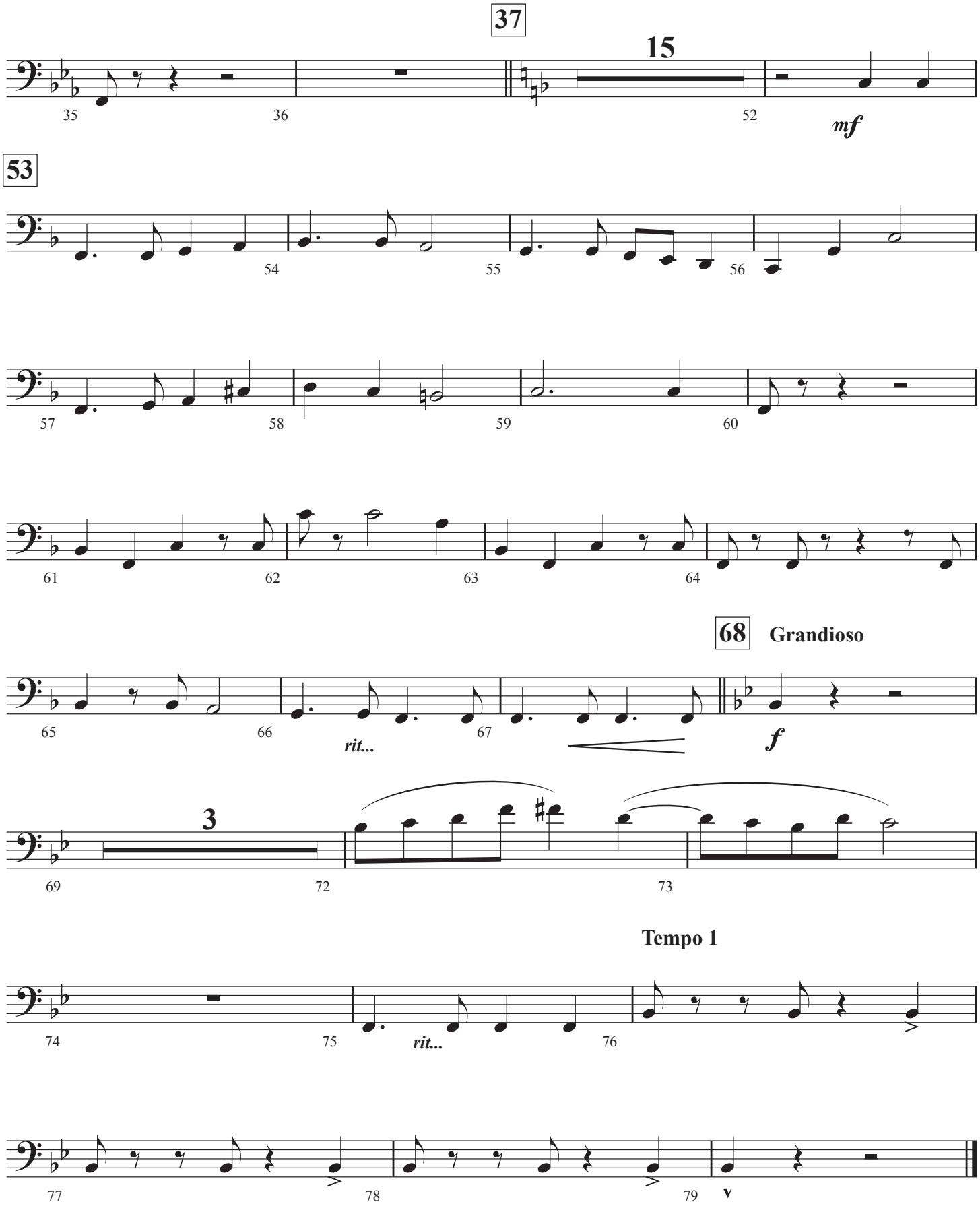
37
15
35
36
52
mf
53
54
55
56
57
58
59
60
61
62
63
64
68
Grandioso
65
66
rit...
67
f
3
69
72
73
Tempo 1
74
75
rit...
76
77
78
79

F Horns

Like a River Glorious

Rhythm Driven Orchestra

by James Mountain
Arranged by Jeff Cranfill

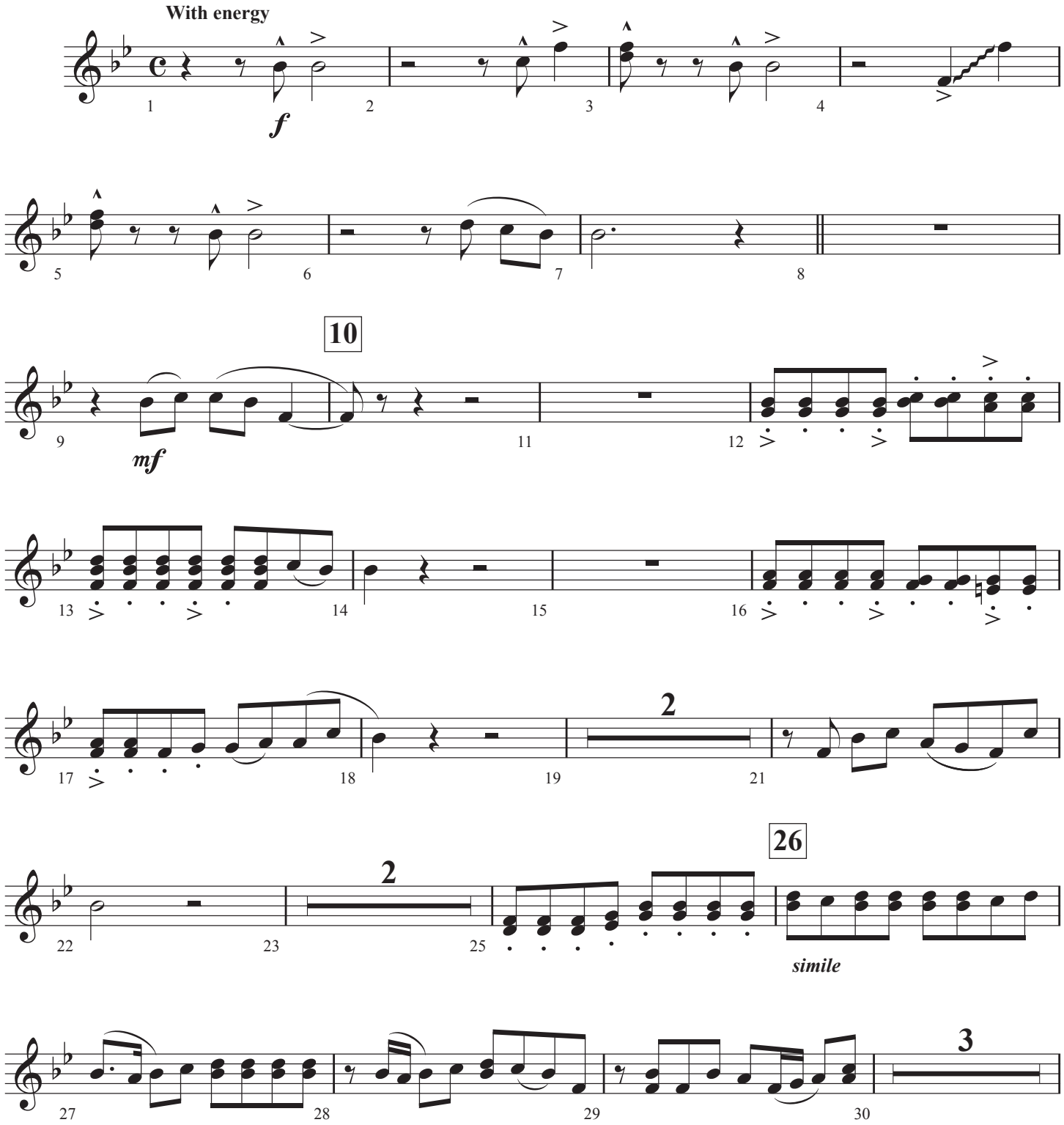

© Copyright 2022 by Jeffrey H. Cranfill. All rights reserved.

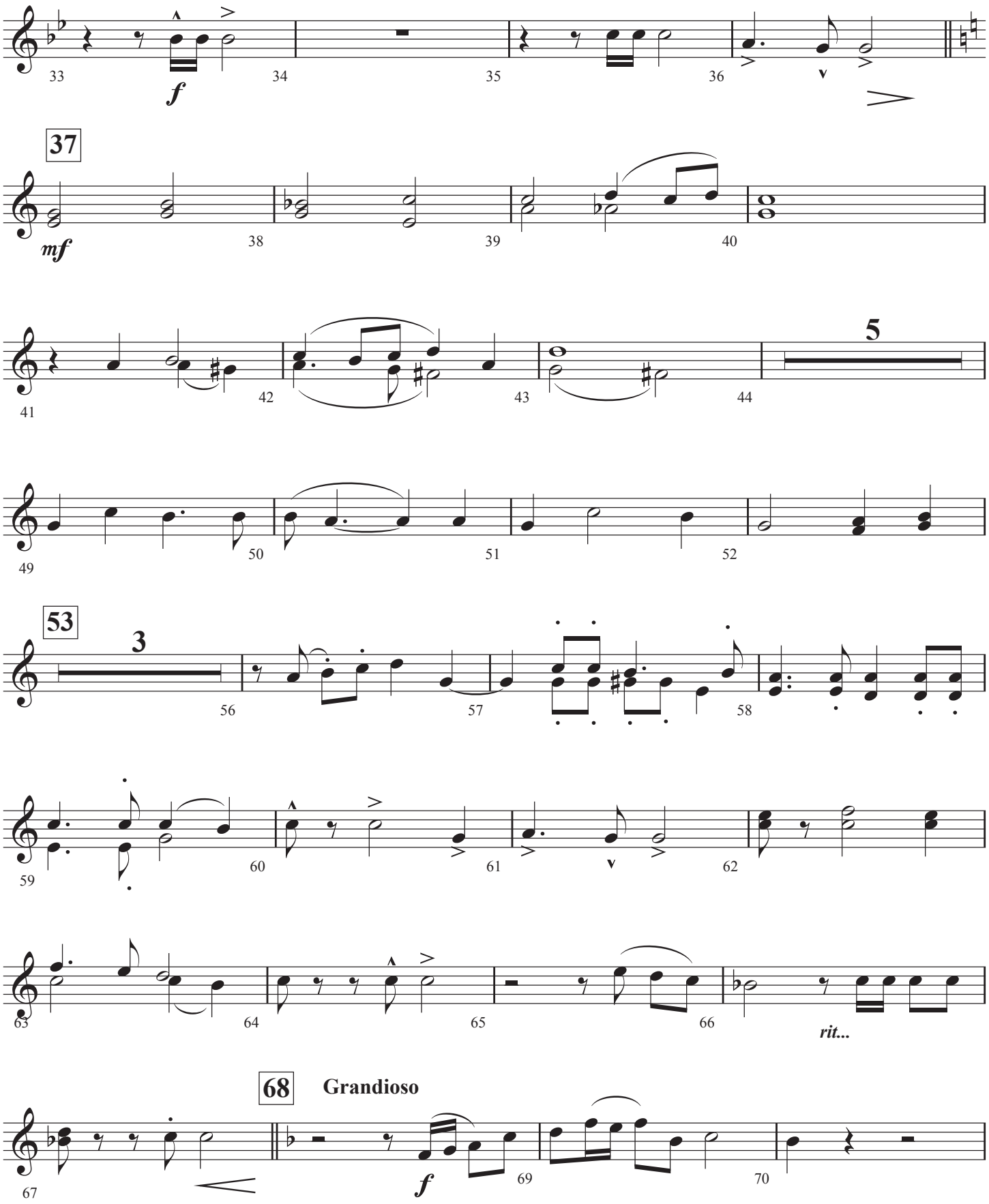
33
f
34
35
36
37
mf
38
39
40
41
42
43
44
5
49
50
51
52
53
3
56
57
58
59
60
61
62
63
64
65
66
rit...
68
Grandioso
67
f
69
70

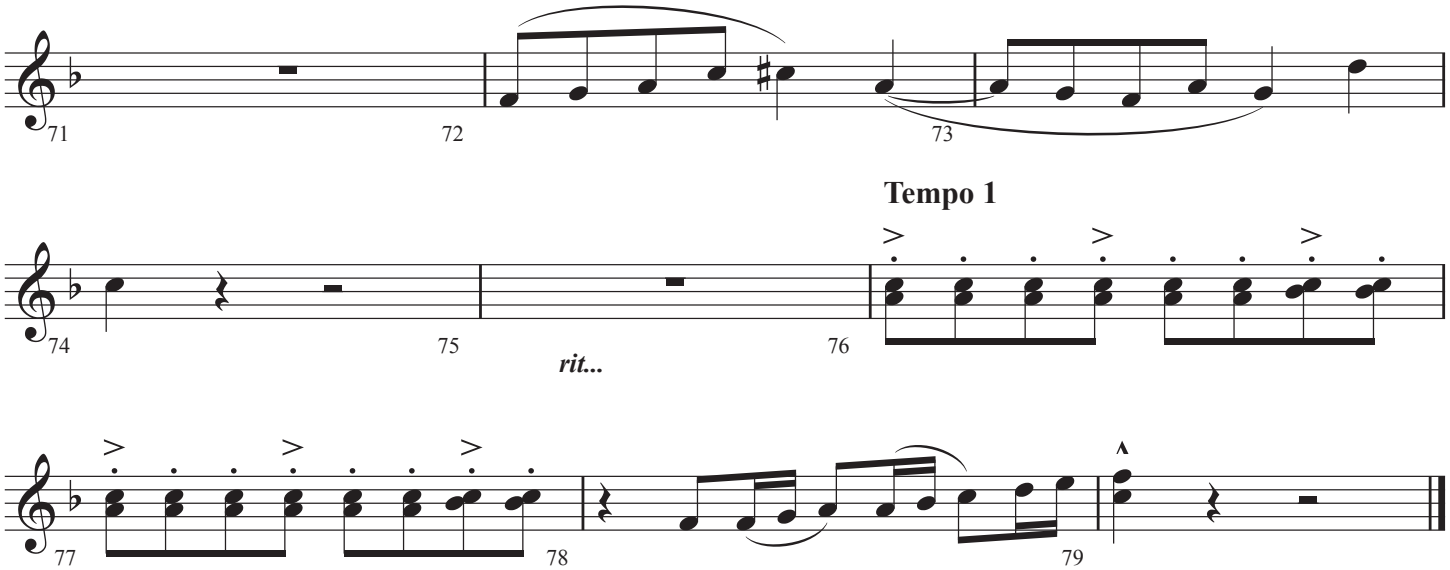
71
72
73
Tempo 1
74
75
rit...
76
77
78
79

Eb Alto Saxophones

Like a River Glorious

Rhythm Driven Orchestra

by James Mountain
Arranged by Jeff Cranfill

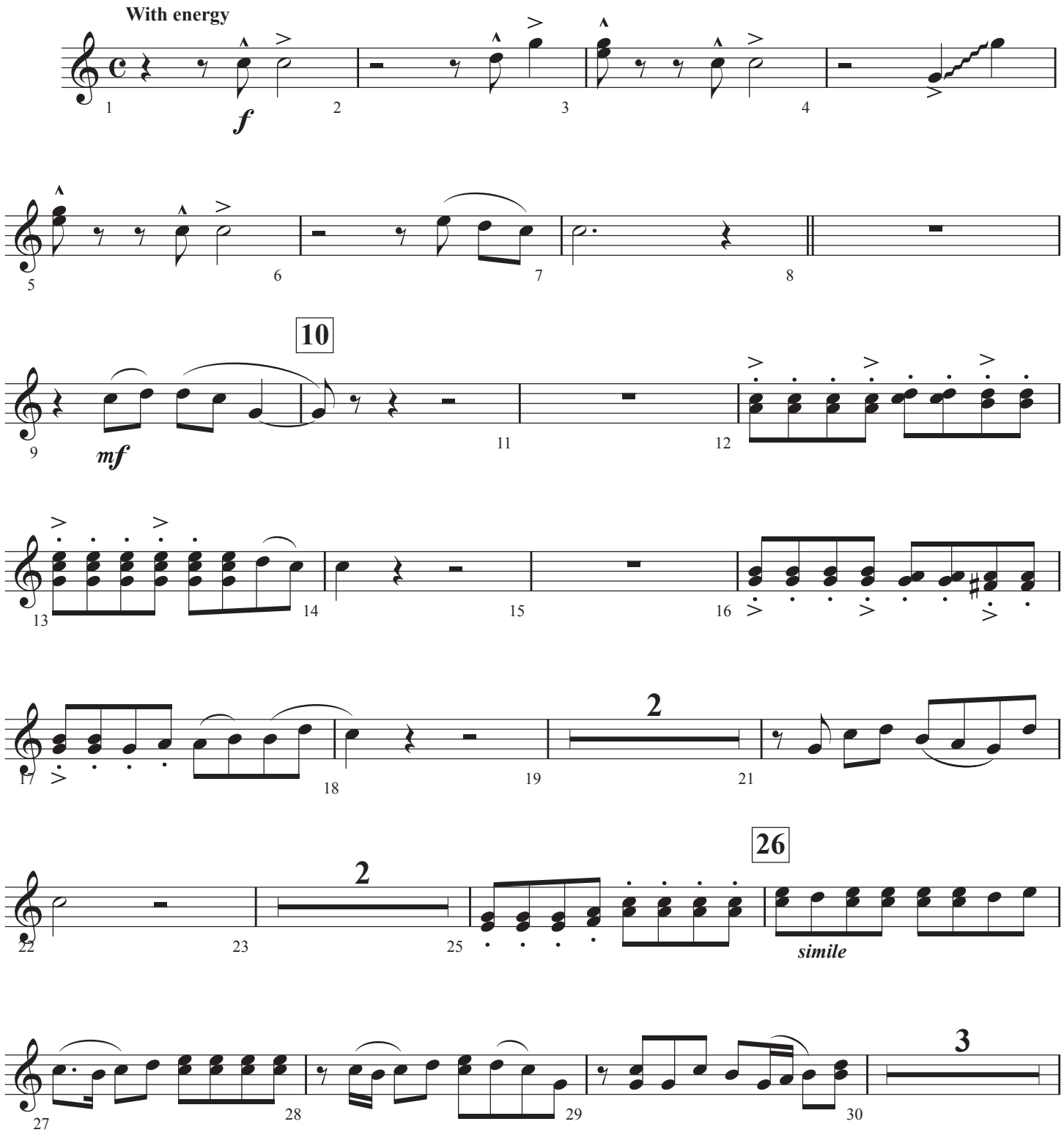

© Copyright 2022 by Jeffrey H. Cranfill. All rights reserved.

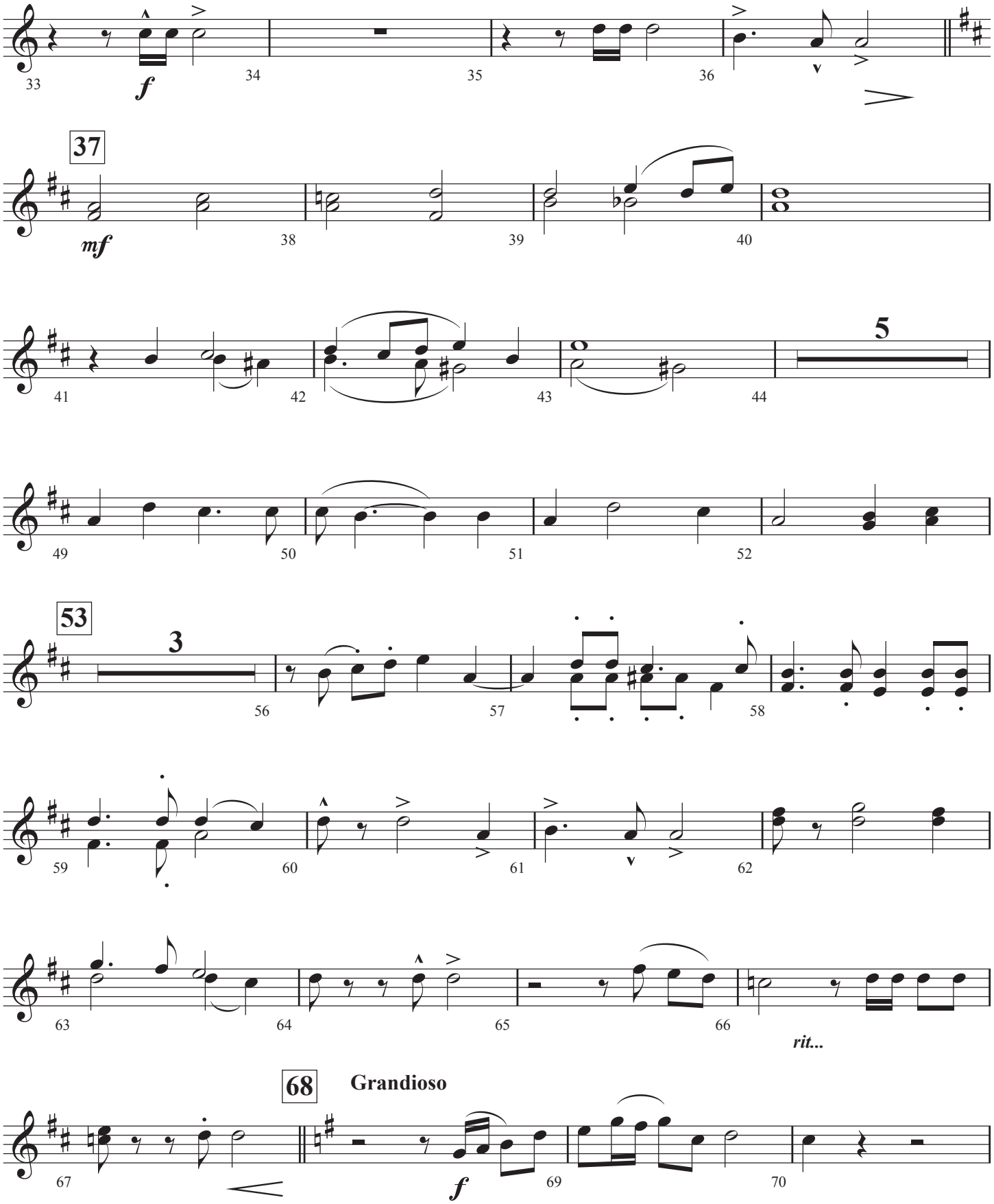
33
f
34
35
36
37
mf
38
39
40
41
42
43
44
5
49
50
51
52
53
3
56
57
58
59
60
61
62
63
64
65
66
rit...
68
Grandioso
67
f
69
70

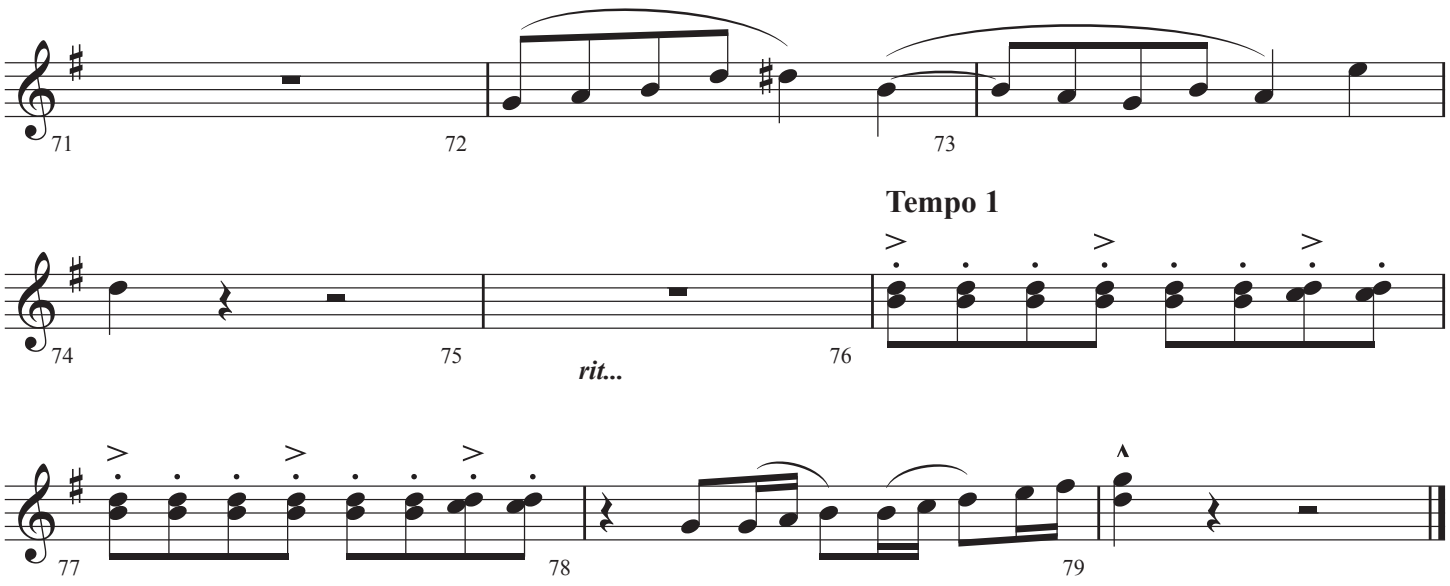
71
72
73
Tempo 1
74
75
rit...
76
77
78
79

Trumpets 1 & 2

Like a River Glorious

Rhythm Driven Orchestra

by James Mountain
Arranged by Jeff Cranfill

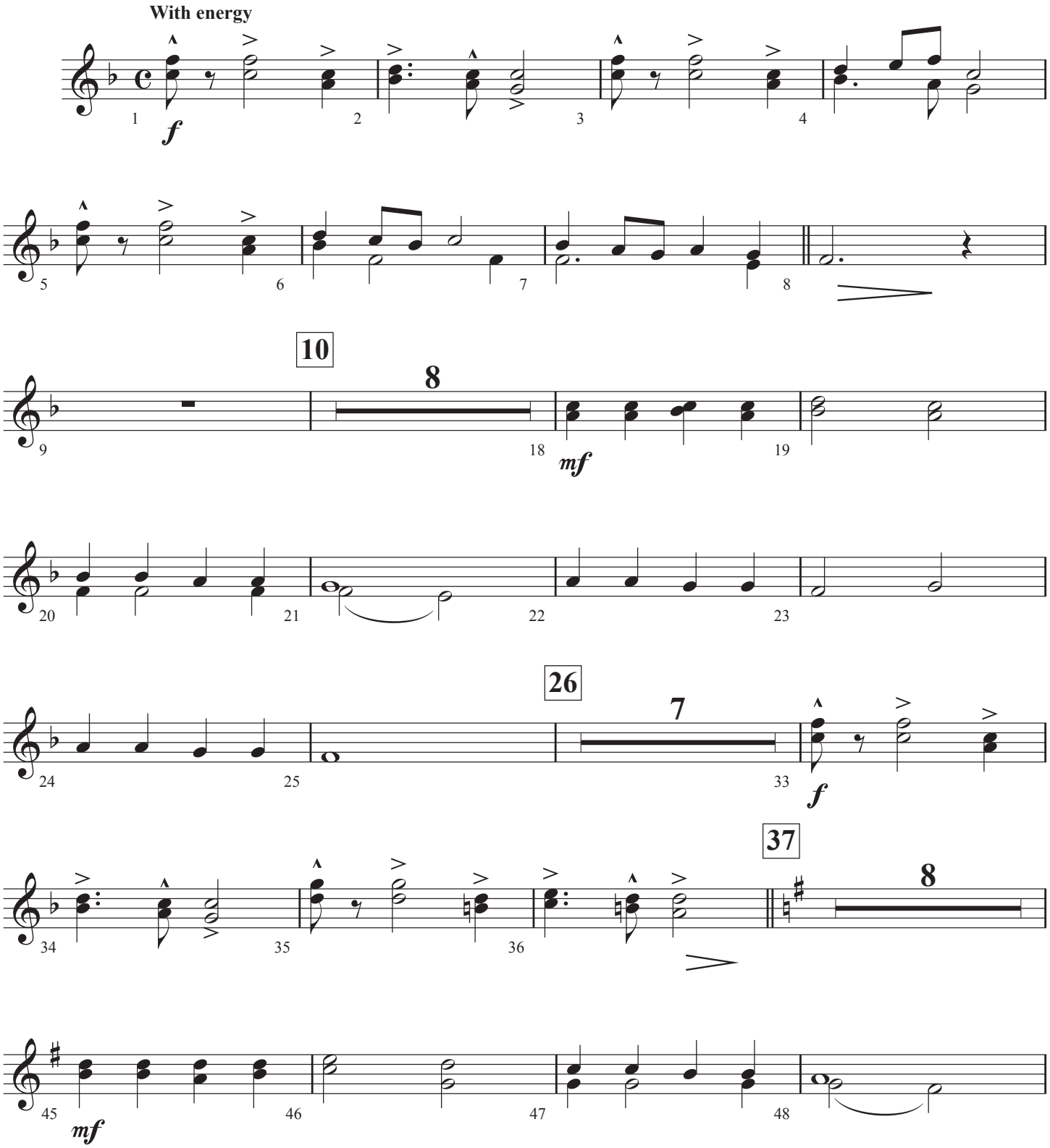

© Copyright 2022 by Jeffrey H. Cranfill. All rights reserved.

Like a River Glorious - Page 2

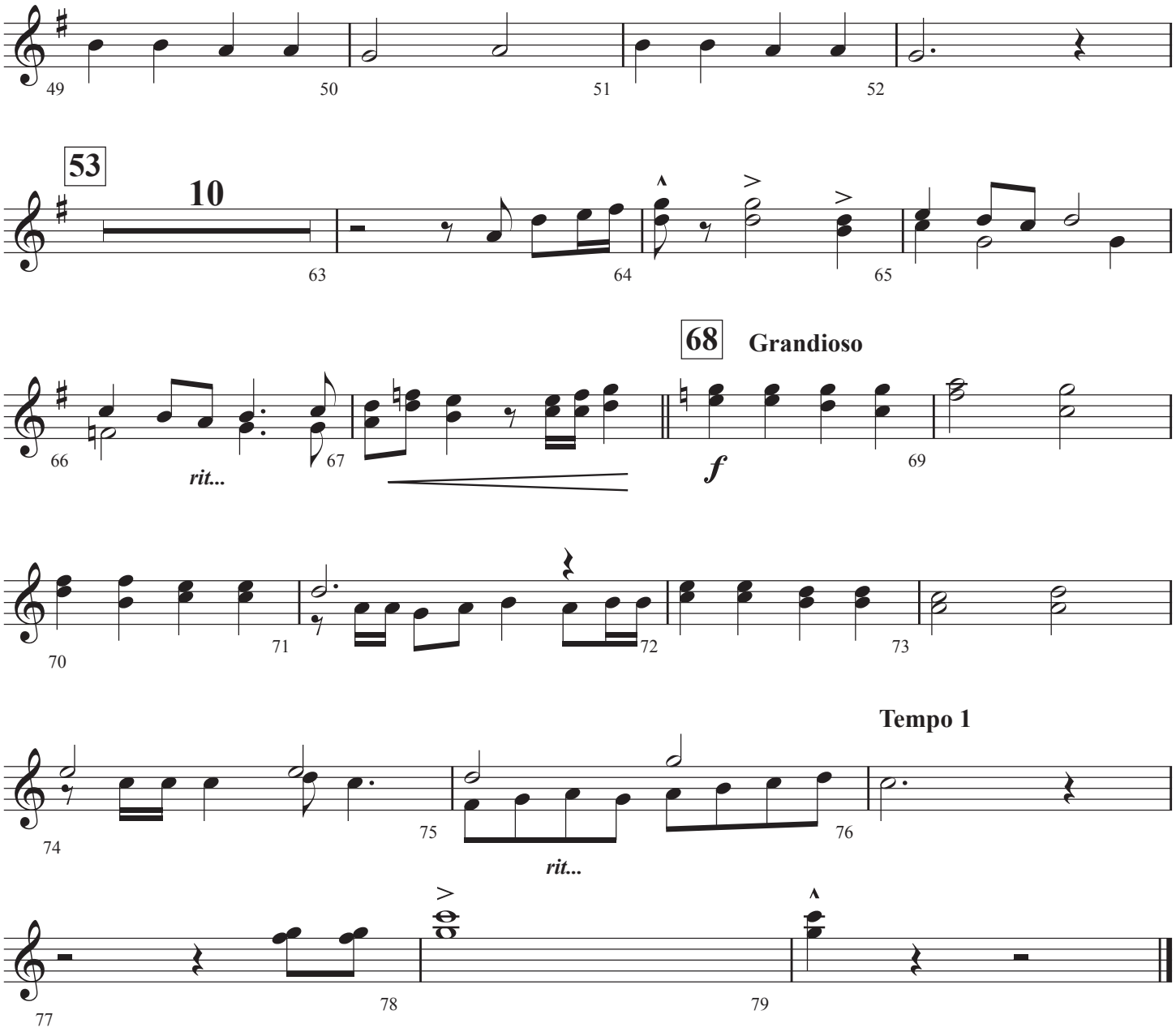

Trumpet 3

Like a River Glorious

Rhythm Driven Orchestra

by James Mountain
Arranged by Jeff Cranfill

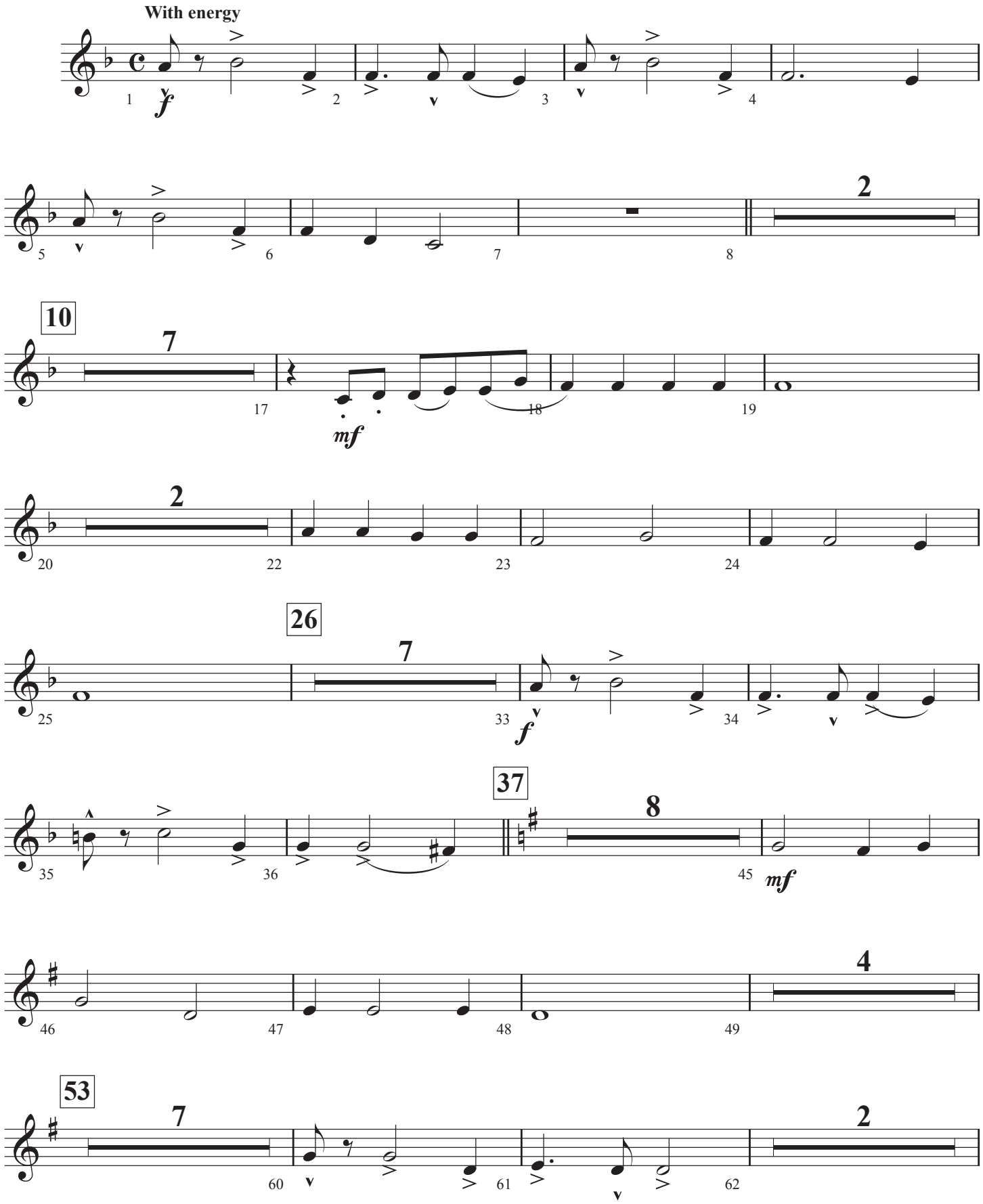

© Copyright 2022 by Jeffrey H. Cranfill. All rights reserved.

Like a River Glorious - Page 2

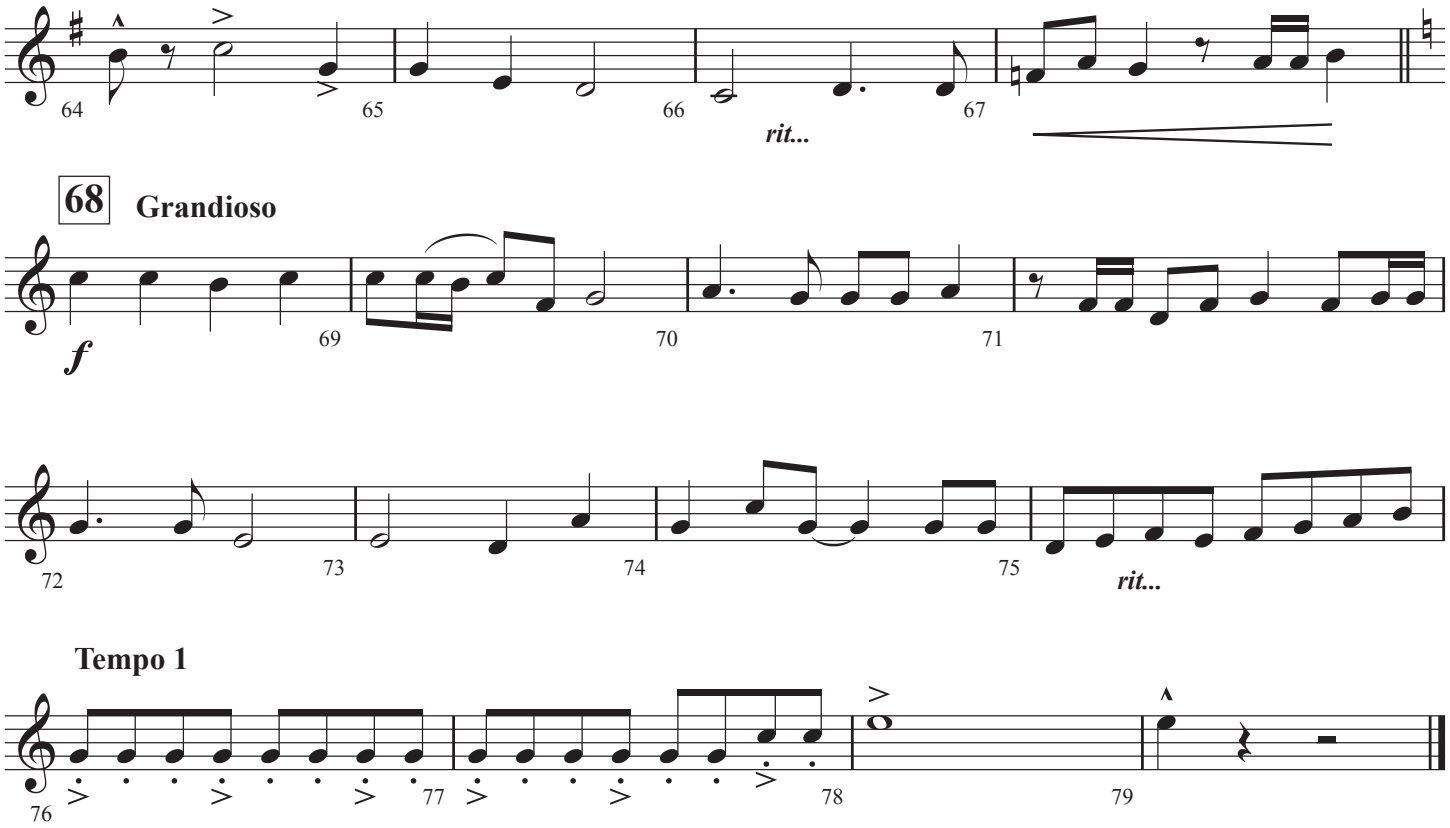

Trombones 1 & 2

Like a River Glorious

Rhythm Driven Orchestra

by James Mountain
Arranged by Jeff Cranfill

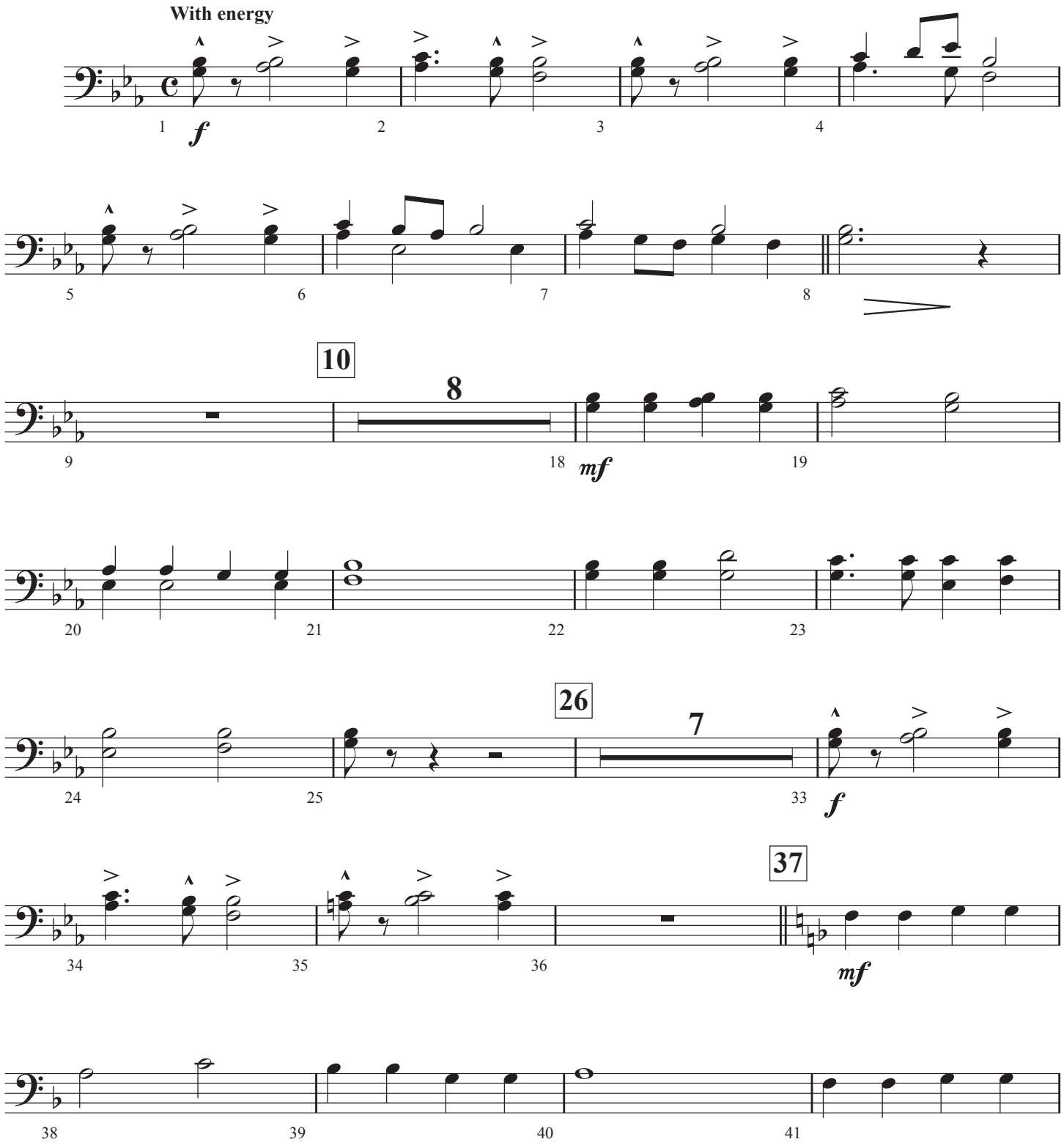

© Copyright 2022 by Jeffrey H. Cranfill. All rights reserved.

Like a River Glorious - Page 2

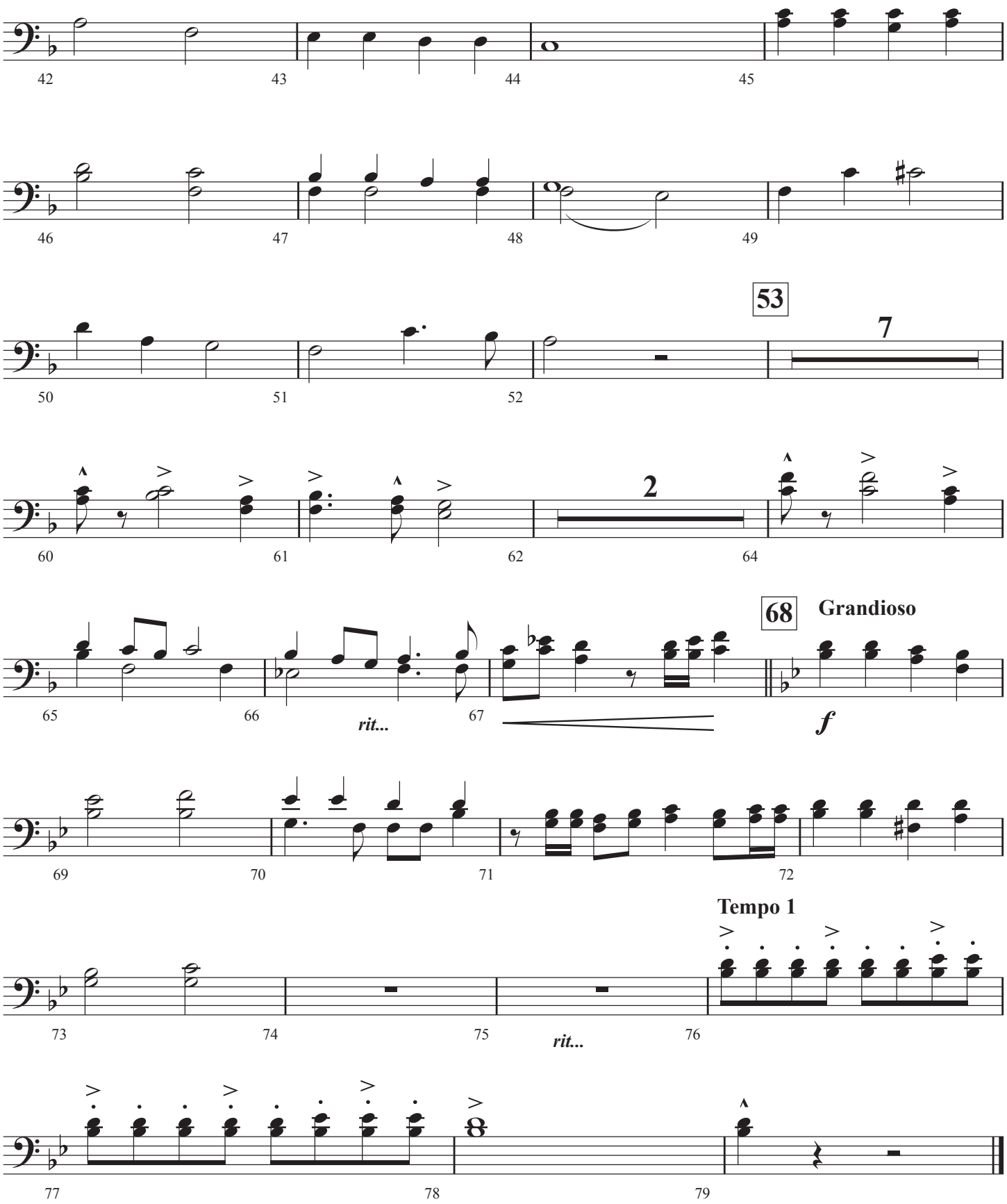

Tenor Saxophone

Like a River Glorious

Rhythm Driven Orchestra

by James Mountain
Arranged by Jeff Cranfill

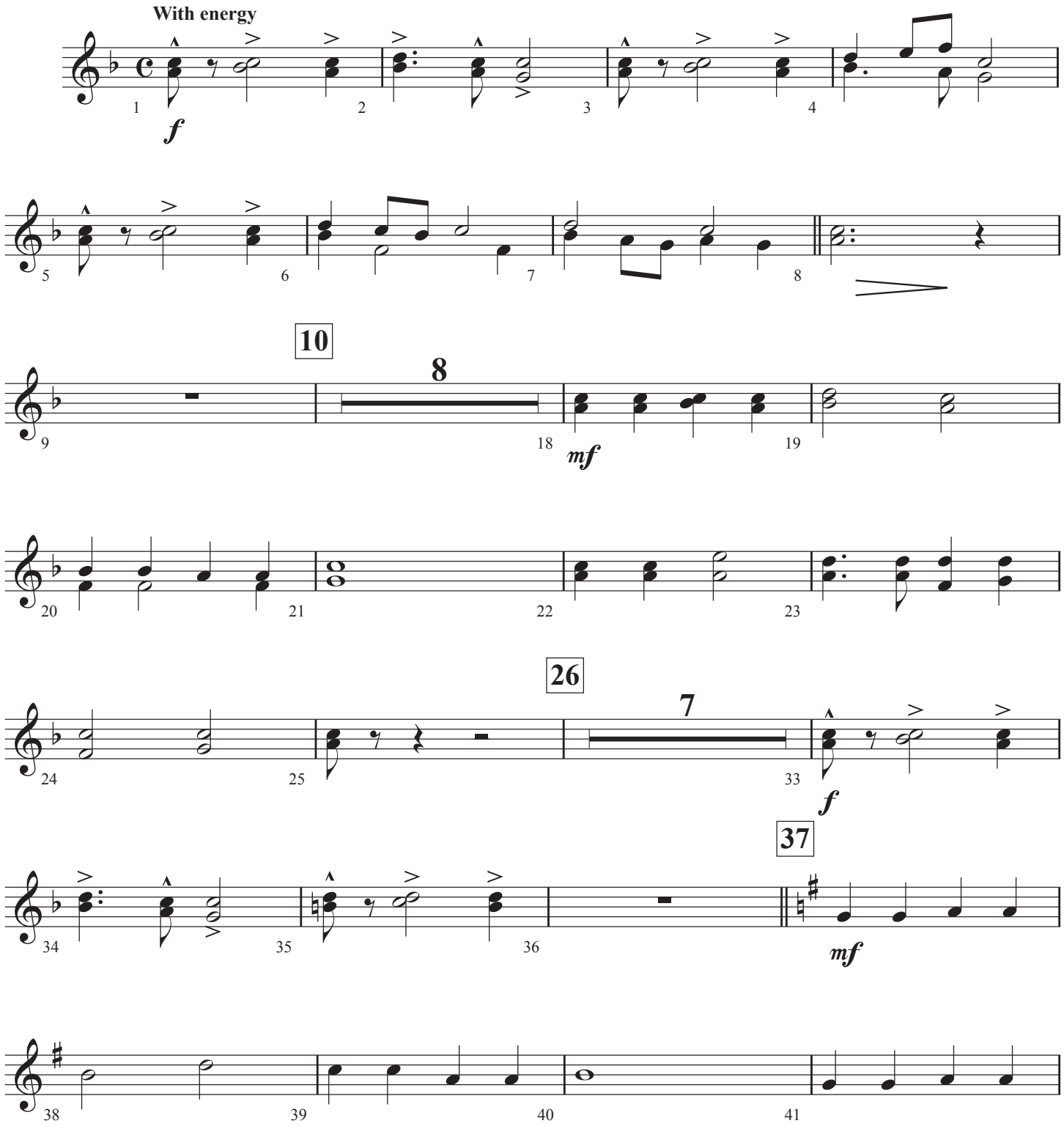

© Copyright 2022 by Jeffrey H. Cranfill. All rights reserved.

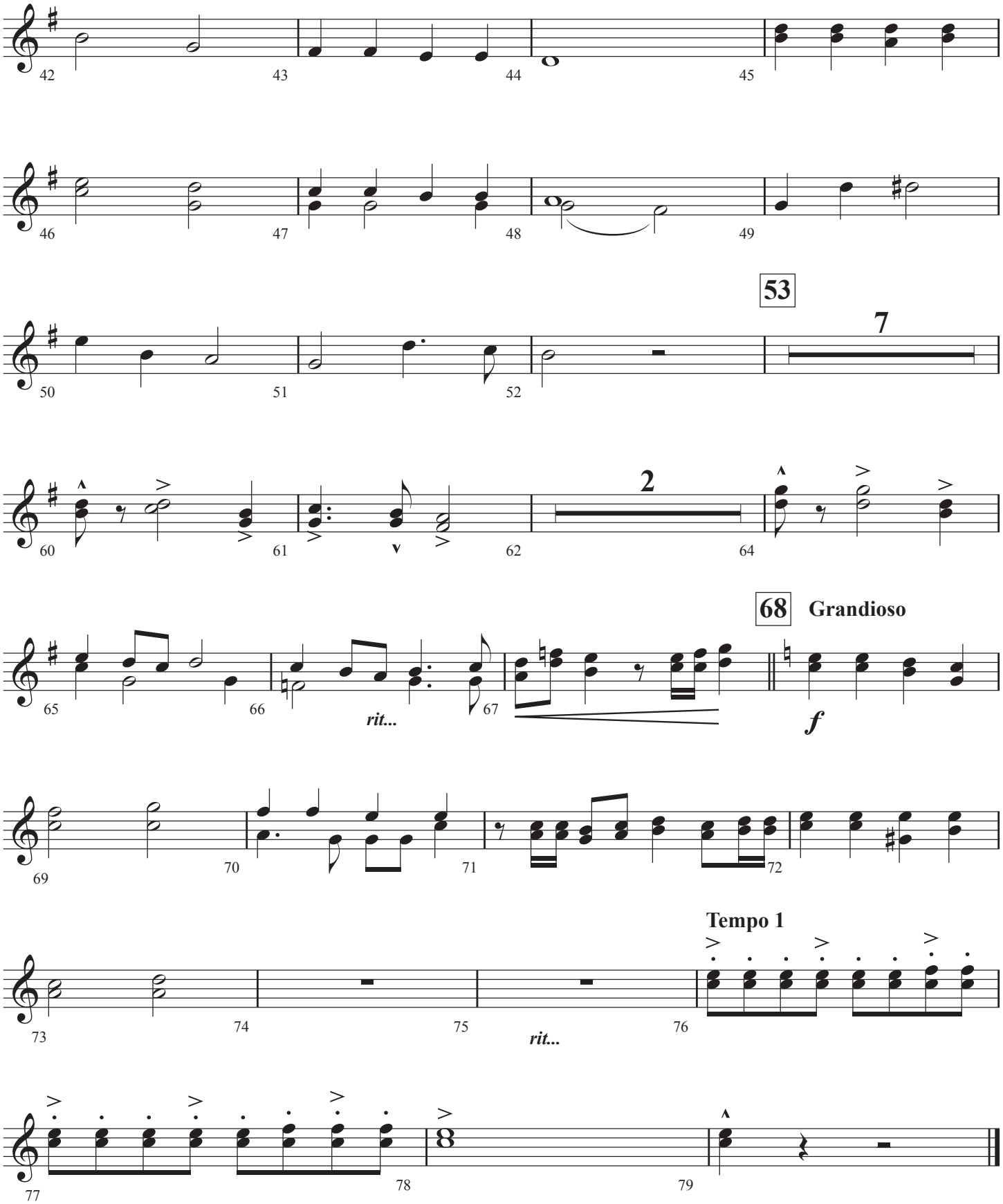
42
43
44
45
46
47
48
49
50
51
52
53
7
60
61
62
2
64
65
66
rit...
67
68
Grandioso
f
69
70
71
72
73
74
75
rit...
76
Tempo 1
77
78
79

Trombone 3
Tuba

Like a River Glorious

Rhythm Driven Orchestra

by James Mountain
Arranged by Jeff Cranfill

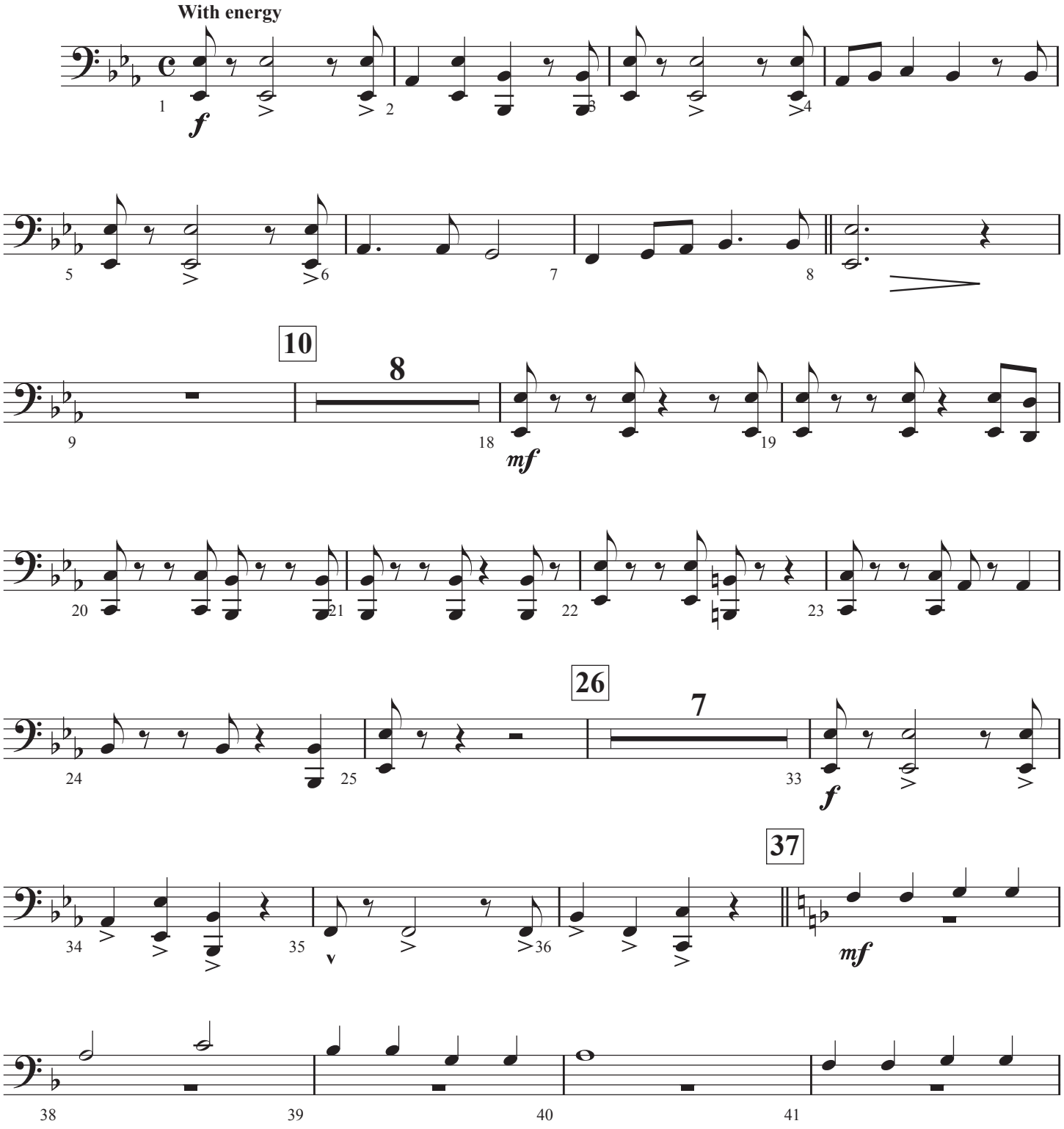

© Copyright 2022 by Jeffrey H. Cranfill. All rights reserved.

Like a River Glorious - Page 2

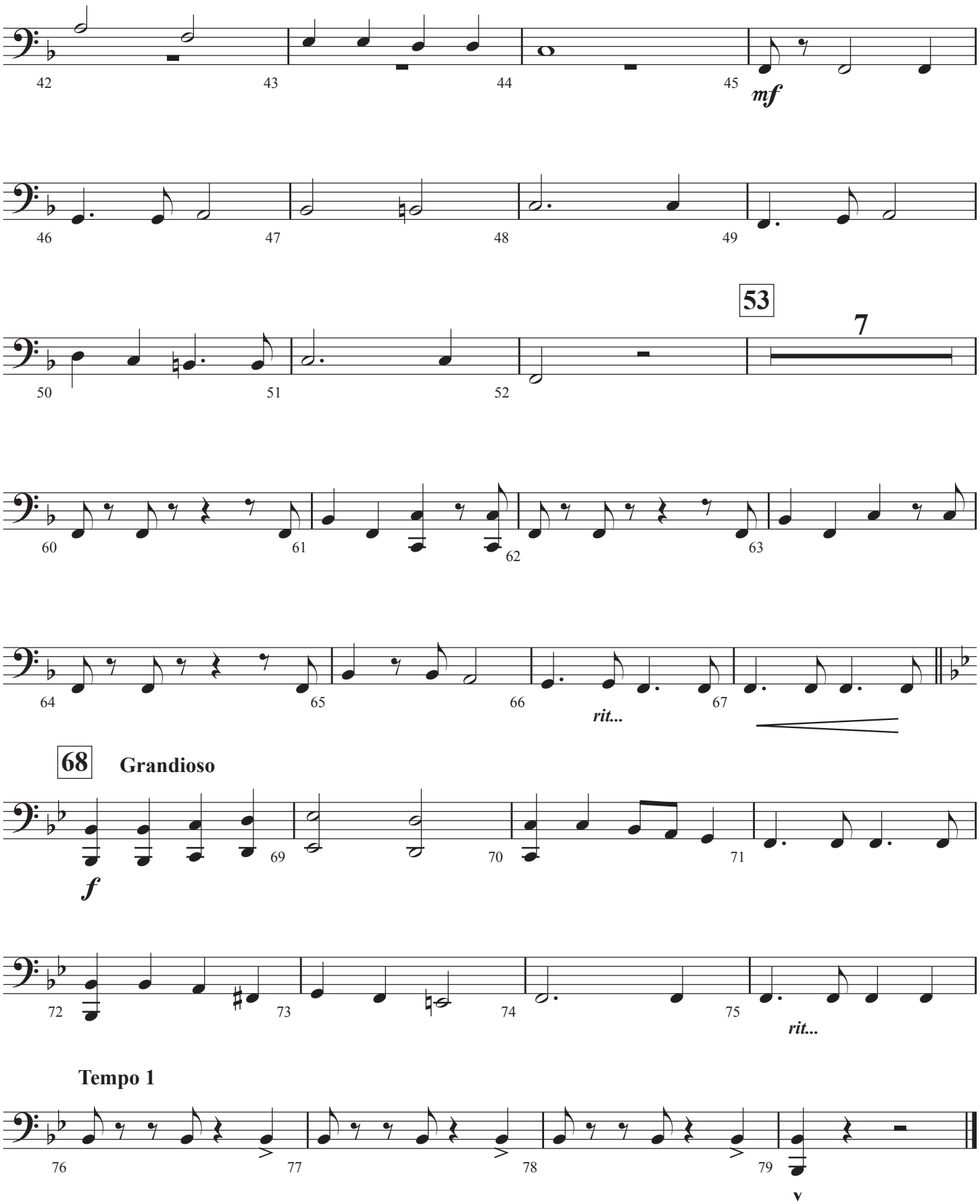

Drums

Like a River Glorious

Rhythm Driven Orchestra

by James Mountain
Arranged by Jeff Cranfill

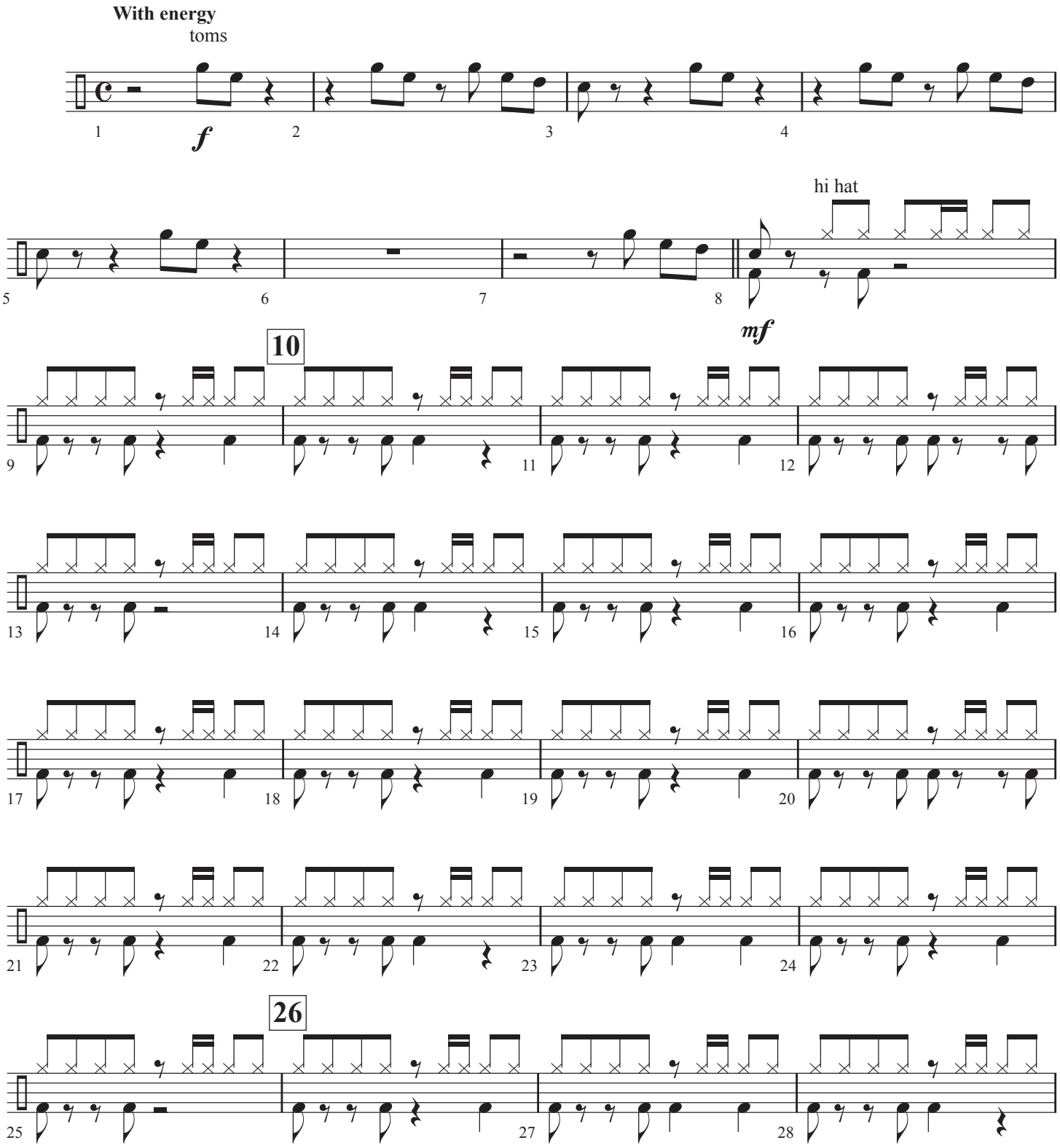

© Copyright 2022 by Jeffrey H. Cranfill. All rights reserved.

Like a River Glorious - Page 2

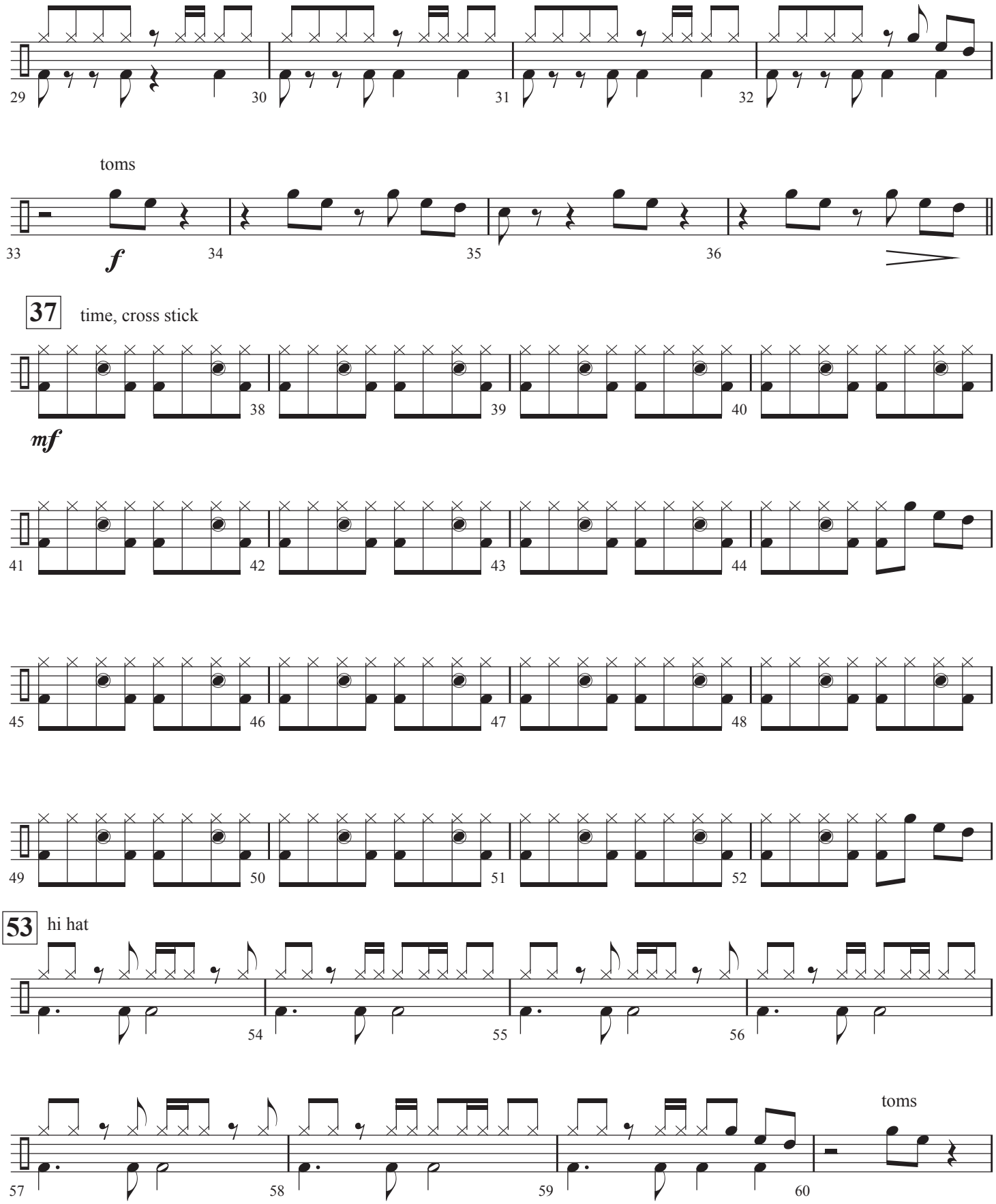

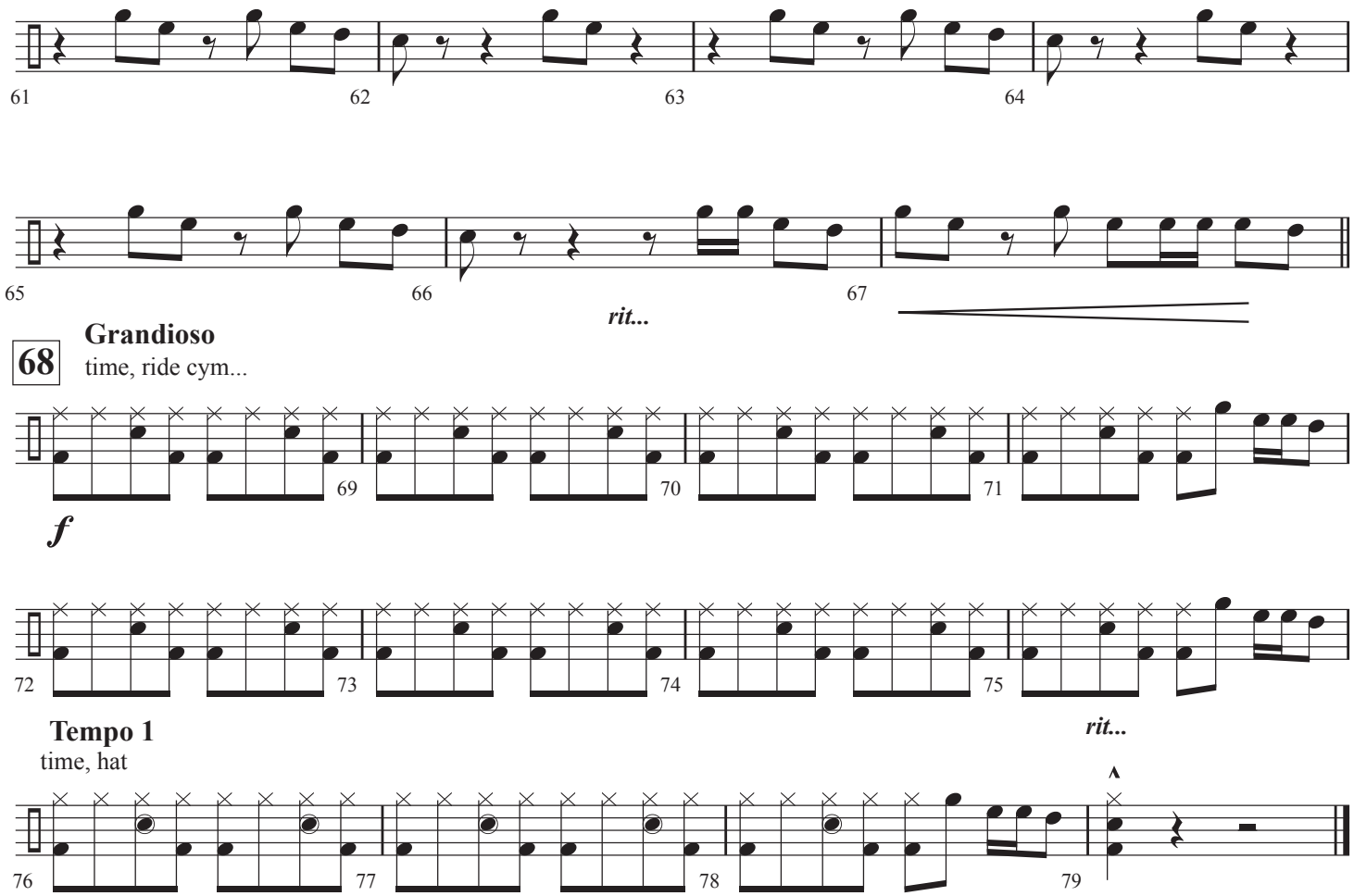
61
62
63
64
65
66
rit...
67
68
Grandioso
time, ride cym...
69
70
71
f
72
73
74
75
Tempo 1
time, hat
rit...
76
77
78
79

Percussion

Like a River Glorious

Rhythm Driven Orchestra

by James Mountain
Arranged by Jeff Cranfill

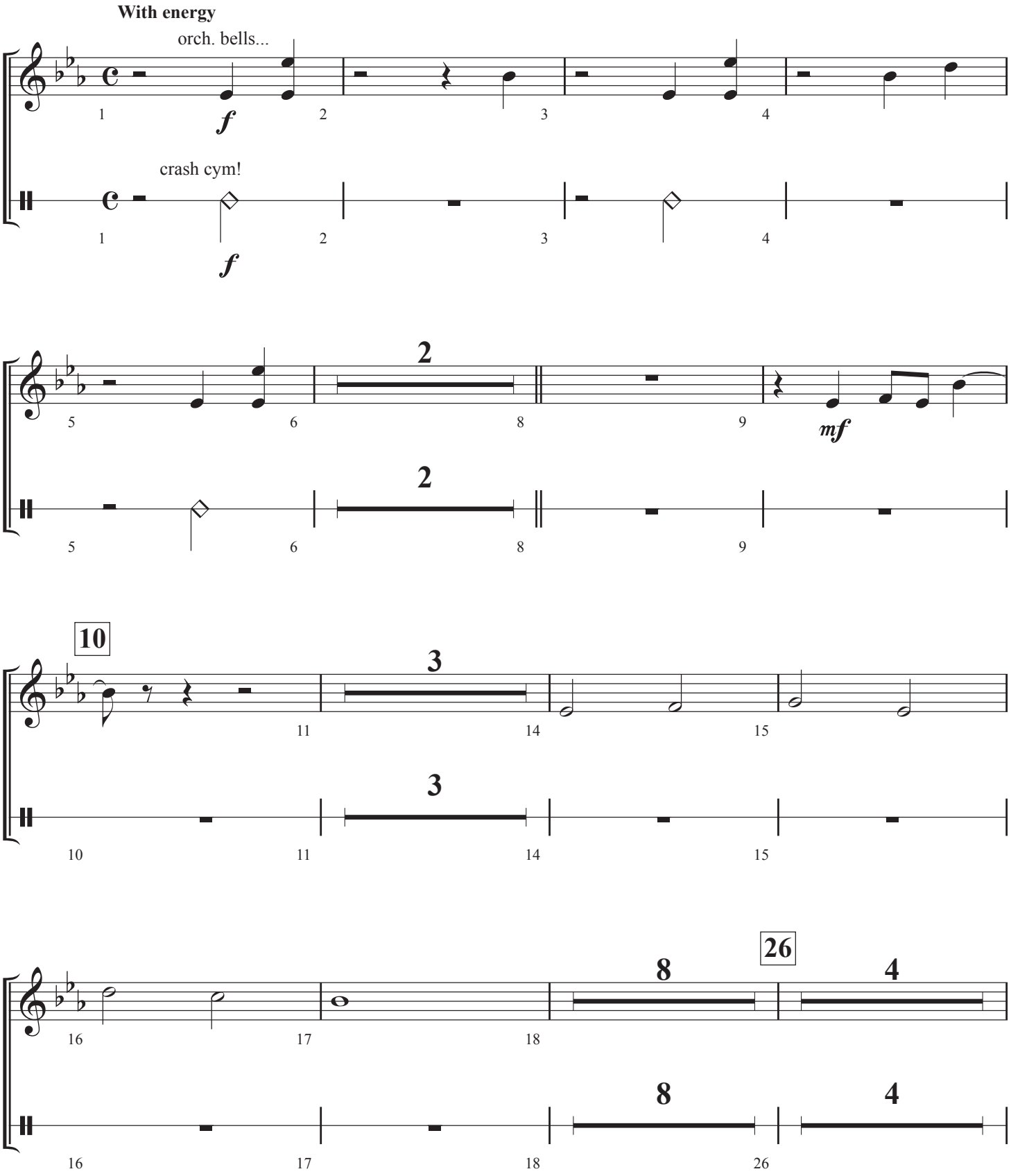

© Copyright 2022 by Jeffrey H. Cranfill. All rights reserved.

Like a River Glorious - Page 2

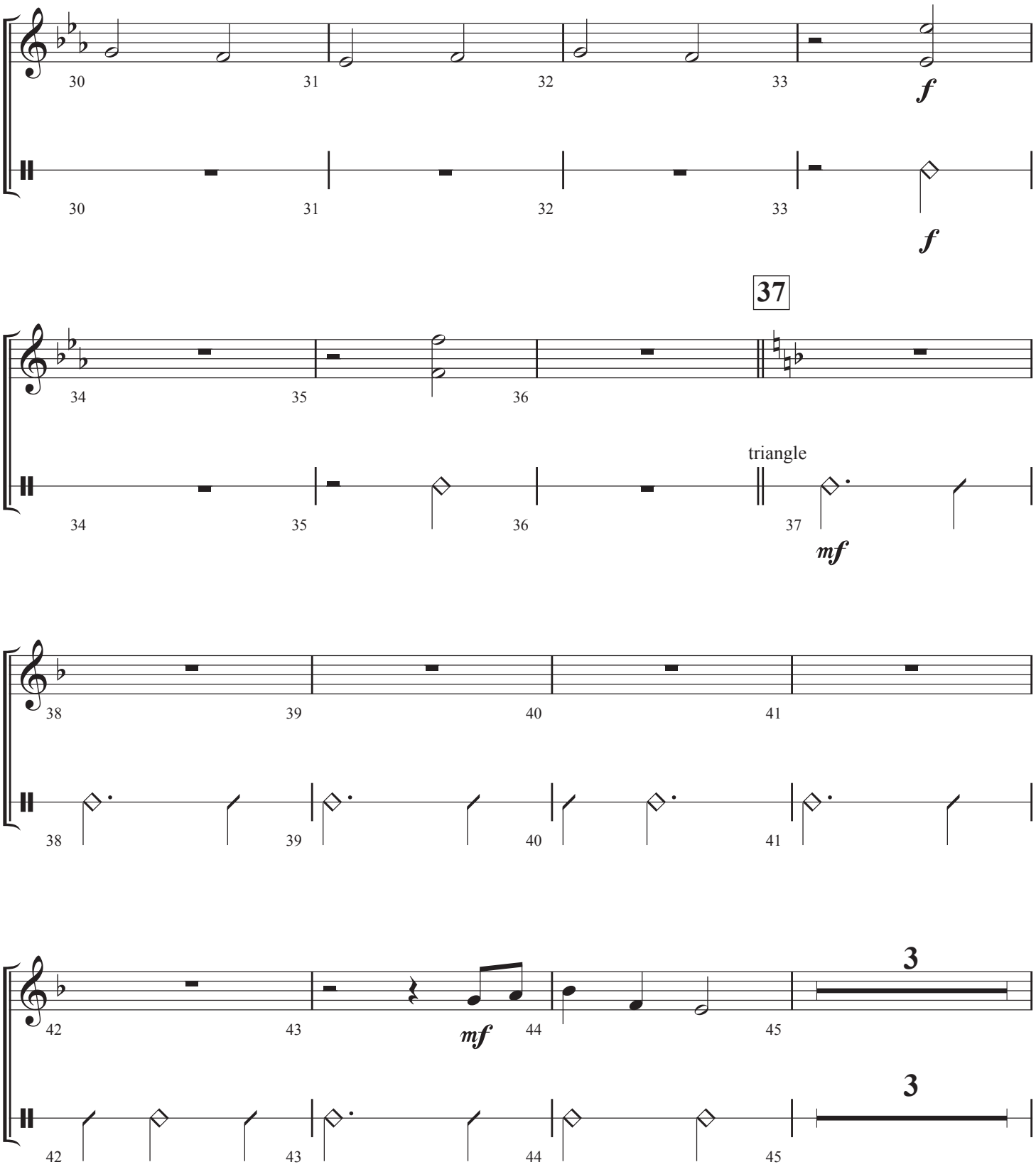

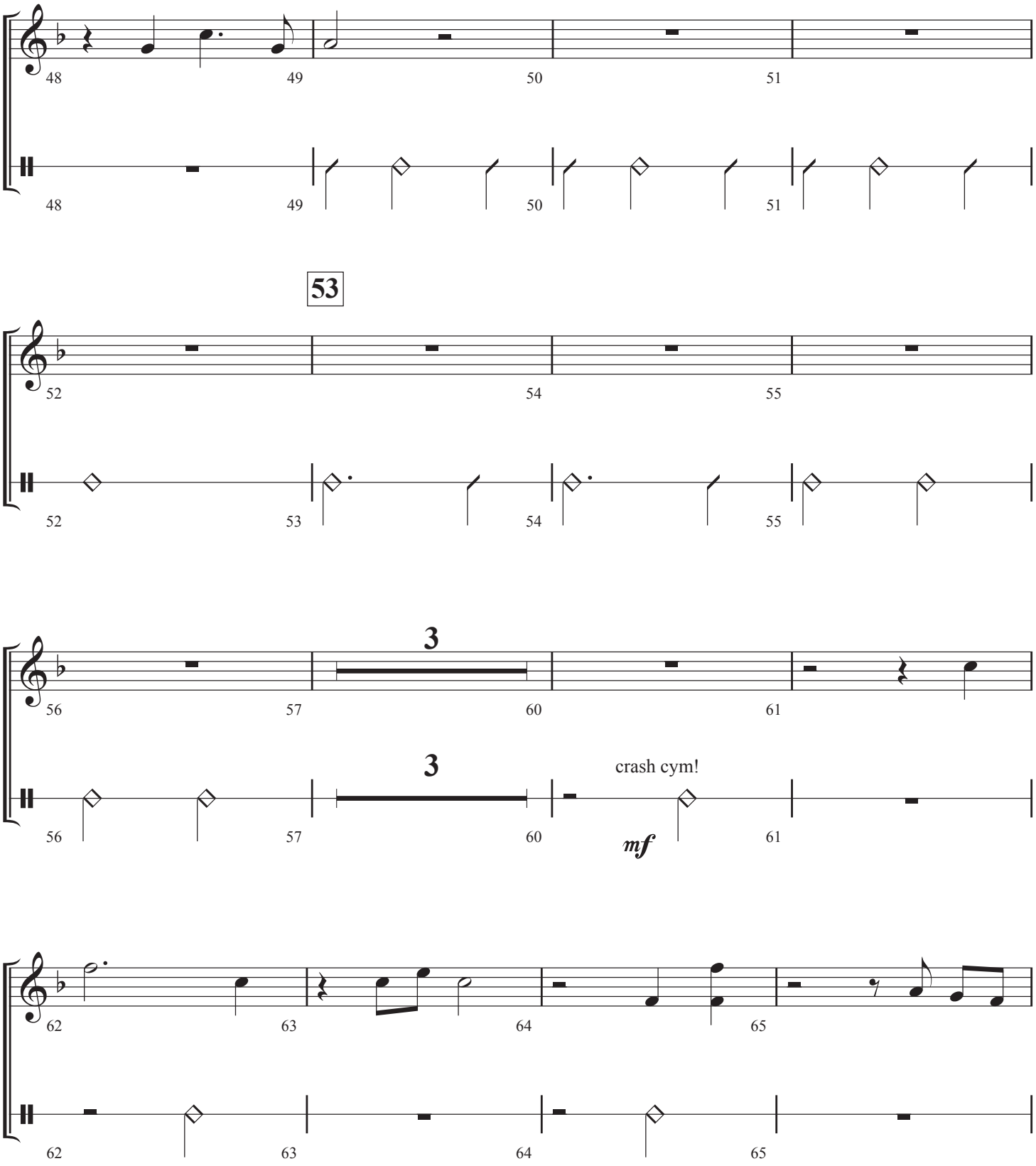
48
49
50
51
53
52
54
55
3
56
57
60
61
crash cym!
mf
62
63
64
65

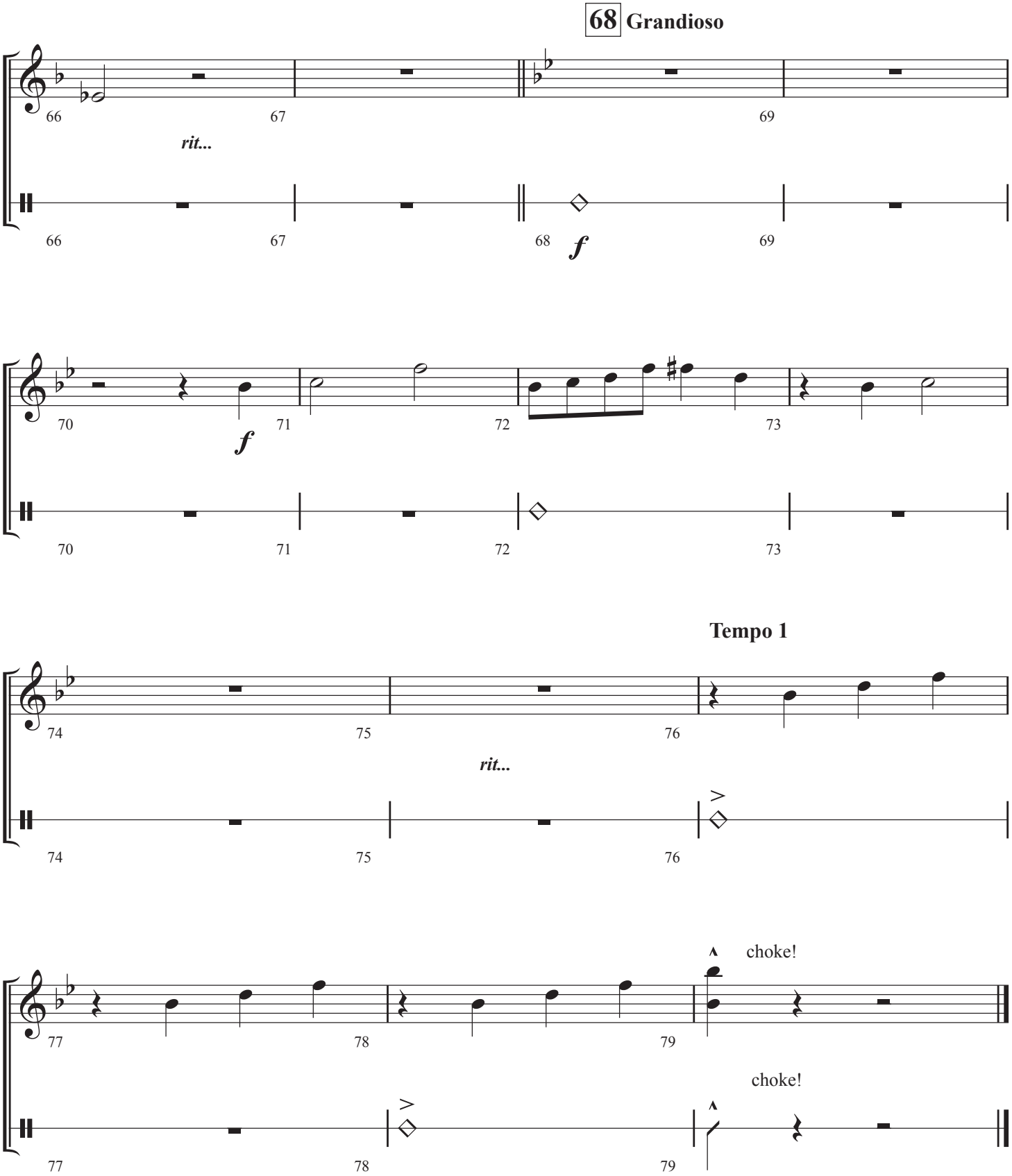
68 Grandioso
rit...
f
f
Tempo 1
rit...
choke!
choke!

Timpani

Like a River Glorious

Rhythm Driven Orchestra

by James Mountain
Arranged by Jeff Cranfill

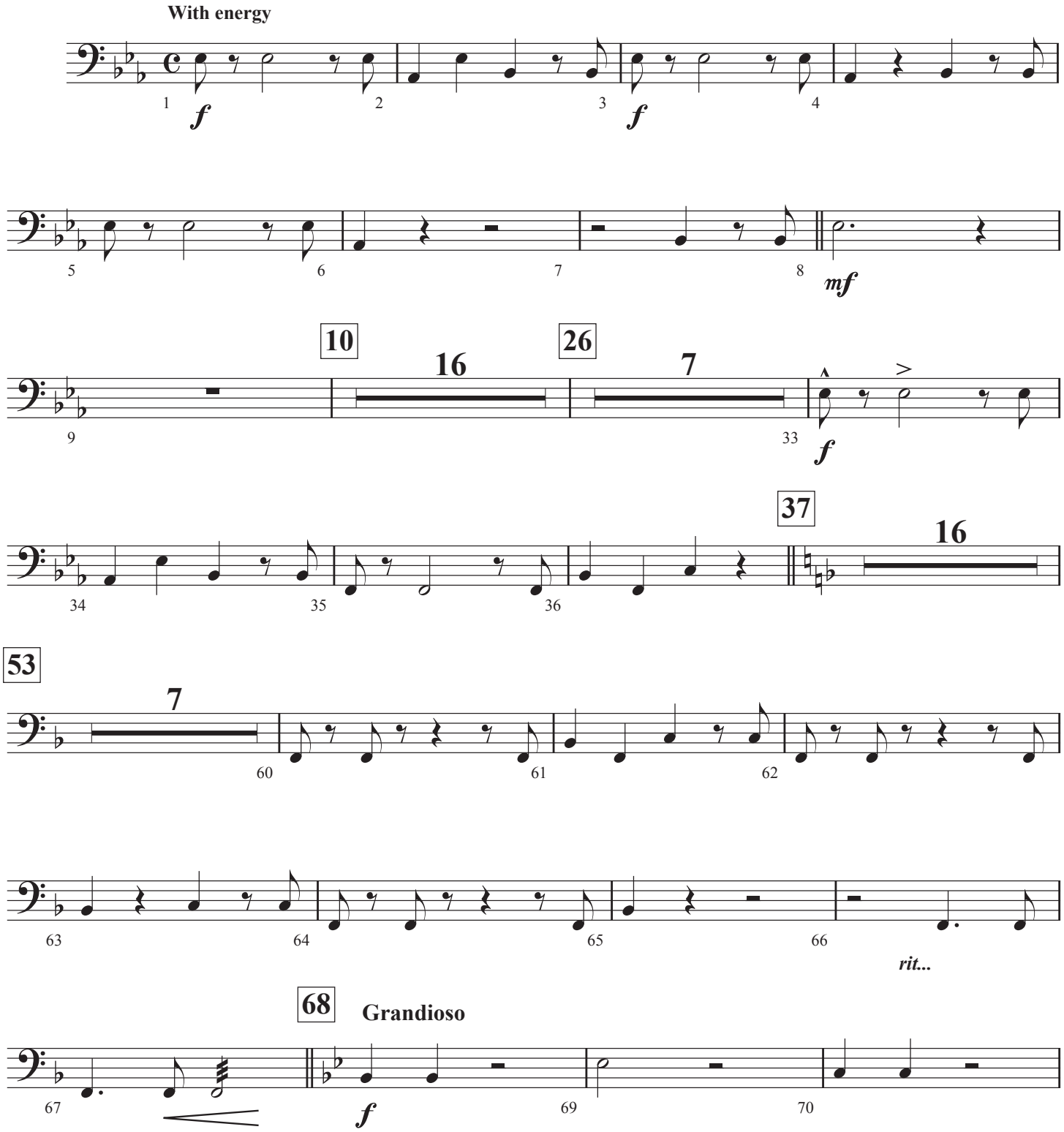

© Copyright 2022 by Jeffrey H. Cranfill. All rights reserved.

Like a River Glorious - Page 2

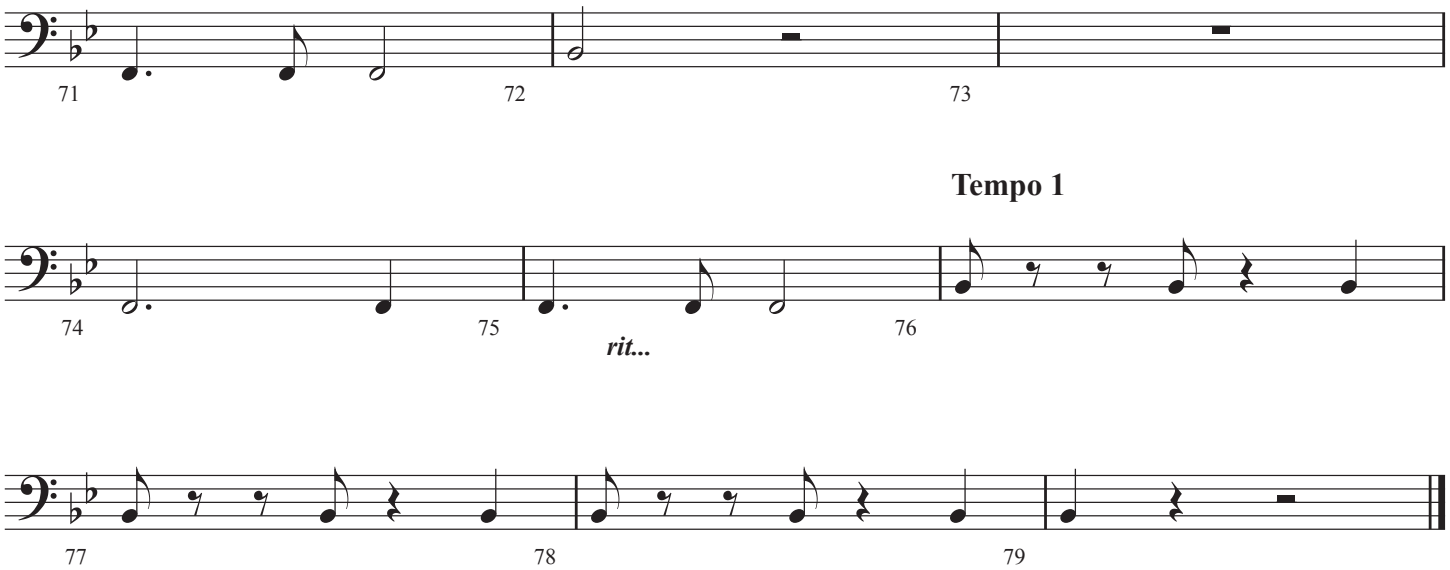

Piano

Like a River Glorious

Rhythm Driven Orchestra

by James Mountain
Arranged by Jeff Cranfill

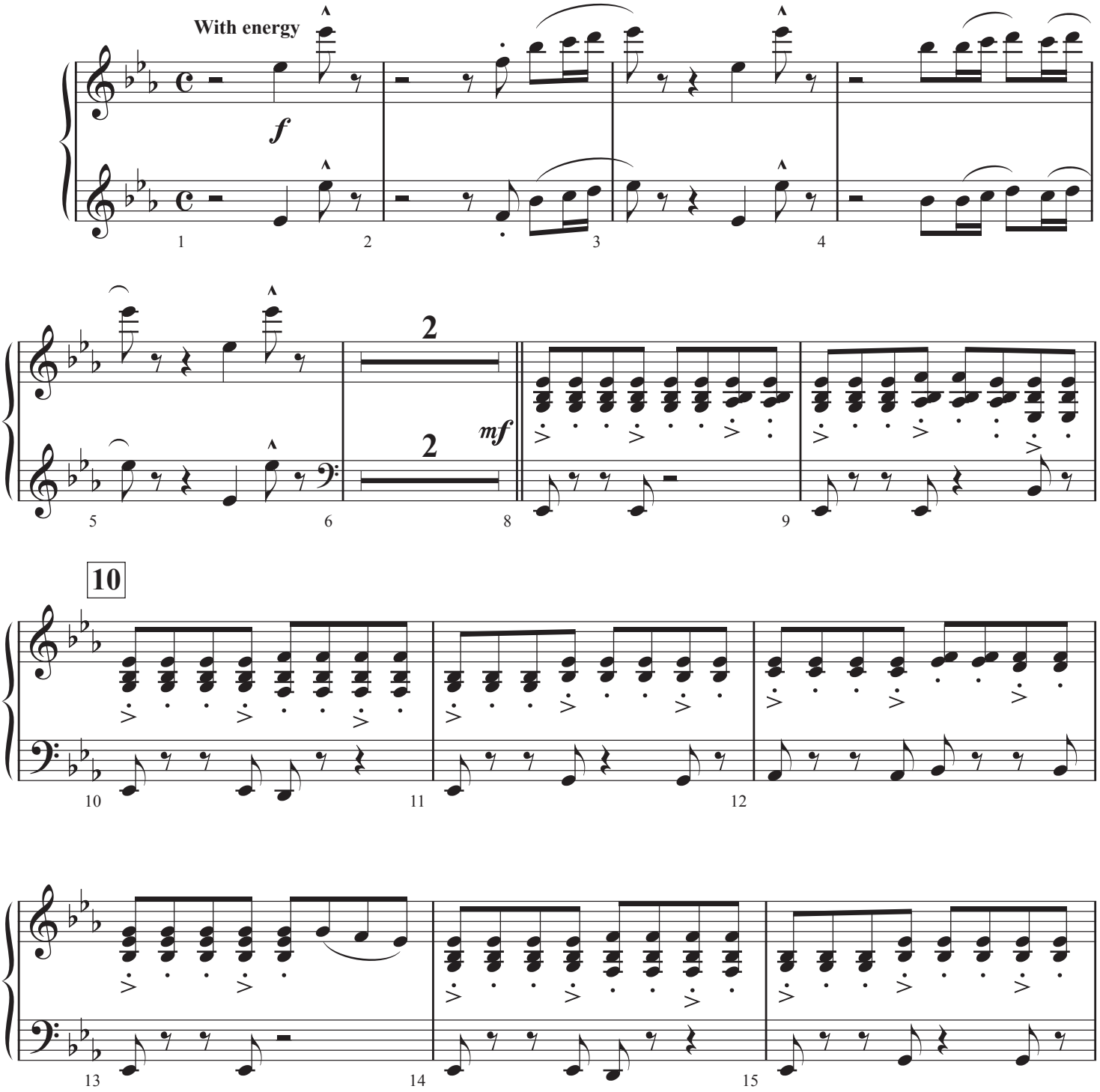

© Copyright 2022 by Jeffrey H. Cranfill. All rights reserved.

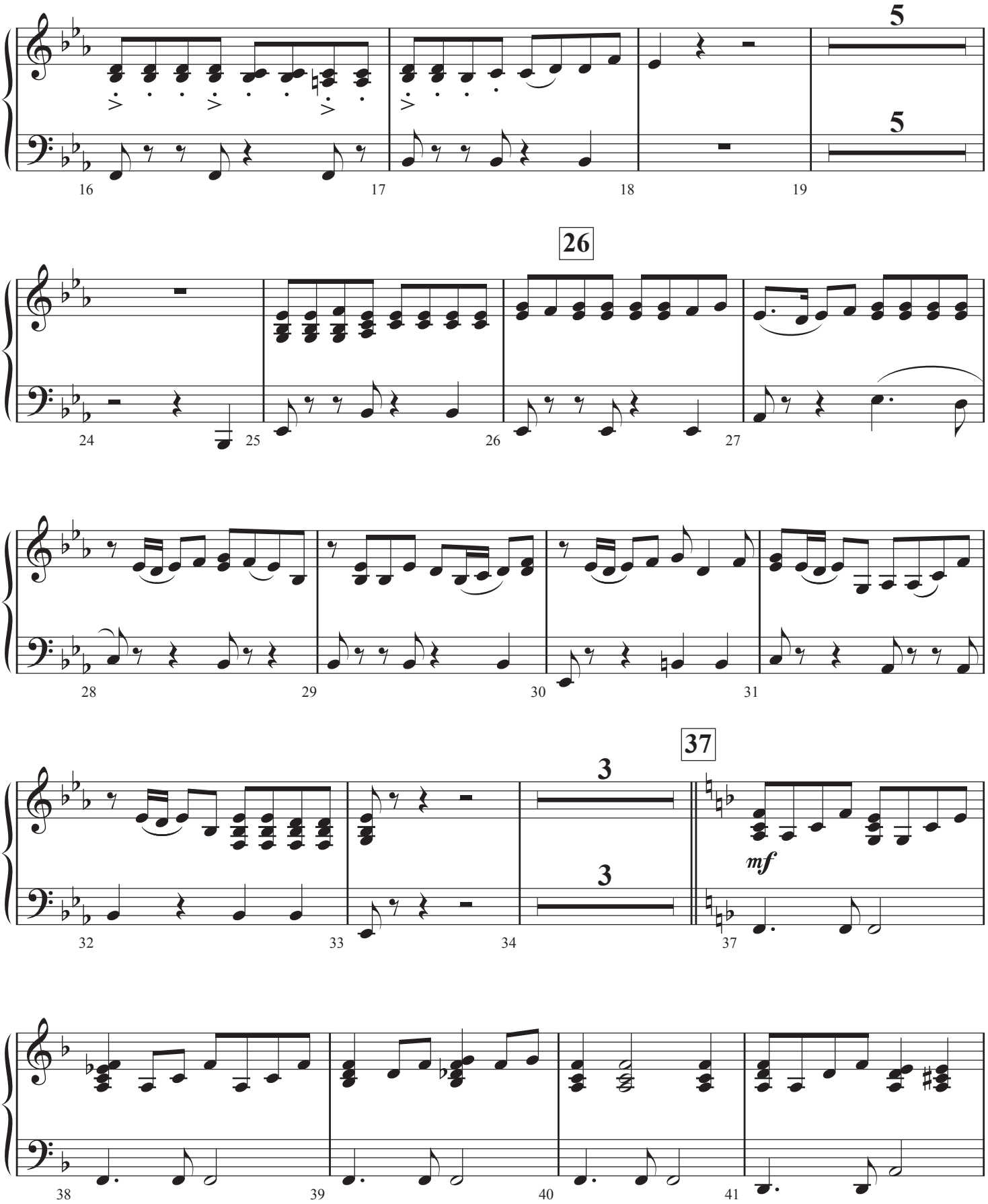
5
5
26
3
3
37
mf

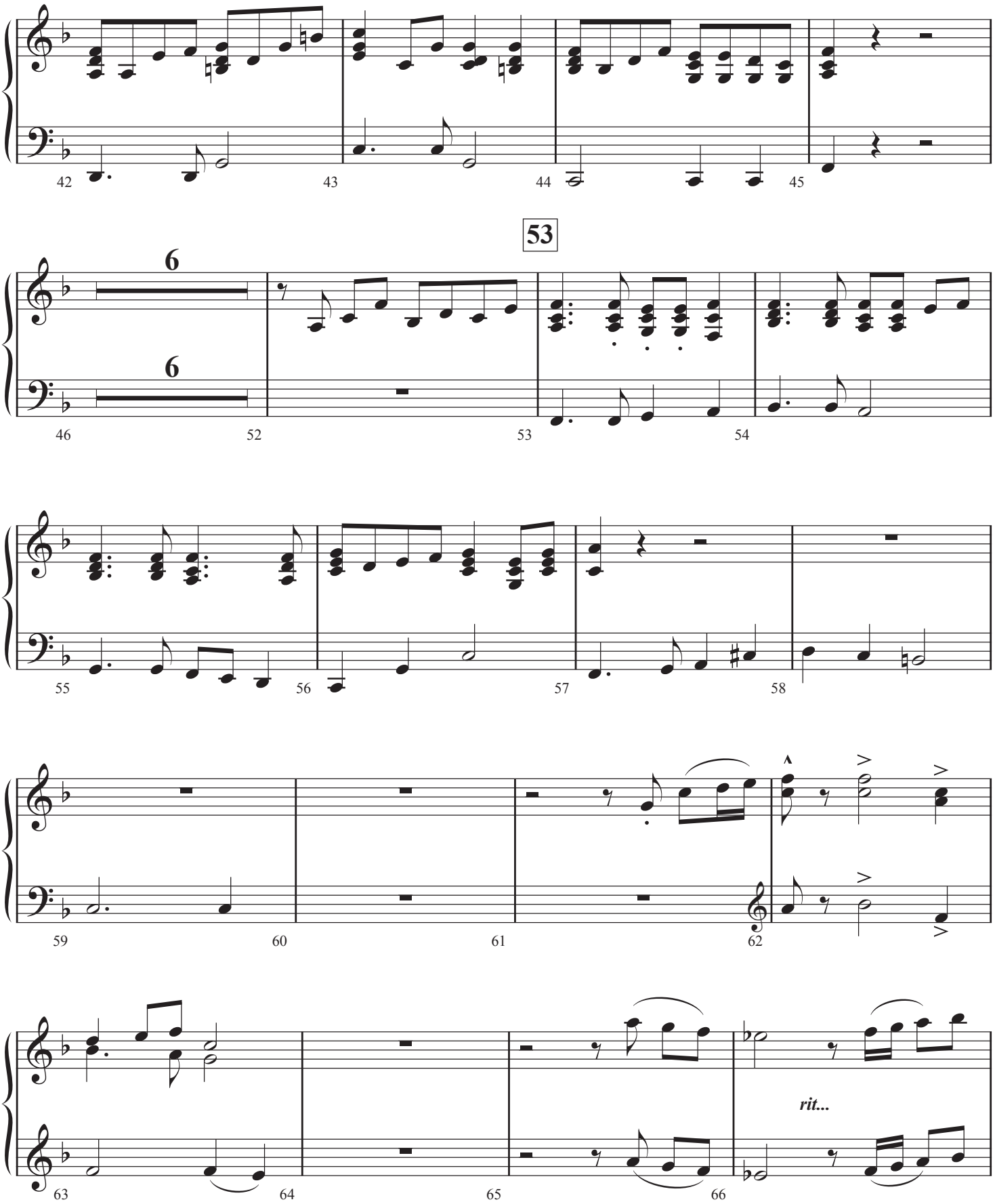
42
43
44
45
53
6
6
46
52
53
54
55
56
57
58
59
60
61
62
63
64
65
66
rit...

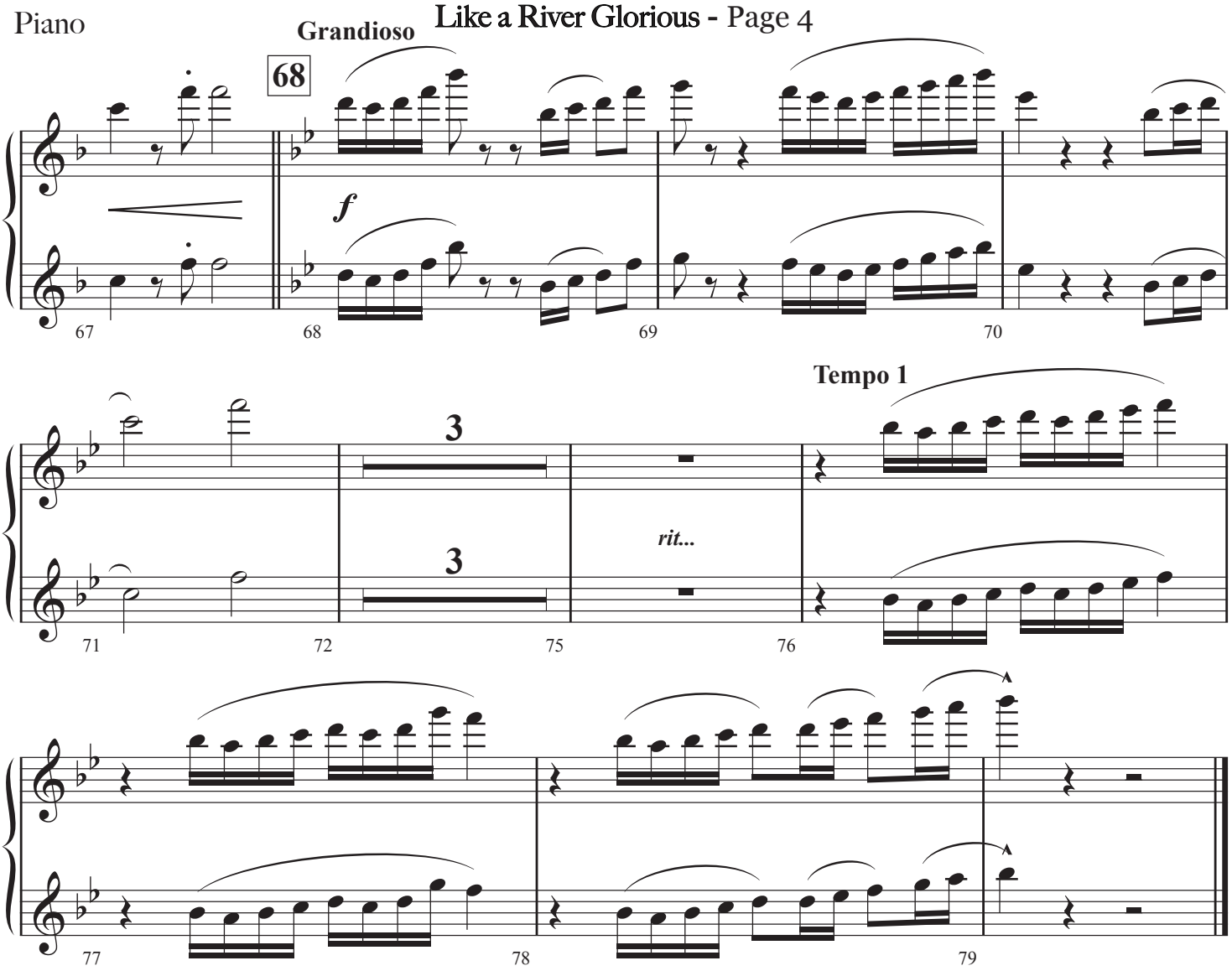
Grandioso
68
f
67
68
69
70
Tempo 1
3
3
rit...
71
72
75
76
77
78
79

Harp

Like a River Glorious

Rhythm Driven Orchestra

by James Mountain
Arranged by Jeff Cranfill

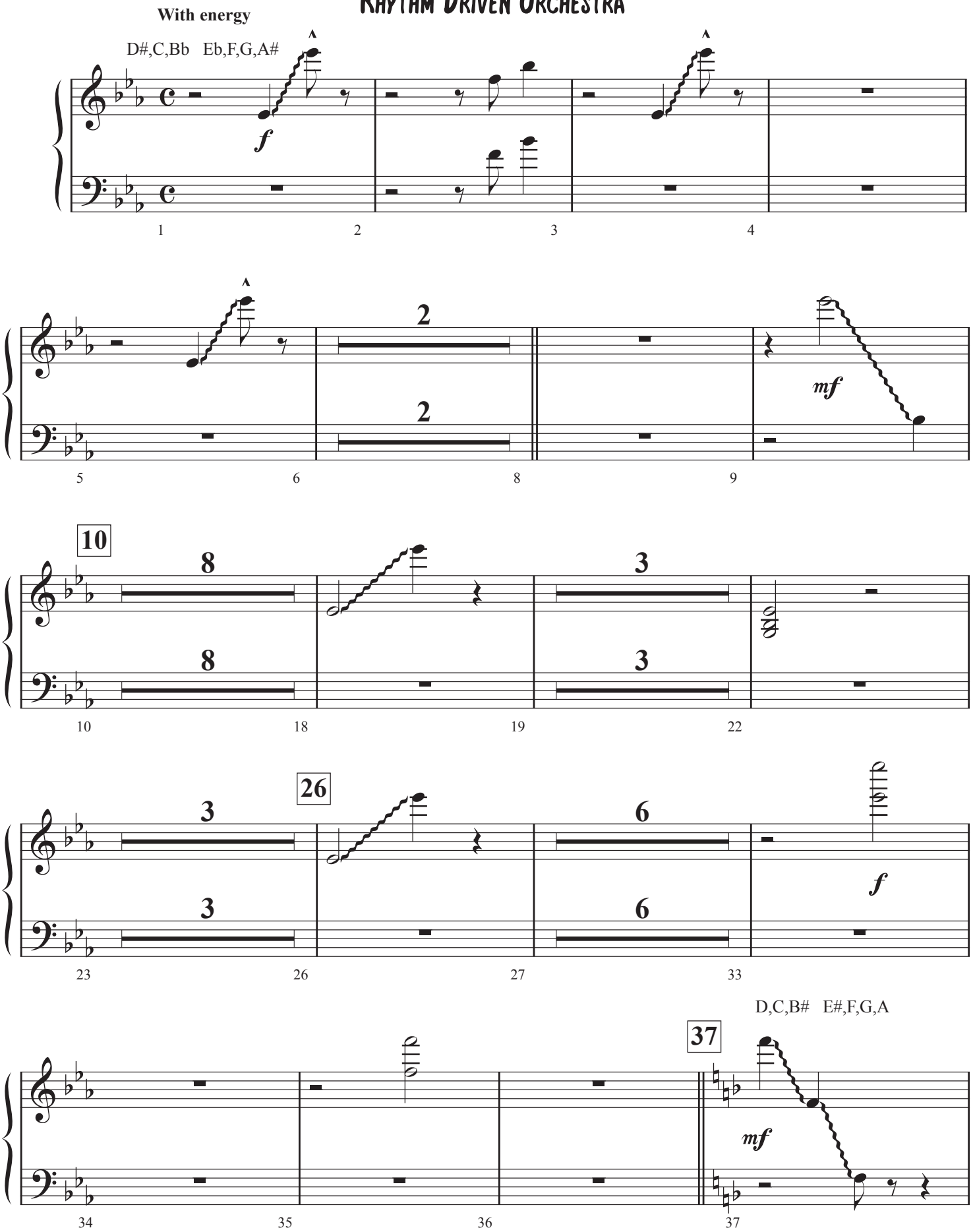

© Copyright 2022 by Jeffrey H. Cranfill. All rights reserved.

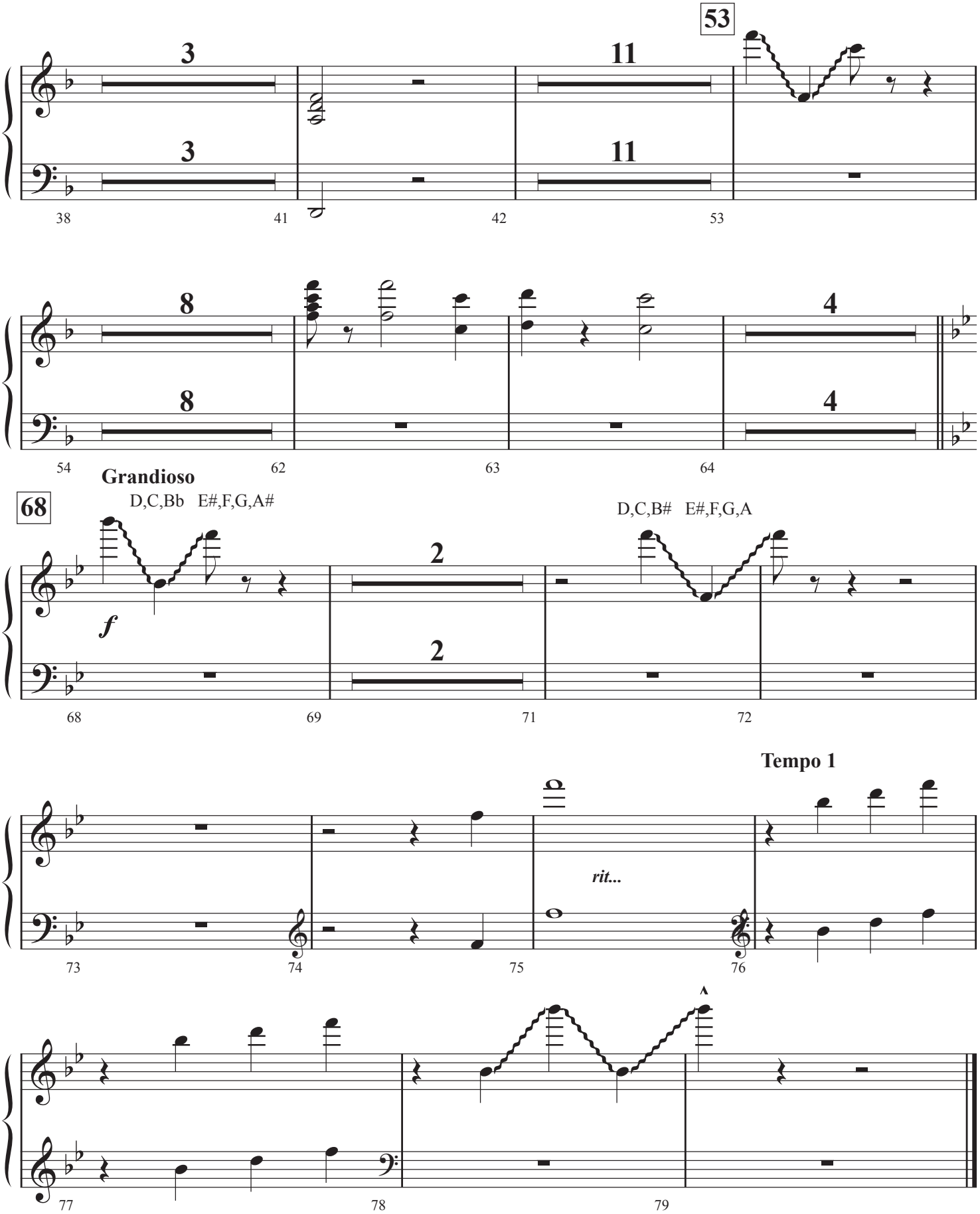
53
3
3
11
11
38
41
42
53
8
8
4
4
54
62
63
64
Grandioso
68
D,C,Bb E#,F,G,A#
D,C,B# E#,F,G,A
f
2
2
68
69
71
72
Tempo 1
rit...
73
74
75
76
77
78
79

String
Synthesizer

Like a River Glorious

Rhythm Driven Orchestra

by James Mountain
Arranged by Jeff Cranfill

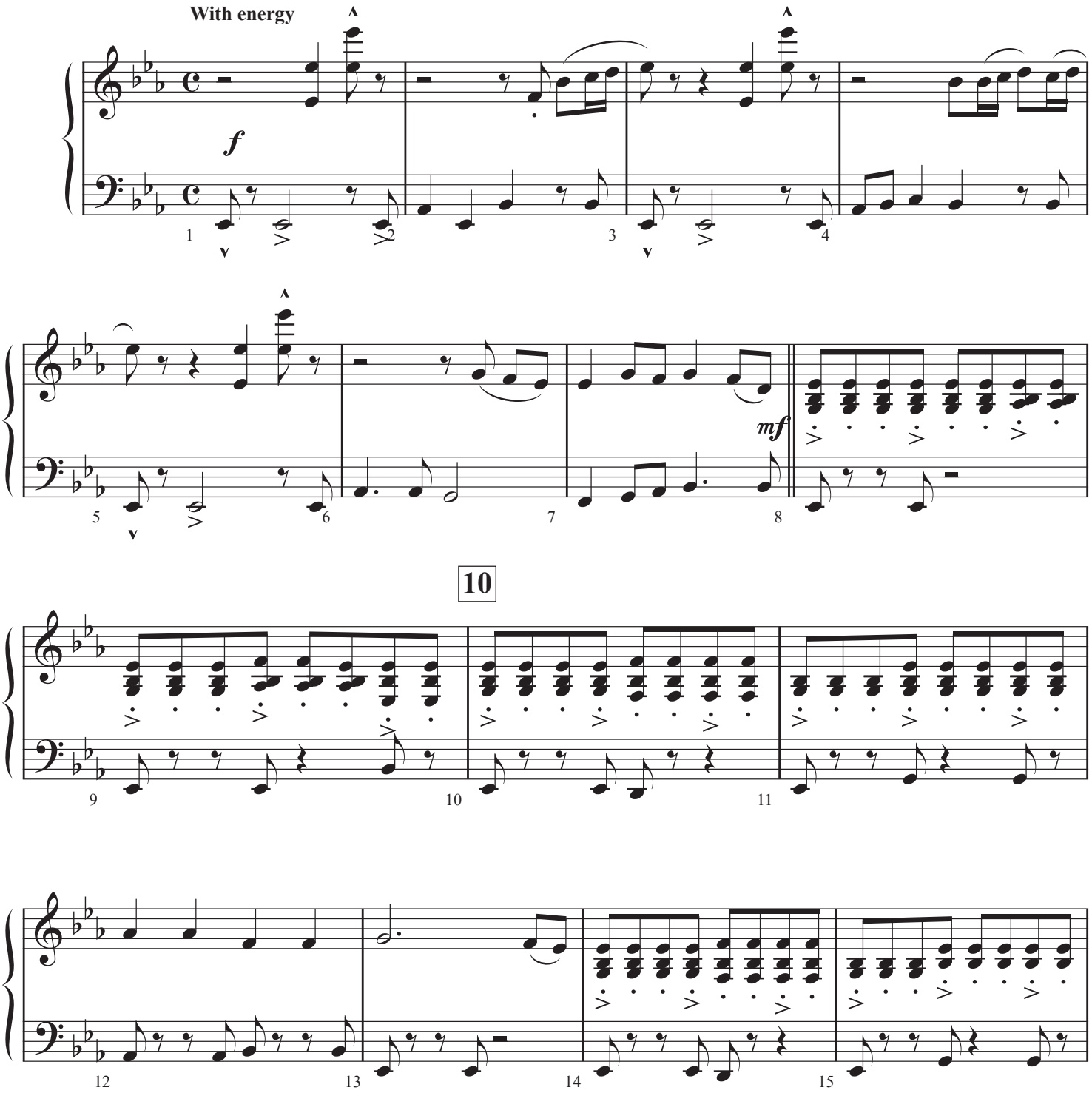

© Copyright 2022 by Jeffrey H. Cranfill. All rights reserved.

Like a River Glorious - Page 2

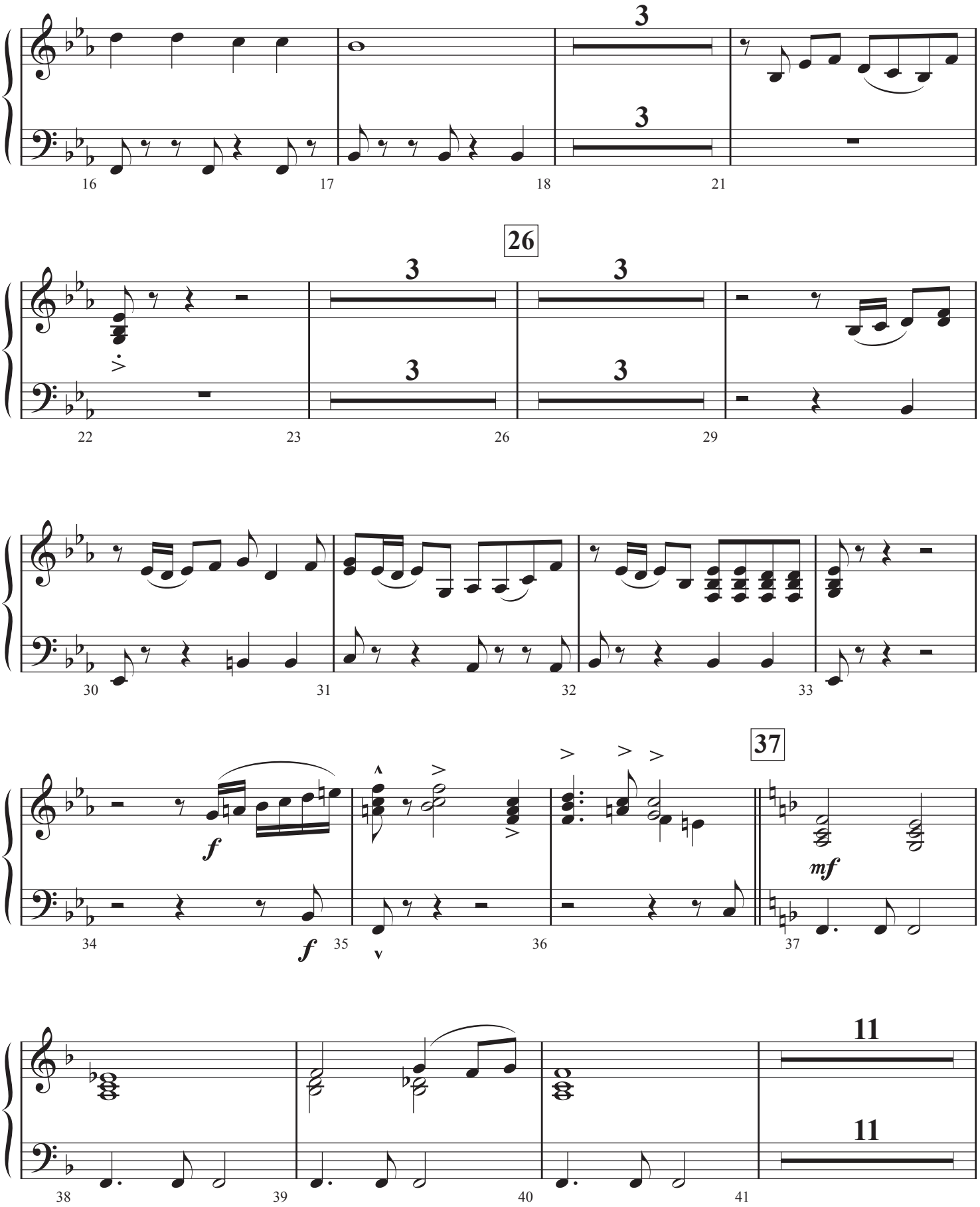

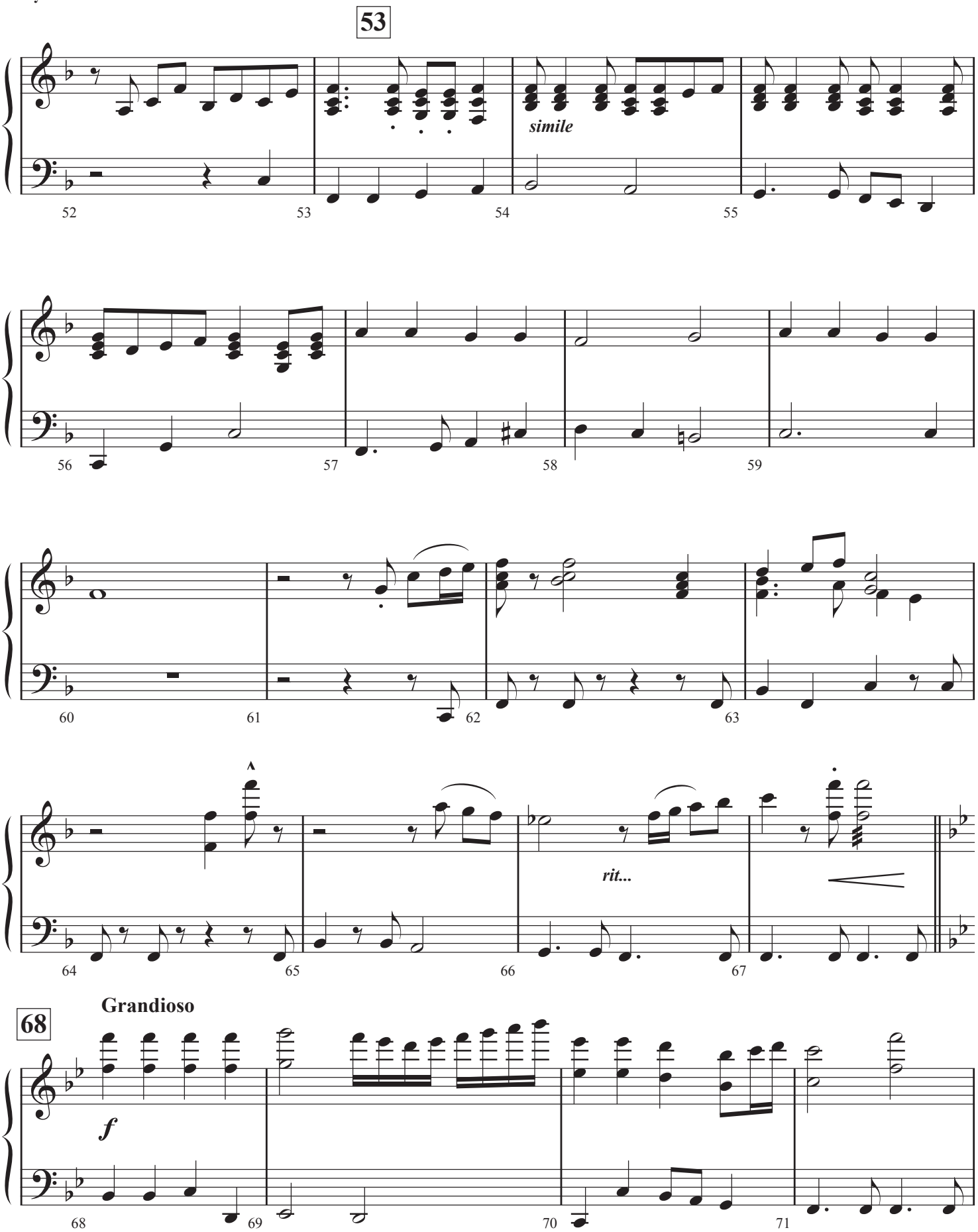
53
simile
rit...
Grandioso
68
f

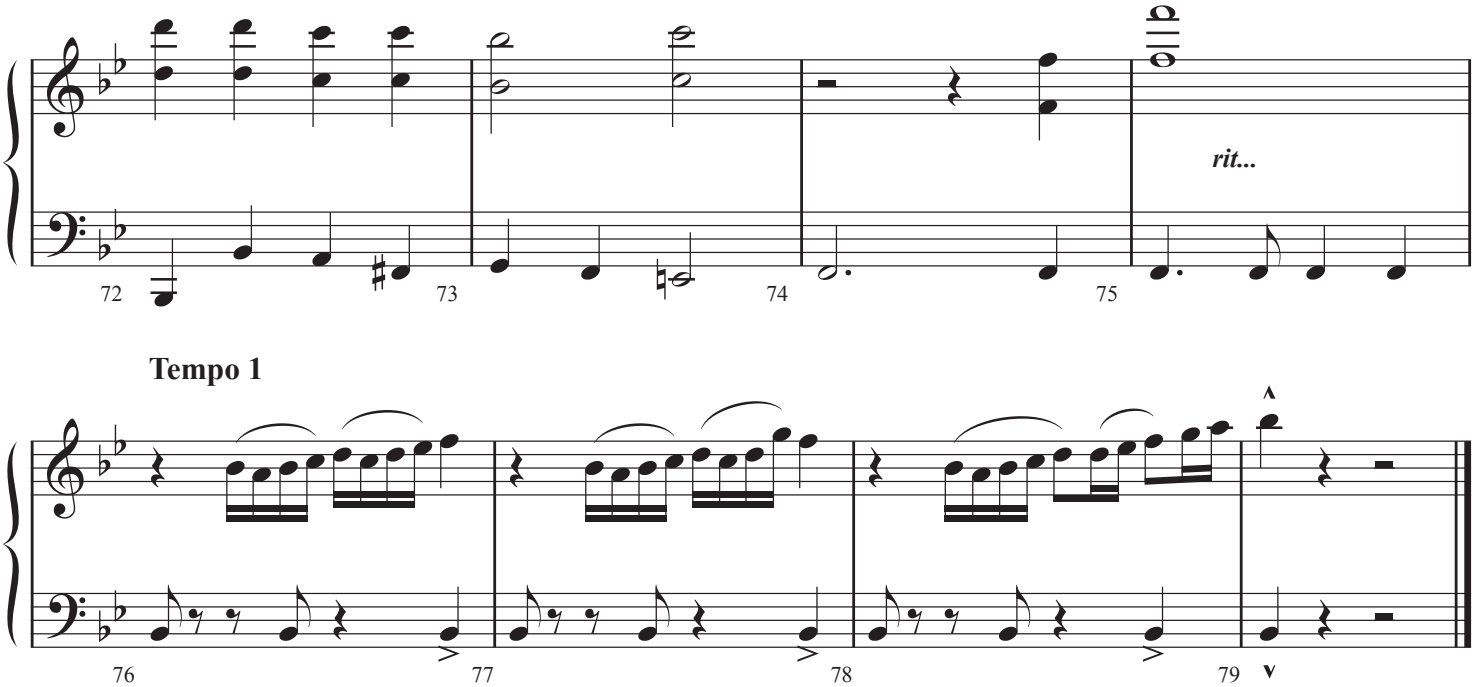
rit...
Tempo 1
72
73
74
75
76
77
78
79

Violins 1 & 2

Like a River Glorious

Rhythm Driven Orchestra

by James Mountain
Arranged by Jeff Cranfill

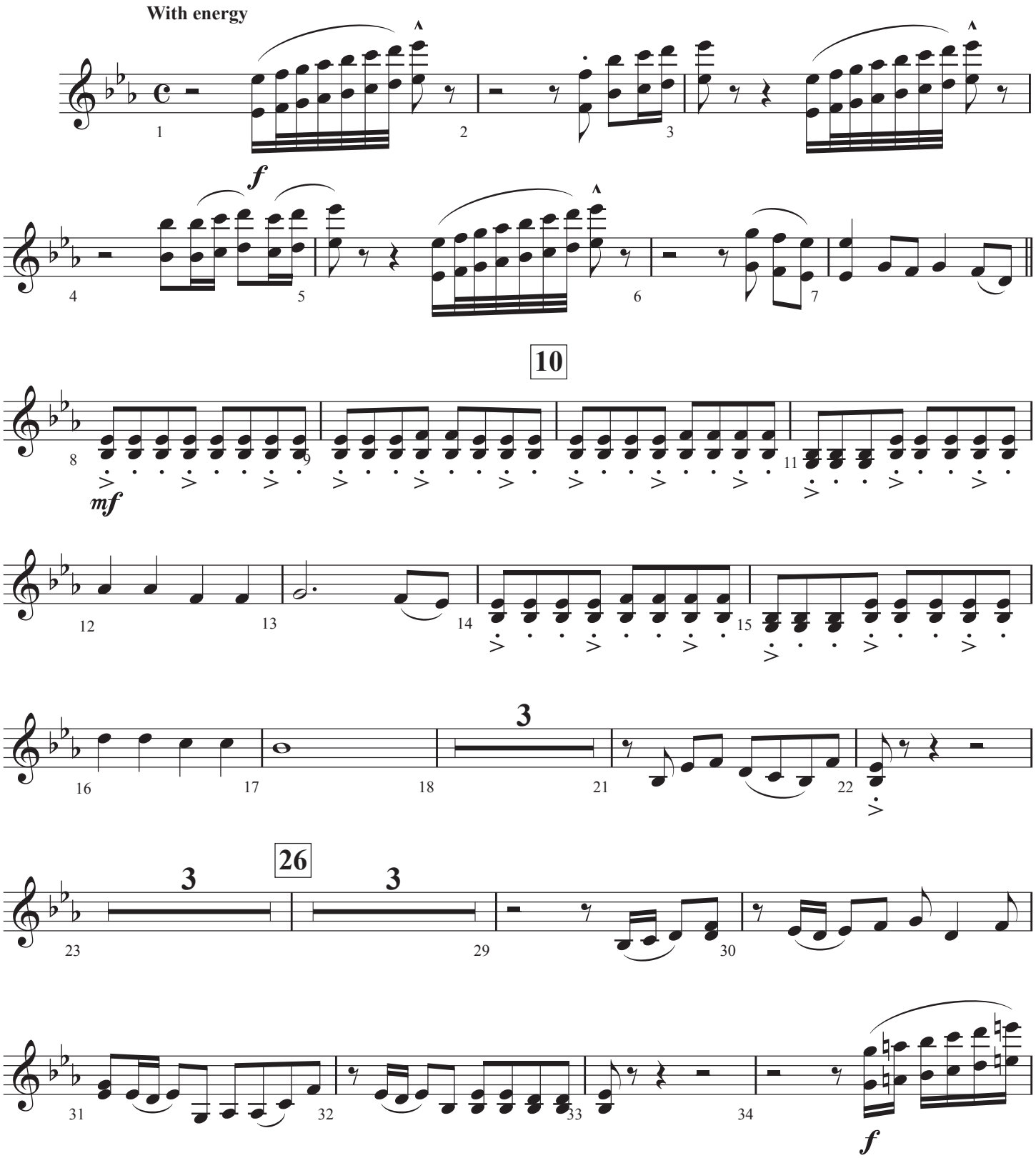

© Copyright 2022 by Jeffrey H. Cranfill. All rights reserved.

Like a River Glorious - Page 2

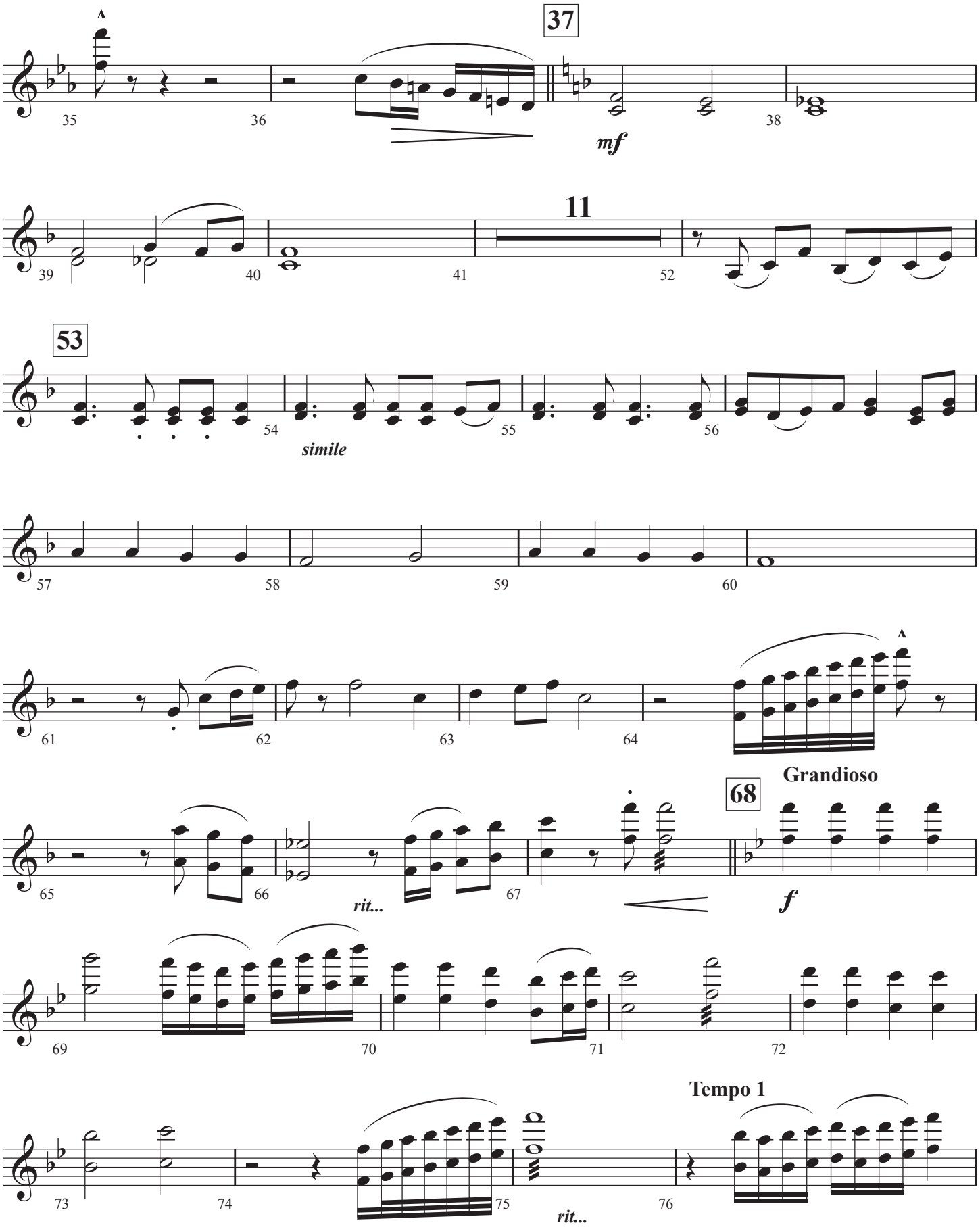

Like a River Glorious - Page 3

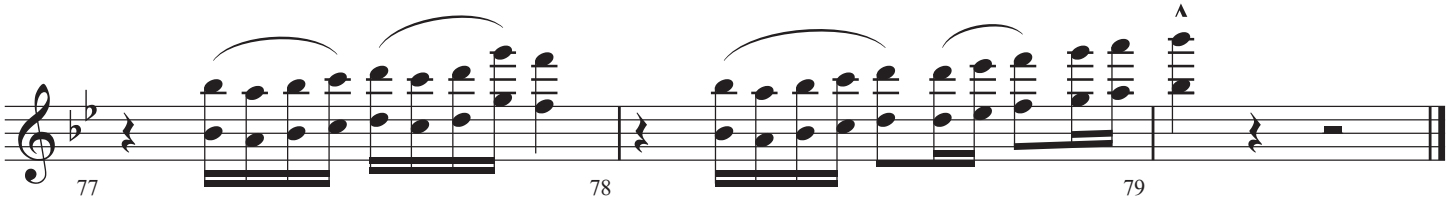

Viola

Like a River Glorious

Rhythm Driven Orchestra

by James Mountain
Arranged by Jeff Cranfill

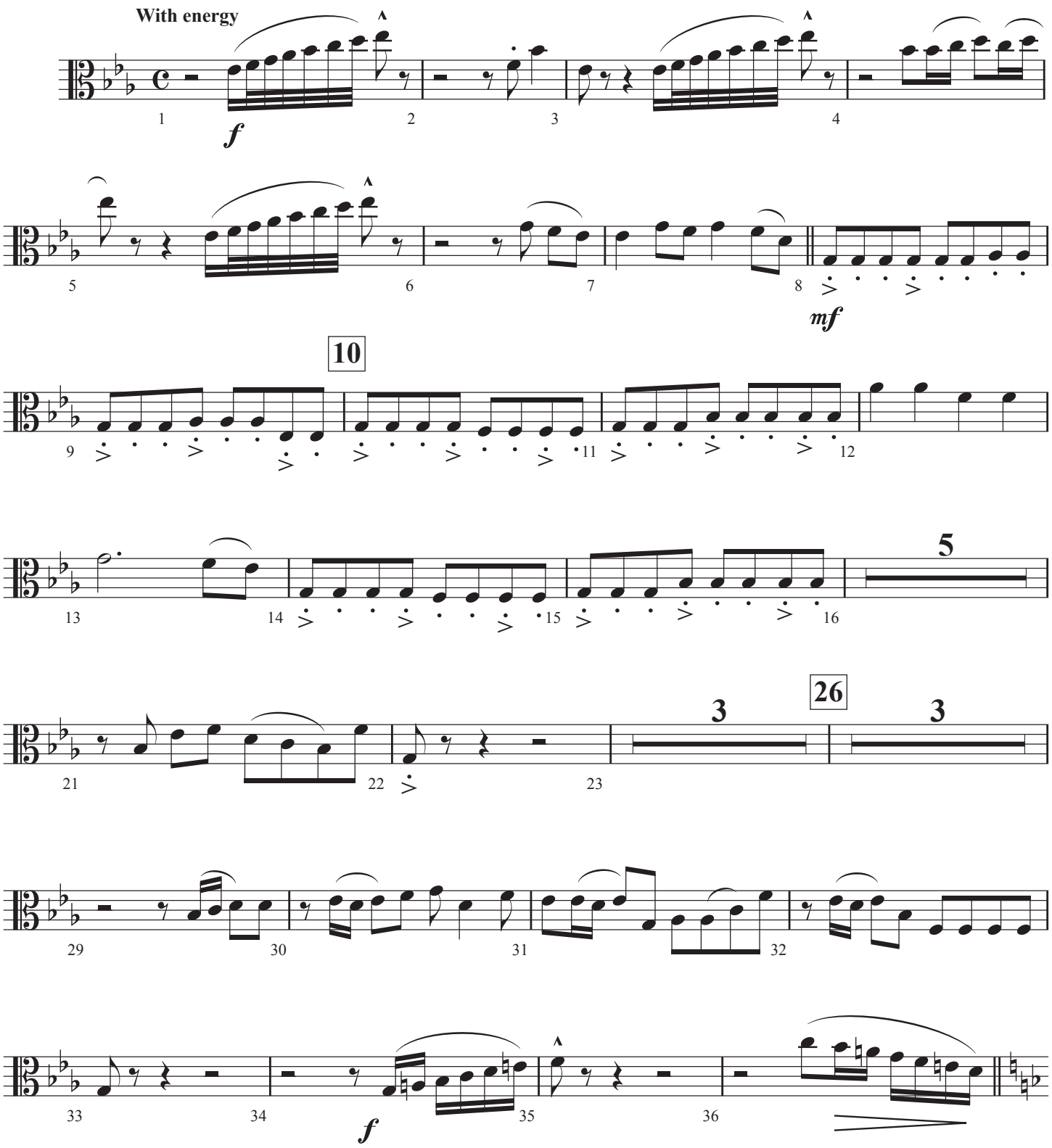

© Copyright 2022 by Jeffrey H. Cranfill. All rights reserved.

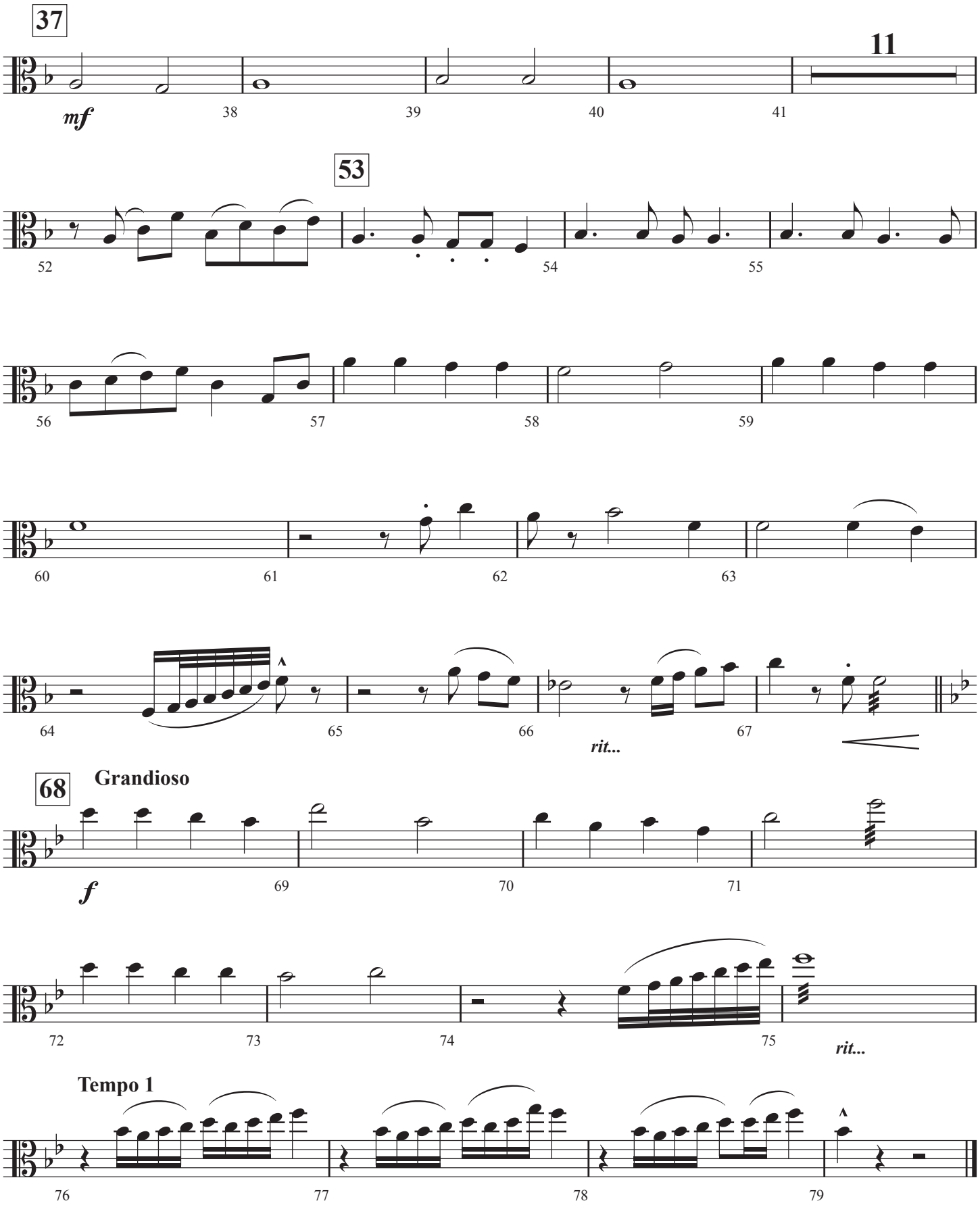
37
11
mf
38
39
40
41
53
52
54
55
56
57
58
59
60
61
62
63
64
65
66
rit...
67
68
Grandioso
f
69
70
71
72
73
74
75
rit...
Tempo 1
76
77
78
79

Cello

Like a River Glorious

Rhythm Driven Orchestra

by James Mountain
Arranged by Jeff Cranfill

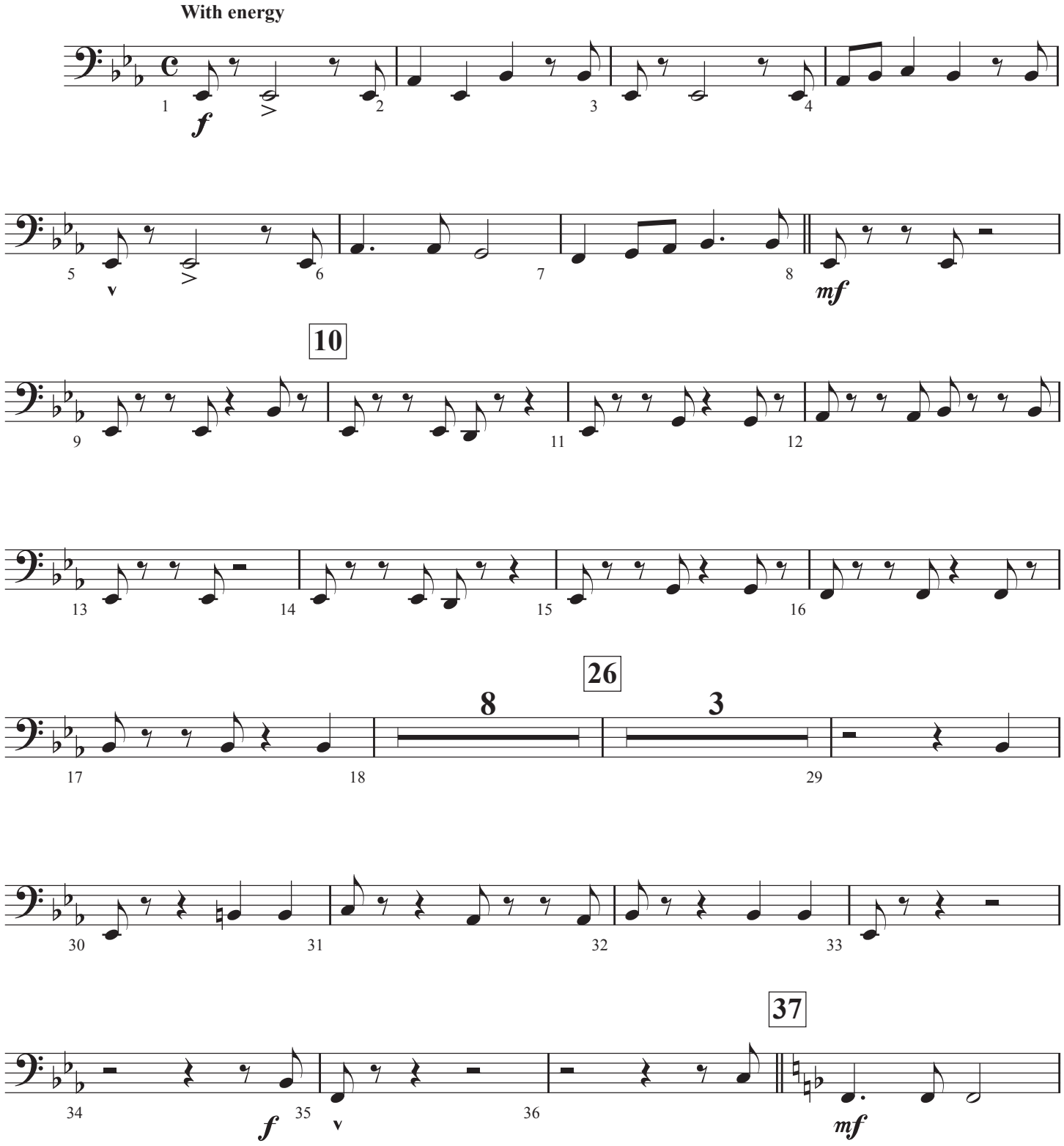

© Copyright 2022 by Jeffrey H. Cranfill. All rights reserved.

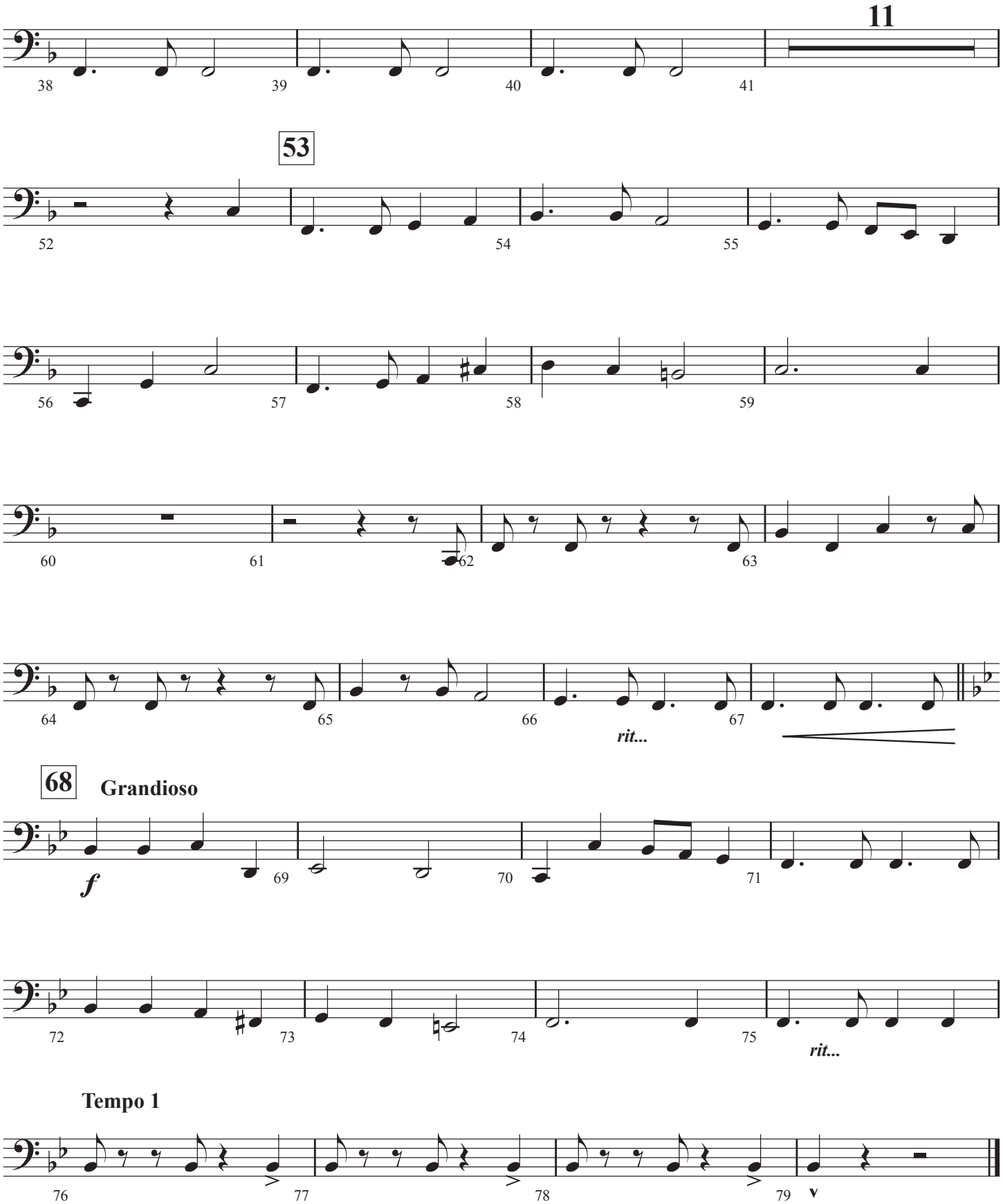
11
38
39
40
41
53
52
54
55
56
57
58
59
60
61
62
63
64
65
66
rit...
67
68
Grandioso
f
69
70
71
72
73
74
75
rit...
Tempo 1
76
77
78
79

Guitar
Bass

Like a River Glorious

Rhythm Driven Orchestra

by James Mountain
Arranged by Jeff Cranfill

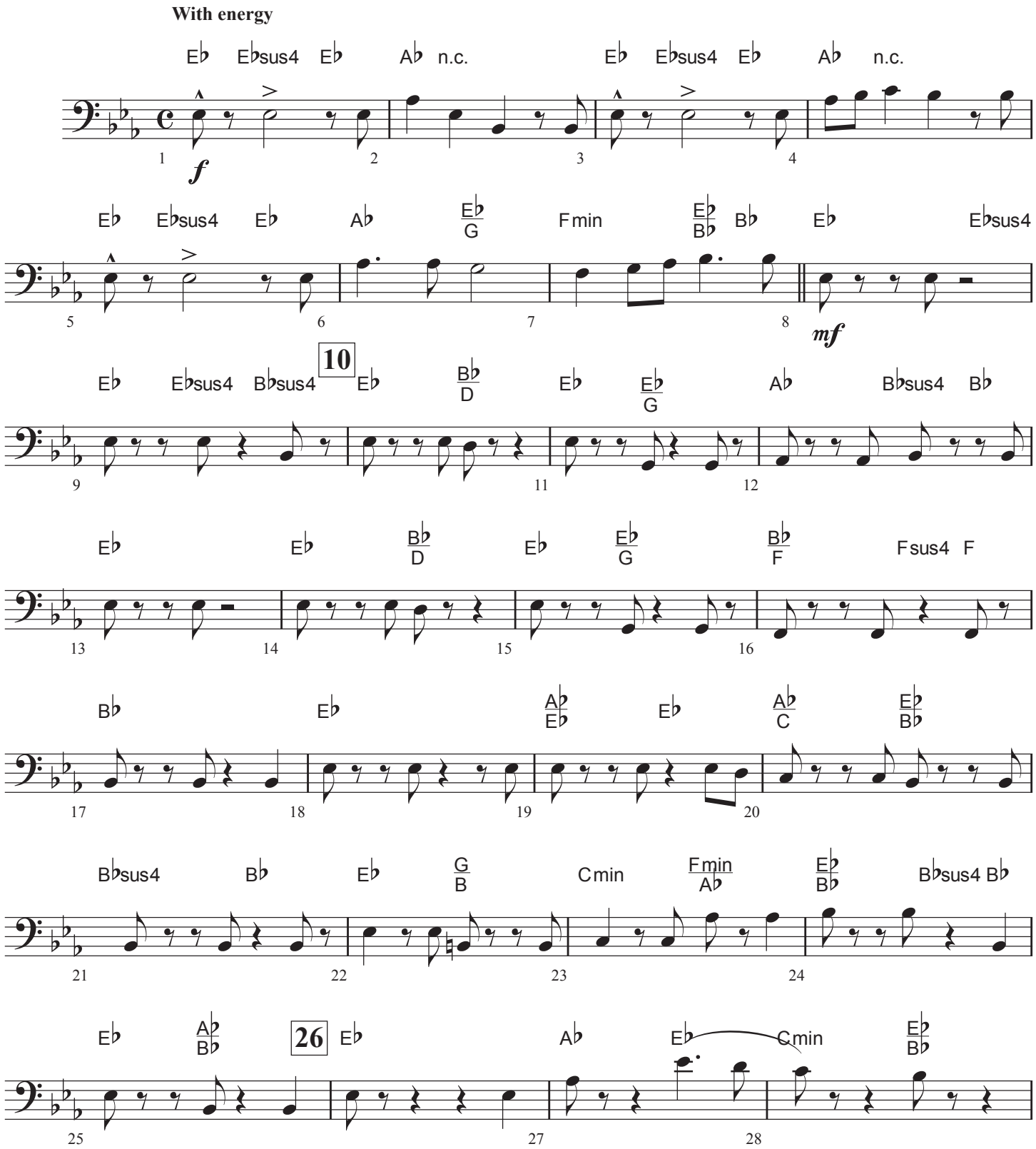

© Copyright 2022 by Jeffrey H. Cranfill. All rights reserved.

Guitar
Bass

Like a River Glorious - Page 2

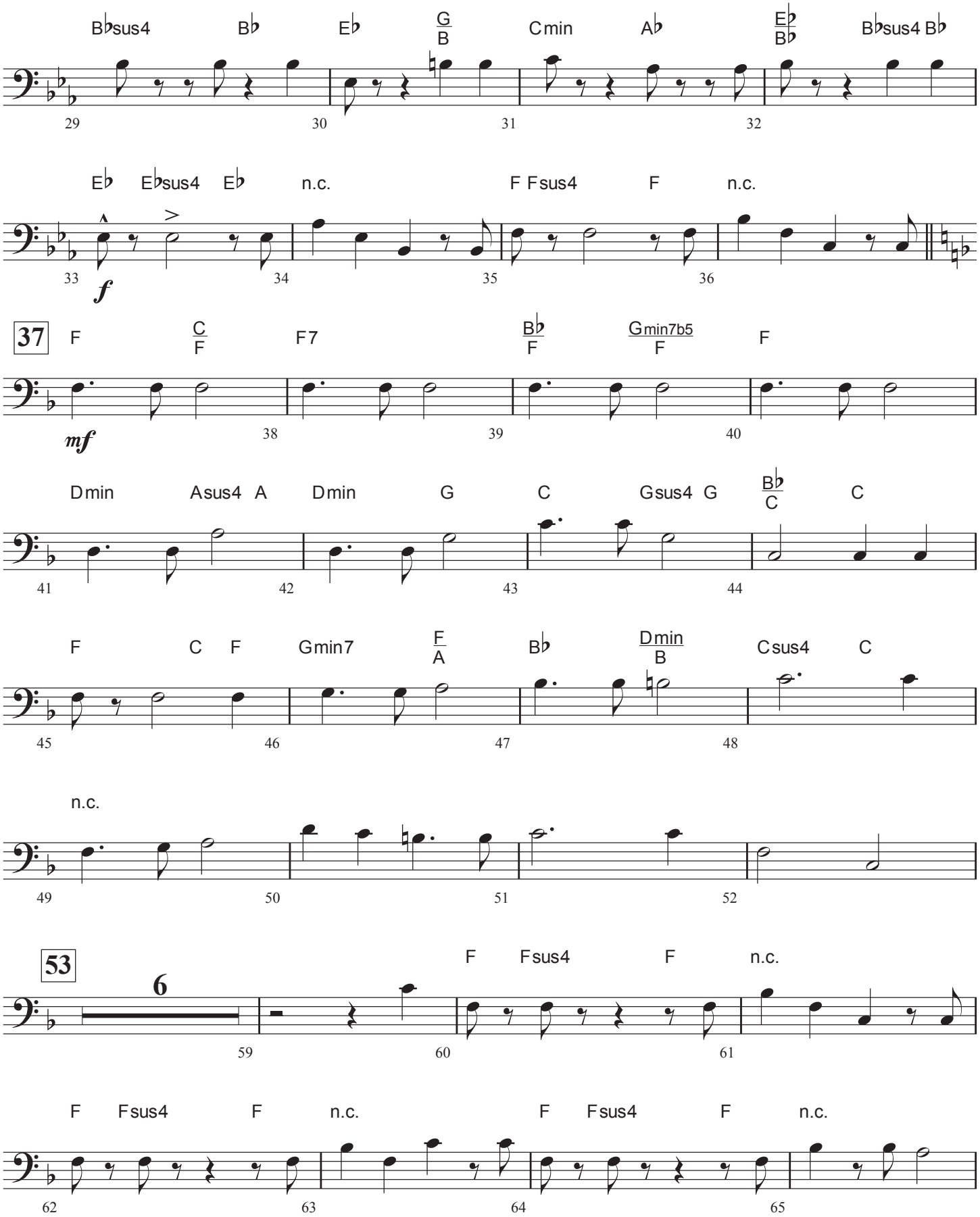
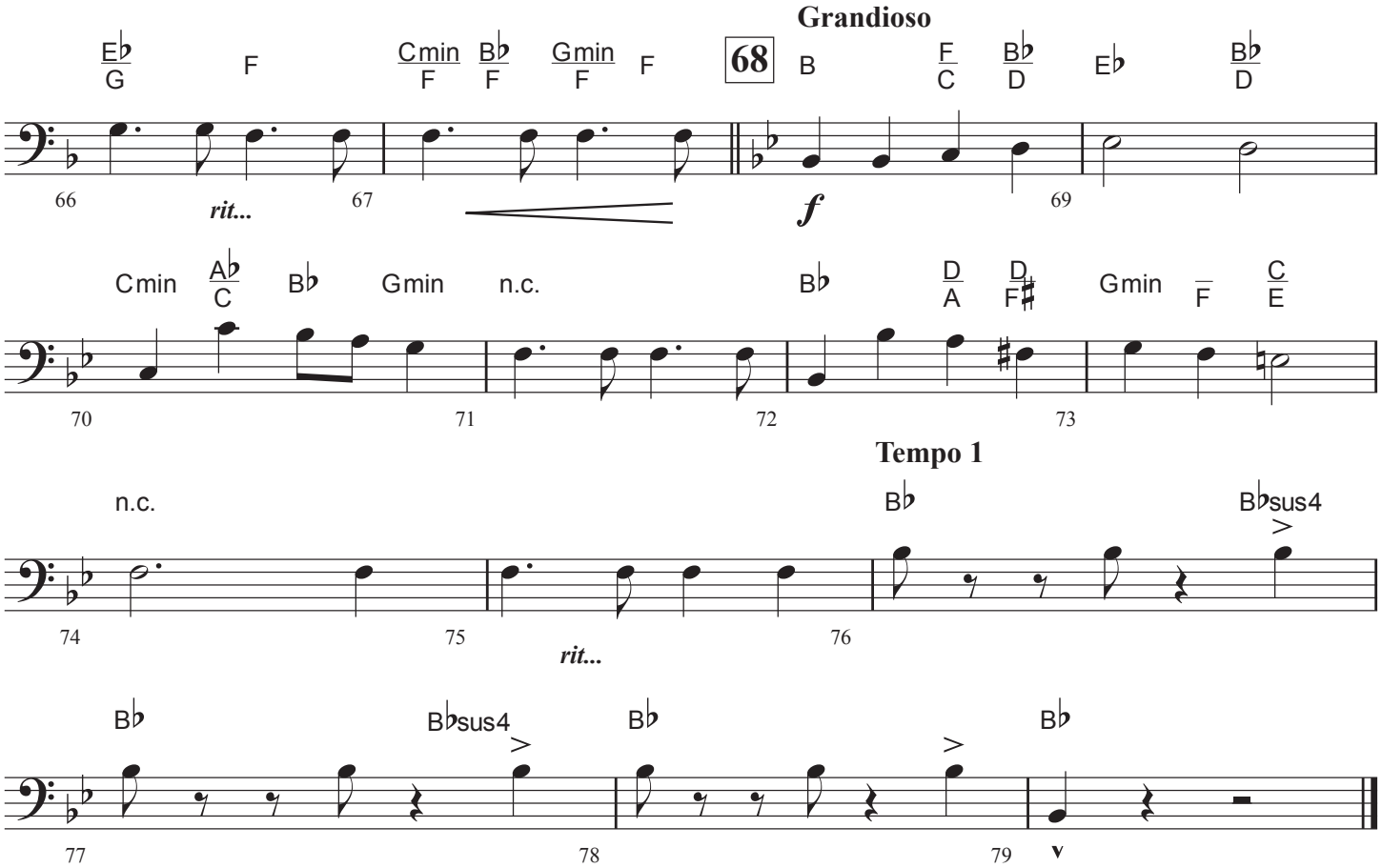
Like a River Glorious - Page 3