

# Amazing Grace

Solo instrument with orchestra

Arranged by  
**Jeff Cranfill**

## **Instrumentation**

Full Score

Solo Instrument Parts

Flutes 1 & 2

Oboe

Clarinets 1 & 2

Bassoon

Bass Clarinet

E♭ Alto Saxophones (*substitute for F Horns*)

Tenor Saxophone/Baritone T.C. (*substitute for Trombones 1 & 2*)

E♭ Baritone Saxophone (*substitute for Bass Clarinet*)

F Horns 1,2,3

Trumpets 1,2,3

Trombones 1,2

Trombone 3/Tuba

Snare Drum

Percussion (Suspended Cymbal, Bass Drum, Bells, , Chimes,

Timpani)

Piano

Harp

String Synthesizer

Violin

Viola

Cello

Bass

---

## **Jeff Cranfill Music**

**3141 Bunker Hill Road**

**Marietta, GA 30062**

**(770) 578-1292**

**jeffcmusic.com**

# **Jeff Cranfill Music**

## **Print license**

With the purchase of this music, you have permission to copy this as needed for your church or school only.

E♭ Alto Saxophone Solo

# Amazing Grace

solo instrument with piano

Arranged by Jeff Cranfill

*Andante*

1 *mp* 2 3 4 5 6

7 8 9 10 11 12

13 14 15 16 17 18

19 20 21 22 23 24

25 26 27 28 29 30

31 32 39 *slightly slower tempo* 40

41 42 43

44 45 46 47 *p*

48 49 50 51

54 *L'istesso Tempo*

52 53 54 55

56 *crescendo...* 57 *molto rit...* 58 *f* 59 *Broadly* 60

61 62 63 64

65 66 67 *ff* 68 69

70 71 72 73 *diminuendo...* 74 *slowing to the end...*

75 76 *p* 77 78 79

80 81 82 83

Bassoon Solo

# Amazing Grace

solo instrument with piano

Arranged by Jeff Cranfill

*Andante*

1 *mp* 2 3 4 5 6

7 8 9 10 11 12

13 14 15 16 17 18

19 20 21 22 23 24

25 26 27 28 29 30

31 32 39 *slightly slower tempo* 40

41 42 43

44 45 46 47 *p*

48 49 50 51

**54** *L'istesso Tempo*

52 53 54 55

**59** *Broadly*

56 *crescendo...* 57 *molto rit...* 58 *f* 59 60

61 62 63 64

**67**

65 66 *ff* 67 68 69

70 71 72 73 *diminuendo...* 74 *slowing to the end...*

75 *p* 76 77 78 79

80 81 82 83

Cello Solo

# Amazing Grace

solo instrument with piano

Arranged by Jeff Cranfill

*Andante*

1 *mp* 2 3 4 5 6

7 8 9 10 11 12

13 14 15 16 17 18

19 20 21 22 23 24

25 26 27 28 29 30

31 32 39 *mf* 40

41 42 43

44 45 46 47 *p*

48 49 50 51

**54** *L'istesso Tempo*

52 53 54 55

56 *crescendo...* 57 *molto rit...* 58 *f* 59 **59** *Broadly* 60

61 62 63 64

65 66 **67** *ff* 68 69

70 71 72 73 *diminuendo...* 74 *slowing to the end...*

75 76 *p* 77 78 79

80 81 82 83

Clarinet Solo

# Amazing Grace

solo instrument with piano

Arranged by Jeff Cranfill

*Andante*

1 *mp* 2 3 4 5 6

7 8 9 10 11 12

13 14 15 16 17 18

19 20 21 22 23 24

25 26 27 28 29 30

31 32 39 *mf* 40

41 42 43

44 45 46 47 *p*

11

19

27

39 *slightly slower tempo*

47

48 49 50 51

52 53 54 55

**54** *L'istesso Tempo*

56 57 58 59 60

*crescendo...* *molto rit...* *f*

**59** *Broadly*

61 62 63 64

65 66 67 68 69

**67** *ff*

70 71 72 73 74

*diminuendo...* *slowing to the end...*

75 76 77 78 79

*p*

80 81 82 83

# Amazing Grace

solo instrument with piano

*Andante*

# Amazing Grace

48 49 50 51

52 53 54 55 56 **54** *L'istesso Tempo* *crescendo...*

57 *molto rit...* 58 *f* 59 60 61 62 **59** *Broadly*

63 64 65 66 67 68 **67** *ff*

69 70 71 72 73 *diminuendo...*

74 *slowing to the end...* 75 76 *p* 77 78 79

80 81 82 83

Flute Solo

# Amazing Grace

solo instrument with piano

Arranged by Jeff Cranfill

*Andante*

1 *mp* 2 3 4 5 6

7 8 9 10 11 12

13 14 15 16 17 18

19 20 21 22 23 24

25 26 27 28 29 30

31 32 39 *slightly slower tempo* 40

41 42 43

44 45 46 47 *p*

48 49 50 51

52 53 54 **54** *L'istesso Tempo* 55

56 *crescendo...* 57 *molto rit...* 58 *f* 59 **59** *Broadly* 60

61 62 63 64

65 66 67 **67** *ff* 68 69

70 71 72 73 *diminuendo...* 74 *slowing to the end...*

75 76 *p* 77 78 79

80 81 82 83

Oboe Solo

# Amazing Grace

solo instrument with piano

Arranged by Jeff Cranfill

*Andante*

1 *mp* 2 3 4 5 6

7 8 9 10 11 12

13 14 15 16 17 18

19 20 21 22 23 24

25 26 27 28 29 30

31 32 39 *slightly slower tempo* 40 *mf*

41 42 43

44 45 46 47 *p*

48 49 50 51

52 53 54 55

**54** *L'istesso Tempo*

56 57 58 59 60

*crescendo...* *molto rit...* *f*

**59** *Broadly*

61 62 63 64

65 66 67 68 69

**67** *ff*

70 71 72 73 74

*diminuendo...* *slowing to the end...*

75 76 77 78 79

*p*

80 81 82 83

Tenor Saxophone Solo

# Amazing Grace

solo instrument with piano

Arranged by Jeff Cranfill

*Andante*

1 *mp* 2 3 4 5 6

7 8 9 10 11 12

13 14 15 16 17 18

19 20 21 22 23 24

25 26 27 28 29 30

31 32 39 *slightly slower tempo* 40 *mf*

41 42 43

44 45 46 47 *p*

48 49 50 51

52 53 54 55

**54** *L'istesso Tempo*

56 57 58 59 60

*crescendo...* *molto rit...* *f* *Broadly >*

61 62 63 64

65 66 67 68 69

**67** *ff*

70 71 72 73 74

*diminuendo...* *slowing to the end...*

75 76 77 78 79

*p*

80 81 82 83

Trombone Solo

# Amazing Grace

solo instrument with piano

Arranged by Jeff Cranfill

*Andante*

1 *mp* 2 3 4 5 6

7 8 9 10 11 12

13 14 15 16 17 18

19 20 21 22 23 24

25 26 27 28 29 30

31 32 39 *slightly slower tempo* 40

41 42 43

44 45 46 47 *p*

**54** *L'istesso Tempo*

*crescendo...* *molto rit...* *f*

**67** *ff*

*diminuendo...* *slowing to the end...*

*p*

Trumpet Solo

# Amazing Grace

solo instrument with piano

Arranged by Jeff Cranfill

*Andante*

1 *mp* 2 3 4 5 6

7 8 9 10 11 12

13 14 15 16 17 18

19 20 21 22 23 24

25 26 27 28 29 30

31 32 39 *slightly slower tempo* 40 *mf*

41 42 43

44 45 46 47 *p*

48 49 50 51

52 53 54 55

**54** *L'istesso Tempo*

56 57 58 59 60

*crescendo...* *molto rit...* *f*

**59** *Broadly >*

61 62 63 64

65 66 67 68 69

**67** *ff*

70 71 72 73 74

*diminuendo...* *slowing to the end...*

75 76 77 78 79

*p*

80 81 82 83

Viola Solo

# Amazing Grace

solo instrument with piano

Arranged by Jeff Cranfill

48 49 50 51

**54** *L'istesso Tempo*

52 53 54 55

**59** *Broadly*

56 *crescendo...* 57 *molto rit...* 58 *f* 59 60

61 62 63 64

**67**

65 66 67 *ff* 68 69

70 71 72 73 *diminuendo...* 74 *slowing to the end...*

75 76 *p* 77 78 79

80 81 82 83

Violin Solo

# Amazing Grace

solo instrument with piano

Arranged by Jeff Cranfill

*Andante*

48 49 50 51

52 53 54 55

**54** *L'istesso Tempo*

56 57 58 59 60

*crescendo...* *molto rit...* *f* *Broadly*

61 62 63 64

65 66 67 68 69

**67** *ff*

70 71 72 73 74

*diminuendo...* *slowing to the end...*

75 76 77 78 79

*p*

80 81 82 83

# Amazing Grace

solo instrument with piano

*Andante*

48 49 50 51

**54** *L'istesso Tempo*

52 53 54 55

**59** *Broadly*

56 *crescendo...* 57 *molto rit...* 58 *f* 59 60

61 62 63 64

**67**

65 66 67 *ff* 68 69

70 71 72 73 *diminuendo...* 74 *slowing to the end...*

75 76 *p* 77 78 79

80 81 82 83

# Amazing Grace

for solo instrument and orchestra

Arranged by Jeff Cranfill

*Andante*

1

2

3

4

5

Amazing Grace - page 2

*Solo*

Flt 1,2

Oboe

Clt 1,2

Bsn.

Hn 1,2

Tpt 1

Tpt 2,3

Trb 1,2

Perc.

Mlts.

Timp.

Piano

Harp

Vlins.

Vla.

Cello

Bass

*mp*

*p*

timpani

Db Db Gb

Amazing Grace - page 3

11

Solo

Flt 1,2

Oboe

Clt 1,2

Bsn.

Hn 1,2

Tpt 1

Tpt 2,3

Trb 1,2

Perc.

Mlts.

Timp.

Piano

Harp

Vlns.

Vla.

Cello

Bass

Ab Bbmin7/Ab Ab Fmin

D#,C,Bb,Eb,F,G#,Ab

Amazing Grace - page 4

19

Solo

Flt 1,2

Oboe

Cltr 1,2

Bsn.

Hn 1,2

Tpt 1

Tpt 2,3

Trb 1,2

Perc.

Mlts.

Timp.

Piano

Harp

Vlins.

Vla.

Cello

Bass

1st only

Cmin

Eb7

omit if with woodwinds

Db,C,Bb,Eb,F,G,Ab

Amazing Grace - page 5

Solo

Flt 1,2

Oboe

Cltr 1,2

Bsn.

Hrn 1,2

Tpt 1

Tpt 2,3

Trb 1,2

Perc.

Mlts.

Timp.

Piano

Harp

Vlins.

Vla.

Cello

Bass

Amazing Grace - page 6

27

Solo

Flt 1,2

Oboe

Clt 1,2

Bsn.

Hn 1,2

Tpt 1

Tpt 2,3

Trb 1,2

Perc.

Mlts.

Timp.

Piano

Harp

Vlns.

Vla.

Cello

Bass

Ab Ab Eb Fmin

Amazing Grace - page 7

Solo

Flt 1,2

Oboe

Clt 1,2

Bsn.

Hn 1,2

Tpt 1

Tpt 2,3

Trb 1,2

Perc.

Mlts.

Timp.

Piano

Harp

Vlins.

Vla.

Cello

Bass

bells...

*mp*

A $\flat$ m $\flat$ 9 Cmin D $\flat$

Amazing Grace - page 8

39 *slightly slower tempo*

36

37

38

39

40

Amazing Grace - page 9

Solo

Flt 1,2

Oboe

Clt 1,2

Bsn.

Hn 1,2

Tpt 1

Tpt 2,3

Trb 1,2

Perc.

Mlts.

Timp.

Piano

Harp

Vlns.

Vla.

Cello

Bass

D Bb F C Dmin Bb Amin Dmin Amin/C C7 Amin

41

42

43

44

45

Amazing Grace - page 10

47

**Solo**

**Flt 1,2** *mp*

**Oboe**

**Clt 1,2** *p*

**Bsn.**

**Hn 1,2** *p*

**Tpt 1**

**Tpt 2,3**

**Trb 1,2** *mp*

**Perc.**

**Mlts.** bells... *mp*

**Timp.**

**Piano** *p* C7 Amin/E

**Harp** *mp*

**Vlns.** *p*

**Vla.** *p*

**Cello** *p*

**Bass** *p*

46

47

48

49

50

*Solo*

Flt 1,2 *mp*

Oboe *mp*

Clt 1,2 *mp*

Bsn.

Hn 1,2 *mp*

Tpt 1

Tpt 2,3

Trb 1,2

Euph.  
Tuba

Perc.

Mlts.

Timp.

Piano *mp*

Harp

Vlins.

Vla.

Cello

Bass

Dm F Gsus4 Cno F Amin

Amazing Grace - page 12

59 *Bravely With strength*

Solo

Flt 1,2

Oboe

Cltr 1,2

Bsn.

Hrn 1,2

Tpt 1

Tpt 2,3

Trbn 1,2

Perc.

Mlts.

Timp.

Piano

Harp

Vlins.

Vla.

Cello

Bass

*crescendo...* *molto rit...* *f*

*susp. cym.- soft mallets* *mf* *f* *bass drum* *chimes*

*to chimes...* *f* *chimes...*

Gmin/Bb Ab/C Eb/G Bb

D,C,Bb,E#,F,G,A#

*f*

Amazing Grace - page 13

Solo

Flt 1,2

Oboe

Clt 1,2

Bsn.

Hn 1,2

Tpt 1

Tpt 2,3

Trb 1,2

Perc.

Mlts.

Timp.

Piano

Harp

Vlins.

Vla.

Cello

Bass

61 62 63 64 65

Amazing Grace - page 14

67

66

*ff*

67

68

69

70

Amazing Grace - page 15

*Solo*

*diminuendo... slowing to the end...*

Flt 1,2

Oboe

Clt 1,2

Bsn.

Hn 1,2

Tpt 1

Tpt 2,3

Trb 1,2

Perc.

Mlts.

Timp.

Piano

Harp

Vlns.

Vla.

Cello

Bass

Cmin7 Dm/F F Eb Bb/D Cmin7

move slowly up and down  
D,C,Bb,E#,F,G,A#

Amazing Grace - page 16

*Solo*

*p*

Flt 1,2

Oboe

Clt 1,2

Bsn.

Hn 1,2

Tpt 1

Tpt 2,3

Trb 1,2

Perc.

Mlts.

Timp.

*p*

Bb Bb/Ab Gb Ebmin7

Piano

Harp

Vlins.

Vla.

Cello

Bass

*p*

Amazing Grace - page 17

*Solo*

Flt 1,2

Oboe

Cl1 2

Bsn.

Hn 1,2

Tpt 1

Tpt 2,3

Trb 1,2

Tuba

Perc.

Mlts.

Timp.

Piano

Harp

Vlins.

Vla.

Cello

Bass

*p*

Bb Fmin Bb

slow climb...

# Amazing Grace

Arranged by Jeff Cranfill

for solo instrument and orchestra

*Andante*

1 7 *mp* 8 9

11 16 17 18

19 20 21 22

23 27 33 34

35 36 37 38

39 45 46 *mp* 47

48 49 50 51 *mp*

52 53 54 55

56 57 58 *f* 59 *With strength*

Oboe

# Amazing Grace

Arranged by Jeff Cranfill  
for solo instrument and orchestra

*Andante*

11

27

39

47

54

59 *With strength*

67

# Amazing Grace

Arranged by Jeff Cranfill  
for solo instrument and orchestra

*Andante*

1 *mp* 2 *mp* 3 4

5 6 7 8

11

9 10 11 16 5

17 18 19 20 1st only

21 22 23 27 4

27

28 29 30 31

32 33 34 35

36 37 38 39 6

39

45 46 47 *p* 48 47

54

49 50 51 54 *mp*

55 56 57 58 *f*

59 *With strength*

59 60 64 65

67

66 67 *ff* 68 69

70 71 72 73

74 75 76 *p* 77

78 79 80

81 82 83

# Amazing Grace

Arranged by Jeff Cranfill  
for solo instrument and orchestra

*Andante*

1 2 *mp* 3 4

5 6 7 8

11

9 10 11 19 19

27

27 28 29 30

31 32 33 34

35 36 37 38

39 *mf* 40 41 42

43 44 45 46

47 48 49 50

54

59

*With strength*

67

# Amazing Grace

Arranged by Jeff Cranfill  
for solo instrument and orchestra

*Andante*

54

59

*With strength*

67

# Amazing Grace

Arranged by Jeff Cranfill

for solo instrument and orchestra

*Andante*

54

59

*With strength*

67

# Amazing Grace

Arranged by Jeff Cranfill

for solo instrument and orchestra

*Andante*

54

59 With strength

67

# Amazing Grace

Arranged by Jeff Cranfill

for solo instrument and orchestra

*Andante*

1 2 *mp* 3 4

5 6 7 8

11

9 10 11 13

14 15 16 17

18 19 25 26

27

27 28 29 30

31 32 33 34

39 47 49

50 51 *mp* 52 53

54

59 *With strength*

*f*

67

*ff*

Trumpet 1

# Amazing Grace

Arranged by Jeff Cranfill  
for solo instrument and orchestra

*Andante*

10 11 27 8 8 11

39

*mf*

47 54 7 3

59 *With strength*

*f*

67 2 8

# Amazing Grace

Arranged by Jeff Cranfill

for solo instrument and orchestra

*Andante*

10 11 27 8 8 11

39 *mf*

47 54 7 3

59 *With strength* *f* 4

67 2 8

# Amazing Grace

Arranged by Jeff Cranfill

for solo instrument and orchestra

*Andante*

11

27

39

47

54

59 *With strength*

67

Tenor Saxophone  
Baritone T.C.

# Amazing Grace

Arranged by Jeff Cranfill

for solo instrument and orchestra

*Andante*

11

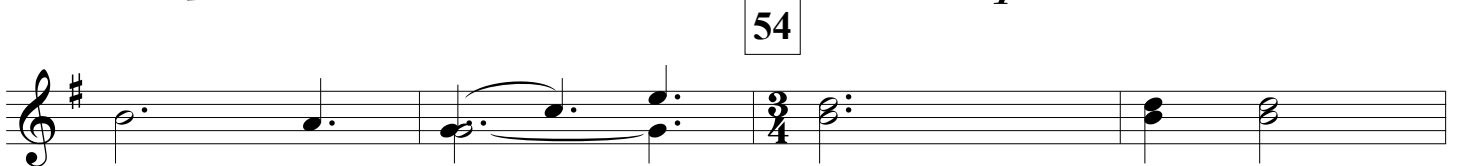
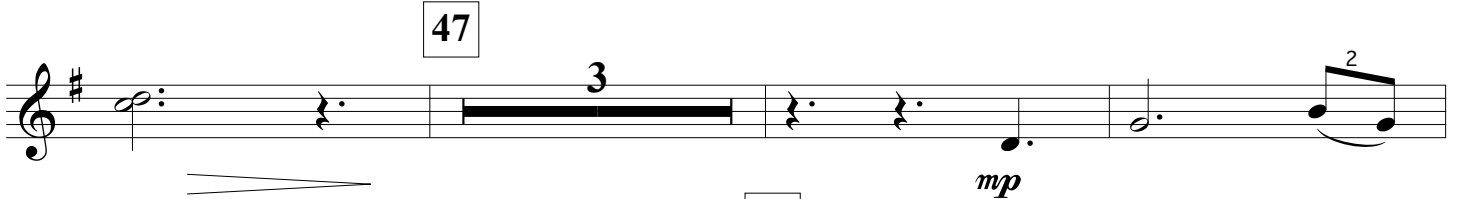
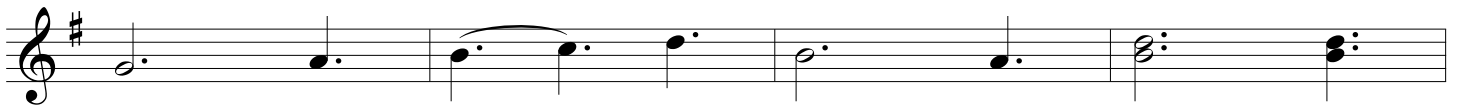
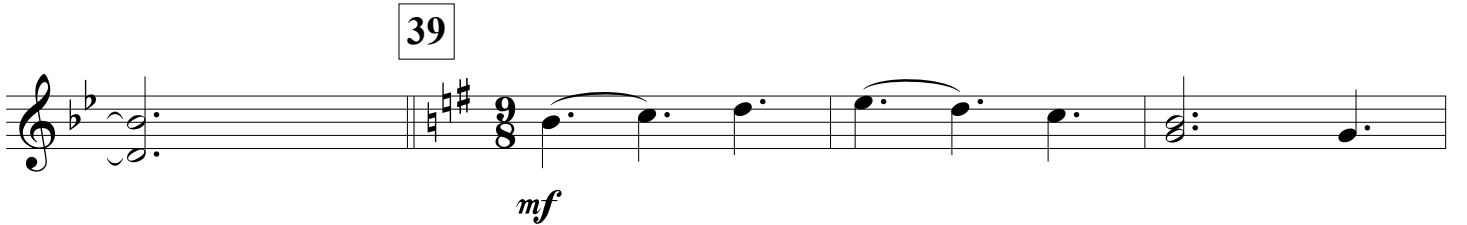
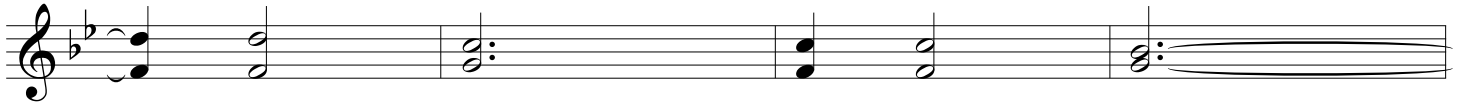
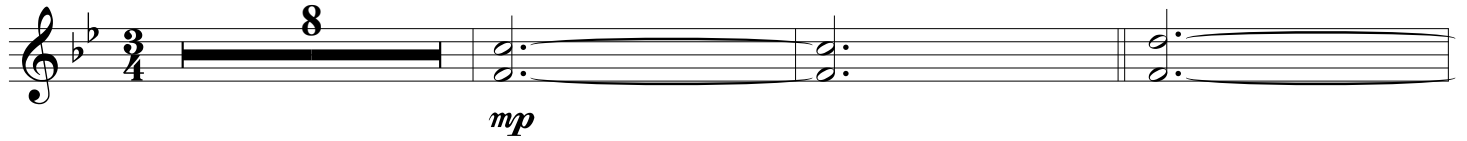

59 *With strength*

67

Trombone 3  
Tuba

# Amazing Grace

Arranged by Jeff Cranfill

for solo instrument and orchestra

*Andante*

11

27

39

47

54

59

*With strength*

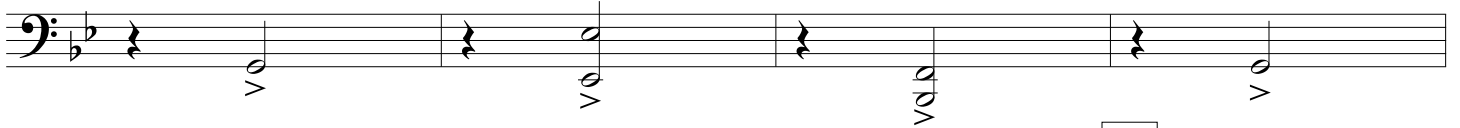
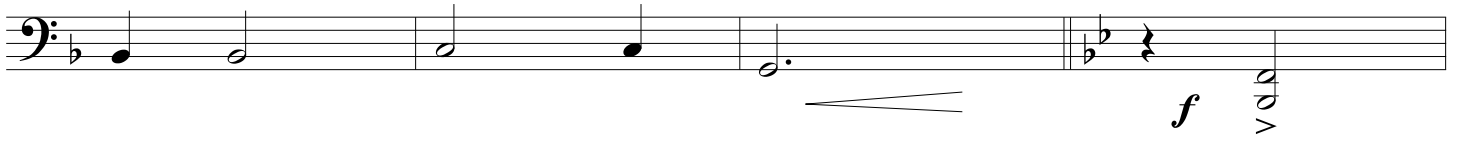

67

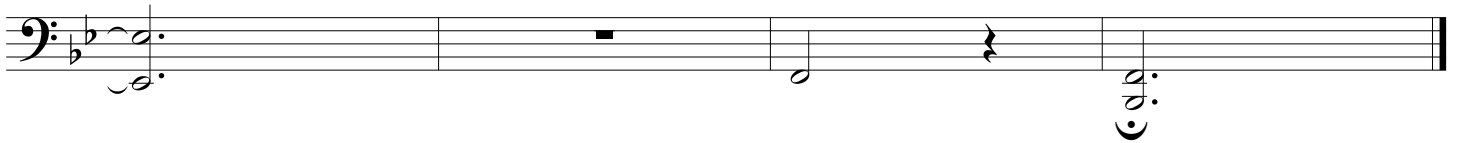
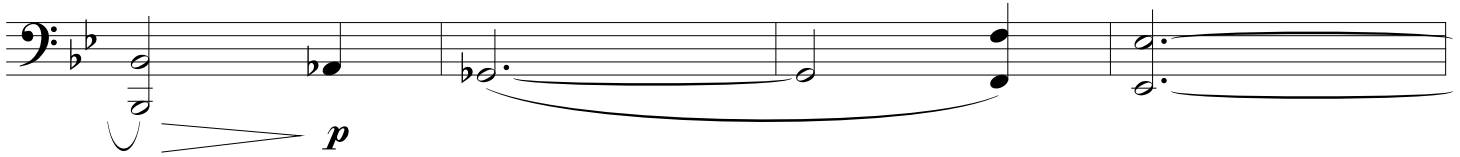
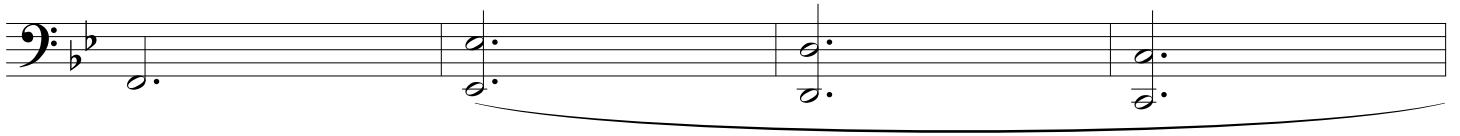
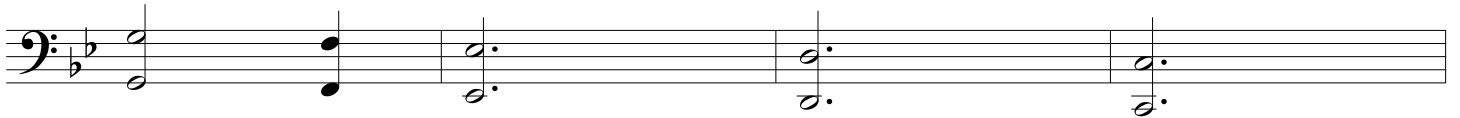
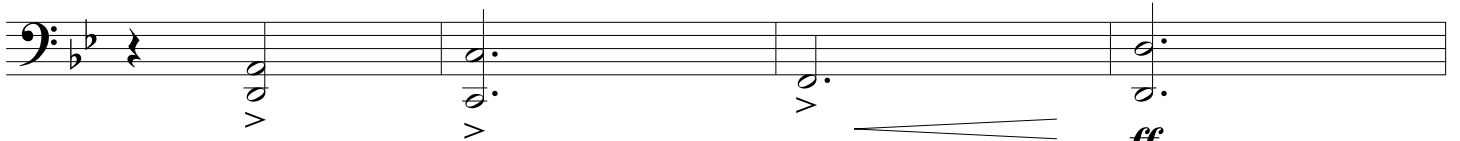

# Amazing Grace

Arranged by Jeff Cranfill

for solo instrument and orchestra

*Andante*

11 27

10 8 8 12

39 47 54

susp. cym.- soft mallets

*mf*

59 *With strength*

*f* bass drum

67

2

11

Mallets  
Timpani

# Amazing Grace

Arranged by Jeff Cranfill  
for solo instrument and orchestra

*Andante*

11

27

39

47

47 48 49 50 51

54

to chimes...

54 55 56 57 58

59 *With strength*  
chimes

59 60 61 62 63

67

64 65 66 67 68

Mallets  
Timpani

# Amazing Grace - page 3

Piano

# Amazing Grace

Arranged by Jeff Cranfill  
for solo instrument and orchestra

*Andante* Ab Eb Fmin

1 *mp* 2 3 4

Ab Cmin Db Db Gb

5 6 7 8

11**Ab**

9 10 11 12

Bbmin7/Ab Ab Fmin

13 14 15 16

# Amazing Grace - page 2

omit if with woodwinds - - - - -

Cmin Eb7

17 18 19 20

Ebm7 Fmin Cmin Db Eb

21 22 23 24

Gb Ab 27 Ab Eb

25 26 27 28

Fmin Abm7 Cmin Db

29 30 31 32

33 34 35 36

39 F B $\flat$ /F Amin/E Dmin Amin/E C7

37 38 39 40

*mf*

D B $\flat$  F C Dmin B $\flat$  Amin Dmin Amin/C C7

41 42 43 44

*mf*

Amin C7 47

45 46 47 48

*p*

Amin/E Dm F Gsus4 Cno

49 50 51 52

*mp*

54 F Amin Gmin/B $\flat$

53 54 55 56

*mp*

59

With strength

Ab/C Eb/G

57 58 59 60

*f* *f* chimes...

Eb Bb Gno/Bb Dmin

61 62 63 64

Cm F Dmin Gmin Bb/F

65 66 67 68

*ff*

Eb Dmin Cmin7 Dm/F F

69 70 71 72

Eb Bb/D Cmin7 Bb Bb/Ab

73 74 75 76

*p*

Chords: G $\flat$  Ebmi n7

Chords: B $\flat$  Fmi n B $\flat$

Harp

# Amazing Grace

Arranged by Jeff Cranfill

for solo instrument and orchestra

Db,C,Bb,Eb,F,G,Ab

*Andante*

11

D#,C,Bb,Eb,F,G#,Ab

27

Db,C,Bb,Eb,F,G,Ab

67

D,C,B#,E#,F,G,A

move slowly up and down

slow climb...

# Amazing Grace

Arranged by Jeff Cranfill  
for solo instrument and orchestra

*Andante*

27

39

47

54

59

*With strength*

# Amazing Grace

Arranged by Jeff Cranfill  
for solo instrument and orchestra

*Andante*

1 2 *mp* 3 4

5 6 7 8

9 10 11 14

15 16 17 18

19 22 23 24

25 26 27 28

29 30 31 32

33 34 35 36

37 38 39 *mf* 40

41 42 43 44

47

45 46 47 48

*p*

49 50 51 52

54

53 54 55 56

57 58 59 60

59 *With strength*

*f*

61 62 63 64

65 66 67 68

*ff*

69 70 71 72

73 74 75 76

*p*

Viola

# Amazing Grace

Arranged by Jeff Cranfill

for solo instrument and orchestra

*Andante*

*mp*

11

27

39

*mf*

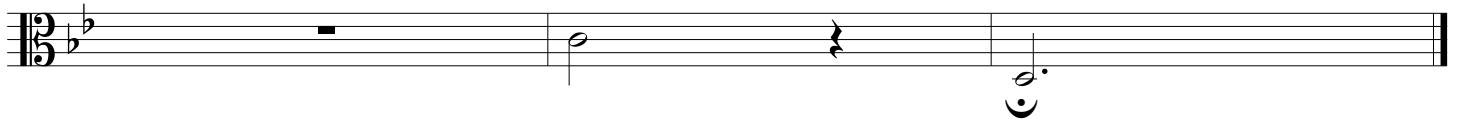
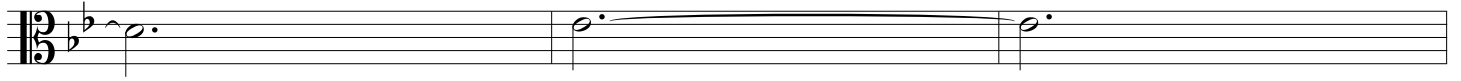

# Amazing Grace

Arranged by Jeff Cranfill

for solo instrument and orchestra

*Andante*

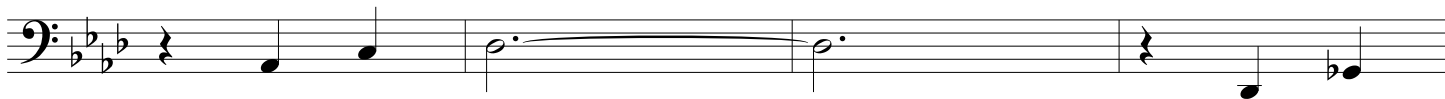
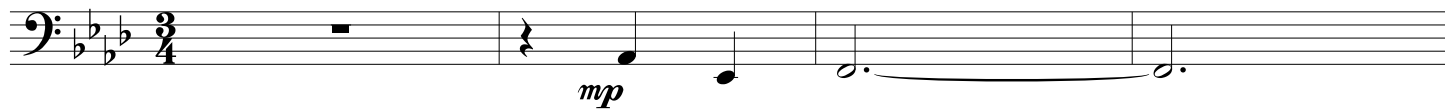

11

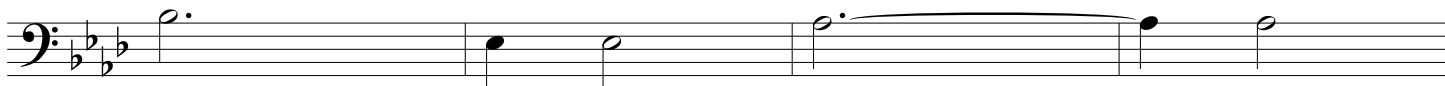
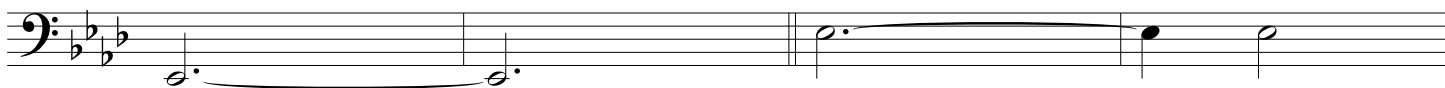

27

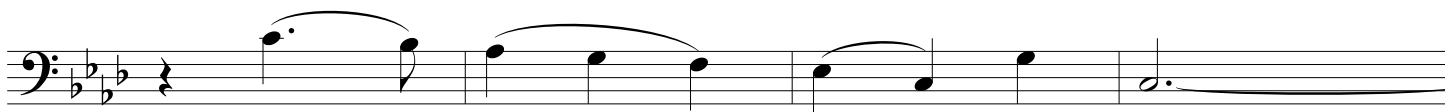
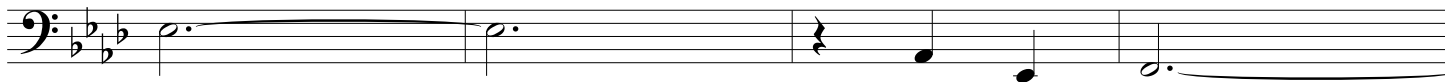

39

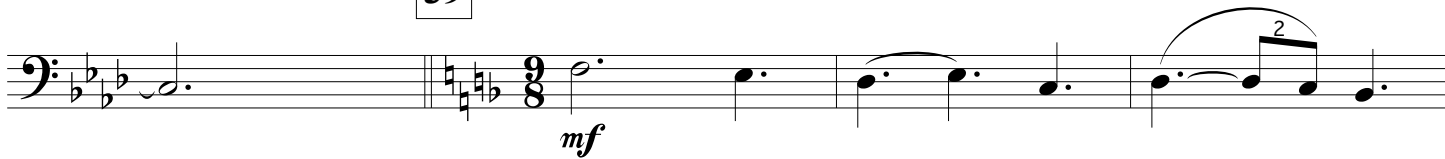

47

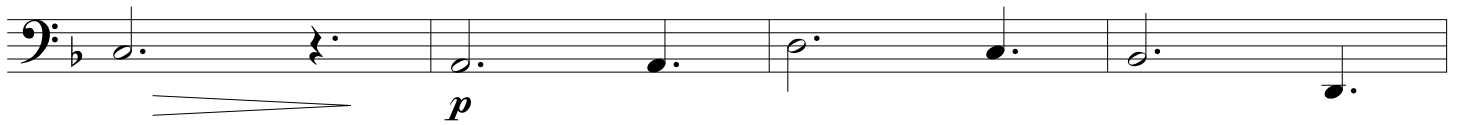

54

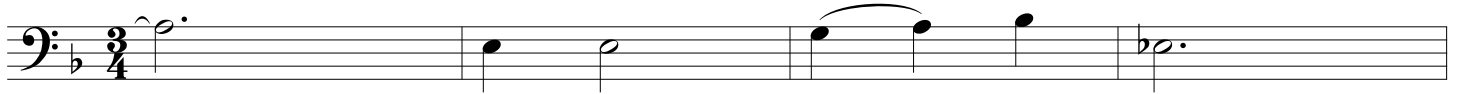

59 *With strength*

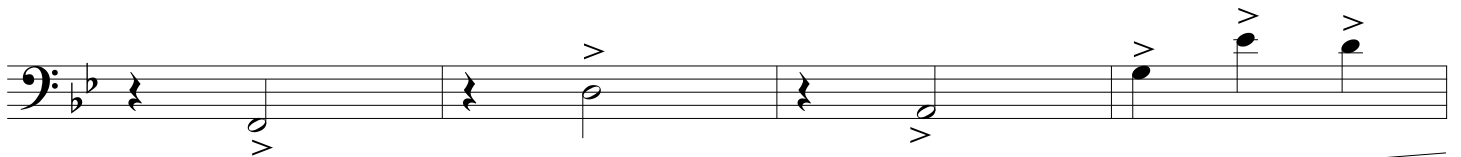

67

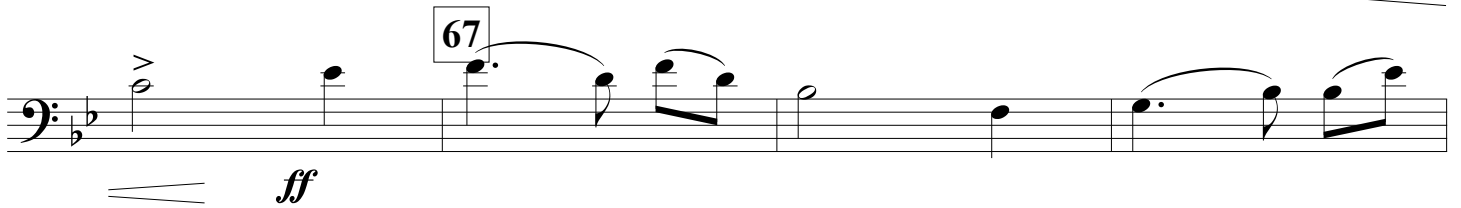

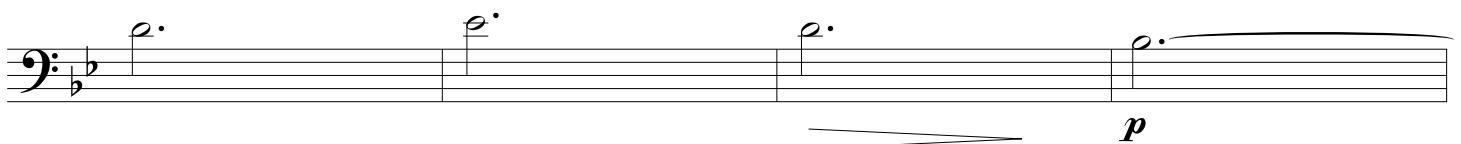

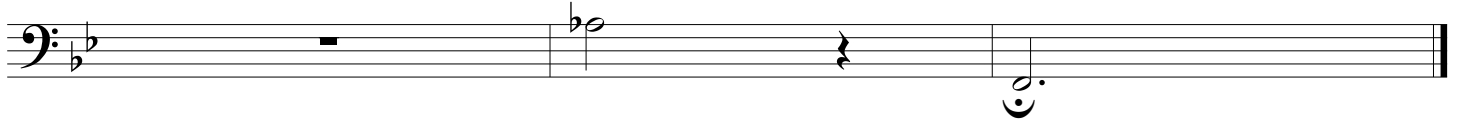
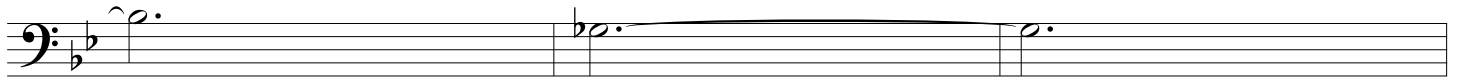

Bass

# Amazing Grace

Arranged by Jeff Cranfill

for solo instrument and orchestra

*Andante*

1 2 *mp* 3 4

5 6 7 8 9

11

9 10 11 12

13 14 15 16

17 18 19 20 21 22

23 24 25 26

27

27 28 29 30

31 32 33 34

39

37 38 39 *mf* 40

41 42 43 44

47

45 46 47 *p* 48

49 50 51 52

54

53 54 55 56

59 *With strength*

57 58 59 *f* > 60

61 62 63 64

67

65 66 67 *ff* 68

69 70 71 72

73 74 75 76 *p*

