

RHYTHM DRIVEN ORCHESTRA SERIES
Come Thou Fount of Every Blessing

Arranged by Jeff Cranfill

Jeff Cranfill Music

RHYTHM DRIVEN ORCHESTRA SERIES
Come Thou Fount of Every Blessing

Instrumentation

Full Score
Flutes 1 & 2, Piccolo
Oboe
Clarinets 1 & 2
Bassoon
Bass Clarinet
Eb Alto Saxophones (substitute for F Horns)
Tenor Saxophone/Baritone T.C. (substitute for Trombones 1 & 2)
Eb Baritone Saxophone (substitute for Bass Clarinet)
F Horns 1,2,3
Trumpets 1,2,3
Trombones 1,2
Trombone 3/Tuba
Drum Set
Percussion
Piano
Guitar
Harp
String Synthesizer
Violin
Viola
Cello
Bass

Jeff Cranfill Music

jeffcmusic.com

PRINT LICENSE

With the purchase of this music, you have the publisher's permission to copy as needed for your group, church or school

Come Thou Fount of Every Blessing

arranged by Jeff Cranfill

RHYTHM DRIVEN ORCHESTRA

Gently, Legato ♩ = 94

Flutes 1 & 2 *mp*

Oboe

Bb Clarinets 1 & 2 *mp*

Bassoon *mp*

Bass Clarinet *mp*

Horns 1 & 2 (Alto Sax 1 & 2) *mp*

Trumpet 1

Trumpets 2 & 3

Trombones 1 & 2 (Tenor Sax. Bar. T.C.)

Trb. 3 Tuba

Drum Set

Percussion *mp* triangle

Timpani

Piano *mp* n.c.

Guitar

Harp *mp* D,C,Bb Eb,F,G,Ab

Violins 1 & 2 *mp*

Viola *mp*

Cello *mp*

Bass *mp*

©Copyright 2022 by Jeffrey H. Cranfill. All rights reserved.

Measure 6: Flutes, Oboe, Bb Clarinets, Bassoon, and Bass Clarinet play a sustained note. Horns in A, Trumpets 1, and Trumpets 2 play a melodic line. Trumpets 1 & 2 (T Sax. Bar T.C.) and Trumpet 3/Tuba play a harmonic accompaniment. Drums and Percussion are silent. Piano, Guitar, Harp, Violin, Viola, Violoncello, and Bass play a harmonic accompaniment.

Dynamic markings include *mp* (mezzo-piano) for many instruments. Percussion includes *mp* for orch. bells... and *mp* for kick, snare, and hat. Drums include *mp* for w/rods. Piano includes *mp* for the left hand. Guitar includes *mp* for the left hand.

Chord changes for Piano and Guitar are indicated below the staves:

- Piano: Eb, Ab, Eb, Eb, Gmin, Fmin, Bb, Eb
- Guitar: D#, C, Bb | Eb, F, G#, Ab

Flts.

Ob.

Bb Clts.

Bsn.

Bs. Clt.

Hns.
(A Sax)

Tpt. 1

B♭ Tpt.

Trb 1 & 2
(T Sax.
Bar T.C.)

Trb. 3
Tba

Drums

Perc..

Timp.

Piano

Gtr.

Hp.

Vln.

Vla.

Vc.

Bass

Ab Eb Bb Ab Eb Eb Gmin Fmin Bb Eb Ab Eb Bb

17

Flts.

Ob.

Bb Clts.

Bsn.

Bs. Clt.

Hns.
(A Sax)

Tpt. 1

B^b Tpt.

Trb 1 & 2
(T Sax.
Bar T.C.)

Trb. 3
Tba

Drums

Perc..

Timp.

Piano

Ab Bb Eb Gmin Fmin Bb Eb Ab Eb Bb Ab Eb Bb

Gr.

Hp.

Vln.

Vla.

Vc.

Bass

Come Thou Fount of Every Blessing - Page 6

♩ = 94

More rhythmic

30

- Flts.
- Ob.
- Bb Clts.
- Bsn.
- Bs. Clt.
- Hns. (A Sax)
- Tpt. 1
- B♭ Tpt.
- Trb 1 & 2 (T Sax, Bar T.C.)
- Trb. 3 Tba
- Drums
- Perc..
- Timp.
- Piano
- Gtr.
- Hp.
- Vln.
- Vla.
- Vc.
- Bass

Flts.

Ob.

Bb Clts.

Bsn.

Bs. Clt.

Hns. (A Sax)

Tpt. 1

B♭ Tpt.

Trb 1 & 2 (T Sax. Bar T.C.)

Trb. 3 Tba

Drums

Perc..

Timp.

Piano

Gtr.

Hp.

Vln.

Vla.

Vc.

Bass

simile

mf

triangle

mf

mf

simile

G2sus4 G2 C/E F C/E Fmaj7 G C2/G Amin7 Dmin7 G C/E

Flts.

Ob.

Bb Clts.

Bsn.

Bs. Clt.

Hns. (A Sax)

Tpt. 1

B^b Tpt.

Trb 1 & 2 (T Sax. Bar T.C.)

Trb. 3 Tba

Drums

Perc..

Triangle

Timp.

Piano

Gtr.

Hp.

Vln.

Vla.

Vc.

Bass

mf

mf

mf

mf

fill... time... fill...

F2 C2/E Dmin7 G2 G Amin7 Emin F C/G Fmaj7 G Emin/G Amin Emin7 F Emin/G

Flts.

Ob.

Bb Clts.

Bsn.

Bs. Clt.

Hns.
(A Sax)

Tpt. 1

B♭ Tpt.

Trb 1 & 2
(T Sax.
Bar T.C.)

Trb. 3
Tba

Drums

Perc..

Timp.

Piano

Gtr.

Hp.

Vln.

Vla.

Vc.

Bass

fill... hi hat

Amin Fmaj7 G G2 G2sus4 G2 C/E F C/E Fmaj7 G Csus4 Cadd2

49 With more energy

Flts.

Ob.

Bb Clts.

Bsn.

Bs. Clt.

Hns.
(A Sax)

Tpt. 1

B^b Tpt.

Trb 1 & 2
(T Sax.
Bar T.C.)

Trb. 3
Tba

Drums

Perc..

Timp.

Piano

Gr.

Hp.

Vln.

Vla.

Vc.

Bass

orch. bells...

D C Fsus4 F Dmin Eb F Bb Fsus4

7 3 3 7 3

57

Flts.

Ob.

Bb Clts.

Bsn.

Bs. Clt.

Hns. (A Sax)

Tpt. 1

B^b Tpt.

Trb 1 & 2 (T Sax. Bar T.C.)

Trb. 3 Tba

Drums

Perc.. susp. cym. orch. bells...

Timp.

Piano

Gr.

Hp.

Vln.

Vla.

Vc.

Bass

Fsus4 F F# C Dmin A7m B C B. C F F# C Dmin A7m B C Dmin D F# C

time...

Flts.
Ob.
Bb Clts.
Bsn.
Bs. Clt.
Hns. (A Sax)
Tpt. 1
B♭ Tpt.
Trb 1 & 2 (T Sax. Bar T.C.)
Trb. 3 Tba.
Drums
Perc..
Timp.
Piano
Gtr.
Hp.
Vln.
Vla.
Vc.
Bass

F2 F#sus4 F2 C#sus4 F E F Bb E A Bbmaj7 C# F2 C#m7 F C

Flts.

Ob.

Bb Clts.

Bsn.

Bs. Clt.

Hns.
(A Sax)

Tpt. 1

B^b Tpt.

Trb 1 & 2
(T Sax.
Bar T.C.)

Trb. 3
Tba

Drums

Perc..

Timp.

Piano

Gr.

Hp.

Vln.

Vla.

Vc.

Bass

kick and crash

susp. cym.

F Faug G^{min} F m⁶ F B^b A^{min} D G⁶ F^{sus4} F

This page of the musical score contains the following parts and markings:

- Bsn.:** Bassoon part.
- Bs. Clt.:** Bass Clarinet part.
- Hns. (A Sax):** Alto Saxophone part.
- Tpt. 1:** Trumpet 1 part.
- B+ Tpt.:** B-flat Trumpet part.
- Trb 1 & 2 (T Sax. Bar T.C.):** Trombone 1 & 2 part.
- Trb. 3 Tba:** Trombone 3 / Tuba part.
- Timp.:** Timpani part.
- Piano:** Piano part with chords *Cmin7*, *F2*, *Cmin7*, and *n.c.* indicated.
- Gtr.:** Guitar part.
- Hp.:** Harp part.
- Vla.:** Viola part.
- Vc.:** Violoncello part.
- Bass:** Bass part.

Come Thou Fount of Every Blessing

RHYTHM DRIVEN ORCHESTRA

arranged by Jeff Cranfill

Gently, Legato

49 With more energy

48 *f* 50 51

52 53 7 54 3 55

57 56 58 59

60 61 62 63

64 65 66 67

68 69 70 71 3

72 73 74 75

rit...

Come Thou Fount of Every Blessing

RHYTHM DRIVEN ORCHESTRA

arranged by Jeff Cranfill

Gently, Legato

More rhythmic

49 With more energy

53 54 55 56

57

58 59 60

61 62 63 64

65 66 67 68

69 70 71 3

72 73 74 75

rit...

Come Thou Fount of Every Blessing

RHYTHM DRIVEN ORCHESTRA

arranged by Jeff Cranfill

Gently, Legato

8 9 7 17

1 16 *mp*

18 19 20 21

More rhythmic

6 2 3 30

22 28 33

34 35 36 37

38 49 **With more energy**

9 7 *f*

47 48

50 51 52 53

54 55 56 57

58 59 60 61

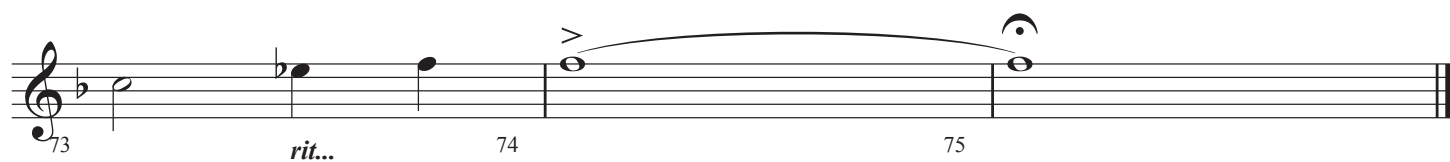

Come Thou Fount of Every Blessing

RHYTHM DRIVEN ORCHESTRA

arranged by Jeff Cranfill

Gently, Legato

More rhythmic

49 With more energy

53 54 55 56

57

58 59 60

61 62 63 64

65 66 67 68

69 70 71 3

72 73 74 75

rit...

Come Thou Fount of Every Blessing

RHYTHM DRIVEN ORCHESTRA

arranged by Jeff Cranfill

Gently, Legato

49 With more energy

48 *f* 50 51

52 53 54 55

57

56 58 59

60 61 62 63

2 64 66 67 68

69 70 71 72

73 *rit...* 74 75 *vdl*

E♭ Baritone
Saxophone

Come Thou Fount of Every Blessing

RHYTHM DRIVEN ORCHESTRA

arranged by Jeff Cranfill

Gently, Legato

1 *mp* 2 3 4

5 6 7 2 9 8

17 *mp* 18 19 20

21 22 23 5 28 2

30 *mf* 31 *simile* 32 33

34 35 36 37

38 3 41 42 43

44 45 46 47

49

With more energy

48 *f* 50 51

52 53 54 55

57

56 58 59

60 61 62 63

64 66 67 68

69 70 71 72

73 *rit...* 74 75

Come Thou Fount of Every Blessing

RHYTHM DRIVEN ORCHESTRA

arranged by Jeff Cranfill

Gently, Legato

1 *mp* 2 3 4

5 6 7

9

2 7

17

16 *mp* 18 19

20 21 22 23

5

More rhythmic

28 29 30 31 32

mf *simile*

33 34 35 36

38

37 38 39 40 41 42

43 44 45 46

49 With more energy

57

2

Come Thou Fount of Every Blessing

RHYTHM DRIVEN ORCHESTRA

arranged by Jeff Cranfill

Gently, Legato

1 2 3 4

mp

5 6 7 8

9 3 12 13 14

17 3 15 16 20

21 22 23 24

25 26 27 28 *mf*

30 3 29 33 34

38 3 35 36 37

41 42 43 44

45 46 47 48

49 With more energy

f 50 53 54

57

55 56 58

60 61 62 63

64 65 66 67

68 70 71 72

73 *rit...* 74 75

E♭ Alto
Saxophones

Come Thou Fount of Every Blessing

RHYTHM DRIVEN ORCHESTRA

arranged by Jeff Cranfill

Gently, Legato

E♭ Alto
Saxophones

Come Thou Fount of Every Blessing - Page 2

41 42 43 44

45 46 47 48

49 With more energy

f 50 53 54 3

57

55 56 58 2

60 61 62 63

64 65 66 67

2 68 70 71 72

73 74 75 *rit...*

Come Thou Fount of Every Blessing

RHYTHM DRIVEN ORCHESTRA

arranged by Jeff Cranfill

Gently, Legato

More rhythmic

57

Come Thou Fount of Every Blessing

RHYTHM DRIVEN ORCHESTRA

arranged by Jeff Cranfill

Gently, Legato 9

1 7 8 *mp* 9 10 11 12 13 14 15 16 17 21 22 23 24 25

More rhythmic 30

26 28 30 37 *mf* 38

With more energy 49

38 39 40 41 42 47 48 49 *f* 50 51 52 53

57

Trombones
I & 2

Come Thou Fount of Every Blessing

RHYTHM DRIVEN ORCHESTRA

arranged by Jeff Cranfill

Gently, Legato

1 7 8 9 16 17 18 19 20 21 22 23 25 26 27 28 29 30 37 38 39 40 41 42 43 47 48 49 50 51 52 53

mp *mf* *f*

6 **7** **2** **3** **7** **4** **7** **4**

9 **17** **30** **38** **49**

More rhythmic **With more energy**

Trombones
I & 2

Come Thou Fount of Every Blessing - Page 2

57

54 55 56

58 59 60 61

64 65 66 67

68 69 70 71

72 73 74 75

rit...

3

> >

⊖

Tenor
Saxophone

Come Thou Fount of Every Blessing

RHYTHM DRIVEN ORCHESTRA

arranged by Jeff Cranfill

Gently, Legato

Tenor
Saxophone

Come Thou Fount of Every Blessing - Page 2

57

54 55 56

58 59 60 61

64 65 66 67

68 69 70 71

72 73 74 75

rit...

Trombone 3
Tuba

Come Thou Fount of Every Blessing

RHYTHM DRIVEN ORCHESTRA

arranged by Jeff Cranfill

Gently, Legato

6

9

7

1

7

8

mp

17

16

18

19

mp

20

21

22

23

2

More rhythmic

25

26

27

28

mf

30

38

7

29

37

mf

39

40

41

42

4

43

47

48

49

With more energy

f

50

51

52

53

Trombone 3
Tuba

Come Thou Fount of Every Blessing - Page 2

57

54 55 56

58 59 60 61

3

64 65 66 67

68 69 70 71

72 73 74 75

rit...

Come Thou Fount of Every Blessing

RHYTHM DRIVEN ORCHESTRA

arranged by Jeff Cranfill

Gently, Legato

8 **9** w/rods

1 10 11

kick hat chunks *mp*

12 13 14 15

17 toms *mp*

16 18 19

20 21 22 23

24 25 26 27

More rhythmic

toms sticks **30** hi hat

28 *mf* 29 31

32 33 34 35

38 time... fill... fill...

36 37 39

40 41 42 43

fill... hi hat

44 45 46 47

49 With more energy

48 50 51

f

52 53 54 55

57 time... fill...

56 58 59

60 61 62 63

64 65 66 67

kick and crash

68 69 70 71

toms

72 73 74 75

rit...

Come Thou Fount of Every Blessing

RHYTHM DRIVEN ORCHESTRA

arranged by Jeff Cranfill

Gently, Legato
triangle

mp

orch. bells...

mp

9

shaker

17

More rhythmic

30

orch. bells...

susp. cym. 57

orch. bells...

Piano

Come Thou Fount of Every Blessing

RHYTHM DRIVEN ORCHESTRA

arranged by Jeff Cranfill

Gently, Legato

mp

1 2 3 4

5 6 7 8

9

9 10 11 12

13 14 15 16

17

More rhythmic

30

38

49 With more energy

57

Come Thou Fount of Every Blessing

RHYTHM DRIVEN ORCHESTRA

arranged by Jeff Cranfill

Gently, Legato
h.c.

1 2 5 7 8 9 10 11 12 13 14 15 16 17 18 19 20 21 22 23 24 25 26 27

More rhythmic

28 29 30 31 32 33 34 35 36 37 38 39 40 41

C2 G2sus4 G2 C/E F C/E Fmaj7 G Csus4 Cadd2

Bb2 C C2 Bb2 Amin Bb 49 With more energy F2

Csus4 C F Bb F C Bb C Fsus4 F Dmin

Eb C F Bb E/A Bb C Fsus4 Fsus4 F C E 57 Dmin Amin Bb E/C

Bb C F C/E Dmin Amin Bb C Dmin Bb C/E F2 Fsus4F2

Csus4 C F Bb F/A Bbmaj7 C/E F2 Cmin7 F C

F Faug Gmin F C/E F Bb Amin Bb D Bb C

Fsus4 F Cmin7 F F2

Cmin7 F n.c.

rit...

Harp

Come Thou Fount of Every Blessing

RHYTHM DRIVEN ORCHESTRA

arranged by Jeff Cranfill

Gently, Legato

D,C,Bb Eb,F,G,Ab

Come Thou Fount of Every Blessing

RHYTHM DRIVEN ORCHESTRA

arranged by Jeff Cranfill

Gently, Legato

38

3

41 42 43

44 45 46 47

49 With more energy

48 50 51

52 53 54 55

57

56 58 59

60 61 62 63 64

65 66 67 68

69 70 71

72 73 rit... 74 75

Viola

Come Thou Fount of Every Blessing

RHYTHM DRIVEN ORCHESTRA

arranged by Jeff Cranfill

Gently, Legato

9

17

More rhythmic

30

38

Come Thou Fount of Every Blessing

RHYTHM DRIVEN ORCHESTRA

arranged by Jeff Cranfill

Gently, Legato

1 *mp* 2 3 4

4 9 17

5 7 16

18 19 20 21

More rhythmic 30

5 2 22 23 28 *mf*

31 *simile* 32 33 34

38 3 35 36 37

41 42 43 44

45 46 47 48

➤

49 With more energy

49 *f* 50 51 52

53 56 57 58

59 60 61 62

63 64 66 67

68 69 70 71

72 73 74 75 *rit...* *>*

Come Thou Fount of Every Blessing

RHYTHM DRIVEN ORCHESTRA

arranged by Jeff Cranfill

Gently, Legato

1 *mp* 5 6 7

9

8 10 11 12

17

13 14 15 16

18 19 20 21 22

23 24 25 26 27

More rhythmic

30

28 *mf* 29 31 *simile*

32 33 34 35

38

36 37 39

40 41 42 43

44 45 46 47

49 With more energy

48 *f* 50 51

52 53 54 55

57

56 58 59

60 61 62 63

64 65 66 67

68 69 70 71

72 73 74 75 *rit...*

String
Synthesizer

Come Thou Fount of Every Blessing

RHYTHM DRIVEN ORCHESTRA

arranged by Jeff Cranfill

Gently, Legato

More rhythmic *trills* whole step trills...

3 3

mf

23 26 27 28

trills **30**

simile

29 30 31 32

33 34 35 36

38

3 3 3 3

37 38 41 42

43 44 45 46

49 With more energy

57

