

9 Plus Orchestra Series

A Mighty Fortress is Our God

By Martin Luther

Arranged by

Jeff Cranfill

Jeff Cranfill Music

A Mighty Fortress is Our God

9 Plus Orchestra Series

Instrumentation:

**2 Woodwinds (Flutes 1 & 2, Oboe, Clarinets 1 & 2)
F Horn (Eb Alto Saxophone, Trumpet 3)**

Trumpets 1 & 2

**Trombones 1 & 2 (Tenor Saxophone/Baritone
T.C./Bass Clarinet)**

**C Bass (Tuba, Bass, Cello, Bassoon)/Guitar
Piano**

Optional:

**Drum Set
Percussion**

Timpani

Piano

Harp

Violins 1 & 2

Viola

String Synthesizer

Jeff Cranfill Music

(678) 458-8486

jeffcmusic.com

PRINT LICENSE

With the purchase of this music, you have the publisher's permission to copy as needed for your group, church or school

A Mighty Fortress is Our God

9 Plus Orchestra Series

Martin Luther
Arranged by Jeff Cranfill

Maestoso ♩ = 96

Flutes 1 & 2
Oboe

Bb Clarinets 1 & 2

Horn
(Alto Sax)

Trumpets 1 & 2

Trombones 1 & 2
(Tenor Sax.
Bar. T.C.)

Bass

Drum Set

Percussion

Cymbals

Timpani

Piano

Harp

Violins 1 & 2

Viola

1 2 3 4 5

Flts.

Bb Clts.

Hn.
(A Sax)

Tpts.

Trbs.
(T Sax.
Bar T.C.)

Bass

Drums

Perc.

Cym.

Timp.

Piano

Hp.

Vln.

Vla.

9

B \flat E \flat B \flat F Gmin E \flat F E \flat G F B \flat D B \flat F Gmin C

Flts.

Bb Clts.

Hn.
(A Sax)

Tpts.

Trbs.
(T Sax.
Bar T.C.)

Bass

Drums

Perc.

Cym.

Timp.

Piano

Hp.

Vln.

Vla.

F Gmin Dmin Eb Bb G/B Cmin F Bb n.c. Bb D Bb F Bb D E

Flts.

Bb Clts.

Hn.
(A Sax)

Tpts.

Trbs.
(T Sax.
Bar T.C.)

Bass

Drums

Perc..

Cym.

Timp.

Piano

Hp.

Vln.

Vla.

F A B \flat E/A B \flat E \flat D Gmin D Gmin D/A Gmin/B \flat C F *mf* E \flat

Flts.

Bb Clts.

Hn.
(A Sax)

Tpts.

Trbs.
(T Sax.
Bar T.C.)

Bass

Drums

Perc.
triangle

Cym.

Timp.

Piano

Hp.

Vln.

Vla.

mf

mf

26 27 28 29 30

E_b B_b E_b D_{sus4} D G_{min} D_{min} E_b B_b B C_{min} G_{min} F_{sus4} F B_b n.c.

Flts.

Bb Clts.

Hn. (A Sax)

Tpts.

Trbs. (T Sax, Bar T.C.)

Bass

Drums

Perc..

Cym.

Timp.

Piano

Hp.

Vln.

Vla.

G B \flat n.c. Dsus4 D Eb B \flat /E \flat Cmin F

fill... time...

crash cym! triangle

D#,C,B \flat Eb,F,G,A#

Flts.

Bb Clts.

Hn.
(A Sax)

Tpts.

Trbs.
(T Sax.
Bar T.C.)

Bass

Drums

Perc.

Cym.

Timp.

Piano

Hp.

Vln.

Vla.

Bbsus4 Bb Cmin Bb Ab Eb Cmin Fmin Bb Eb Eb Bb/Eb Ab/Eb

Flts.

Bb Clts.

Hn.
(A Sax)

Tpts.

Trbs.
(T Sax.
Bar T.C.)

Bass

Drums

Perc.

Cym.

Timp.

Piano

Hp.

Vln.

Vla.

Bbsus4 Bb Cmin Gmin Ab Eb Cmin Fmin Bb Eb Ab Bb Eb n.c.

- Trbs. (T Sax. Bar T.C.):** Trombones (Tenor Saxophone, Baritone Trombone), active throughout with a bass line.
- Bass:** Bassoon, active throughout with a bass line.
- Drums:** Drum set, providing a rhythmic accompaniment.
- Perc.:** Percussion, mostly silent.
- Cym.:** Cymbals, mostly silent.
- Timp.:** Timpani, mostly silent.
- Piano:** Piano, mostly silent.
- Hp.:** Harp, mostly silent.

Flts.

Bb Clts.

Hn.
(A Sax)

Tpts.

Trbs.
(T Sax.
Bar T.C.)

Bass

Drums

Perc.

Cym.

Timp.

Piano

Hp.

Vln.

Vla.

Ab Eb C/E Fmin Gsus4 G Cmin Gmin Ab Eb C/E Fmin Eb/G Bbsus4Bb Eb n.c.

59 **Grandioso** ♩ = 90

Flts. *rit...* *f*

Bb Clts. *f*

Hn. (A Sax) *f*

Tpts. *f*

Trbs. (T Sax. Bar T.C.) *f*

Bass *f* Gsus4 G n.c. E C G Emin Amin D

Drums *f*

Perc. *crash cym!* *f*

Cym. *f*

Timp. *f*

Piano *f*

Hp. *f* D,C,B# E,Fb,G,A

Vln. *f*

Vla. *f*

Flts.

Bb Clts.

Hn. (A Sax)

Tpts.

Trbs. (T Sax. Bar T.C.)

Bass

Drums

Perc.

Cym.

Timp.

Piano

Hp.

Vln.

Vla.

G Amin Emin F C Amin Dmin G C C G/B G E D/F#

61

62

63

64

65

69

Flts.

Bb Clts.

Hn. (A Sax)

Tpts.

Trbs. (T Sax. Bar T.C.)

Bass

Drums

Perc.

Cym.

Timp.

Piano

Hp.

Vln.

Vla.

G Amin Emin F C A C# Dmin G C C Amin G B D G C

Flts.

Bb Clts.

Hn.
(A Sax)

Tpts.

Trbs.
(T Sax.
Bar T.C.)

Bass

Drums

Perc.

Cym.

Timp.

Piano

Hp.

Vln.

Vla.

G/B C F E Amin E A E Amin/C D Gsus4 G F F C A/C# Dmin

- Flts.:** Flute part with notes and dynamics.
- Bb Clts.:** B-flat Clarinet part with notes and dynamics.
- Hn. (A Sax):** Horn (A Saxophone) part with notes and dynamics.
- Tpts.:** Trumpet part with notes and dynamics.
- Trbs. (T Sax. Bar T.C.):** Trombone (T Saxophone Baritone) part with notes and dynamics.
- Perc.:** Percussion part with notes and dynamics.
- Cym.:** Cymbal part with notes and dynamics.
- Timp.:** Timpani part with notes and dynamics.
- Piano:** Piano part with notes and dynamics.
- Hp.:** Harp part with notes and dynamics.
- Vln.:** Violin part with notes and dynamics.
- Vla.:** Viola part with notes and dynamics.

The musical score is arranged in a standard orchestral layout. The instruments and their parts are as follows:

- Flts.:** Flute part with a *rit.* marking.
- Bb Clts.:** B-flat Clarinet part.
- Hn. (A Sax):** Horn in A part.
- Tpts.:** Trumpet part.
- Trbs. (T Sax. Bar T.C.):** Trombone part.
- Bass:** Bass line with chords: F, E/C, E/G, n.c., C.
- Drums:** Drum part.
- Perc.:** Percussion part.
- Cym.:** Cymbal part.
- Timp.:** Timpani part.
- Piano:** Piano part.
- Hp.:** Harp part.
- Vln.:** Violin part.
- Vla.:** Viola part.

Flutes I & 2
Oboe

A Mighty Fortress is Our God

9 Plus Orchestra Series

Martin Luther
Arranged by Jeff Cranfill

Maestoso

45

44 50 51

52 53 54 55

59

Grandioso

56 57 *rit...* *f*

60 61 62 63

64 65 66 67

69

68 70 71

72 73 74 75

76 77 78 79 *f*

80 81 *rit...* 82 83

A Mighty Fortress is Our God

9 Plus Orchestra Series

Martin Luther
Arranged by Jeff Cranfill

Maestoso

45

44 50 51

52 53 54 55

59 Grandioso

56 57 58 *rit...* *f*

60 61 62 63

64 65 66 67

69

68 70 71

72 73 74 75

76 77 78 79 *trm*

80 81 *rit...* 82 83

A Mighty Fortress is Our God

9 Plus Orchestra Series

Martin Luther

Arranged by Jeff Cranfill

Maestoso

35 36 37 38

39 40 41 42

43 44 50 5

51 52 53 54

55 56 57 58 *rit...*

59 Grandioso

f 60 61 62

63 64 65 66

67 68 69 70

71 72 73 74 2

76 77 78 79

80 81 *rit...* 82 83

E♭ Alto
Saxophones

A Mighty Fortress is Our God

9 Plus Orchestra Series

Martin Luther
Arranged by Jeff Cranfill

Maestoso

E♭ Alto
Saxophones

A Mighty Fortress is Our God - Page 2

35 36 37 38

39 40 41 42

45

43 44 50

51 52 53 54

55 56 57 rit..

59 Grandioso

f 60 61 62

63 64 65 66

69

67 68 70

E♭ Alto
Saxophones

A Mighty Fortress is Our God - Page 3

71 72 73 74

76 77 78 79

80 81 *rit...* 82 83

Trumpet 3
(horn sub.)

A Mighty Fortress is Our God

9 Plus Orchestra Series

Martin Luther
Arranged by Jeff Cranfill

Maestoso

Trumpet 3
(horn sub.)

A Mighty Fortress is Our God - Page 3

71 72 73 74 2

76 77 78 79

80 81 *rit...* 82 83

A Mighty Fortress is Our God

9 Plus Orchestra Series

Martin Luther
Arranged by Jeff Cranfill

Maestoso

1 *f* 2 3 4

5 6 7 8

9

10 11 12

13 14 15 16

17 18 19 20

27 *mf* 28 29 30

31 32 33 34

35 45 46 47

48 49 50 51

52 53 54 55

59 Grandioso

56 57 *rit...*⁵⁸ *f*

60 61 62 63

64 65 66 67

69

68 72 73

74 75 76 77

78 79 80

81 *rit...* 82 83

A Mighty Fortress is Our God

9 Plus Orchestra Series

Maestoso

1 *f* 2 3 4

5 6 7 8

9 10 11 12

13 14 15 16

17 18 19 20 5

25 *mf* 26 27 28

29 30 31 32

33 34 35 44 9

Trombones
I & 2

A Mighty Fortress is Our God - Page 2

45

59 **Grandioso**

69

Tenor
Saxophone

A Mighty Fortress is Our God

9 Plus Orchestra Series

Martin Luther
Arranged by Jeff Cranfill

Maestoso

1 *f* 2 3 4

5 6 7 8

9 10 11 12

13 14 15 16

17 18 19 20 5

25 *mf* 26 27 28

29 30 31 32

33 34 35 44 9

Tenor
Saxophone

A Mighty Fortress is Our God - Page 2

45

46 47 48

49 50 51 55

59 **Grandioso**

56 57 58 *rit...* 60 *f*

60 61 62 63

64 65 66 67

69

68 70 71

72 73 74 75

76 77 78 79

80 81 *rit...* 82 83

34

Dsus4 D Eb B \flat /E \flat Cmin F B \flat sus4B \flat Cmin

33 35 36

B \flat Ab Eb Cmin Fmin B \flat Eb Eb B \flat /E \flat A \flat /E \flat

37 38 39 40

B \flat sus4 B \flat Cmin Gmin Ab Eb Cmin Fmin B \flat Eb Ab B \flat Eb

41 42 43 44

45 n.c.

46 47 48

B \flat Ab Ab Eb C/E Fmin Gsus4 G Cmin

49 50 51 52

Gmin Ab Eb C/E Fmin Eb/G B \flat sus4B \flat Eb n.c.

53 54 55 56

59 Grandioso

Gsus4G n.c. C E C G Emin Amin D

57 58 60

rit... *f*

G Amin Emin F C Amin Dmin G C C

61 62 63 64

C Bass
Guitar

A Mighty Fortress is Our God - Page 3

65 $\frac{G}{B}$ G $\frac{C}{E}$ $\frac{D}{F\#}$ G Amin Emin F C $\frac{A}{C\#}$ Dmin G C

69 C Amin $\frac{G}{B}$ D G C $\frac{G}{B}$ C F E Amin E

73 A E $\frac{Amin}{C}$ D Gsus4 G F F C $\frac{A}{C\#}$ Dmin E Amin

77 Emin F C A Dmin $\frac{Amin}{E}$ Gsus4 $\frac{Dmin}{G}$ G

80 C n.c. F $\frac{F}{C}$ $\frac{F}{G}$ n.c. C

81 *rit...* 82 83

A Mighty Fortress is Our God

9 Plus Orchestra Series

Martin Luther

Arranged by Jeff Cranfill

Maestoso

9

20

4

fill... **34** time...

45

59 Grandioso

69

A Mighty Fortress is Our God

9 Plus Orchestra Series

Martin Luther
Arranged by Jeff Cranfill

Maestoso orch. bells...

1 2 3 4

1 2 3 4

1 2 3 4

timpani

5 6 7 8

5 6 7 8

5 6 7 8

9

9 10 11 12

9 10 11 12

9 10 11 12

20

59 Grandioso

69

Piano

A Mighty Fortress is Our God

9 Plus Orchestra Series

Martin Luther

Arranged by Jeff Cranfill

Maestoso

1 2 3 4

5 6 7 8

9 10 11 12

13 14 15 19

4 4

2/4 2/4

20

34

Harp

A Mighty Fortress is Our God

9 Plus Orchestra Series

Martin Luther
Arranged by Jeff Cranfill

Maestoso

D,C,Bb E#,F,G,A#

34 D#,C,Bb Eb,F,G,A#

45

Grandioso

59 D,C,B# E,Fb,G,A

69

String
Synthesizer

A Mighty Fortress is Our God

9 Plus Orchestra Series

Martin Luther
Arranged by Jeff Cranfill

Maestoso

1 2 3 4

5 6 7 8

9

9 10 11 12

13 14 15 16

20

17 18 19 20

34

45

42 43 44 45

50 51 52 53

54 55 56 57

59 Grandioso

58 59 60 61

62 63 64 65

69

Violins
1 & 2

A Mighty Fortress is Our God

9 Plus Orchestra Series

Martin Luther
Arranged by Jeff Cranfill

Maestoso

Violins
1 & 2

A Mighty Fortress is Our God - Page 2

34

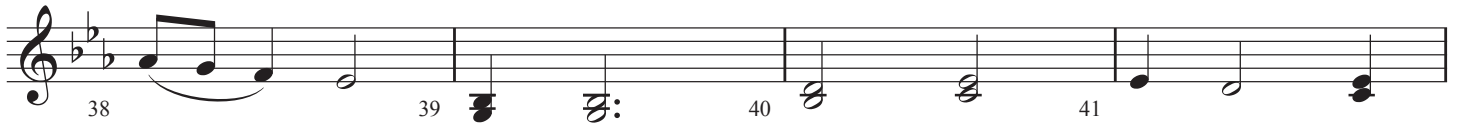

45

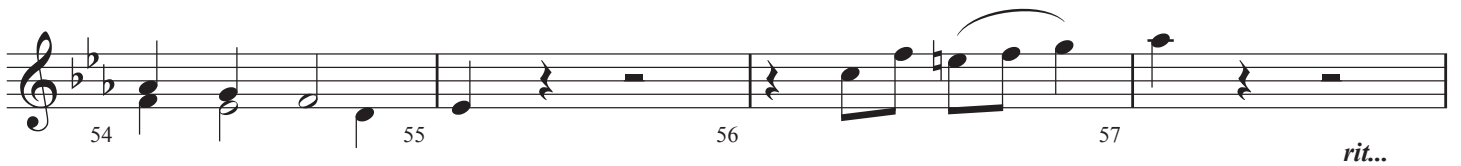

59

Grandioso

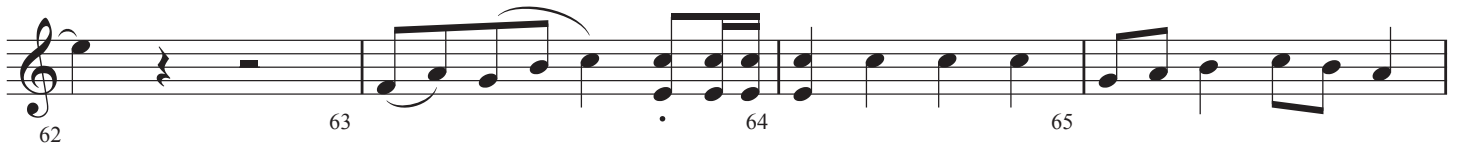
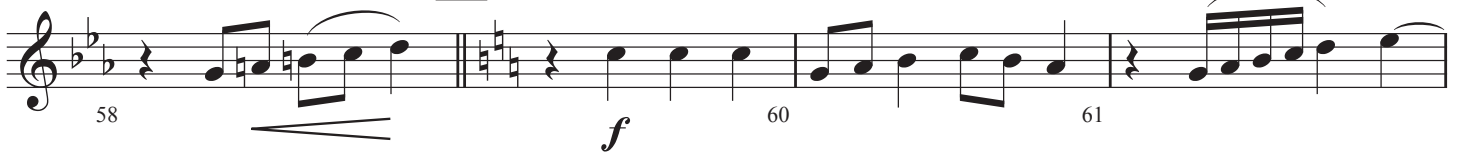

69

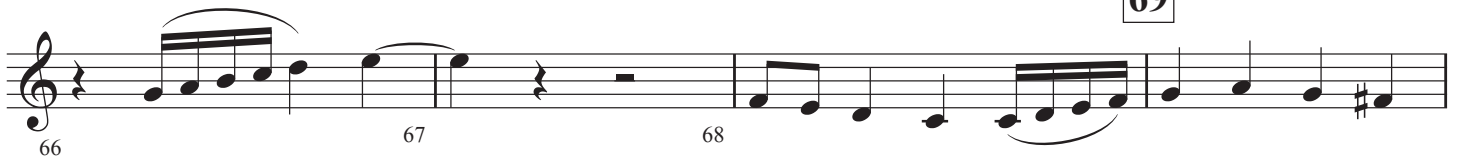

Violins
1 & 2

A Mighty Fortress is Our God - Page 3

70 71 72 73

74 75 76 77

78 79 80

81 82 83

rit...

A Mighty Fortress is Our God

9 Plus Orchestra Series

Martin Luther

Arranged by Jeff Cranfill

Maestoso

2

73 74 76 77

78 79 80

81 82 83

rit... *v* *v*