

**4 Plus Flex Series**  
***Praise Him! Praise Him!***

By Chester G. Allen

Arranged by

**Jeff Cranfill**

# ***Praise Him! Praise Him!***

## **4 Plus Flex Series**

### **Instrumentation**

#### **Part 1**

C Treble Clef - Flute, Violin, Oboe

Bb Treble Clef - Clarinet, Trumpet

#### **Part 2**

C Treble Clef – Violin, Oboe

Bb Treble Clef - Clarinet, Trumpet

Eb Treble Clef – Alto Saxophone

F Horn

Viola

#### **Part 3**

Eb Treble Clef – Alto Saxophone

F Horn

Bb Treble Clef – Tenor Saxophone, Euphonium

Bass Clef – Trombone, Euphonium, Cello, Bassoon

Viola

#### **Part 4**

Bass Clarinet

Eb Baritone Saxophone

Tuba

Cello/Bass

#### **Optional**

Percussion

Piano can read from the score and double any lines which may need reinforcement.

# **Jeff Cranfill Music**

**(678) 458-8486**

**jeffcmusic.com**

## **PRINT LICENSE**

With the purchase of this music, you have the publisher's permission to copy as needed for your group, church or school

# Praise Him! Praise Him!

4 Plus Flex Series

by Chester G. Allen  
arranged by Jeff

Brightly! ♩ = 100

Part 1

Part 2 *f*

Part 3 *f*

Part 4

Drum Set *f*

1 2 3 4 5

9

I. *mf*

II. *mf*

III. *mf*

IV. *mf*

Drums *mf*

6 7 8 9 10

11 12 13 14 15

17

16 17 18 19 20

33

I. II. III. IV. Drums

31 32 33 34 35

I. II. III. IV. Drums

36 37 38 39 40

41

41 42 43 44 45

This block contains the musical score for measures 41 through 45. It features five staves: I (Treble clef), II (Treble clef), III (Bass clef), IV (Bass clef), and Drums. Measure 41 starts with a rest in I and II, and a drum pattern in III and IV. Measures 42-45 show various melodic and harmonic developments across all staves, including a drum pattern in measure 45.

49

46 47 48 49 50

This block contains the musical score for measures 46 through 50. It features five staves: I (Treble clef), II (Treble clef), III (Bass clef), IV (Bass clef), and Drums. Measure 49 is marked with a forte (*f*) dynamic. Measures 47-48 have a hairpin crescendo. Measure 50 has a hairpin decrescendo. The drum part includes a change in pattern at measure 49.

51 52 53 54 55

57

56 57 58 59 60

65

71 72 73 74

75 76 77 78

79 80 81 82

83 84 85 86

# Praise Him! Praise Him!

4 Plus Flex Series

by Chester G. Allen  
arranged by Jeff

Brightly! ♩. = 100

1 2 3 4

*f*

5 6 7 8

9

*mf*

10 11 12

13 14 15 16

17

4

21 22 23

25

4

24 29 30

33

31 32 34

35 36 37 38

39 42 43

44 45 46 47

48 50 51

52 53 54 55

56 61 62

63 64 67

68 69 70 71

73

72 74 75

76 77 78 79

80 81 82 83

84 85 86

# Praise Him! Praise Him!

4 Plus Flex Series

by Chester G. Allen  
arranged by Jeff

Brightly!  $\text{♩} = 100$

35 36 37 38

39 42 43

44 45 46 47

48 49 50 51

52 53 54 55

56 57 61 62

63 64 65 67

68 69 70 71

73

72 74 75

76 77 78 79

80 81 82 83

84 85 86

# Praise Him! Praise Him!

4 Plus Flex Series

by Chester G. Allen  
arranged by Jeff

Brightly! ♩ = 100

33

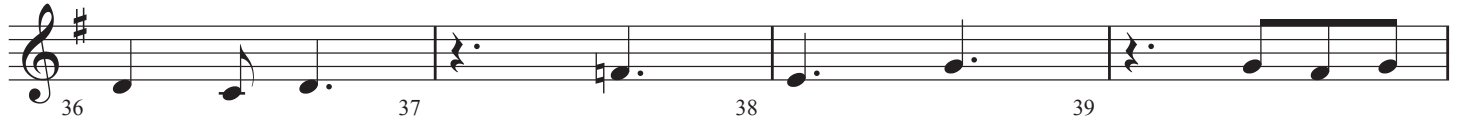

41

49

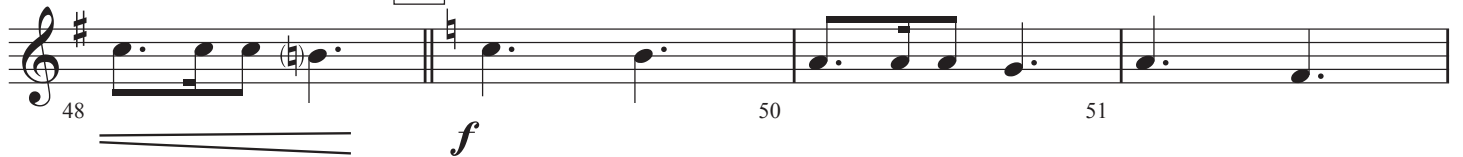

57

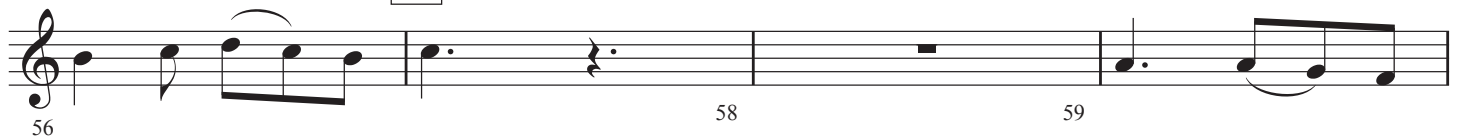

65

64 66 67

68 69 70 71

73

4

72 77 78

79 80 81 82

83 84 85 86

# Praise Him! Praise Him!

4 Plus Flex Series

by Chester G. Allen  
arranged by Jeff

Brightly! ♩ = 100

1 *f* 2 3 4

5 6 7 8

9

*mf* 10 11 12

13 14 15 16

17

18 19 20

25

21 22 23

3

26 27 28 29

33

32 34 35

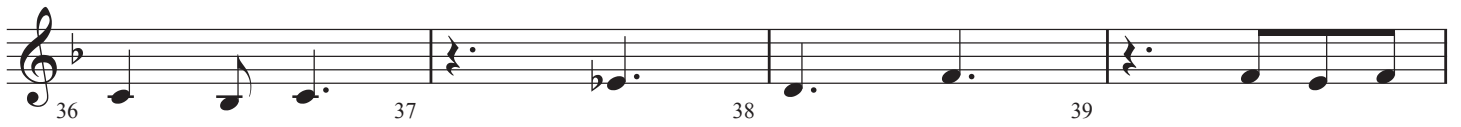

41

49

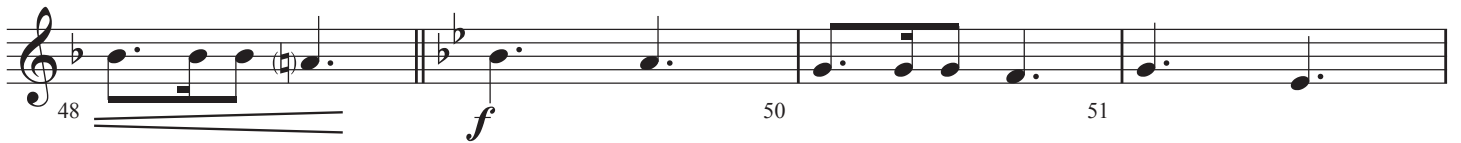

57

65

# Praise Him! Praise Him!

4 Plus Flex Series

by Chester G. Allen  
arranged by Jeff

Brightly! ♩. = 100

1 *f* 2 3 4

5 6 7 8

9 *mf* 10 11 12

13 14 15 16

17 18 19 20

21 22 23 25 2

26 27 28 29 3

33

32 34 35

36 37 38 39

41

40 42 43

44 45 46 47

49

48 50 51

52 53 54 55

57

56 58 59

60 61 62 63

65

64 66 67

68 69 70 71

73

72 77 78

79 80 81 82

83 84 85 86

# Praise Him! Praise Him!

4 Plus Flex Series

by Chester G. Allen  
arranged by Jeff

Brightly! ♩. = 100

1 *f* 2 3 4

5 6 7 8

9 *mf* 10 11 12

13 14 15 16

17 18 19 20

21 22 23 2 25

26 27 28 29 3

33

32 34 35

36 37 38 39

41

40 42 43

44 45 46 47

49

48 50 51

52 53 54 55

57

56 58 59

60 61 62 63

65

73

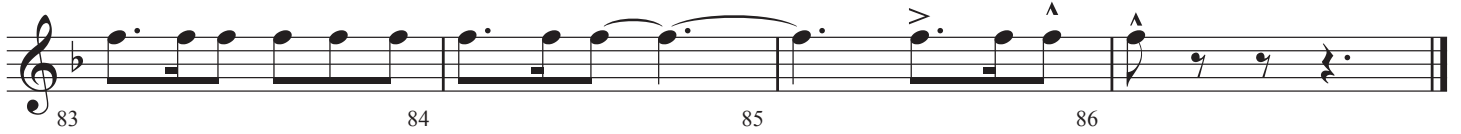

# Praise Him! Praise Him!

4 Plus Flex Series

by Chester G. Allen  
arranged by Jeff

Brightly! ♩ = 100

1 *f* 2 3 4

5 6 7 8

9

*mf* 10 11 12

13 14 15 16

17

18 19 20

25

21 22 23

24 25 26 27 28 29

33

41

49

57

65

64 66 67

68 69 70 71

73

4

72 77 78

79 80 81 82

83 84 85 86

# Praise Him! Praise Him!

4 Plus Flex Series

by Chester G. Allen  
arranged by Jeff

Brightly! ♩ = 100

33

41

49

57

65

73

# Praise Him! Praise Him!

4 Plus Flex Series

by Chester G. Allen  
arranged by Jeff

Brightly! ♩ = 100

29 30 31 32

33

34 35 36

37 38 39 40

41

42 43 44

45 46 47 48

49

*f* 50 51 52

53 54 55 56

57

58 59 60

65

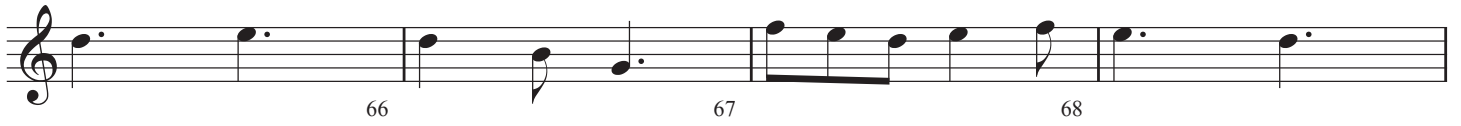

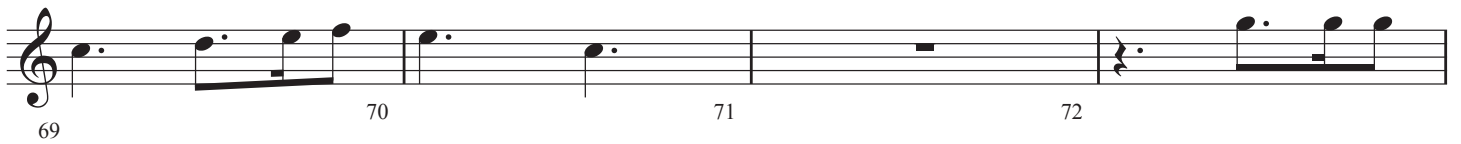

73

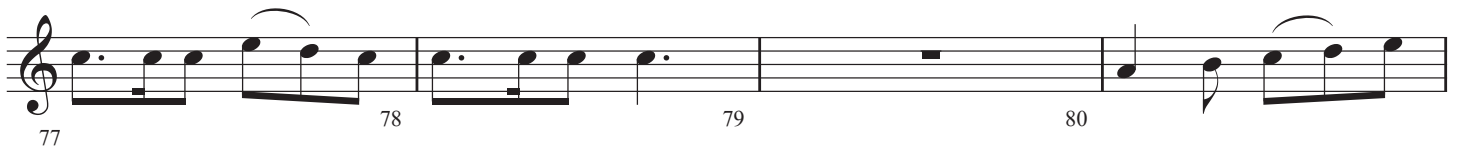

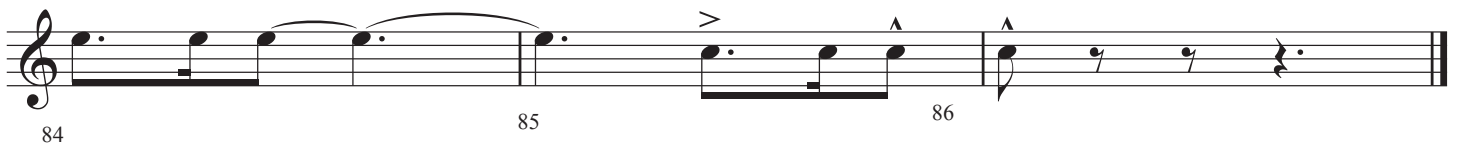

# Praise Him! Praise Him!

4 Plus Flex Series

by Chester G. Allen  
arranged by Jeff

Brightly!  $\text{♩} = 100$

1 2 3 4

*f*

5 6 7 8

9

10 11 12

*mf*

13 14 15 16

17

18 19 20

21 22 23 24

25

26 27 28

29 30 31 32

33

34 35 36

37 38 39 40

41

42 43 44

45 46 47 48

49

*f* 50 51 52

53 54 55 56

57

58 59 60

65

73

# Praise Him! Praise Him!

4 Plus Flex Series

by Chester G. Allen  
arranged by Jeff

Brightly! ♩. = 100

1 2 3 4

*f*

5 6 7 8

9

10 11 12

*mf*

13 14 15 16

17

18 19 20

21 22 23 24

25

26 27 28

29 30 31 32

33

34 35 36

37 38 39 40

41

42 43 44

45 46 47 48

49

*f* 50 51 52

53 54 55 56

57

58 59 60

Part 3  
in F

Praise Him! Praise Him! - Page 3

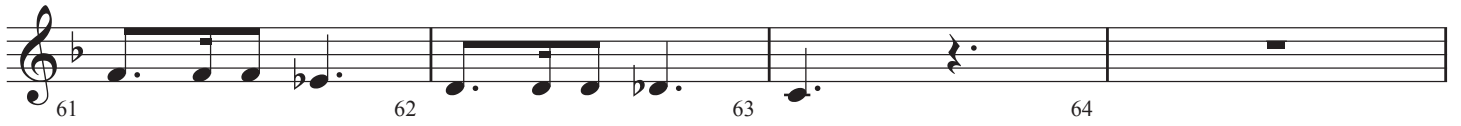

65

73

# Praise Him! Praise Him!

4 Plus Flex Series

by Chester G. Allen  
arranged by Jeff

Brightly! ♩. = 100

9

17

25

33

41

49

57

65

73

# Praise Him! Praise Him!

4 Plus Flex Series

by Chester G. Allen  
arranged by Jeff

Brightly!  $\text{♩} = 100$

3

33

31 32 34

35 36 37 38

41

39 40 44

45 46 47 48

49

50 51 52

53 54 55 56

57

58 59 60

61 62 63 64

65

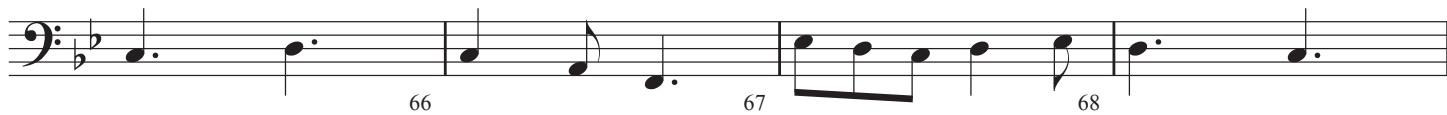

73

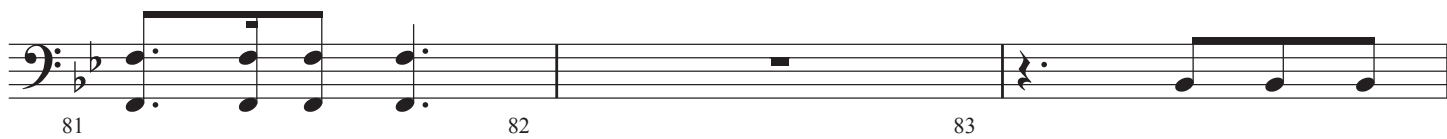
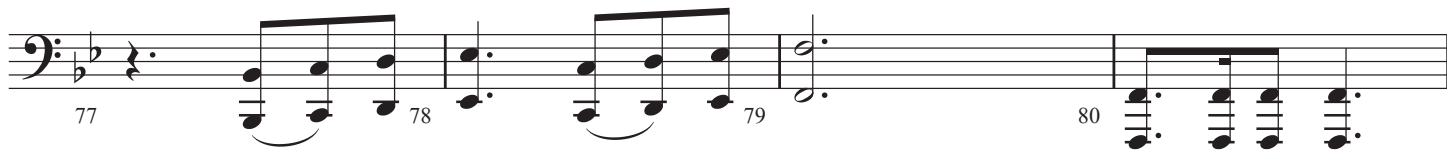
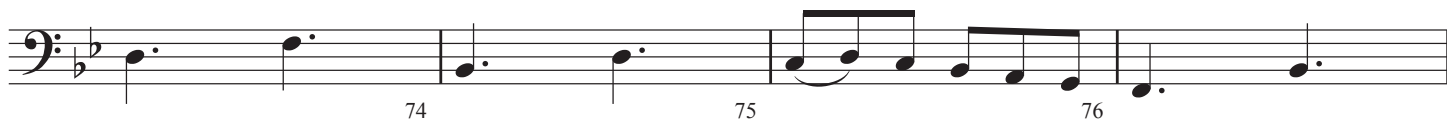

# Praise Him! Praise Him!

4 Plus Flex Series

by Chester G. Allen  
arranged by Jeff

Brightly!  $\text{♩} = 100$   
3

1 4 *f* 5 6

7 8 10 *mf*

11 12 13 14

15 16 18

19 20 21 22

23 24 26

27 28 29 30

33

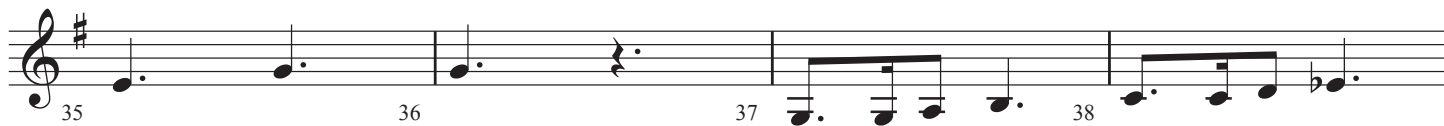
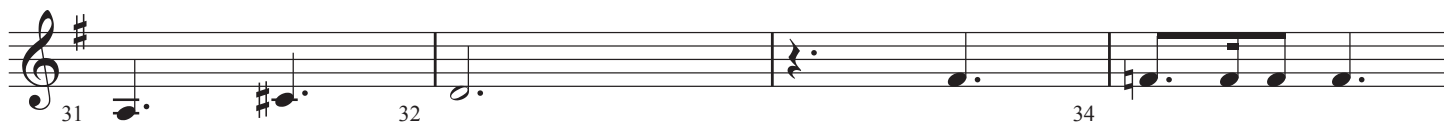

41

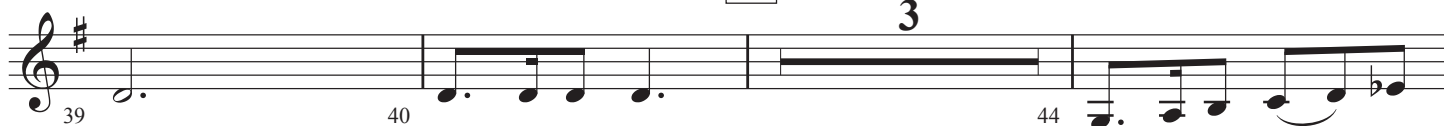

49

57

65

73

# Praise Him! Praise Him!

4 Plus Flex Series

by Chester G. Allen  
arranged by Jeff

Brightly!  $\text{♩} = 100$   
3

1 4 5 6

7 8 10

11 12 13 14

15 16 18

19 20 21 22

23 24 26

27 28 29 30

9

17

25

33

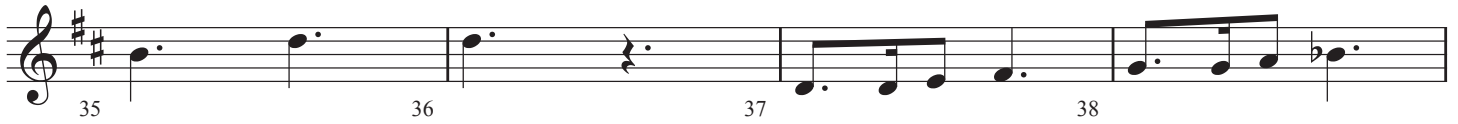
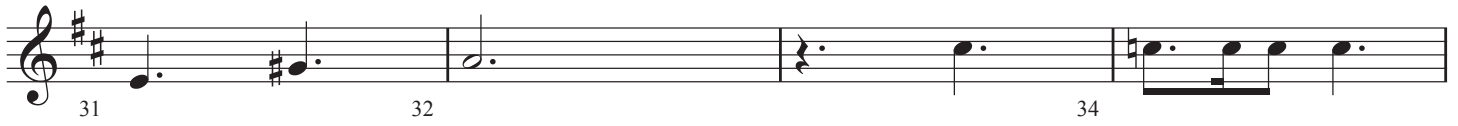

41

49

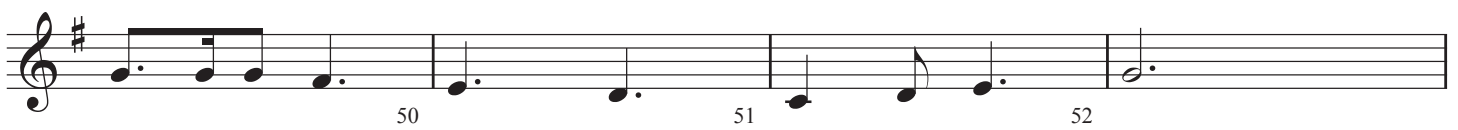

57

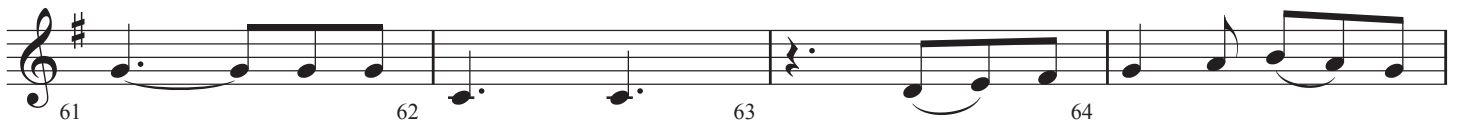

65

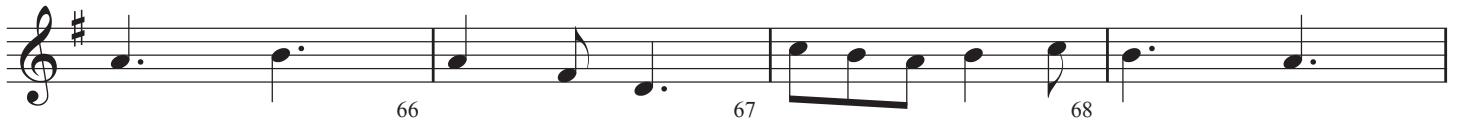

73

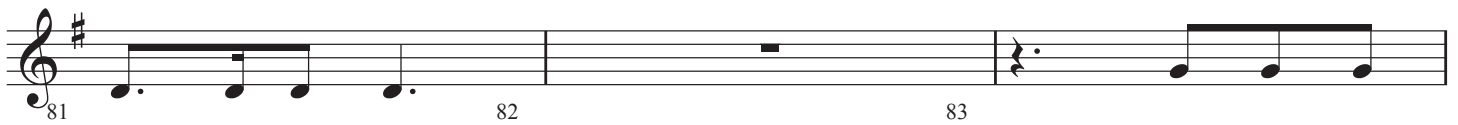

# Praise Him! Praise Him!

4 Plus Flex Series

by Chester G. Allen  
arranged by Jeff

Brightly! ♩. = 100

1 2 3 4

*f*

5 6 7 8

9

*mf*

10 11 12

13 14 15 16

17

4

21 22 23

25

4

24 29 30

33

31 32 34