

4 Plus Flex Series
Flex Warm-Ups vol. 1

Arranged by
Jeff Cranfill

Flex Warm-Ups vol. 1

4 Plus Series

Instrumentation

Part 1

C Treble Clef - Flute, Violin, Oboe
Bb Treble Clef - Clarinet, Trumpet

Part 2

C Treble Clef – Violin, Oboe
Bb Treble Clef - Clarinet, Trumpet
Eb Treble Clef – Alto Saxophone
F Horn
Viola

Part 3

Eb Treble Clef – Alto Saxophone
F Horn
Bb Treble Clef – Tenor Saxophone, Euphonium
Bass Clef – Trombone, Euphonium, Cello, Bassoon
Viola

Part 4

Bass Clarinet
Eb Baritone Saxophone
Tuba
Cello/Bass

Optional

Percussion

Piano can read from the score and double any lines which may need reinforcement.

Jeff Cranfill Music

(678) 458-8486

jeffcmusic.com

PRINT LICENSE

With the purchase of this music, you have the publisher's permission to copy as needed for your group, church or school

Flex Warm-Ups vol. I

Arranged by Jeff Cranfill

4 Plus Flex Series

1. Fairest Lord Jesus

Concert F

1

2

3

4

5

6

7

8

I.

II.

III.

IV.

Perc..

9 10 11 12

I.

II.

III.

IV.

Perc..

13 14 15 16

2. Fairest Lord Jesus
Concert Eb

1

2

3

4

5

6

7

8

9 10 11 12

13 14 15 16

3. A Mighty Fortress Is Our God
Concert Bb

10

11

12

13

14

15

16

17

18

19

20

21

1

2

3

4

5

14

15

16

17

18

19

20

21

4 Plus Flex Series

1. Fairest Lord Jesus Concert F

2. Fairest Lord Jesus Concert Eb

3. A Mighty Fortress Is Our God
Concert Bb

4. A Mighty Fortress Is Our God
Concert C

4 Plus Flex Series

1. Fairest Lord Jesus Concert F

2. Fairest Lord Jesus Concert Eb

3. A Mighty Fortress Is Our God Concert Bb

4. A Mighty Fortress Is Our God Concert C

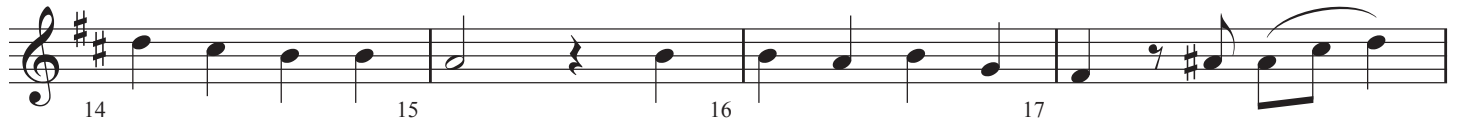

4 Plus Flex Series

1. Fairest Lord Jesus Concert F

2. Fairest Lord Jesus Concert Eb

3. A Mighty Fortress Is Our God Concert Bb

4. A Mighty Fortress Is Our God Concert C

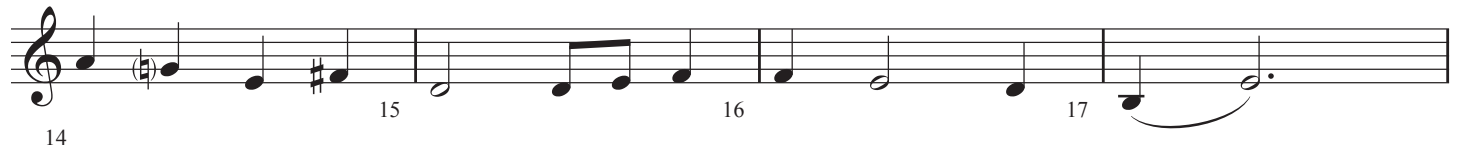

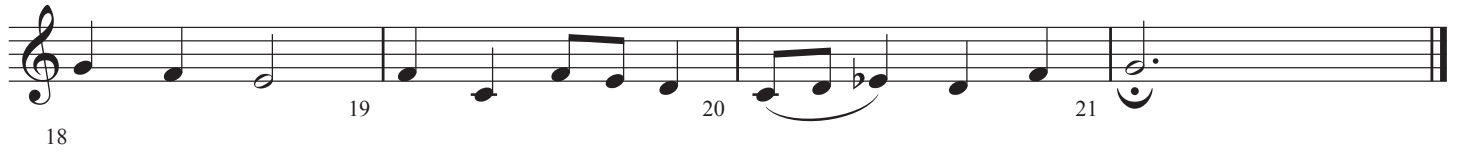

4 Plus Flex Series

1. Fairest Lord Jesus Concert F

2. Fairest Lord Jesus Concert Eb

3. A Mighty Fortress Is Our God Concert Bb

4. A Mighty Fortress Is Our God Concert C

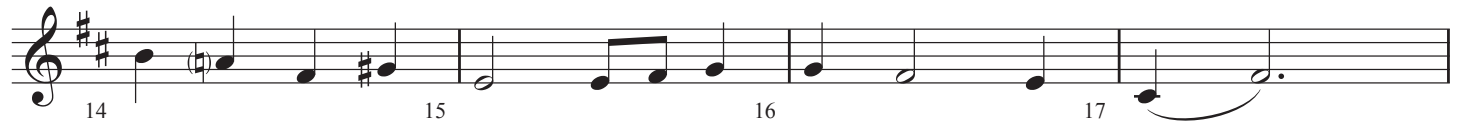

4 Plus Flex Series

1. Fairest Lord Jesus Concert F

2. Fairest Lord Jesus Concert Eb

3. A Mighty Fortress Is Our God
Concert Bb

1 2 3 4 5

6 7 8 9

10 11 12 13

14 15 16 17

18 19 20 21

4. A Mighty Fortress Is Our God
Concert C

1 2 3 4 5

6 7 8 9

10 11 12 13

Part 2
in Eb

Flex Warm-Ups vol.1 - Page 3

4 Plus Flex Series

1. Fairest Lord Jesus Concert F

2. Fairest Lord Jesus Concert Eb

3. A Mighty Fortress Is Our God
Concert Bb

4. A Mighty Fortress Is Our God
Concert C

Part 2
in F

Flex Warm-Ups vol.1 - Page 3

1. Fairest Lord Jesus Concert F

2. Fairest Lord Jesus Concert Eb

3. A Mighty Fortress Is Our God Concert Bb

1 2 3 4 5

6 7 8 9

10 11 12 13

14 15 16 17

18 19 20 21

4. A Mighty Fortress Is Our God Concert C

1 2 3 4 5

6 7 8 9

10 11 12 13

Part 2
Viola

Flex Warm-Ups vol.1 - Page 3

4 Plus Flex Series

1. Fairest Lord Jesus Concert F

2. Fairest Lord Jesus Concert Eb

3. A Mighty Fortress Is Our God Concert Bb

4. A Mighty Fortress Is Our God Concert C

4 Plus Flex Series

1. Fairest Lord Jesus Concert F

2. Fairest Lord Jesus Concert Eb

3. A Mighty Fortress Is Our God Concert Bb

4. A Mighty Fortress Is Our God Concert C

Part 3
Bb T.C.

Flex Warm-Ups vol.1 - Page 3

4 Plus Flex Series

1. Fairest Lord Jesus Concert F

2. Fairest Lord Jesus Concert Eb

3. A Mighty Fortress Is Our God
Concert Bb

4. A Mighty Fortress Is Our God
Concert C

4 Plus Flex Series

1. Fairest Lord Jesus Concert F

2. Fairest Lord Jesus Concert Eb

3. A Mighty Fortress Is Our God
Concert Bb

1 2 3 4 5
6 7 8 9
10 11 12 13
14 15 16 17
18 19 20 21

4. A Mighty Fortress Is Our God
Concert C

1 2 3 4 5
6 7 8 9
10 11 12 13

Part 3
in F

Flex Warm-Ups vol.1 - Page 3

4 Plus Flex Series

1. Fairest Lord Jesus Concert F

2. Fairest Lord Jesus Concert Eb

3. A Mighty Fortress Is Our God Concert Bb

1 2 3 4 5
6 7 8 9
10 11 12 13
14 15 16 17
18 19 20 21

4. A Mighty Fortress Is Our God Concert C

1 2 3 4 5
6 7 8 9
10 11 12 13

4 Plus Flex Series

1. Fairest Lord Jesus Concert F

2. Fairest Lord Jesus Concert Eb

3. A Mighty Fortress Is Our God Concert Bb

4. A Mighty Fortress Is Our God Concert C

3. A Mighty Fortress Is Our God Concert Bb

4. A Mighty Fortress Is Our God Concert C

Part 4
Bass Clarinet

Flex Warm-Ups vol.1 - Page 3

4 Plus Flex Series

1. Fairest Lord Jesus Concert F

2. Fairest Lord Jesus Concert Eb

3. A Mighty Fortress Is Our God Concert Bb

4. A Mighty Fortress Is Our God Concert C

Part 4
Eb Baritone Sax

Flex Warm-Ups vol.1 - Page 3

4 Plus Flex Series

1. Fairest Lord Jesus Concert F

orch. bells...

2. Fairest Lord Jesus Concert Eb

orch. bells...

