

4 Plus Flex Series
When I Survey the Wondrous Cross

By Lowell Mason

Arranged by

Jeff Cranfill

When I Survey the Wondrous Cross **4 Plus Flex Series**

Instrumentation

Part 1

C Treble Clef - Flute, Violin, Oboe
Bb Treble Clef - Clarinet, Trumpet

Part 2

C Treble Clef – Violin, Oboe
Bb Treble Clef - Clarinet, Trumpet
Eb Treble Clef – Alto Saxophone
F Horn
Viola

Part 3

Eb Treble Clef – Alto Saxophone
F Horn
Bb Treble Clef – Tenor Saxophone, Euphonium
Bass Clef – Trombone, Euphonium, Cello, Bassoon
Viola

Part 4

Bass Clarinet
Eb Baritone Saxophone
Tuba
Cello/Bass

Optional

Percussion

Piano can read from the score and double any lines which may need reinforcement.

Jeff Cranfill Music

(678) 458-8486

jeffcmusic.com

PRINT LICENSE

With the purchase of this music, you have the publisher's permission to copy as needed for your group, church or school

When I Survey the Wondrous Cross

By Lowell Mason

4 Plus Flex Series

Arranged by Jeff Cranfill

Gently, legato ♩ = 90

Part 1
mp

Part 2
mp

Part 3
mp

Part 4
mp

Bells
mp

1 2 3 4 5

I.
rit. *a tempo*

II.

III.

IV.

Bells

6 7 8 9 10

When I Survey the Wondrous Cross - Page 2

11 12 13 14 15

16 17 18 19 20

When I Survey the Wondrous Cross - Page 3

When I Survey the Wondrous Cross - Page 4

When I Survey the Wondrous Cross - Page 5

41 42 43 44 45

♩ = 84
47 Slower, more Marcato

46 47 48 49 50

When I Survey the Wondrous Cross - Page 6

51

52

53

54

55

56

57

58

59

When I Survey the Wondrous Cross - Page 7

I.

II.

III.

IV.

Bells

60 61 62 63

I.

II.

III.

IV.

Bells

64 65 66 67

When I Survey the Wondrous Cross

By Lowell Mason

4 Plus Flex Series

Arranged by Jeff Cranfill

Gently, legato $\text{♩} = 90$

33 34 35 36

37 38 39 40

41 42 43 44

45 46 47 48 49

50 51 52 53

54 55 56 57 58

59 60 61 62

63 64 65 66 67

rit. *f*

rit.

$\text{♩} = 84$

47 Slower, more Marcato

When I Survey the Wondrous Cross

By Lowell Mason

4 Plus Flex Series

Arranged by Jeff Cranfill

Gently, legato $\text{♩} = 90$

1 *mp* 2 3 4

5 6 7 8 *rit.*

9

a tempo 10 11 12

13 14 15 16

17

18 19 20

21 22 23 24

28

25 26 27 *mf*

29 30 31 32

36

♩ = 84

47 Slower, more Marcato

55

When I Survey the Wondrous Cross

By Lowell Mason
Arranged by Jeff Cranfill

4 Plus Flex Series

♩ = 90

Gently, legato

36

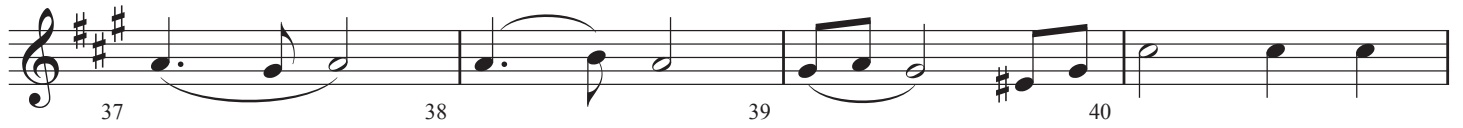

♩ = 84

47 Slower, more Marcato

55

When I Survey the Wondrous Cross

By Lowell Mason

4 Plus Flex Series

Arranged by Jeff Cranfill

♩ = 90

Gently, legato

1 *mp*

2 3 4

5 6 7 8 *rit.*

9

10 11 12 *a tempo*

13 14 15 16

17

18 19 20

21 22 23 24

25 26 27 28 *mf*

29 30 31 32

36

33 34 35

37 38 39 40

41 42 43 44

$\text{♩} = 84$

47 Slower, more Marcato

45 46 48
rit. *f*

49 50 51 52 53

55

54 56 57 58

59 60 61 62

63 64 65 66 67
rit. >

When I Survey the Wondrous Cross

4 Plus Flex Series

By Lowell Mason
Arranged by Jeff Cranfill

$\text{♩} = 90$
Gently, legato

1 *mp* 2 3 4

5 6 7 8 *rit.*

9

10 11 12 *a tempo*

13 14 15 16

17

18 19 20

21 22 23 24

25 26 27 28

29 30 31 32 *mf*

36

33 34 35

37 38 39 40

41 42 43 44

$\text{♩} = 84$

47

Slower, more Marcato

45 46 48

rit. *f*

49 50 51 52 53

55

54 56 57 58

59 60 61 62

63 64 65 66 67

rit.

When I Survey the Wondrous Cross

4 Plus Flex Series

By Lowell Mason
Arranged by Jeff Cranfill

$\text{♩} = 90$

Gently, legato

1 *mp*

2 3 4

5 6 7 8 *rit.*

9

10 11 12

a tempo

13 14 15 16

17

18 19 20

21 22 23 24

25 26 27

28

mf

29 30 31 32

36

33 34 35

37 38 39 40

41 42 43 44

$\text{♩} = 84$

47 **Slower, more Marcato**

45 46 48

rit. *f*

49 50 51 52 53

55

54 56 57 58

59 60 61 62

63 64 65 66 67

rit.

When I Survey the Wondrous Cross

By Lowell Mason

4 Plus Flex Series

Arranged by Jeff Cranfill

♩ = 90

Gently, legato

1 *mp* 2 3 4

5 6 7 8 *rit.*

9 *a tempo* 10 11 12

13 14 15 16

17 18 19 20

21 22 23 24

25 26 27 28 *mf*

29 30 31 32

36

33 34 35

37 38 39 40

41 42 43 44

♩ = 84

47 Slower, more Marcato

45 46 48

rit. *f*

49 50 51 52 53

55

54 56 57 58

59 60 61 62 63

64 65 66 67

rit.

When I Survey the Wondrous Cross

4 Plus Flex Series

By Lowell Mason
Arranged by Jeff Cranfill

$\text{♩} = 90$
Gently, legato

1 *mp* 2 3 4

5 6 7 8 *rit.*

9 *a tempo* 10 11 12

13 14 15 16

17 18 19 20

21 22 23 24

25 26 27 **28** *mf*

29 30 31 32

33 34 35 36 4

40 41 42 43

44 45 46 47 *rit.* *f* = 84 Slower, more Marcato

48 49 50 51

52 53 54 55

56 57 58 59

60 61 62 63

64 65 66 67 *rit.* *p*

When I Survey the Wondrous Cross

By Lowell Mason

4 Plus Flex Series

Arranged by Jeff Cranfill

$\text{♩} = 90$
Gently, legato

1 *mp* 2 3 4

5 6 7 8 *rit.*

9

10 11 12 *a tempo*

13 14 15 16

17

18 19 20

21 22 23 24

25 26 27 28 *mf*

29 30 31 32

36 4

47 ♩ = 84
Slower, more Marcato

55

When I Survey the Wondrous Cross

4 Plus Flex Series

By Lowell Mason
Arranged by Jeff Cranfill

$\text{♩} = 90$
Gently, legato

1 *mp* 2 3 4

5 6 7 8 *rit.*

9 10 11 12 *a tempo*

13 14 15 16

17 18 19 20

21 22 23 24

25 26 27 28 *mf*

29 30 31 32

36 4

47 ♩ = 84
Slower, more Marcato

55

When I Survey the Wondrous Cross

By Lowell Mason

4 Plus Flex Series

Arranged by Jeff Cranfill

$\text{♩} = 90$

Gently, legato

1 *mp*

2 3 4

5 6 7 8 *rit.*

9

10 11 12

a tempo

13 14 15 16

17

18 19 20

21 22 23 24

25 26 27 28 *mf*

29 30 31 32

Part 3
in F

When I Survey the Wondrous Cross - Page 2

36 4

33 34 35

40 41 42 43

♩ = 84

47 **Slower, more Marcato**

44 45 46

rit. *f*

48 49 50 51

55

52 53 54

56 57 58 59

60 61 62 63

64 65 66 67

rit.

When I Survey the Wondrous Cross

By Lowell Mason

4 Plus Flex Series

Arranged by Jeff Cranfill

$\text{♩} = 90$

Gently, legato

9

17

28

Part 3
Viola

When I Survey the Wondrous Cross - Page 2

36 4

33 34 35

40 41 42 43

$\text{♩} = 84$

47 Slower, more Marcato

44 45 46 *rit.* *f*

48 49 50 51

55

52 53 54

56 57 58 59

60 61 62 63

64 65 *rit.* 66 67

When I Survey the Wondrous Cross

By Lowell Mason

4 Plus Flex Series

Arranged by Jeff Cranfill

♩ = 90

Gently, legato

Part 4
Bass Clarinet

When I Survey the Wondrous Cross - Page 2

36

34 35 37

38 39 40 41

42 43 44 45

♩ = 84

47 Slower, more Marcato

46 48 49

rit. *f*

50 51 52 53

55

54 56 57 58

59 60 61 62 63

64 65 66 67

rit. *v*

When I Survey the Wondrous Cross

By Lowell Mason

4 Plus Flex Series

Arranged by Jeff Cranfill

$\text{♩} = 90$

Gently, legato

36

34 35 37

38 39 40 41

42 43 44 45

♩ = 84

47

Slower, more Marcato

46 48 49

rit. *f*

50 51 52 53

55

54 56 57 58

59 60 61 62 63

64 65 66 67

rit. v

When I Survey the Wondrous Cross

4 Plus Flex Series

By Lowell Mason
Arranged by Jeff Cranfill

$\text{♩} = 90$
Gently, legato

9

17

28

36

34 35 37 38

39 40 41 42

43 44 45 46

$\text{♩} = 84$ *rit.*

47 Slower, more Marcato

f 48 49 50

51 52 53 54

55

56 57 58

59 60 61 62 63

64 65 66 67

rit. v v v v

Coda

When I Survey the Wondrous Cross

By Lowell Mason

4 Plus Flex Series

Arranged by Jeff Cranfill

$\text{♩} = 90$

Gently, legato

1 *mp* 2 3 4

5 6 7 8 *rit.*

9

a tempo 10 11 12

17

13 18 19

20 21 22 24

28

25 26 27 *mf*

29 30 31 32

36

33 34 35 4

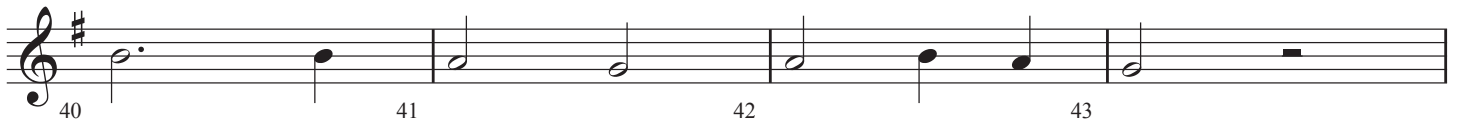

40 41 42 43

$\text{♩} = 84$

47 Slower, more Marcato

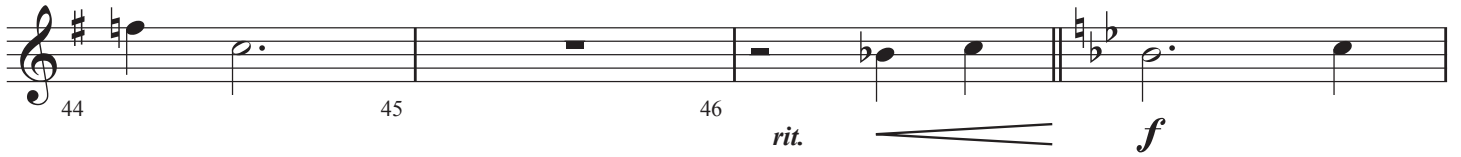

44 45 46 *rit.* *f*

48 49 50 51

55

3

52 53 54

58 59 60 61

62 63 64

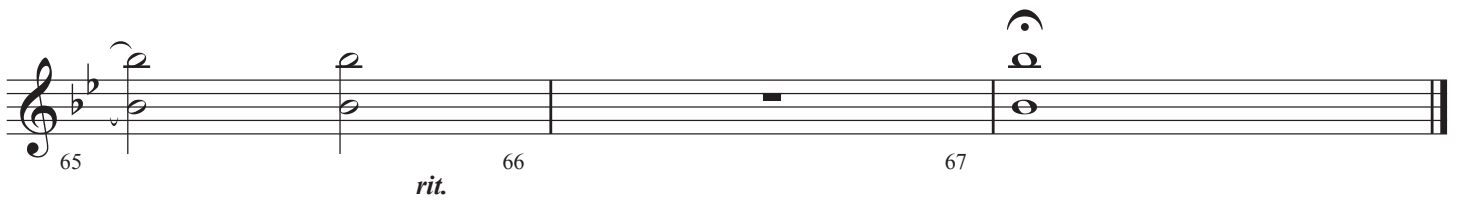

65 66 67 *rit.*