

4 Plus Series
Joy to the World

George Frederick Handel

Arranged by
Jeff Cranfill

Joy to the World

4 Plus Series

Instrumentation

Part 1

Flute

C Treble Clef - Violin, Oboe

Bb Treble Clef - Clarinet, Trumpet

Part 2

C Treble Clef – Violin, Oboe

Bb Treble Clef - Clarinet, Trumpet

Eb Treble Clef – Alto Saxophone

F Horn

Viola

Part 3

Eb Treble Clef – Alto Saxophone

F Horn

Bb Treble Clef – Tenor Saxophone, Euphonium

Bass Clef – Trombone, Euphonium, Cello, Bassoon

Viola

Part 4

Bass Clarinet

Eb Baritone Saxophone

Tuba

Cello/Bass

Optional

Snare Drum

Jeff Cranfill Music

(678) 458-8486

jeffcmusic.com

PRINT LICENSE

With the purchase of this music, you have the publisher's permission to copy as needed for your group, church or school

Joy to the World

Arranged by Jeff Cranfill

4 Plus Series

$\text{♩} = 106$
Brightly, marcato

Part 1
Bb T.C.
mf

Part 2
C T.C.
mf

Part 3
B.C.
mf

Part 4
B.C.
mf

Drum Set

1 2 3 4 5

I.

II.

III.

IV.

Drums

6 7 8 9 10

8

f

Joy to the World - Page 2

20

Joy to the World - Page 3

34

41 42 43 44 45

46 47 48 49

Joy to the World - Page 6

I.

II.

III.

IV.

Drums

50 51 52 53

Joy to the World

4 Plus Series

$\text{♩} = 106$

Brightly, marcato

1 *mf* 2 3 4

5 6 7 **f** **8**

9 10 11 12

13 *mf* 14 15 16

17 18 19 **f** **20**

21 22 23 24 *mf*

25 26 27 28

29 30 31 32

34

33 35 36

f

37 38 39 40

41 42 43 44

45 46 47

48 49 50

51 52 53

Joy to the World

4 Plus Series

♩ = 106

Brightly, marcato

1 *mf* 2 3 4

5 6 7 *f* 8

9 10 11 12

13 *mf* 15 16

17 18 19 *f* 20

21 22 23 24 *mf*

25 26 27 28

29 30 31 32

33 34 35 36

37 38 39 40

41 42 43 44

45 46 47

48 49 50

51 52 53

Joy to the World

4 Plus Series

$\text{♩} = 106$
Brightly, marcato

1 *mf* v > v >_2 v > v v_3 v > v v_4

8

5 6 7 *f*

10 11 12 *mf*

13 14 15 16

20

17 18 19 *f*

21 22 23 24 *mf*

25 26 28 29 *mf*

30 *v* *>* 31 *v* *>* 32 33

34

f 35 36 37

38 39 40 41

42 43 44 45

46 47 *>* *v* 48 *>* *v* 49

50 51 *>* *v* 52 *>* *v* 53 *>* *v*

Joy to the World

Arranged by Jeff Cranfill

4 Plus Series

$\text{♩} = 106$

Brightly, marcato

34

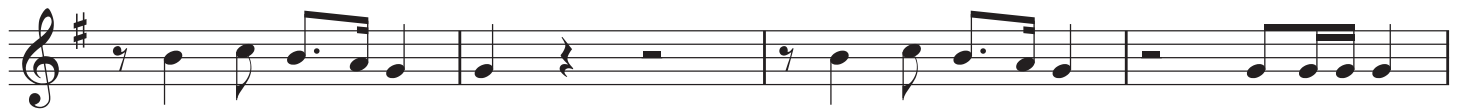

Joy to the World

Arranged by Jeff Cranfill

4 Plus Series

♩ = 106

Brightly, marcato

30 31 32 33

34

35 36 37

38 39 40 41

42 43 44 45

46 47 48 49

50 51 52 53

Joy to the World

Arranged by Jeff Cranfill

4 Plus Series

$\text{♩} = 106$
Brightly, marcato

mf

8

f

mf

20

f

mf

2

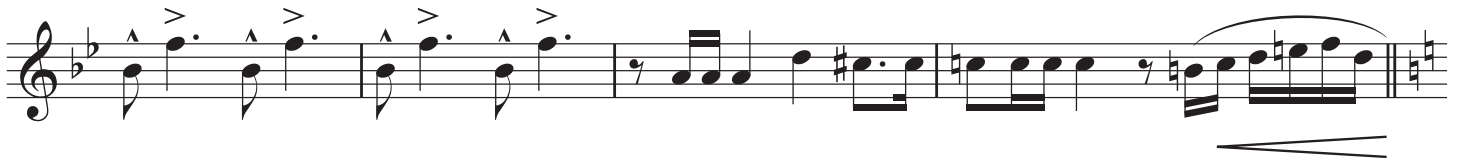

34

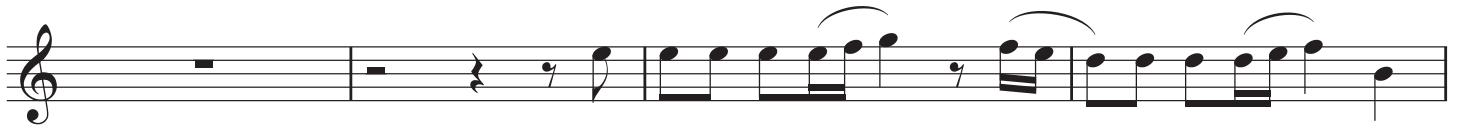

Joy to the World

Arranged by Jeff Cranfill

4 Plus Series

♩ = 106

Brightly, marcato

30 31 32 33

34

f 35 36 37

38 39 40 41

42 43 44 45

46 47 48 49

50 51 52 53

Joy to the World

4 Plus Series

$\text{♩} = 106$
Brightly, marcato

1 *mf* 2 3 4

5 6 7 *f*

8

9 10 11 *mf*¹²

13 14 15 16

17 18 19 *f*

20

21 22 23 24 *mf*

25 26 27 28

29 30 31 32

34

33 35 36

37 38 39 40

41 42 43 44

45 46 47

48 49 50

51 52 53

Joy to the World

4 Plus Series

♩ = 106

Brightly, marcato

29 30 31 32

34

33 35 36

f

37 38 39 40

41 42 43 44

45 46 47

48 49 50

51 52 53

Joy to the World

4 Plus Series

$\text{♩} = 106$

Brightly, marcato

1 *mf* 2 3 4

5 6 7 *f*

8

9 10 11 *mf*¹²

13 14 15 16

17 18 19 20 *f*

21 22 23 24 *mf*

25 26 27 28

Part 3
in F

Joy to the World - Page 2

29 30 31 32

34

33 35 36

f

37 38 39 40

41 42 43 44

45 46 47

48 49 50

51 52 53

Joy to the World

Arranged by Jeff Cranfill

4 Plus Series

$\text{♩} = 106$
Brightly, marcato

34

Joy to the World

Arranged by Jeff Cranfill

4 Plus Series

♩ = 106

Brightly, marcato

29 30 31 32

34

33 35 36

f

37 38 39 40

41 42 43 44

45 46 47

48 49 50

51 52 53

Joy to the World

4 Plus Series

$\text{♩} = 106$
Brightly, marcato

34

31 32 33

35 36 37 38

39 40 41 42

43 44 45 46

47 48 49 50

51 52 53

Joy to the World

4 Plus Series

Arranged by Jeff Cranfill

$\text{♩} = 106$
Brightly, marcato

34

31 32 33

f

35 36 37 38

39 40 41 42

43 44 45 46

47 48 49 50

51 52 53

v v v v

Joy to the World

4 Plus Series

$\text{♩} = 106$
Brightly, marcato

34

31 32 33

35 36 37 38

39 40 41 42

43 44 45 46

47 48 49 50

51 52 53

Joy to the World

Arranged by Jeff Cranfill

4 Plus Series

$\text{♩} = 106$
Brightly, marcato

1 *mf* 2 3 4

5 6 7 *f*

9 10 11 12 *mf*

13 14 15 16

17 18 19 *f*

21 22 23 26 *mf*

27 28 29 30

34

31 32 33

35 36 37 38

39 40 41 42

43 44 45 46

47 48 49 50

51 52 53

Joy to the World

4 Plus Series

$\text{♩} = 106$
Brightly, marcato

2

8

20

34

