

Multi Trio

America, the Beautiful

Samuel A. Ward
Arranged by **Jeff Cranfill**

Jeff Cranfill Music

Suzanne Clark.

America, the Beautiful **Multi Trio**

Instrumentation

Part 1

Flute

Bb TC (Clarinets, Trumpets, Tenor Saxophone, Euphonium TC, Bass Clarinet)

F Horn

Eb TC (Alto Saxophone, Baritone Saxophone)

Tenor BC (Trombone, Euphonium, Cello, Bassoon)

Violin/Oboe

Viola

Part 2

Flute/Oboe

Bb TC (Clarinets, Trumpets, Tenor Saxophone, Euphonium TC, Bass Clarinet)

F Horn

Eb TC (Alto Saxophone, Baritone Saxophone)

Tenor BC (Trombone, Euphonium, Cello, Bassoon)

Violin

Viola

Part 3

Bass Clarinet

Eb Baritone Saxophone

Bass Clef Tenor Instruments – Trombone, Euphonium, Cello, Bassoon, Bass

Tuba

Jeff Cranfill Music

3141 Bunker Hill Road

Marietta, GA 30062

(678) 458.8486

jeffcmusic.com

Multi Trios

Instrumentation

Part 1

Flute

Bb TC (Clarinets, Trumpets, Tenor Saxophone, Euphonium TC, Bass Clarinet)

F Horn

Eb TC (Alto Saxophone, Baritone Saxophone)

Tenor BC (Trombone, Euphonium, Cello, Bassoon)

Violin/Oboe

Viola

Part 2

Flute/Oboe

Bb TC (Clarinets, Trumpets, Tenor Saxophone, Euphonium TC, Bass Clarinet)

F Horn

Eb TC (Alto Saxophone, Baritone Saxophone)

Tenor BC (Trombone, Euphonium, Cello, Bassoon)

Violin

Viola

Part 3

Bass Clarinet

Eb Baritone Saxophone

Bass Clef Tenor Instruments – Trombone, Euphonium, Cello, Bassoon, Bass

Tuba

Arranger's Notes

Some octave transposition has been employed to keep parts in a better range

Generally – Higher instruments will tend to play **Part 1**, and lower instruments **Part 2**

Although, these duets are written for everyone to have a part. Some lower instruments - will be quite thick and heavy on some of the harmonies. Player's discretion is to be used to achieve the best sound possible with the instruments available. **Part 3** is for bass instruments, although there is a part for Tenor Bass Clef instruments to play **Part 3** if needed

America, the Beautiful

Samuel Ward
arranged by Jeff Cranfill

Multi Trio

Gently, legato ♩ = 90

Part 1

Part 2

Part 3

1 2 3 4

1

2

3

5 6 7 8

9

1

2

3

9 10 11 12

13

14

15

16

17

17

18

19

20

21

22

23

24

28

25

26

27

28

29

30

31

32

33

34

35

36

1

2

3

49

50

51

rit.

America, the Beautiful

Samuel Ward
arranged by Jeff Cranfill

Multi Trio

Gently, legato $\text{♩} = 90$

1 2 3 4

5 6 7 8

9

10 11 12

13 14 15 16

17

18 19 20

21 22 23 24

25 26 27 28

29 30 31 32 33

34 35 36 37

38 39 40 41

42 43 44 45

46 47 48

49 50 *rit.* 51

Flute 2
Oboe 2

America, the Beautiful

Samuel Ward
arranged by Jeff Cranfill

Multi Trio

Gently, legato $\text{♩} = 90$

1 2 3 4 5 6 7 8 9 10 11 12 13 14 15 16 17 18 19 20 21 22 23 24 25 26 27 28 29 30 31 32 33

Flute 2
Oboe 2

America - Page 2

34 35 36 37

38 39 40 41

42 43 44 45

46 47 48

49 50 51

rit.

America, the Beautiful

Samuel Ward
arranged by Jeff Cranfill

Multi Trio

Gently, legato ♩ = 90

34 35 36 37

38 39 40 41

42 43 44 45

46 47 48

49 50 51

rit.

America, the Beautiful

Samuel Ward
arranged by Jeff Cranfill

Multi Trio

Gently, legato ♩ = 90

1 2 3 4 5 6 7 8 9 10 11 12 13 14 15 16 17 18 19 20 21 22 23 24 25 26 27 28 29 30 31 32 33

34 35 36 37

38 39 40 41

42 43 44 45

46 47 48

49 50 51

rit.

America, the Beautiful

Samuel Ward
arranged by Jeff Cranfill

Multi Trio

Gently, legato ♩ = 90

1 2 3 4

5 6 7 8

9

10 11 12

13 14 15 16

17

18 19 20

21 22 23 24

25 26 27

28

29 30 31 32 33

34 35 36 37

38 39 40 41

42 43 44 45

46 47 48

49 50 51

rit.

America, the Beautiful

Samuel Ward
arranged by Jeff Cranfill

Multi Trio

Gently, legato ♩ = 90

1 2 3 4

5 6 7 8

9

10 11 12

17

13 14 15 16

18 19 20 21

22 23 24 25

28

26 27 29

30 31 32 33

34 35 36 37

38 39 40 41

42 43 44 45

46 47 48

49 50 51 *rit.*

America, the Beautiful

Multi Trio

Samuel Ward
arranged by Jeff Cranfill

Gently, legato $\text{♩} = 90$

1 2 3 4

5 6 7 8

9

10 11 12

13 14 15 16

17

18 19 20

21 22 23 24

25 26 27 28

29 30 31 32 33

34 35 36 37

38 39 40 41

42 43 44 45

46 47 48

49 50 51

rit.

America, the Beautiful

Samuel Ward
arranged by Jeff Cranfill

Multi Trio

Gently, legato $\text{♩} = 90$

1 2 3 4

5 6 7 8

9

10 11 12

17

13 14 15 16

18 19 20 21

22 23 24 25

28

26 27 29

30 31 32 33

34 35 36 37

38 39 40 41

42 43 44 45

46 47 48

49 50 51

rit.

America, the Beautiful

Samuel Ward

arranged by Jeff Cranfill

Multi Trio

Gently, legato $\text{♩} = 90$

1 2 3 4

5 6 7 8

9

10 11 12

13 14 15 16

17

18 19 20

21 22 23 24

25 26 27 28

29 30 31 32 33

America, the Beautiful

Samuel Ward
arranged by Jeff Cranfill

Multi Trio

Gently, legato ♩ = 90

1 2 3 4

5 6 7 8

9

10 11 12

17

13 14 15 16

18 19 20 21

22 23 24 25

28

26 27 29

30 31 32 33

34 35 36 37

38 39 40 41

42 43 44 45

46 47 48

49 50 51

rit.

Violin I
Oboe I

America, the Beautiful

Samuel Ward
arranged by Jeff Cranfill

Multi Trio

Gently, legato $\text{♩} = 90$

1 2 3 4

5 6 7 8

9

10 11 12

13 14 15 16

17

18 19 20

21 22 23 24

25 26 27

28

29 30 31 32 33

Violin I
Oboe I

America - Page 2

34 35 36 37

38 39 40 41

42 43 44 45

46 47 48

49 50 *rit.* 51

America, the Beautiful

Multi Trio

Samuel Ward
arranged by Jeff Cranfill

Gently, legato $\text{♩} = 90$

1 2 3 4 5 6 7 8 9 10 11 12 13 14 15 16 17 18 19 20 21 22 23 24 25 26 27 28 29 30 31 32 33

34 35 36 37

38 39 40 41

42 43 44 45

46 47 48

49 50 *rit.* 51

America, the Beautiful

Samuel Ward
arranged by Jeff Cranfill

Multi Trio

Gently, legato ♩ = 90

1 2 3 4

5 6 7 8

9

10 11 12

13 14 15 16

17

18 19 20

21 22 23 24

25 26 27 28

29 30 31 32 33

America, the Beautiful

Samuel Ward
arranged by Jeff Cranfill

Multi Trio

Gently, legato ♩ = 90

1 2 3 4

5 6 7 8

9

10 11 12

17

13 14 15 16

18 19 20 21

22 23 24 25

28

26 27 29

30 31 32 33

America, the Beautiful

Multi Trio

Gently, legato ♩ = 90

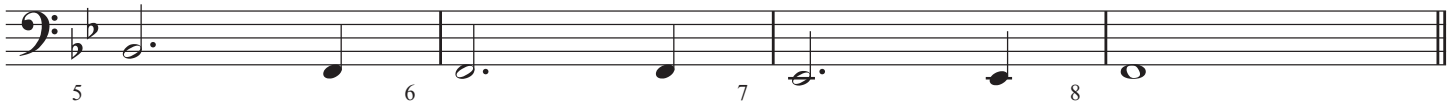

9

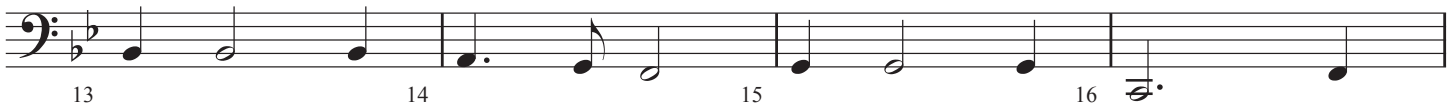
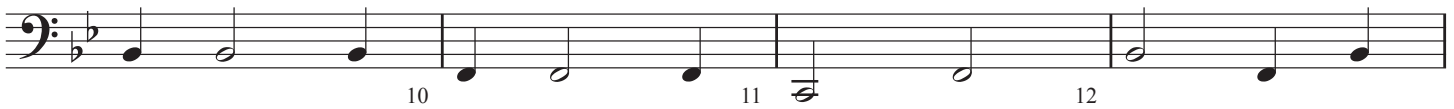

17

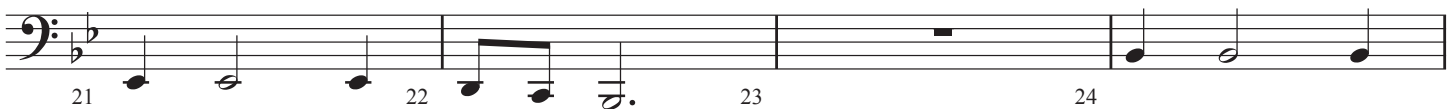

28

America - Page 2

Part 3
Tuba

33 34 35 36

37 38 39 40

41 42 43 44

45 46 47 48

49 50 51 *rit.*

America, the Beautiful

Samuel Ward
arranged by Jeff Cranfill

Multi Trio

Gently, legato ♩ = 90

Part 3
Bb Bass Clarinet

America - Page 2

33 34 35 36

37 38 39 40

41 42 43 44

45 46 47 48

49 50 51

rit.

America, the Beautiful

Multi Trio

Samuel Ward
arranged by Jeff Cranfill

Gently, legato ♩ = 90

1 2 3 4

5 6 7 8

9

10 11 12

13 14 15 16

17

18 19 20

21 22 23 24

25 26 27 28

29 30 31 32

Part 3
Eb Baritone
Saxophone

America - Page 2

33 34 35 36

37 38 39 40

41 42 43 44

45 46 47 48

49 50 *rit.* 51

Part 3
Trombone
Euphonium
Bass

America, the Beautiful

Samuel Ward
arranged by Jeff Cranfill

Multi Trio

Gently, legato ♩ = 90

9

17

28

Part 3
Trombone
Euphonium
Bass

America - Page 2

