

*Warm Up/Development Series*

***Warm-Up Hymns and Chorales***

***Volume 9***

Arranged By  
Jeff Cranfill

**Jeff Cranfill Music**

*Susanne Clark*

# *Warm-up Hymns and Chorales* *Volume 9*

## **Instrumentation**

**Full Score**  
**Flute**  
**Oboe**  
**Clarinet**  
**Bassoon**  
**Bass Clarinet**  
**E♭ Alto Saxophone**  
**E♭ Baritone Saxophone**  
**Tenor Saxophone/Baritone T.C.**  
**F Horn**  
**Trumpets 1,2,3**  
**Trombone**  
**Tuba**  
**Drums**  
**Mallet Percussion**  
**Timpani**  
**Piano/Guitar**  
**Harp**  
**String Synthesizer**  
**Violin**  
**Viola**  
**Cello**  
**Bass**

**Jeff Cranfill Music**

**3141 Bunker Hill Road**  
**Marietta, GA 30062**  
**(770) 578-1292**  
**[jeffcmusic.com](http://jeffcmusic.com)**

## **PRINT LICENSE**

With the purchase of this music, you have the publisher's permission to copy as needed for your group, church or school

# Getting the Most From Warm Up Hymns and Chorales

By Jeff Cranfill

These short pieces are ideal for beginning a rehearsal. Before the demands of many orchestra pieces, these warm ups give the orchestra an opportunity to focus on tone, intonation, balance, finesse, following the conductor, listening, playing key signatures accurately, playing at different dynamic levels, and more. They help set the course for how they will play for the rest of the rehearsal.

These 10 tips can help these warm ups to be increasingly more fruitful:

1. Emphasize active, rather than passive playing. The players need to really pay attention to all aspects of what they are doing, as opposed to playing on auto-pilot. If they are not focused, start one of the pieces, stop conducting, but have them continue playing. They will have to play actively to hold it all together. That is active playing
2. Players must listen to others while they play – be no louder or softer than the players around you:  
  
    If all you can hear is you – you're too loud  
    If you can't hear yourself – you're too soft
3. Vary your tempos – don't be too predictable – make sure the orchestra follows you. If not, stop and teach them about stay with you. Give clear beginning, beats, and cutoff.
4. Vary dynamics – none are written, so assign the dynamic you would like for them to use. Even try varying dynamics within the piece – they follow your lead.
5. For legato pieces – teach the concept of playing horizontally - emphasizing long, broad lines, rather than vertically – as in *marcato* style.
6. For intonation – players need to know when they hear a problem. When you hear something is not in tune, assume it is you and adjust your pitch. If it gets worse – you guessed wrong. Adjust in the other direction.
7. Bring out the melody. Teach players with the melody to play just a bit stronger. Teach players with accompaniment to listen for the melody while they play.
8. Teach the rise and fall of melody lines and musical phrases – there needs to be a slight crescendo and decrescendo with that rise and fall.
9. Keep an even sound – don't let the high notes protrude loudly, and the low notes fade out softly.
10. Have them play with musicality – even on warm ups.

59. This is My Father's World  
Concert C

Flutes 1 & 2

Oboe

Bb Clarinets 1 & 2

Bassoon

Bass Clarinet

Horns 1 & 2  
(Alto Sax  
1 & 2)

Trumpet 1

Trumpets 2 & 3

Trombones 1 & 2  
(Tenor Sax.  
Bar. T.C.)

Trb. 3  
Tuba

Drum Set

Percussion

Timpani

Piano

Harp

Violins 1 & 2

Viola

Cello

Bass

lite cym.

orch. bells...

timpani

n.c. C Emin G Amin C7 G F E C

D,C,B# E,Fb,G,A

Flts.

Ob.

Bb Clts.

Bsn.

Bs. Clt.

Hns. (A Sax)

Tpt. 1

B♭ Tpt.

Trb 1 & 2 (T Sax, Bar T.C.)

Trb. 3 Tba

Drums

Perc.

Timp.

Piano

Hp.

Vln.

Vla.

Vc.

Bass

5 6 7 8

Flts.

Ob.

Bb Clts.

Bsn.

Bs. Clt.

Hns. (A Sax)

Tpt. 1

B♭ Tpt.

Trb 1 & 2 (T Sax. Bar T.C.)

Trb. 3 Tba

Drums

Perc.. susp. cym.

Timp.

Piano

Hp.

Vln.

Vla.

Vc.

Bass

A Dm7b5 Ab C n.c. Ebaug G C F G7 Amin C7 G

9 10 11 12

Flts.

Ob.

Bb Clts.

Bsn.

Bs. Clt.

Hns.  
(A Sax.)

Tpt. 1

B♭ Tpt.

Trb 1 & 2  
(T Sax.  
Bar T.C.)

Trb. 3  
Tba

Drums

Perc.

Timp.

Piano

Hp.

Vln.

Vla.

Vc.

Bass

F G Dmin Emin G7 G9 C Emin C7 C9 F Fmin6

13 14 15 16

Flts.

Ob.

Bb Clts.

Bsn.

Bs. Clt.

Hns.  
(A Sax)

Tpt. 1

B<sup>b</sup> Tpt.

Trb 1 & 2  
(T Sax.  
Bar T.C.)

Trb. 3  
Tba

Drums

Perc..

Timp.

Piano

Hp.

Vln.

Vla.

Vc.

Bass

susp. cym.

G Emin Dmin G6 E DminZ C

17 18 19 20

60. This is My Father's World  
Concert Db

The musical score is arranged for a concert band and includes the following parts:

- Flts.
- Ob.
- Bb Clts.
- Bsn.
- Bs. Clt.
- Hns. (A Sax)
- Tpt. 1
- B♭ Tpt.
- Trb 1 & 2 (T Sax. Bar T.C.)
- Trb. 3 Tba
- Drums (with *lite cym.* marking)
- Perc. (with *orch. bells...* marking)
- Timpani (with *timpani* marking)
- Piano
- Hp.
- Vin.
- Vla.
- Vc.
- Bass

Chord markings for the Piano part include: n.c., Db, Fmin, Ab, Bbmin, Db7, Ab, Gb, Db, F, and Db, C#, Bb, Eb, F, G#, Ab.

Flts.

Ob.

Bb Clts.

Bsn.

Bs. Clt.

Hns. (A Sax)

Tpt. 1

B<sup>b</sup> Tpt.

Trb 1 & 2 (T Sax. Bar T.C.)

Trb. 3 Tba

Drums

Perc..

Timp.

Piano

Hp.

Vln.

Vla.

Vc.

Bass

E<sup>b</sup> A<sup>b</sup> D<sup>b</sup> D<sup>b</sup>aug F B<sup>b</sup>min B<sup>b</sup>sus4 D<sup>b</sup>7 A<sup>b</sup> G<sup>b</sup> B<sup>b</sup>min A<sup>b</sup>

Flts.

Ob.

Bb Clts.

Bsn.

Bs. Clt.

Hns.  
(A Sax)

Tpt. 1

B♭ Tpt.

Trb 1 & 2  
(T Sax.  
Bar T.C.)

Trb. 3  
Tba

Drums

Perc..

Timp.

Piano

Hp.

Vln.

Vla.

Vc.

Bass

susp. cym.

B♭ E♭min7b5 A D♭ n.c. Eaug A♭ D♭ G♭ A♭7 B♭min D♯7 A♭

Flts.

Ob.

Bb Clts.

Bsn.

Bs. Clt.

Hns.  
(A Sax)

Tpt. 1

B<sup>b</sup> Tpt.

Trb 1 & 2  
(T Sax.  
Bar T.C.)

Trb. 3  
Tba

Drums

Perc..

Timp.

Piano

Hp.

Vln.

Vla.

Vc.

Bass

Chord progression for Timpani:

G<sup>b</sup> A<sup>b</sup><sub>2</sub> G<sup>b</sup> E<sup>b</sup>min Fmin A<sup>b</sup>7 A<sup>b</sup>9 D<sup>b</sup> Fmin D<sup>b</sup>7 D<sup>b</sup>9 G<sup>b</sup> G<sup>b</sup>min6

Flts.

Ob.

Bb Clts.

Bsn.

Bs. Clt.

Hns.  
(A Sax)

Tpt. 1

B<sup>b</sup> Tpt.

Trb 1 & 2  
(T Sax.  
Bar T.C.)

Trb. 3  
Tba

Drums

Perc..

Timp.

Piano

Hp.

Vln.

Vla.

Vc.

Bass

susp. cym.

D<sup>2</sup>  
A<sup>2</sup>

F min

E<sup>b</sup> min

A<sup>b</sup>

G<sup>2</sup>  
D<sup>2</sup>

E<sup>b</sup> min<sup>2</sup>  
D<sup>b</sup>

D<sup>2</sup>

37

38

39

40

61. This is My Father's World  
Concert D

Flts.

Ob.

Bb Clts.

Bsn.

Bs. Clt.

Hns.  
(A Sax)

Tpt. 1

B<sup>b</sup> Tpt.

Trb 1 & 2  
(T Sax.  
Bar T.C.)

Trb. 3  
Tba

Drums

Perc..

Timpani

Piano

Hp.

Vln.

Vla.

Vc.

Bass

lite cym.

orch. bells...

timpani

n.c. D F#min A Bmin D7/A G D/F#

D,Cb,B E,F#,Gb,A

Flts.

Ob.

Bb Clts.

Bsn.

Bs. Clt.

Hns.  
(A Sax)

Tpt. 1

B<sup>b</sup> Tpt.

Trb 1 & 2  
(T Sax.  
Bar T.C.)

Trb. 3  
Tba

Drums

Perc..

Timp.

Piano

Hp.

Vln.

Vla.

Vc.

Bass

E A D Daug  
F# Bmin Bsus4 D7  
A G Bmin A

Flts.

Ob.

Bb Clts.

Bsn.

Bs. Clt.

Hns.  
(A Sax)

Tpt. 1

B♭ Tpt.

Trb 1 & 2  
(T Sax.  
Bar T.C.)

Trb. 3  
Tba

Drums

Perc..

susp. cym.

Timp.

B E min7♭5 B♭ D n.c. E aug A D G A7 B min D7 A

Piano

Hp.

Vln.

Vla.

Vc.

Bass

Flts.

Ob.

Bb Clts.

Bsn.

Bs. Clt.

Hns.  
(A Sax)

Tpt. 1

B♭ Tpt.

Trb 1 & 2  
(T Sax.  
Bar T.C.)

Trb. 3  
Tba

Drums

Perc..

Timp.

Piano

Hp.

Vln.

Vla.

Vc.

Bass

G A/G Emin F#min A7 A9 D F#min D7 D9 G Gmin6

53 54 55 56

Flts.

Ob.

Bb Clts.

Bsn.

Bs. Clt.

Hns.  
(A Sax)

Tpt. 1

B<sup>b</sup> Tpt.

Trb 1 & 2  
(T Sax.  
Bar T.C.)

Trb. 3  
Tba

Drums

Perc..

Timp.

Piano

Hp.

Vln.

Vla.

Vc.

Bass

susp. cym.

D  
A

F<sup>#</sup>min

Emin

A6

D

Emin7  
D

D

57

58

59

60

62. O Worship the King  
Concert Ab

The musical score is arranged for a full orchestra and includes the following parts:

- Flts.
- Ob.
- Bb Clts.
- Bsn.
- Bs. Clt.
- Hns. (A Sax)
- Tpt. 1
- B+ Tpt.
- Trb 1 & 2 (T Sax. Bar T.C.)
- Trb. 3 Tba
- Drums (snare)
- Perc.. (orch. bells...)
- Timp. (timpani)
- Piano
- Hp. (Harp)
- Vln.
- Via.
- Ve.
- Bass

Chord markings for the Timpani part include: Ab, Ab, Ab/C, Eb, Ab, E97/G, Ab.

Chord markings for the Harp part include: D#,C,Bb Eb,F,G#,Ab.

Flts.

Ob.

Bb Clts.

Bsn.

Bs. Clt.

Hns.  
(A Sax)

Tpt. 1

B<sup>b</sup> Tpt.

Trb 1 & 2  
(T Sax.  
Bar T.C.)

Trb. 3  
Tba

Drums

Perc..

Timp.

Piano

Hp.

Vln.

Vla.

Vc.

Bass

Chord symbols: Eb, Ab, Ab/C, Eb, Ab, Db/F, Ab/C, Db, Ab/Eb, Eb7

Flts.

Ob.

Bb Clts.

Bsn.

Bs. Clt.

Hns.  
(A Sax)

Tpt. 1

B<sup>b</sup> Tpt.

Trb 1 & 2  
(T Sax.  
Bar T.C.)

Trb. 3  
Tba

Drums

Perc..

Timp.

Piano

Hp.

Vln.

Vla.

Vc.

Bass

73 74 75 76 77

63. O Worship the King  
Concert A

Flts.

Ob.

Bb Clts.

Bsn.

Bs. Clt.

Hns.  
(A Sax)

Tpt. 1

B $\flat$  Tpt.

Trb 1 & 2  
(T Sax.  
Bar T.C.)

Trb. 3  
Tba

Drums

Perc..

Timp.

Piano

Hp.

Vln.

Vla.

Ve.

Bass

snare

orch. bells...

timpani

A A A/C $\sharp$  E A E7/G $\sharp$  A

Db,C $\sharp$ ,B E,F $\sharp$ ,Gb,A,

Flts.

Ob.

Bb Clts.

Bsn.

Bs. Clt.

Hns.  
(A Sax)

Tpt. 1

B<sup>b</sup> Tpt.

Trb 1 & 2  
(T Sax.  
Bar T.C.)

Trb. 3  
Tba

Drums

Perc..

Timp.

Piano

Hp.

Vln.

Vla.

Vc.

Bass

E A A/C# E A D/F# A/C# D A/E E7

Flts.

Ob.

Bb Clts.

Bsn.

Bs. Clt.

Hns.  
(A Sax)

Tpt. 1

B<sup>b</sup> Tpt.

Trb 1 & 2  
(T Sax.  
Bar T.C.)

Trb. 3  
Tba

Drums

Perc..

Timp.

Piano

Hp.

Vln.

Vla.

Vc.

Bass

A

n.c.

E

A/E

86

87

88

89

Flts.

Ob.

Bb Clts.

Bsn.

Bs. Clt.

Hns.  
(A Sax)

Tpt. 1

B<sup>b</sup> Tpt.

Trb 1 & 2  
(T Sax.  
Bar T.C.)

Trb. 3  
Tba

Drums

Perc..

Timp.

Piano

Hp.

Vln.

Vla.

Vc.

Bass

E E/G# A A/C# E A D/F# A/C# D A/E E

64. O Worship the King  
Concert Bb

The musical score is arranged in a standard orchestral format with the following parts from top to bottom:

- Flts. (Flutes)
- Ob. (Oboe)
- Bb Clts. (B-flat Clarinets)
- Bsn. (Bassoon)
- Bs. Clt. (Bass Clarinet)
- Hns. (A Sax) (Horns)
- Tpt. 1 (Trumpet 1)
- B♭ Tpt. (B-flat Trumpet)
- Trb. 1 & 2 (T Sax. Bar T.C.) (Trombone 1 & 2)
- Trb. 3 Tba (Trombone 3/Tuba)
- Drums (with snare and orch. bells...)
- Perc. (Percussion)
- Timp. (Timpani)
- Piano
- Hp. (Harp)
- Vln. (Violin)
- Vla. (Viola)
- Vc. (Violoncello)
- Bass

Chord markings for the Timpani part include: Bb, Bb, Bb/D, F, Bb, F7/A, Bb.

Chord markings for the Harp part include: D,C,Bb E#,F,G,A#.

Flts.

Ob.

Bb Clts.

Bsn.

Bs. Clt.

Hns. (A Sax.)

Tpt. 1

B♭ Tpt.

Trb 1 & 2 (T Sax. Bar T.C.)

Trb. 3 Tba.

Drums

Perc.

Timp.

Piano

Hp.

Vln.

Vla.

Vc.

Bass

Flts.

Ob.

Bb Clts.

Bsn.

Bs. Clt.

Hns.  
(A Sax)

Tpt. 1

B<sup>b</sup> Tpt.

Trb 1 & 2  
(T Sax.  
Bar T.C.)

Trb. 3  
Tba

Drums

Perc..

Timp.

Piano

Hp.

Vln.

Vla.

Vc.

Bass

Flts.

Ob.

Bb Clts.

Bsn.

Bs. Clt.

Hns.  
(A Sax.)

Tpt. 1

B<sup>b</sup> Tpt.

Trb 1 & 2  
(T Sax.  
Bar T.C.)

Trb. 3  
Tba

Drums

Perc..

Timp.

Piano

Hp.

Vln.

Vla.

Vc.

Bass

F

F/A

B<sup>b</sup>

B<sup>b</sup>/D

F

B<sup>b</sup>

E<sup>b</sup>/G

B<sup>b</sup>/D

E<sup>b</sup>

B<sup>b</sup>/F

F

B<sup>b</sup>

Flutes  
Piccolo

# Warm-Up Hymns and Chorales - volume 9

## 59. This is My Father's World Concert C

arranged by Jeff Cranfill

## 60. This is My Father's World Concert Db

### 61. This is My Father's World Concert D

Flutes  
Piccolo

Warm-Up Hymns and Chorales - volume 9 - Page 3

**62. O Worship the King**  
**Concert Ab**

**63. O Worship the King**  
**Concert A**

Flutes  
Piccolo

Warm-Up Hymns and Chorales - volume 9 - Page 4

64. O Worship the King  
Concert Bb

95 96 97 98

99 100 101 102

103 104 105 106

107 108 109 110 111

## 59. This is My Father's World Concert C

1 2 3 4

5 6 7 8

9 10 12

13 14 15 16

17 18 19 20

## 60. This is My Father's World Concert Db

21 22 23 24

25 26 27 28

**61. This is My Father's World**  
**Concert D**

**62. O Worship the King**  
**Concert Ab**

**63. O Worship the King**  
**Concert A**

**64. O Worship the King**  
**Concert Bb**

## 59. This is My Father's World Concert C

## 60. This is My Father's World Concert Db

**61. This is My Father's World**  
**Concert D**

**62. O Worship the King**  
**Concert Ab**

**63. O Worship the King**  
**Concert A**

64. O Worship the King  
Concert Bb

## 59. This is My Father's World Concert C

1 2 3 4

5 6 7 8

9 10 11 12

13 14 15 16

17 18 19 20

## 60. This is My Father's World Concert Db

21 22 23 24

25 26 27 28

29 30 31 32

33 34 35 36

**61. This is My Father's World**  
**Concert D**

37 38 39 40

41 42 43 44

45 46 47 48

49 50 51 52

53 54 55 56

57 58 59 60

**62. O Worship the King**  
**Concert Ab**

**63. O Worship the King**  
**Concert A**

64. O Worship the King

Concert Bb

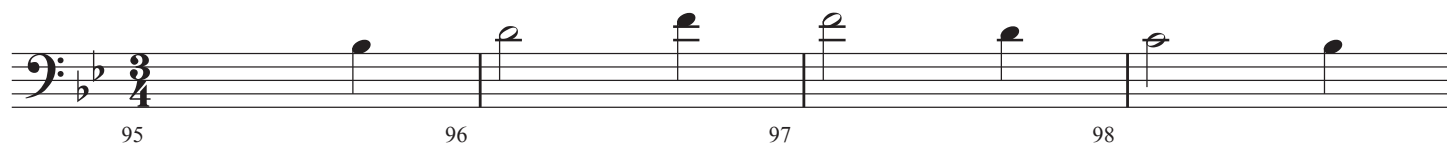

95 96 97 98

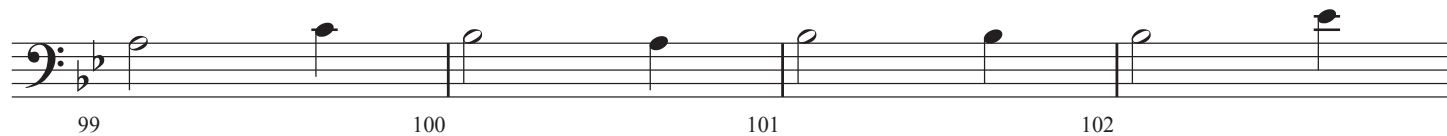

99 100 101 102

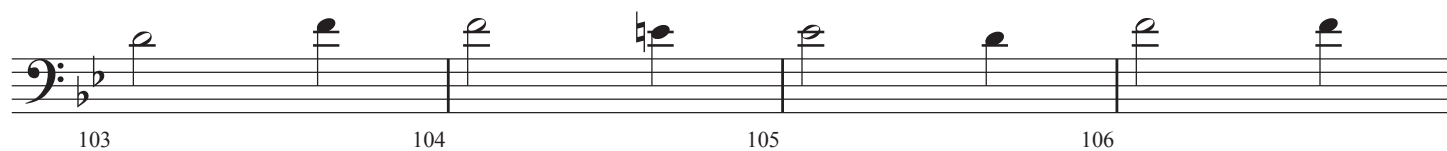

103 104 105 106

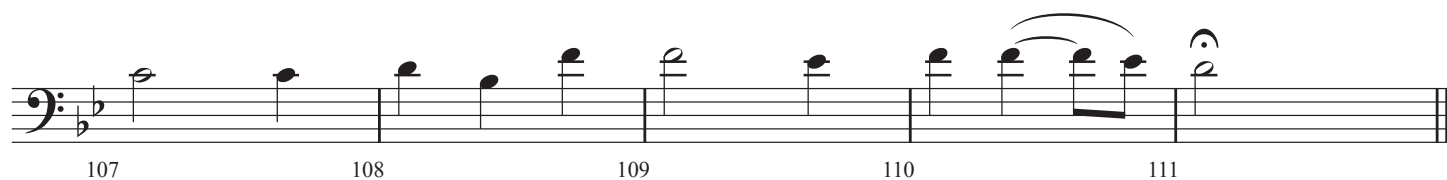

107 108 109 110 111

## 59. This is My Father's World Concert C

## 60. This is My Father's World Concert Db

29 30 31 32

33 34 35 36

37 38 39 40

**61. This is My Father's World**  
**Concert D**

41 42 43 44

45 46 47 48

49 50 51 52

53 54 55 56

57 58 59 60

**62. O Worship the King**  
**Concert Ab**

61 62 63 64

65 66 67 68

69 70 71 72

73 74 75 76 77

**63. O Worship the King**  
**Concert A**

78 79 80 81

82 83 84 85

86 87 88 89

90 91 92 93 94

64. O Worship the King  
Concert Bb

95 96 97 98

99 100 101 102

103 104 105 106

107 108 109 110 111

## 59. This is My Father's World Concert C

## 60. This is My Father's World Concert D♭

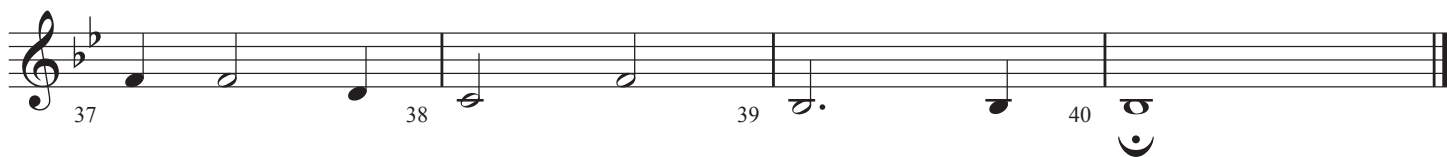
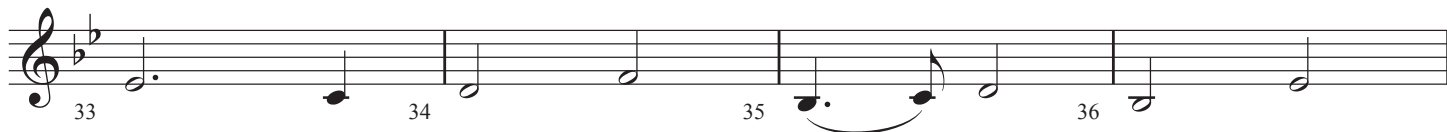
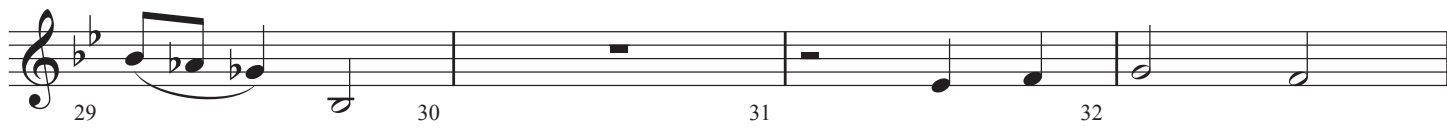

**61. This is My Father's World  
Concert D**

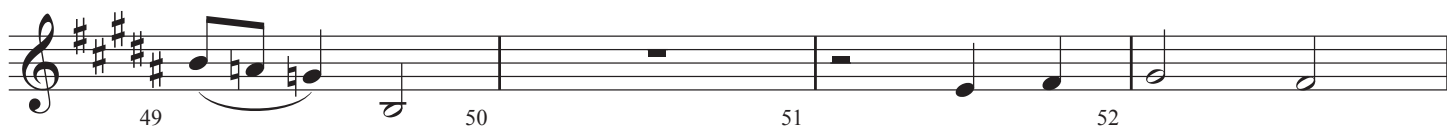

**62. O Worship the King**  
**Concert Ab**

**63. O Worship the King**  
**Concert A**

E♭ Baritone  
Saxophone

Warm-Up Hymns and Chorales - volume 9 - Page 4

64. O Worship the King  
Concert B♭

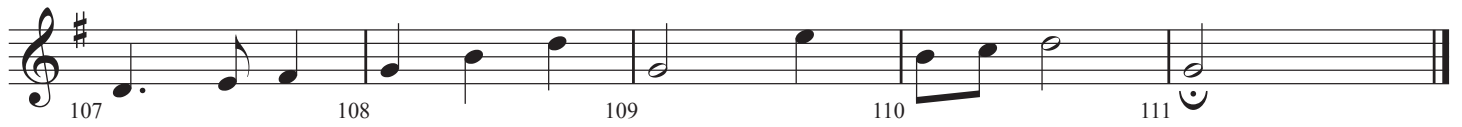
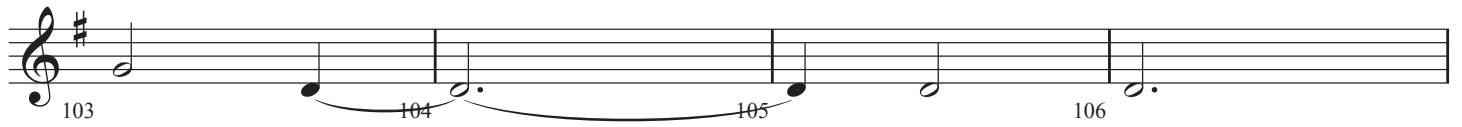

**59. This is My Father's World**  
**Concert C**

1 2 3 4

5 6 7 8

9 10 11 12

13 14 15 16

17 18 19 20

**60. This is My Father's World**  
**Concert Db**

21 22 23 24

25 26 27 28

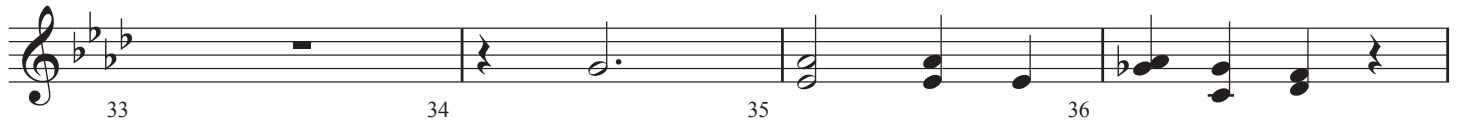

### 61. This is My Father's World Concert D

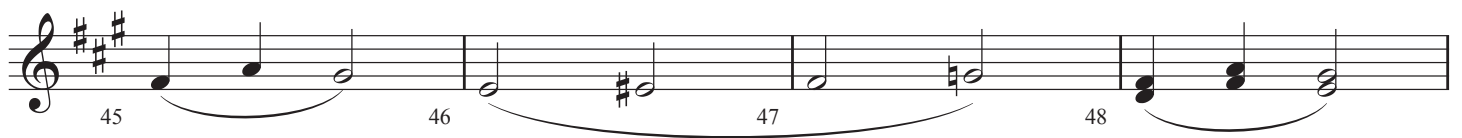
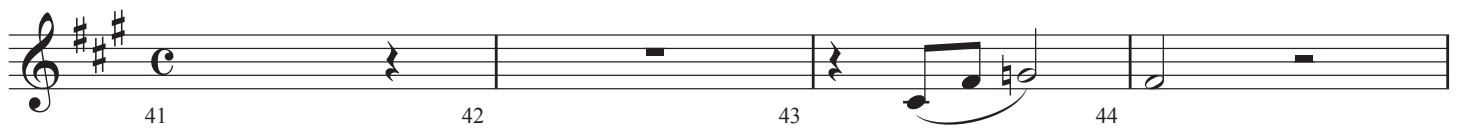

**62. O Worship the King**  
**Concert Ab**

**63. O Worship the King**  
**Concert A**

64. O Worship the King  
Concert Bb

**59. This is My Father's World**  
**Concert C**

**60. This is My Father's World**  
**Concert D♭**

**61. This is My Father's World  
Concert D**

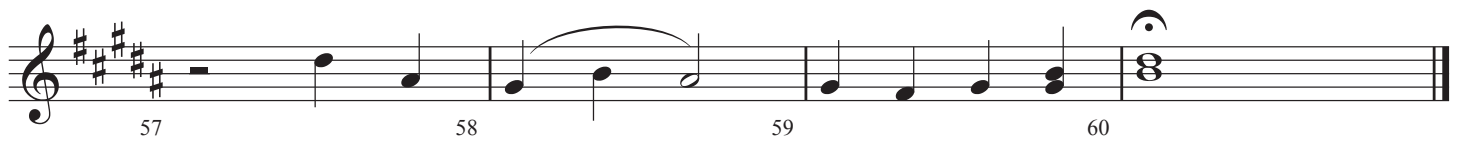
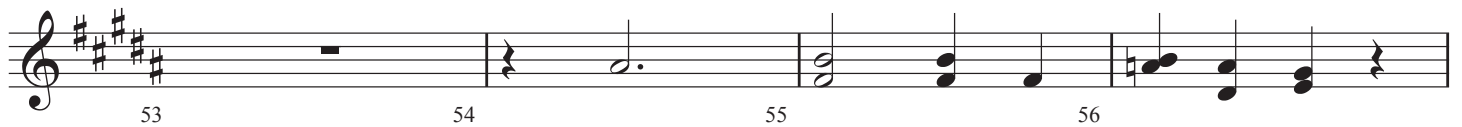
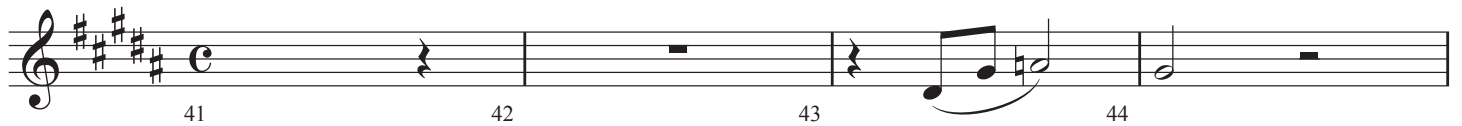

**62. O Worship the King**  
**Concert A♭**

**63. O Worship the King**  
**Concert A**

64. O Worship the King  
Concert B♭

95 96 97 98

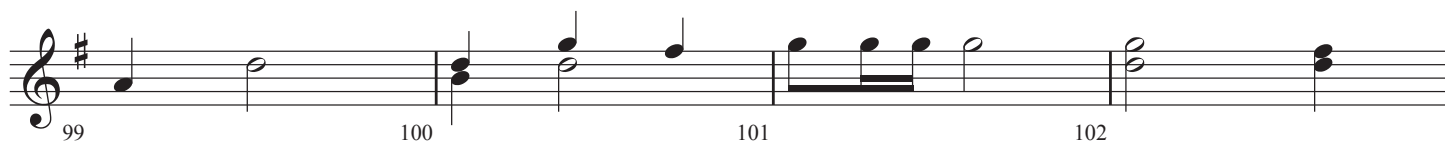

99 100 101 102

103 104 105 106

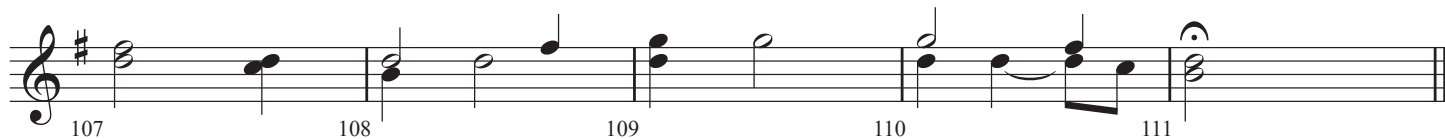

107 108 109 110 111

arranged by Jeff Cranfill

## 59. This is My Father's World Concert C

## 60. This is My Father's World Concert Db

### 61. This is My Father's World Concert D

### 62. O Worship the King Concert Ab

### 63. O Worship the King Concert A

78 79 80 81

82 83 84 85

86 87 90 91

92 93 94

### 64. O Worship the King Concert Bb

95 96 97 98

99 100 101 102

103 104 107 108

109 110 111

Trumpets  
2 & 3

# Warm-Up Hymns and Chorales - volume 9

arranged by Jeff Cranfill

## 59. This is My Father's World Concert C

## 60. This is My Father's World Concert Db

Trumpets

2 & 3

**61. This is My Father's World**  
**Concert D**

**62. O Worship the King**  
**Concert Ab**

Trumpets

2 & 3

**63. O Worship the King  
Concert A**

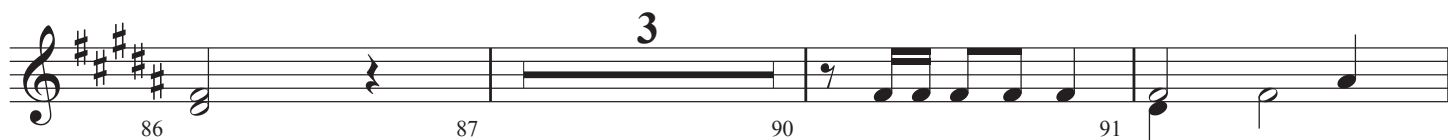
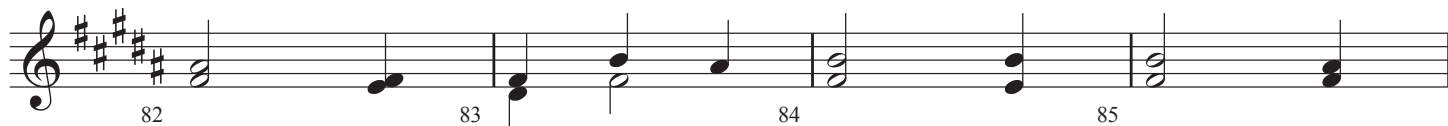

**64. O Worship the King  
Concert Bb**

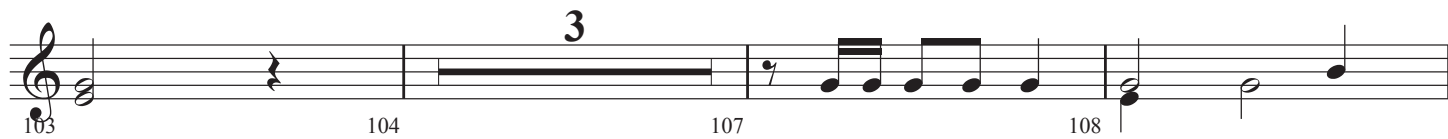

## 59. This is My Father's World Concert C

1 2 3 4

5 6 9 10 11

12 13 14 15

16 17 18 19 20

## 60. This is My Father's World Concert Db

21 22 23 24

25 26 29 30

31 32 33 34 35

36 37 38 39 40

**61. This is My Father's World**  
**Concert D**

41 42 43 44

45 46 49 50

51 52 53 54 55

56 57 58 59 60

**62. O Worship the King**  
**Concert Ab**

61 62 63 64

65 66 67 68

69 70 71 72

73 74 75 76 77

**63. O Worship the King**  
**Concert A**

**64. O Worship the King**  
**Concert Bb**

Tenor  
Saxophone

# Warm-Up Hymns and Chorales - volume 9

arranged by Jeff Cranfill

## 59. This is My Father's World Concert C

1 2 3 4

5 6 9 10

11 12 13 14 15

16 17 18 19 20

## 60. This is My Father's World Concert Db

21 22 23 24

25 26 29 30

31 32 33 34 35

36 37 38 39 40

Tenor  
Saxophone

Warm-Up Hymns and Chorales - volume 9 - Page 2

**61. This is My Father's World**  
**Concert D**

**62. O Worship the King**  
**Concert Ab**

**63. O Worship the King**  
**Concert A**

**64. O Worship the King**  
**Concert Bb**

## 59. This is My Father's World Concert C

## 60. This is My Father's World Concert Db

**61. This is My Father's World**  
**Concert D**

**62. O Worship the King**  
**Concert Ab**

**63. O Worship the King**  
**Concert A**

78 79 80 81

82 83 84 85

86 87 88 89

90 91 92 93 94

**64. O Worship the King**  
**Concert Bb**

95 96 97 98

99 100 101 102

103 104 105 106

107 108 109 110 111

## 59. This is My Father's World Concert C

lite cym.

## 60. This is My Father's World Concert Db

lite cym.

### 61. This is My Father's World Concert D

lite cym.

### 62. O Worship the King Concert Ab

snare

### 63. O Worship the King Concert A

snare

64. O Worship the King  
Concert Bb

snare

## 59. This is My Father's World Concert C

orch. bells...

timpani

susp. cym.

susp. cym.

1 2 3 4 5

6 7 8 9 10

11 12 13 14 15

16 17 18 19 20

### 60. This is My Father's World Concert Db

orch. bells...

orch. bells...  
timpani

21 22 23 24 25

susp. cym.

susp. cym.

26 27 28 29 30

31 32 33 34 35

susp. cym.

susp. cym.

36 37 38 39 40

### 61. This is My Father's World Concert D

orch. bells...

orch. bells...  
timpani

41 42 43 44 45

This block contains the first system of musical notation, measures 41 through 45. It features two staves: a treble clef staff and a bass clef staff. The key signature has two sharps (F# and C#), and the time signature is common time (C). The treble staff contains a melodic line with eighth and quarter notes, and rests. The bass staff contains a bass line with quarter and eighth notes, and rests. The label 'orch. bells...' is positioned above the treble staff, and 'timpani' is positioned above the bass staff.

susp. cym.

susp. cym.

46 47 48 49 50

This block contains the second system of musical notation, measures 46 through 50. It features two staves: a treble clef staff and a bass clef staff. The treble staff continues the melodic line with eighth and quarter notes, ending with a suspended cymbal (susp. cym.) symbol. The bass staff contains a bass line with quarter and eighth notes, and rests. The label 'susp. cym.' is positioned above the treble staff.

51 52 53 54 55

This block contains the third system of musical notation, measures 51 through 55. It features two staves: a treble clef staff and a bass clef staff. The treble staff continues the melodic line with quarter and eighth notes. The bass staff contains a bass line with quarter and eighth notes, and rests.

susp. cym.

susp. cym.

56 57 58 59 60

This block contains the fourth system of musical notation, measures 56 through 60. It features two staves: a treble clef staff and a bass clef staff. The treble staff continues the melodic line with quarter and eighth notes, ending with a suspended cymbal (susp. cym.) symbol. The bass staff contains a bass line with quarter and eighth notes, and rests. The label 'susp. cym.' is positioned above the treble staff.

### 62. O Worship the King Concert Ab

orch. bells...

### 63. O Worship the King Concert A

orch. bells...

### 64. O Worship the King Concert Bb

orch. bells...

orch. bells...  
timpani

95 96 97 98

99 100 101 102

103 104 105 106

107 108 109 110 111

Piano  
Guitar

# Warm-Up Hymns and Chorales - volume 9

## 59. This is My Father's World

arranged by Jeff Cranfill

### Concert C

n.c. C Emin G Amin  $\frac{C7}{G}$  F  $\frac{C}{E}$

1 2 3 4  
D G C  $\frac{Caug}{E}$  Amin Asus4  $\frac{C7}{G}$  F Amin G

5 6 7 8  
A  $\frac{Dmin7b5}{Ab}$  C n.c.  $\frac{Eaug}{G}$  C F G7 Amin  $\frac{C7}{G}$

9 10 11 12  
F  $\frac{G}{F}$  Dmin Emin G7 G9 C Emin C7 C9 F Fmin6

13 14 15 16  
 $\frac{C}{G}$  Emin Dmin G6  $\frac{F}{C}$   $\frac{Dmin7}{C}$  C

17 18 19 20  
© Copyright 2020 by Jeffrey H. Cranfill. All rights reserved.

Piano  
Guitar

Warm-Up Hymns and Chorales - volume 9 - Page 2

60. This is My Father's World

Concert Db

n.c. Db Fmin Ab Bbmin  $\frac{Db7}{Ab}$  Gb  $\frac{Db}{F}$

21 22 23 24  
Eb Ab Db  $\frac{Db^{aug}}{F}$  BbminBbsus4  $\frac{Db7}{Ab}$  Gb Bbmin Ab

25 26 27 28  
Bb  $\frac{Eb^{min7b5}}{A}$  Db n.c.  $\frac{E^{aug}}{Ab}$  Db Gb Ab7 Bbmin  $\frac{Db7}{Ab}$

29 30 31 32  
Gb  $\frac{Ab}{Gb}$  Ebmin Fmin Ab7 Ab9 Db Fmin Db7 Db9 Gb Gbmin6

33 34 35 36  
 $\frac{Db7}{Ab}$  Fmin Ebmin Ab6  $\frac{Gb7}{Db}$   $\frac{Eb^{min7}}{Db}$  Db

37 38 39 40

Piano  
Guitar

Warm-Up Hymns and Chorales - volume 9 - Page 3

61. This is My Father's World

Concert D

Chord symbols: n.c., D, F#min, A, Bmin, D7/A, G, D/F#, E, A, D, Daug/F#, Bmin, Bsus4, D7/A, G, Bmin, A, B, Emin7b5/Bb, D, n.c., Faug/A, D, G, A7, Bmin, D7/A, G, A/G, Emin, F#min, A7, A9, D, F#min, D7, D9, G, Gmin6, D/A, F#min, Emin, A6, G/D, Emin7/D, D.

### 62. O Worship the King Concert Ab

Ab Ab Ab/C Eb Ab Eb7/G Ab

61 62 63 64

Eb Ab Ab/C Eb Ab Db/F Ab/C Db Ab/Eb Eb7

65 66 67 68

Ab n.c. Eb Ab/Eb

69 70 71 72

Eb Eb/G Ab Ab/C Eb Ab Db/F Ab/CDb Ab/Eb Eb Ab

73 74 75 76 77

### 63. O Worship the King Concert A

78 A A A/C# E A E7/G# A

79

80

81

82 E A A/C# E A D/F# A/C#D A/E E7

83

84

85

86 A n.c. E A/E

87

88

89

90 E E/G# A A/C# E A D/F# A/C#D A/E E A

91

92

93

94

### 64. O Worship the King Concert Bb

B $\flat$  B $\flat$  B $\flat$ /D F B $\flat$  F7/A B $\flat$

95 96 97 98

F B $\flat$  B $\flat$ /D F B $\flat$  E $\flat$ /G B $\flat$ /D E $\flat$  B $\flat$ /F F7

99 100 101 102

B $\flat$  n.c. F B $\flat$ /F F F/A

103 104 105 106 107

B $\flat$  B $\flat$ /D F B $\flat$  E $\flat$ /G B $\flat$ /D E $\flat$  B $\flat$ /F F B $\flat$

108 109 110 111

# Warm-Up Hymns and Chorales - volume 9

## 59. This is My Father's World changed by Jeff Cranfill Concert C

D,C,B# E,Fb,G,A

### 60. This is My Father's World Concert Db

Db,C#,Bb Eb,F,G#,Ab

### 61. This is My Father's World Concert D

D,Cb,B E,F#,Gb,A

### 62. O Worship the King Concert Ab

D#,C,Bb Eb,F,G#,Ab

### 63. O Worship the King Concert A

Db,C#,B E,F#,Gb,A,

### 64. O Worship the King Concert Bb

D,C,Bb E#,F,G,A#

95

96

97

98

99

100

101

103

104

105

106

107

108

109

110

111

## 59. This is My Father's World Concert C

arranged by Jeff Cranfill

60. This is My Father's World  
Concert Db

61. This is My Father's World  
Concert D

62. O Worship the King  
Concert Ab

63. O Worship the King  
Concert A

78 79 80 81

82 83 84 85

86 87 88 89

90 91 92 93 94

64. O Worship the King  
Concert Bb

## 59. This is My Father's World Concert C

## 60. This is My Father's World Concert Db

**61. This is My Father's World**  
**Concert D**

**62. O Worship the King**  
**Concert Ab**

**63. O Worship the King**  
**Concert A**

64. O Worship the King  
Concert Bb

95 96 97 98

99 100 101 102

103 104 105 106

107 108 109 110 111

## 59. This is My Father's World Concert C

## 60. This is My Father's World Concert Db

**61. This is My Father's World  
Concert D**

**62. O Worship the King**  
**Concert Ab**

**63. O Worship the King**  
**Concert A**

64. O Worship the King  
Concert Bb

## 59. This is My Father's World Concert C

## 60. This is My Father's World Concert Db

29 30 31 32

33 34 35 36

37 38 39 40

**61. This is My Father's World  
Concert D**

41 42 43 44

45 46 47 48

49 50 51 52

53 54 55 56

57 58 59 60

### 62. O Worship the King Concert Ab

61 62 63 64

65 66 67 68

69 70 71 72

73 74 75 76 77

### 63. O Worship the King Concert A

78 79 80 81

82 83 84 85

86 87 88 89

90 91 92 93 94

64. O Worship the King  
Concert Bb

95 96 97 98

99 100 101 102

103 104 105 106

107 108 109 110 111

## 59. This is My Father's World Concert C

## 60. This is My Father's World Concert Db

29 30 31 32

33 34 35 36

37 38 39 40

**61. This is My Father's World  
Concert D**

41 42 43 44

45 46 47 48

49 50 51 52

53 54 55 56

57 58 59 60

### 62. O Worship the King Concert Ab

### 63. O Worship the King Concert A

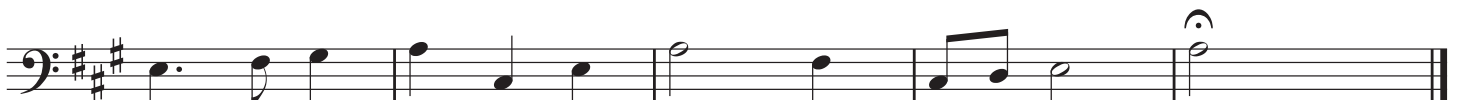

64. O Worship the King  
Concert Bb

95 96 97 98

99 100 101 102

103 104 105 106

107 108 109 110 111