

*Concert Orchestra Series*

# **Symphony no.1**

**Sonata No.1, Rondo, Scherzo Staccato, Finale**

by

**Jeff Cranfill**

**Jeff Cranfill Music**

*Susanne Clark*

# **Symphony no.1**

## **Sonata No.1, Rondo, Scherzo Staccato, Finale**

### **Instrumentation**

#### **Full Score**

**Flutes 1 & 2/Piccolo**

**Oboe**

**Clarinets 1 & 2**

**Bassoon**

**Bass Clarinet**

**Eb Alto Saxophones (substitute for F Horns)**

**Tenor Saxophone/Baritone T.C.**

**(substitute for Trombones 1 & 2)**

**Eb Baritone Saxophone (substitute for Bass Clarinet)**

**F Horns 1,2,3,4**

**Trumpets 1,2,3**

**Trombones 1,2,3**

**Tuba**

**Drums**

**Percussion**

**Timpani**

**Piano**

**Harp**

**Violin**

**Viola**

**Cello**

**Bass**

## **Jeff Cranfill Music**

**3141 Bunker Hill Road**

**Marietta, GA 30062**

**(678) 458-8486**

**jeffcmusic.com**

# Sonata No. 1

Grave, Maestoso

Pesante

18 Allegro

26

36 8 44

35 45

46 47 48

49 50 51

52

53 54 55 56

60

57 58 59 *f*

61 62 63 64

65 66 67 69

71

5

70 72 77

78 79 80 81 82

83 84 85 86

Slower, Sostenuto

87 88 89 90

*rit...* *p*

2

92 96 97 98

*mp*

99 100 101 102

103 104

2 6 7

106 112 117

119 120 121

*mf*

122

123 124 125 126

127 128 129 130

131 132 133 134

*p*

135

146

160 Grave, Maestoso

177 Allegro

180 181 182 183

184 185 186

187 188

*subito mf*

190 191 192

193 194 195

2

197 198 199

*f*

200 201 202

203 204 206

*mf*

2

207 208 211

*mf*

3

212 213 214

215 216 217

218 221 222

223 224 225

226 227 228

229 230 231

232 233 234

235 236 237

238 239 240

241

*f* 242 243

244 245 *subito mp* 246

247 *f* 248

# Rondo

**Gently, legato**

**10**

7 2

1 8 *mp*

11 12 13 14

**18**

15 16 17 7

**26**

25 27 28

29 30 31 32 *rit...*

**34**

33 4 *a tempo* 38 39

**42** **Just a bit faster**

40 41 43

44 45 46 47

48 49 50 51

52 53 54

**58** *Tempo I*

59 60 61

62 63 64 65

**66** *f*

67 68 69

70 71 72 73

74 75 76 77

*mp*

78 79 84 85

*p*

# Scherzo Staccato

**Allegro**

1 *mf* 2 3 4 5

6 7 8 9 10

11 12 13 14 15

16 17 18 19

20

16

36

37 38 39 40

41 42 43 44 45

46 47 48 49 50

52

51 53 54 55

*mp*

56 57 58 59 60

61 62 63 64 65

66 67 68 4 72 23 95

99 *p*

96 97 98 99 100

101 102 103 104 105

106 107 108 7 115 *f*

117 118 119 120 121

122 123 124 125 126

127 128 129 130 131

132 133 134 135

136 137 138 **139** *mf*

140 141 142 143 144

145 146 147 148 149

150 151 152 153 154

**155** 156 157 158 159

160 161 162 163 164

165 166 167 168 169

170 171 172 **174** 173

175 176 177 178 179

180 181 182 183 184

185 186 187 3 190 16

206 8 214 215 216

217 218 219 220 221

222 223 224 225 226 *mp*

227 228 229 230 231

232 233 234 235 236 *p*

237 238 239 240 *pizz.* *pp*

# FINALE

from Symphony no.1 in F

**Allegro**

1 2 *f* 3

4 5 6

7 8 *rit...* 9 *mf*

10 *simile* 11 12 13

14 15 16 17

18 19 20 21 *simile*

22 23 24

25 26 27 28

9 **Just a bit faster**  
1st x play high note  
2nd x play low note

29

29 30 *simile* 31

32 33 34

35 36 37 38

39

39 *f* 40 41

42 43 44

45 46 47

48 49 50

59

51 52 53-58 59-61

62 63 64

65 66 67 68

70

69 70 71 72 *p*

73 74 75 76

77 78 79 80

87

Maestoso

81 82 83-86 87 *p*

88 89 90 91

92 93 94 95

96 97 98 99

100 101 102 103

104

Slightly faster

113

121

Grandioso

139

Gently, legato sostenuto

147 *p* 148 149 150

151-153 154-156 *accel.* 157 **157** **Allegro** *mf* 158 *simile*

159 160 161 162

163 164 165 *p*

166 167 168

169 170 *cresc...* 171

172 173 **173** *f* 174

175 *simile* 176 177

178 179-180 181

193

204

212

216 *cresc...* 217 218 *mf*

219 220 221 *molto ritard...*

222 223 224 **Grandioso** *ff* 225

226 227 228 229

230 231 232 233

234 235 236 237

238 239 240

241 242 243 *rit...* 244

245 **Just a bit faster**  
**12**  
245-256 257 258

259 *f* 260 261

262 263 264

265 266 267

268 269 270

271 272 273 *rit...*

## Grave, Maestoso

## Pesante

## 18 Allegro

36 8 44

35 45

46 47 48

49 50 51

52

53 54 55 56

57 58 59 *f* 60

61 62 63 64

65 66 67 69 2

71 5

70 72 77

78 79 80 81

82 83 84 85 86

Slower, Sostenuto

87 88 89 90

*rit...* *p*

2

92

96 97 98

*mp*

99 100 101 102

103 104

2 106 6 112 7

119 120 121

*mf* 122

123 124 125 126

127 128 129 130

131 132 133 134

*p*

135

3

136 139 *mf* 140

141 142 143 144 *f*

146

6

145 152 *mf* 153

154 155 156 157

160 Grave, Maestoso

158 159 *f* 161

162 163 164 165

2

166 167 *mf* 168 169 *Pesante*

171 *f* 172 173 174

177 Allegro

2

175 *ff* 176 179 *mp*

180 181 182 183

184 185 186

187 188 189

*subito mf*

190 191 192

193 194 195

2

197 198 199

*f*

200 201 202

203 204 206

2

*mf*

207 208 211

3

212 213 214

215 216 **217**

218 221 222

223 224 **225**

226 227 228

229 230 231

232 233 234

235 236 237

238 239 240

241

242 243

244 245 *subito mp* 246

247 *f* 248

# Rondo

**Gently, legato**

**10**

7 2

1 8 *mp*

11 12 13 14

**18**

15 16 17 7

**26**

25 27 28

29 30 31 32 *rit...*

**34**

33 4 *a tempo* 38 39

**42** **Just a bit faster**

40 41 43

44 45 46 47

48 49 50 51

52 53 54

**58** *Tempo I*

59 60 61

62 63 64 65

**66** *f*

67 68 69

70 71 72 73

74 75 76 77

*mp*

78 79 84 85

*p*

# Scherzo Staccato

**Allegro**

1 *mf* 2 3 4 5

6 7 8 9 10

11 12 13 14 15

16 17 18 19

20

16

36

37 38 39 40

41 42 43 44 45

46 47 48 49 50

52

51 53 54 55

*mp*

56 57 58 59 60

61 62 63 64 65

66 67 68 95 *p*

96 97 98 99 100

101 102 103 104 105

106 107 108 115 116 *f*

117 118 119 120 121

122 123 124 125 126

127 128 129 130 131

132 133 134 135

136 137 138 **139** *mf*

140 141 142 143 144

145 146 147 148 149

150 151 152 153 154

**155** 156 157 158 159

160 161 162 163 164

165 166 167 168 169

170 171 172 **174** 173

# FINALE

## from Symphony no.1 in F

**Allegro**

29

28 29 30 *simile*

31 32 33

34 35 36

37 38 39 *f*

40 41 42

43 44 45

46 47 48

49 50 51

52 53-58 59 6 3

62 63 64

65 66 67

70

68 69 70 71 *p*

72 73 74 75

76 77 78 79

80 81 82 83-86 **4**

**87** **Maestoso**

87 88 89 90 *p*

91 92 93 94

95 96 97

135 136 137 138 *rit...*

**139** Gently, legato sostenuto

139-146 147 148 149 *p*

**157** Allegro

150 151-153 154-156 157 *mf*  
*accel.*

158 159 160 161 *simile*

162 163 164 165 *p*

166 167 168

169 170 171 *cresc...*

**173**

172 173 *f* 174

175 176 177 *simile*

178 179-180 181

182 183 184

185 186 187-192

193

193 194 195

*simile*

196 197 198

199 200 201

204

202 203 204 *f*

205 206 207

208 209 210

212

211 212 *p* 213

214 215 216 *cresc...*

217 218 *mf* 219

220 221 222 *molto ritard...*

224

Grandioso

223 224 *ff* 225

226 227 228 229

230 231 232 233

234 235 236 237

238 239 240 241

245

Just a bit faster

12

175 176 177 178 179

180 181 182 183 184

185 186 187 190 16

206 8 214 215 216

217 218 219 220 221

222 223 224 225 226 *mp*

227 228 229 230 231

232 233 234 235 236 *p*

237 238 239 240 *pizz.* *pp*

# Sonata No. 1

Grave, Maestoso

*f*

*mf* *f*

Pesante

< *ff*

18 Allegro

*mf*

*mf*

26

*mf*

*mf*

36

*mf*

8

44

52

60

*f*

71

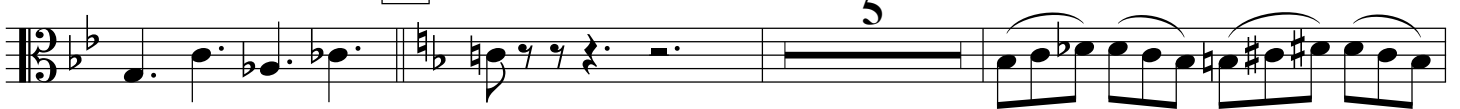

Slower, Sostenuato

*rit...*

*p*

*p*

*mp*

106

*mf*

2

112

8

122

Sonata No. 1 - Page 4

160 Grave, Maestoso

Sonata No. 1 - Page 5

177

Allegro

2

mp

mf

189

subito mf

197

f

207

mf

217

225

233

241

*f*

*subito mp*

*f*

# Rondo

**Gently, legato**

**10**

7 2

1 8 *mp*

11 12 13 14

**18**

15 16 17 7

**26**

25 27 28 2

30 31 32 *rit...* 33

**34**

4 38 39 40

*a tempo*

**42** **Just a bit faster**

41 43 44

45 46 50 51

58 *Tempo I*

52 53 54

62 63 64

66

65 67

*f*

68 69 70

71 72 73 74 75

*mp*

76 77 78

*mp*

79 80 81

82 83 84 85

*rit... p*

# Scherzo Staccato

**Allegro**

1 *mf* 2 3 4 5

6 7 8 9 10

11 12 13 14 15

16 17 18 19 **20**

21 22 23 24 25

26 27 28 29 30

31 32 33 **3** **36** 37

38 39 40 41 42

52

72

99

115

123

131

139

155

225

# FINALE

from Symphony no.1 in F

Allegro

1 2 3 *f*

4 5 6

7 8 *rit...* 9 **9** *mf*  
Just a bit faster  
high note first x only  
low note 2nd x only

10 *simile* 11 12 13

14 15 16 17 18

19 20 **20** 21 *simile*

22 23 24

25 26 27

29

2

28 29 30 *simile*

31 32 33

34 35 36

37 38 39 *f*

40 41 42

43 44 45

46 47 48

49 50 51

52 53-58 59-61

59

6 3

62 63 64

65 66 67 68

70

69 70 71 *p* 72

73 74 75 76

77 78 79 80

81 82 83 84 *rit...*

87 **Maestoso**

85 86 87 *p* 88

89 90 91-100 101

104 **Slightly faster**

102 103 104 105 *mf*

157 Allegro

3 3

150 151-153 154-156 *accel.* 157 *mf*

158 159 160 161 *simile*

162 163 164 165 *p*

166 167 168

169 170 171 *cresc...*

173

172 173 *f* 174

175 176 177 *simile*

2

178 179-180 181

182 183 184

185 186 187-192

193

193 194 195 196

*simile*

197 198 199 200

201 202 203

204

204 205 206

*f*

207 208 209 210

212

211 212 213

*p*

214 215 216

*cresc...*

217 218 219

*mf*

220 221 222  
*molto ritard...*

223 224 225 226  
**224** **Grandioso**  
*ff*

227 228 229 230

231 232 233 234

235 236 237 238

239 240 241 242

243 244 245-256 257  
*rit...*

258 259 260 261  
*f*

262 263 264

Grave, Maestoso

*f*

*mf*

Pesante

*f*

18 Allegro

*ff*

*mf*

26

*f*

*mf*

36

*f*

44

*f*

52

60

71

Slower, Sostenuato

92

2

106

112

7

122

12/8 *ff*

177 Allegro

12/8 *mp*

*mf* 3

189

*subito mf*

*subito mf*

197

*f*

*f*

207

*mf* 2 5

*mf* 2

217

225

233

241

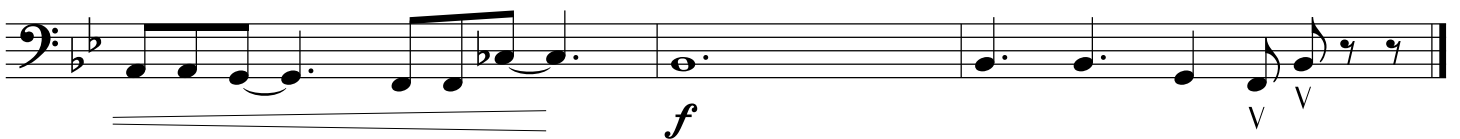

# Rondo

Gently, legato

1 *p*

5 6 7 8 *mf*

10

9 11 12 *mp*

13 14 15 16

18 26

17 8 27

28 29 30 31

34

32 33 38 *rit...* *a tempo*

42 Just a bit faster

39 40 41

43 44 45 46

47 48 49 50

51 52 53 54

**58** *Tempo I*

55 56 57 *rit...*

59 60 61 62

**66**

63 64 65 *f*

67 68 69 70

71 72 73 74

75 *mp* 76 77 78

79 80 81 82  
6

83 84 85  
*rit...* *p*

# Scherzo Staccato

**Allegro**

1 *mf* 2 3 4 5

6 7 8 9 10

11 12 13 14 15

16 17 18 19 20

21 22 23 24 25

26 27 28 29 30

31 32 33 36 37

38 39 40 41 42

43 44 45 46 47

52

48 49 50 51 *mp*

53 54 55 56 57

58 59 60 61 62

63 64 65 66 67

72

68 69 70 71 *mf*

73 74 75 76 77

78 79 80 81 82

83 84 85 86 87

88 89 90 91 92

93 94 95 *p* 96 97

98 99 100 101 102 103 104 105 106 107 108 109 110 111 112 113 114 115 116

*mf* *f*

117 118 119 120 121

122 123 124 125 126

*mf*

127 128 129 130

*mf*

132 133 134 135 136

137 138 139 140 141

*mf*

142 143 144 145 146

147 148 149 150 151

155

152 153 154 155 156

157 158 159 160 161

162 163 164 165 166

167 168 169 170 171

174

172 173 174 175 176

177 178 179 180 181

182 183 184 185 186

190

187 188 189 190 191

# FINALE

from Symphony no.1 in F

Allegro

5

1-5 6 7 8 *rit...*

9

Just a bit faster

9 *mf* 10 *simile* 11 12

13 14 15 16

20

17 18 19 20

21 *simile* 22 23 24

25 26 27 28

29

29 30 *simile* 31 32

33 34 35 36

39

37 38 39 40

*f*

41 42 43 44

45 46 47 48

49 50 51 52

53 *mf* 54 55 56

59

57 58 59-61 62

3

63 64 65 66

70

67 68 69 70

*p*

71 72 73 74

75 76 77 78

79 80 81 82

83 84 *rit...* 85 86

**87** **Maestoso**

87 *p* 88 89 90

**104** **Slightly faster**

91-102 103 104-107 108 *mf*

109 110 111 112

**113**

113 *ff* 114 115 116

**121** **Grandioso**

117-120 121 *f* 122 123

124 125 126 127

128 129 130 131

132 133 134 135

136 137 *rit...* 138 139-150

**139** Gently, legato sostenuto  
12

151 *mp* 152 153 154 *accel.*

**157** Allegro

155 156 157 158 *mf* *simile*

159 160 161 162

163 164 165 *p* 166

167 168 169 170 *cresc...*

**173**

171 172 173 *f* 174

175 *simile* 176 177 178

179 180 181 182

183 184 185 186

187 *mf* 188 189 190

193

191 192 193 194 *simile*

195 196 197 198

199 200 201 202

204

203 204 *f* 205 206

207 208 209 210

212

224

Grandioso

245

Just a bit faster

11

## Grave, Maestoso

1 2 3 *f* 4 5 6

7 8 9 10 11 *mf* 12 13 14

15 16 17

18 **Allegro** 19 20 21 22

23 24 25

26 27 28 29 30 31 32 33 34 35 36 *mf* 37 38

39 40 41 42

43 44 45 46 47 48 49 50 51 52 53

54 55 56 57

60

58 59 61 *f*

62 63 64 65

66 67 68 69 *mf*

71

70 72 73 *mf*

74 75 76 77

78 79 80 81

82 83 84 85

Slower, Sostenuuto

86 87 88 89 *p*

160

Grave, Maestoso

Pesante

177

Allegro

189

197

233

234 235

236 237 238 239

241

240 242 *f*

243 244 245 *subito mp*

246 247 *f* 248 ^ V

# Rondo

Gently, legato

7

10

1

8

9

*mf*

*mp*

11

12

13

14

18

15

16

17

19

20

21

22

26

23

24

25

6

34

32

*rit...*<sup>33</sup>

*mf a tempo*

35

42

Just a bit faster

4

36

37

38

43

44

45

46

47 48 49 50

51 52 53 54

55 56 57 *rit...*

**58** *Tempo I*

59 60 61 62

63 64 65

**66**

*f*

67 68 69 70

71 72 73 74

*mp*

76 77 78 79 80

81 82 83 84 85

*rit...* *p*

# Scherzo Staccato

**Allegro**

1 *mf* 2 3 4 5

6 7 8 9 10

11 12 13 14 15

16 17 18 19

20

21 22 23 24 25

26 27 28 29 30

31 32 33 34 35

36

37 38 39 40

41 42 43 44 45

46 47 48 49 50

51 67 *mp* 68 69

52 15 3

72 77 82 87 92 97 102 107 112 116 117

72 99 115 27 16 *f*

118 119 120 121 122

123 124 125 126 127

128 129 130 131 132

133 134 135 136 137

138 154 *mf* 156

139 15 155

174

190

206

202 203 204 205

207 208 209 210 211

212 213 214 215 216

217 218 219 220 221

225

222 223 *mp* 224 226

227 228 229 230 231

232 233 *p* 234 235 236

237 238 *pizz.* 239 240 *pp*

# FINALE

## from Symphony no.1 in F

Allegro

5

1-5 6 7 8 *rit...*

9 Just a bit faster

9 *mf* 10 *simile* 11 12

13 14 15 16

1 2 17 18 19 20

21 22 23 24

1 2 25 26 27 28

29

29 30 *simile* 31 32

33 34 35 36

39

37 38 39 *f* 40

41 42 43 44

45 46 47 48

49 50 51 52

53 *mf* 54 55 56

59

57 58 59 60-61 2

62 63 64

65 66 67 68 *p*

70

69 70 71 72

109 110 111 112

113

113 *ff* 114 115 116

121

Grandioso

117-119 120 121 *f* 122

123 124 125 126

127 128 129 130

131 132 133 134

135 136 137 *rit...* 138

139

Gently, legato sostenuto

15

2

157

Allegro

139-153 *a tempo* 154-155 *accel.* 156 *mp* 157 *mf* 158 *simile*

159 160 161 162

163 164 165 *p* 166

167 168 170 *cresc...*

171 172 173 *f* 174

175 *simile* 176 177 178

179 180 181 182

183 184 185 186

187 *mf* 188 189 190

191 192 193 *simile* 194

195 196 197 198

204

212

224

**Grandioso**

236 237 238 239

240 241 242 243 *rit...*

244 245 **245** Just a bit faster 246 247

248 249 250-251 252

253 254 255 256

257 258 259 *f* 260

261 262 263 264

265 266 267 268

269 270 *rit...* 271 272 273 *v*