

*Concert Orchestra Series*

**Sonata no. 1**  
from **Symphony no.1**  
by  
**Jeff Cranfill**

**Jeff Cranfill Music**

*Susanne Clark*

# **Sonata no. 1**

from **Symphony no.1**

## **Instrumentation**

**Full Score**  
**Flutes 1 & 2**  
**Oboe**  
**Clarinets 1 & 2**  
**Bassoon**  
**Bass Clarinet**  
**Eb Alto Saxophones (substitute for F Horns)**  
**Tenor Saxophone/Baritone T.C.**  
**(substitute for Trombones 1 & 2)**  
**Eb Baritone Saxophone (substitute for Bass Clarinet)**  
**F Horns 1,2,3,4**  
**Trumpets 1,2,3**  
**Trombones 1,2,3**  
**Tuba**  
**Drums**  
**Percussion**  
**Timpani**  
**Piano**  
**Harp**  
**Violin**  
**Viola**  
**Cello**  
**Bass**

**Jeff Cranfill Music**

**3141 Bunker Hill Road**  
**Marietta, GA 30062**  
**(678) 458-8486**

**[jeffcmusic.com](http://jeffcmusic.com)**

## **PRINT LICENSE**

With the purchase of this music, you have the publisher's permission to copy as needed for your group, church or school

Optional cuts for *Sonata No.1* by Jeff Cranfill

From end of measure 145 to measure 177

From end of measure 206 to measure 217, or to measure 241

# Sonata No. 1

Jeff Cranfill

Grave, Maestoso

♩ = 64

1

2

*f*

3

4

5

Sonata No. 1 - Page 2

Flts. *mf*

Ob.

Bb Clts. *mf*

Bsn. *mf*

Bs. Clt. *mf*

Hns. (A Sax) *mf*

Tpt. 1

Tpt. 2 & 3

Trb 1 & 2 (T Sax. Bar T.C.)

Trb. 3 Tba

D. S.

Bells, cym. *mf*

Timp.

Piano *mf*

Hp. *mf*

Vin. *mf*

Vla. *mf*

Vc. *mf*

Bass

Pesante

- Flts. (Flutes)
- Ob. (Oboe)
- Bb Clts. (B-flat Clarinets)
- Bsn. (Bassoon)
- Bs. Clt. (Bass Clarinet)
- Hns. (A Sax) (Alto Saxophone)
- Tpt. 1 (Trumpet 1)
- Tpt. 2 & 3 (Trumpets 2 and 3)
- Trb 1 & 2 (T. Sax. Bar T.C.) (Trombones 1 and 2, Tenor Saxophone, Baritone Trombone)
- Trb. 3 Tba (Trombone 3, Tuba)
- D. S. (Drum Set)
- Bells, cym. (Bells, Cymbals)
- Timp. (Timpani)
- Piano (Grand Piano)
- Hp. (Harp)
- Vln. (Violin)
- Vla. (Viola)
- Vc. (Violoncello)
- Bass (Double Bass)

Flts.

Ob.

Bb Clts.

Bsn.

Bs. Clt.

Hns. (A Sax)

Tpt. 1

Tpt. 2 & 3

Trb 1 & 2 (T Sax. Bar T.C.)

Trb. 3 Tba

D. S.

Bells, cym.

Triangle

Timp.

Piano

Hp.

Vin.

Vla.

Vc.

Bass

*mf*

*mf*

*mf*

*mf*

*mf*

*mf*

*mf*

*mf*

*mf*

orch. bells...

*f*

D#,C,Bb,Eb,F#,Gb,A#

26

Flts.

Ob. *f*

Bb Clts. *mf*

Bsn. *f*

Bs. Clt. *mf*

Hns. (A Sax)

Tpt. 1 *f*

Tpt. 2 & 3 *f*

Trb. 1 & 2 (T. Sax. Bar T.C.) *f*

Trb. 3 Tba *f*

D. S.

Bells, cym. *f* crash cym! choke! triangle *mf*

Timp. *f*

Piano *mf*

Hp.

Vin. *mf*

Vla. *mf*

Vc. *f* *mf*

Bass *f*

26

27

28

29

30

Flts.

Ob.

Bb Clts.

Bsn.

Bs. Clt.

Hns.  
(A Sax)

Tpt. 1

Tpt. 2 & 3

Trb 1 & 2  
(T Sax.  
Bar T.C.)

Trb. 3  
Tba

D. S.

Bells, cym.

Timp.

Piano

Hp.

Vin.

Vla.

Vc.

Bass

*mf*

36

Flts.

Ob.

Bb Clts.

Bsn.

Bs. Clt.

Hns. (A Sax)

Tpt. 1

Tpt. 2 & 3

Trb 1 & 2 (T Sax. Bar T.C.)

Trb. 3 Tba

D. S.

Bells, cym.

Timp.

Piano

Hp.

Vin.

Vla.

Vc.

Bass

*mf*

*mf*

triangle

*mf*

*mf*

This page of the musical score for Sonata No. 1, Page 10, features a variety of instruments. The woodwinds include Flutes (Flts.), Oboe (Ob.), Bass Clarinet (Bb Clts.), Bassoon (Bsn.), Bass Clarinet (Bs. Clt.), Horns (Hns. (A Sax)), Trumpet 1 (Tpt. 1), Trumpets 2 & 3 (Tpt. 2 & 3), Trumpets 1 & 2 (Trb 1 & 2 (T Sax. Bar T.C.)), and Trombone 3 (Trb. 3 Tba). The percussion section includes a Drum Set (D. S.), Bells and Cymbals (Bells, cym.), and a Timpani (Timp.). The strings consist of Piano (Piano), Harp (Hp.), Violins (Vin.), Violas (Vla.), Cellos (Vc.), and Bass (Bass). The score is written in a key signature of three sharps (F#, C#, G#) and a common time signature. The piano part features a complex rhythmic pattern with many sixteenth and thirty-second notes. The woodwinds and strings provide harmonic support and melodic lines. The percussion instruments, including the bells and cymbals, add texture and dynamics to the overall sound. The dynamic marking *mf* (mezzo-forte) is indicated for the bells and cymbals. The score is divided into measures, with bar numbers 46, 47, 48, 49, and 50 clearly marked at the bottom of the page.

Flts.

Ob.

Bb Clts.

Bsn.

Bs. Clt.

Hns.  
(A Sax)

Tpt. 1

Tpt. 2 & 3

Trb 1 & 2  
(T Sax.  
Bar T.C.)

Trb. 3  
Tba

D. S.

Bells, cym.

Timp.

Piano

Hp.

Vln.

Vla.

Vc.

Bass

*mf*

D, C, B#, E#, F, G, A

Flts. *f*

Ob. *f*

Bb Clts. *f*

Bsn. *f*

Bs. Clt.

Hns. (A Sax)

Tpt. 1

Tpt. 2 & 3

Trb 1 & 2 (T Sax. Bar T.C.)

Trb. 3 Tba

D. S.

Bells, cym. *orch. bells...*

Timp.

Piano

Hp.

Vln.

Vla.

Vc.

Bass

This page of the musical score for Sonata No. 1, Page 14, features a variety of instruments. The woodwinds include Flutes (Flts.), Oboe (Ob.), Bass Clarinet (Bb Clts.), Bassoon (Bsn.), Bass Clarinet (Bs. Clt.), Horns (Hns. / A Sax.), Trumpet 1 (Tpt. 1), Trumpets 2 & 3 (Tpt. 2 & 3), Trumpets 1 & 2 (Trb 1 & 2 / T Sax. / Bar T.C.), and Trumpet 3 / Trombone (Trb. 3 / Tba.). The percussion section includes Drums (D. S.), Bells and Cymbals (Bells, cym.), and Timpani (Timp.). The piano part is shown in grand staff notation. The string section includes Violin (Vin.), Viola (Vla.), Violoncello (Vc.), and Bass. The score is written in a key signature of two flats (B-flat and E-flat) and a common time signature. The dynamic marking *mf* (mezzo-forte) is used throughout the piece. The page is numbered 66, 67, 68, 69, and 70 at the bottom.

71

Flts.

Ob.

Bb Clts.

Bsn.

Bs. Clt.

Hns. (A Sax)

Tpt. 1

Tpt. 2 & 3

Trb 1 & 2 (T Sax, Bar T.C.)

Trb. 3 Tba

D. S.

Bells, cym.

Timp.

Piano

Hp.

Vin.

Vla.

Vc.

Bass

D, C, B#, E#, F, G, A

*mf*

71

72

73

74

75

Flts.

Ob.

Bb Clts.

Bsn.

Bs. Clt.

Hns.  
(A Sax)

Tpt. 1

Tpt. 2 & 3

Trb 1 & 2  
(T Sax.  
Bar T.C.)

Trb. 3  
Tba

D. S.

Bells, cym.

orch. bells...

Timp.

Piano

Hp.

Vin.

Vla.

Vc.

Bass

This page of the musical score for Sonata No. 1, Page 17, features a variety of instruments. The woodwinds include Flutes (Flts.), Oboe (Ob.), Bass Clarinet (Bb Clts.), Bassoon (Bsn.), Bass Clarinet (Bs. Clt.), Horns (Hns. / A Sax), Trumpet 1 (Tpt. 1), Trumpets 2 & 3 (Tpt. 2 & 3), Trumpets 1 & 2 (Trb 1 & 2 / T Sax. / Bar T.C.), and Trombone 3 (Trb. 3 / Tba). The percussion section includes Drums (D. S.), Bells and Cymbals (Bells, cym.), and Timpani (Timp.). The keyboard section consists of Piano and Harp (Hp.). The string section includes Violin (Vin.), Viola (Vla.), Cello (Vc.), and Bass. The score is written in a key signature of one flat (B-flat) and a common time signature (C). The measures are numbered 81 through 85 at the bottom of the page.

Slower, Sostenuto  $\text{♩} = 90$

Flts.

Ob.

Bb Clts.

Bsn.

Bs. Clt.

Hns. (A Sax)

Tpt. 1

Tpt. 2 & 3

Trb 1 & 2 (T Sax. Bar T.C.)

Trb. 3 Tba

D. S.

Bells, cym.

Timp.

Piano

Hp.

Vin.

Vla.

Vc.

Bass

rit...

mf

p

chimes...

p

Db, C#, B, E, F#, G#, Ab

p

86

87

88

89

90

- Ob. (Oboe):** Remains silent throughout.
- D. S. (Drum Snare):** Remains silent throughout.
- Timp. (Timpani):** Remains silent throughout.
- Vin. (Violins):** Part 1 remains silent throughout.

Flts.

Ob.

Bb Clts.

Bsn.

Bs. Clt.

Hns.  
(A Sax)

Tpt. 1

Tpt. 2 & 3

Trb. 1 & 2  
(T Sax.  
Bar T.C.)

Trb. 3  
Tba

D. S.

Bells, cym.

Timp.

Piano

Hp.

Vin.

Vla.

Vc.

Bass

*mp*

D#,C,Bb,Eb,F,G,A#

Db,C#,Bb,Eb,F,G#,Ab

106

- Flts.:** Flutes, mostly silent with rests.
- Ob.:** Oboe, playing a melodic line with slurs and accents.
- Bb Clts.:** B-flat Clarinet, playing a melodic line with slurs and accents, marked *mf*.
- Bsn.:** Bassoon, playing a rhythmic accompaniment with slurs and accents, marked *mf*.
- Bs. Clt.:** Bass Clarinet, mostly silent with rests.
- Hns. (A Sax):** Horn in A, playing a melodic line with slurs and accents, marked *mf*.
- Tpt. 1:** Trumpet 1, mostly silent with rests.
- Tpt. 2 & 3:** Trumpets 2 and 3, mostly silent with rests.
- Trb 1 & 2 (T Sax. Bar T.C.):** Trombones 1 and 2 (Tenor Saxophone, Baritone Trombone), mostly silent with rests.
- Trb. 3 Tba:** Trombone 3 (Tuba), mostly silent with rests.
- D. S.:** Double Bass, mostly silent with rests.
- Bells, cym.:** Bells and Cymbals, playing a rhythmic pattern with triangles and cymbals, marked *mf*.
- Timp.:** Timpani, mostly silent with rests.
- Piano:** Piano, playing a complex accompaniment with slurs and accents, marked *mf*.
- Hp.:** Harp, mostly silent with rests.
- Vin.:** Violin, mostly silent with rests.
- Vla.:** Viola, playing a melodic line with slurs and accents, marked *mf*.
- Vc.:** Violoncello, playing a rhythmic accompaniment with slurs and accents, marked *mf*.
- Bass:** Double Bass, mostly silent with rests.

106

107

108

109

110

112

Flts.

Ob.

Bb Clts.

Bsn.

Bs. Clt.

Hns.  
(A Sax)

Tpt. 1

Tpt. 2 & 3

Trb 1 & 2  
(T Sax,  
Bar T.C.)

Trb. 3  
Tba

D. S.

Bells, cym.

Timp.

Piano

Hp.

Vin.

Vla.

Vc.

Bass

111

112

113

114

115

Dynamic markings include *mf* (mezzo-forte) in measures 119 and 120 for the Bsn., Hns., and Vin. parts.

122

Flts.

Ob.

Bb Clts.

Bsn.

Bs. Clt.

Hns.  
(A Sax)

Tpt. 1

Tpt. 2 & 3

Trb. 1 & 2  
(T Sax.  
Bar T.C.)

Trb. 3  
Tba

D. S.

Bells, cym.

Timp.

Piano

Hp.

Vin.

Vla.

Vc.

Bass

*mf*

*mf*

*mf*

D#,C#,B,Eb,F#,Gb,Ab

*mf*

Flts.

Ob.

Bb Clts.

Bsn.

Bs. Clt.

Hns. (A Sax)

Tpt. 1

Tpt. 2 & 3

Trb 1 & 2 (T Sax, Bar T.C.)

Trb. 3 Tba

D. S.

Bells, cym.

Timp.

Piano

Hp.

Vin.

Vla.

Vc.

Bass

D,C,B#,E,Fb,G,A

Flts. *p* *mp*

Ob. *p*

Bb Clts. *p*

Bsn. *p*

Bs. Clt. *p*

Hns. (A Sax) *p*

Tpt. 1

Tpt. 2 & 3

Trb 1 & 2 (T Sax. Bar T.C.)

Trb. 3 Tba

D. S.

Bells, cym.

Timp. *p*

Piano *p*

Hp. *p* Db, C#, B, E, F#, G#, Ab

Vin. *p*

Vla. *p*

Vc. *p*

Bass

Flts. *mf*

Ob. *mp*

Bb Clts. *mp*

Bsn. *mf*

Bs. Clt. *mf*

Hns. (A Sax) *mf*

Tpt. 1 *mf*

Tpt. 2 & 3

Trb 1 & 2 (T Sax. Bar T.C.) *mf*

Trb. 3 Tba

D. S.

Bells, cym.

Timp. *mf*

Piano *mf*

Hp. *mf* D,Cb,B,E,Fb,G,A

Vin. *mf*

Vla. *mf*

Vc. *mf*

Bass *mf*

136 137 138 *mf* 139 140

Sonata No. 1 - Page 29

146

Flts.

Ob.

Bb Clts.

Bsn.

Bs. Clt.

Hns. (A Sax)

Tpt. 1

Tpt. 2 & 3

Trb 1 & 2 (T Sax, Bar T.C.)

Trb. 3 Tba

D. S.

Bells, cym.

Timp.

Piano

Hp.

Vin.

Vla.

Vc.

Bass

*mf*

146 147 148 149 150

Sonata No. 1 - Page 31

Flts. *mp*

Ob. *mp*

Bb Clts. *mp*

Bsn. *mp*

Bs. Clt. *mp*

Hns. (A Sax) *mp*

Tpt. 1

Tpt. 2 & 3

Trb 1 & 2 (T Sax. Bar T.C.)

Trb. 3 Tba

D. S.

Bells, cym.

Timp.

Piano

Hp. *mf* D, C, B#, E#, F, G, A

Vin. *mf*

Vla. *mf*

Vc. *mp*

Bass *mp*

Flts.

Ob.

Bb Clts.

Bsn.

Bs. Clt.

Hns. (A Sax)

Tpt. 1

Tpt. 2 & 3

Trb 1 & 2 (T Sax, Bar T.C.)

Trb. 3 Tba

D. S.

Bells, cym.

Timp.

Piano

Hp.

Vin.

Vla.

Vc.

Bass

*mf*

*f*

chimes...

*f*

Flts.

Ob.

Bb Clts.

Bsn.

Bs. Clt.

Hns. (A Sax)

Tpt. 1

Tpt. 2 & 3

Trb. 1 & 2 (T. Sax. Bar T.C.)

Trb. 3 Tba

D. S.

Bells, cym.

Timp.

Piano

Hp.

Vin.

Vla.

Vc.

Bass

*f*

161

162

163

164

165

Flts. *mf*

Ob. *mf*

Bb Clts. *mf*

Bsn. *mf*

Bs. Clt. *mf*

Hns. (A Sax) *mf*

Tpt. 1

Tpt. 2 & 3

Trb 1 & 2 (T Sax. Bar T.C.) *mf*

Trb. 3 Tba *mf*

D. S.

Bells, cym. *mf*

Timp. *mf*

Piano *mf*

Hp. *mf*

Vin. *mf*

Vla. *mf*

Vc. *mf*

Bass

Pesante

171

172

173

174

175

177 Allegro ♩ = 120

176

177

178

179

180

This page of the musical score for Sonata No. 1, page 37, features a variety of instruments. The woodwinds include Flutes, Oboe, B-flat Clarinet, Bassoon, Bass Clarinet, and Alto Saxophone. The brass section consists of Trumpet 1, Trumpets 2 & 3, Trumpets 1 & 2 (Tenor Saxophone and Baritone Trombone), and Trombone 3/Tuba. Percussion includes Drums, Bells, Cymbals, and Timpani. The keyboard section includes Piano and Harpsichord. The strings include Violin, Viola, Violoncello, and Bass. The score is written in a key with one flat and a common time signature. The dynamic marking *mf* (mezzo-forte) is used throughout. The piano part includes a specific fingering sequence: D#, C, Bb, Eb, F, G, A#. The page is numbered 181 through 185 at the bottom.

Flts. *mf* *subito mf*

Ob. *mf* *subito mf*

Bb Clts. *mf* *subito mf*

Bsn. *mf* *subito mf*

Bs. Clt. *mf* *subito mf*

Hns. (A Sax) *mf* *subito mf*

Tpt. 1 *mf* *subito mf*

Tpt. 2 & 3 *mf*

Trb 1 & 2 (T Sax. Bar T.C.) *mf*

Trb. 3 Tba *mf*

D. S. *mf* *orch. bells...* *subito mf*

Bells, cym. *mf* *subito mf* triangles

Timp. *mf* *subito mf*

Piano *mf* *subito mf*

Hp. *mf* *subito mf*

Vin. *mf* *subito mf*

Vla. *mf* *subito mf*

Vc. *mf* *subito mf*

Bass *mf* *subito mf*

Flts. *mf*

Ob. *mf*

Bb Clts. *mf*

Bsn. *mf*

Bs. Clt. *mf*

Hns. (A Sax) *mf*

Tpt. 1 *mf*

Tpt. 2 & 3

Trb 1 & 2 (T Sax. Bar T.C.)

Trb. 3 Tba

D. S. *mf*

Bells, cym. *mf* orch. bells...

Timp.

Piano *mf*

Hp.

Vin.

Vla.

Vc.

Bass

Flts.

Ob.

Bb Clts.

Bsn.

Bs. Clt.

Hns. (A Sax)

Tpt. 1

Tpt. 2 & 3

Trb 1 & 2 (T Sax, Bar T.C.)

Trb. 3 Tba

D. S.

Bells, cym.

triangle

Timp.

Piano

Hp.

Vin.

Vla.

Vc.

Bass

*mf*

*mf*

*mf*

*mf*

*mf*

*mf*

*mf*

*mf*

This page of the musical score for Sonata No. 1, Page 43, features a variety of instruments. The woodwinds include Flutes (Flts.), Oboe (Ob.), Bb Clarinets (Bb Clts.), Bassoon (Bsn.), and Bass Clarinet (Bs. Clt.). The saxophone section consists of Horns (Hns. / A Sax), Trumpets 1 (Tpt. 1), Trumpets 2 & 3 (Tpt. 2 & 3), Trombones 1 & 2 (Trb. 1 & 2 / T Sax. / Bar T.C.), and Trombone 3 (Trb. 3 / Tba.). The percussion section includes Drums (D. S.), Bells/Cymbals (Bells, cym.), and Tom-toms (Timp.). The keyboard section includes Piano (Piano) and Harp (Hp.). The string section includes Violin (Vin.), Viola (Vla.), Cello (Vc.), and Bass (Bass). The score is written in a key signature of three sharps (F#, C#, G#) and a common time signature (C). The music is arranged in a multi-staff format, with each instrument or section having its own staff. The page is divided into five measures, numbered 211 through 215 at the bottom.

217

Flts.

Ob.

Bb Clts.

Bsn.

Bs. Clt.

Hns. (A Sax)

Tpt. 1

Tpt. 2 & 3

Trb 1 & 2 (T Sax. Bar T.C.)

Trb. 3 Tba

D. S.

Bells, cym.

orch. bells...

*mf*

Timp.

*mf*

Piano

D, C, B#, E#, F, G, A

D, C, Bb, Eb, F, G, A

Hp.

Vin.

Vla.

Vc.

Bass

Flts.

Ob.

Bb Clts.

Bsn.

Bs. Clt.

Hns. (A Sax)

Tpt. 1

Tpt. 2 & 3

Trb 1 & 2 (T. Sax. Bar T.C.)

Trb. 3 Tba

D. S.

Bells, cym.

orch. bells...

triangle

Timp.

Piano

Hp.

Vin.

Vla.

Vc.

Bass

This page of the musical score for Sonata No. 1, page 46, features a variety of instruments. The woodwinds include Flutes (Flts.), Oboe (Ob.), Bass Clarinet (Bb Clts.), Bassoon (Bsn.), and Bass Clarinet (Bs. Clt.). The brass section consists of Horns (Hns. (A Sax)), Trumpets 1 (Tpt. 1), Trumpets 2 & 3 (Tpt. 2 & 3), Trombones 1 & 2 (Trb. 1 & 2 (T. Sax. Bar T.C.)), and Trombone 3 (Trb. 3 Tba). The percussion section includes D. S. (Drum Set), Bells, cym. (Cymbals), and Timp. (Tambourine). The string section includes Piano (Piano), Harp (Hp.), Violin (Vin.), Viola (Vla.), Violoncello (Vc.), and Bass (Bass). The score is written in a key signature of three sharps (F#, C#, G#) and a 4/4 time signature. The music is divided into five measures, with measure numbers 226, 227, 228, 229, and 230 indicated at the bottom. The piano part features a complex rhythmic pattern with many sixteenth notes. The woodwinds and strings provide harmonic support and melodic lines. The percussion instruments add texture and rhythm to the overall sound.

Flts.

Ob.

Bb Clts.

Bsn.

Bs. Clt.

Hns. (A Sax)

Tpt. 1

Tpt. 2 & 3

Trb 1 & 2 (T Sax, Bar T.C.)

Trb. 3 Tba

D. S.

Bells, cym.

Timp.

Piano

Hp.

Vin.

Vla.

Vc.

Bass

*mf*

D,C,B#,E#,F,G,A

Flts.

Ob.

Bb Clts.

Bsn.

Bs. Clt.

Hns.  
(A Sax)

Tpt. 1

Tpt. 2 & 3

Trb 1 & 2  
(T Sax.  
Bar T.C.)

Trb. 3  
Tba

D. S.

Bells,cym.

Timp.

Piano

Hp.

Vln.

Vla.

Vc.

Bass

241

Flts. *f*

Ob. *f*

Bb Clts. *f*

Bsn. *f*

Bs. Clt. *f*

Hns. (A Sax) *f*

Tpt. 1 *f*

Tpt. 2 & 3 *f*

Trb 1 & 2 (T Sax. Bar T.C.) *f*

Trb. 3 Tba *f*

D. S. *f* bass drum

Bells, cym. *f* crash cym!

Timp. *f*

Piano *f* D.C. Bb, E#, F, G, A#

Hp. *f*

Vin. *f*

Vla. *f*

Vc. *f*

Bass *f*

*subito*

*subito*

*subito*

Flts. *mp* *f*

Ob. *mp* *f*

Bb Clts. *mp* *f*

Bsn. *subito mp* *f*

Bs. Clt. *subito mp* *f*

Hns. (A Sax) *subito mp* *f*

Tpt. 1 *mp* *f*

Tpt. 2 & 3 *mp* *f*

Trb 1 & 2 (T Sax. Bar T.C.) *subito mp* *f*

Trb. 3 Tba *subito mp* *f*

D. S. *subito mp* *f*

Bells, cym. *f* orch. bells... choke!

Timp. *mp* *f*

Piano *subito mp* *f*

Hp. *f*

Vln. *subito mp* *f*

Vla. *subito mp* *f*

Vc. *subito mp* *f*

Bass *subito mp* *f*

**Grave, Maestoso**

5

1 2 7 *mf* 9

**Pesante**

2 2

10 11 13 15 *f*

**Allegro**

18 6

16 *ff* 17 24 *mf*

26 36

25 27 9 *f*

37 38 39 40

41 42 43

44 4

48 49 50

52 2

51 53 55 56

122 *mf* 123 124 125

126 127 128 129

130 131 132 133 *p*

134 135 *mp* 136 137

138 139 *mf* 140 142

143 144 *f* 145 146 6

152 *mp* 153 154 160 **Grave, Maestoso** 6

166 *mf* 167 168 169

170 **Pesante** 2 172 174 *f* 175 *ff*

177 Allegro 10

176 187 *mf*

189

188 190 *subito mf*

191 192 193

194 195 196

197

197 198 199 *f*

200 201 202 203

207

204 205 206 *mf*

2

208 209 210 212 213

214 215 216

217

218 221 222

223 224

225

229 230

233

231 232 233 234

236 237 238 239

240 241 242

243 244 245 *mp*

246 247 *f* 248

**Grave, Maestoso**

1 2 7 8 9

*mf*

**Pesante**

10 11 13 15

*f*

**18 Allegro**

16 17 24

*ff* *mf*

25 26 27 36

*f*

37 38 39 40

41 42 43 44

48 49 50 51

**52**

2 53 55 56

57 58 59

61 62 63 64

65 66 67 69 *mf*

70 71 72 73

74 76 77 78

79 80 81 82

83 84 85 89

Slower, Sostenuto

92 93 94 95

96 97 98 99 100

122

135

146

160

Grave, Maestoso

Pesante

177 Allegro 10

176 187 *mf*

189

188 190 *subito mf*

191 192 193

194 195 196

197

197 198 199 200 *f*

201 202 203 204

207

205 206 207 *mf*

2

208 209 210 212

213 214 215

217

216 218 3

221 222 223

225

224 229 4

233

230 231 232

234 236 237 238 2

239 240 241 242 *tr* *f*

243 244 245 *mp*

246 247 248 *f*

# Sonata No. 1

Grave, Maestoso

11

Pesante

2

*f*

*ff*

18

Allegro

2

26

7

*f*

36

44

Sonata No. 1 - Page 2

52

60

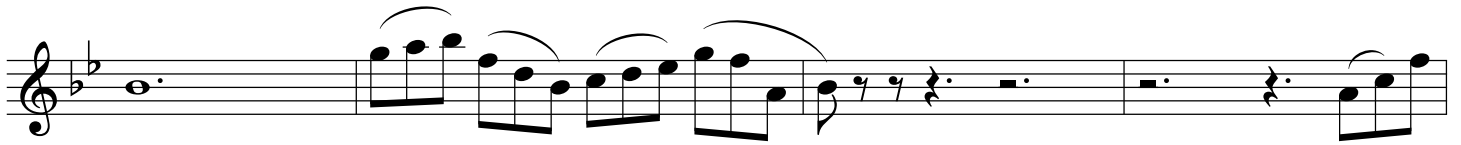
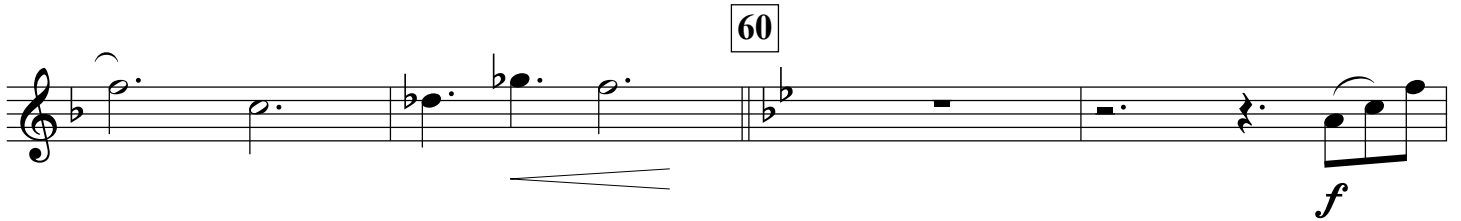

2

*mf*

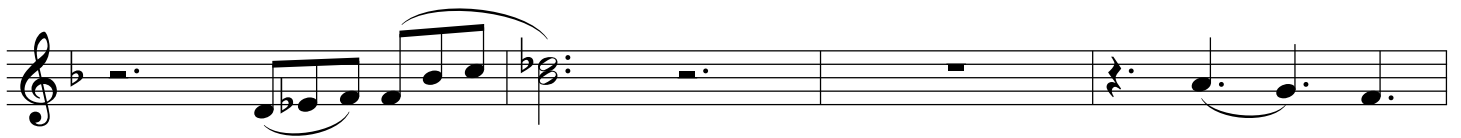

71

2

Slower, Sostenuto

4 3 14

92

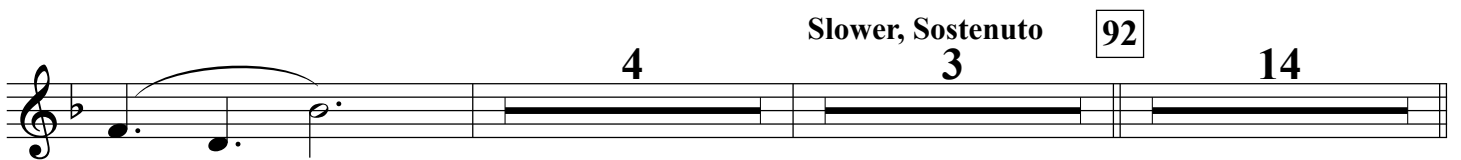

Sonata No. 1 - Page 3

106 *mf*

112 10 122 *mf*

*p*

135 *mp*

3 *mf* *f*

146 6 *mp*

160 *Grave, Maestoso* 6 *mf*

Sonata No. 1 - Page 4

Sonata No. 1 - Page 5

217

225

233

241

Sonata No. 1 - Page 6

mp

f

# Sonata No. 1

Grave, Maestoso

1 2 7 *mf* 9 10 11

Pesante

**18** Allegro

13 15 *f* 16 *ff* 17

20 *mf* 21 22 23

24 25 *mf*

27 28 29

30 31 32

33 34 35

**36** 37 38

39 40 41

42 43 44

45 46 47

48 49 51 52 53

55 56 57 58 59

60 61 62 63 64

65 66 67 68

69 70 71

72 73 74 76 77 78

79 80 81 82

83 84 85 86 89

3 3

Slower, Sostenuto

92

p 93 94 95

106

9 96 97 107

mf

108 109 110 111

112

9 121 123

124 125 126 127

128 129 130 131

135

132 133 134

p

136 *mp* 137 138 142 *mf*

143 144 *f* 145 **146** 6

152 *mp* 153 154 **160** *Grave, Maestoso* 6 6

166 *mf* 167 168 169

*Pesante*

170 172 174 *f* 175 *ff*

**177** *Allegro* 2

176 179 180 *mp*

181 182 183 184 *mf*

185 186

**189** *subito mf*

187 188

190 191 192

193 194 195

197

196 198 199

200 201 202 203

204 205 206

207 *mf*

208 209 210

217

212 213 214

218 219 220

221 222 223

225

233

241

Grave, Maestoso

1 2 7 9 *mf*

10 11 13 15 *f*

16 17 20 *ff* *mf*

21 22 23 24

25 26 27 28 *mf*

29 30 31 32

33 34 35 36

37 38 39 40

41 42 43

44 45 46

47 48 49 51

53 55 56 57 58

59 60 61 62 63

64 65 66 67 *mf*

68 69 70

71 72 73 74

76 77 78 79

80 81 82 83

84 85 86 89

Slower, Sostenuto

3 3

92

93 94 95

*p*

106

96 97 107

*mf*

9

108 109 110 111

112

121 123

9

124 125 126 127

128 129 130 131

135

132 133 134

*p*

136 *mp* 137 138 142 **4** *mf*

143 144 *f* 145 **146** **6**

152 *mp* 153 154 **160** **6** **6** Grave, Maestoso

166 *mf* 167 168 169

170 172 174 *f* 175 *ff* Pesante

176 **177** **Allegro** **2** 179 180 *mp*

181 182 183 184 *mf*

185 186 187

188 **189** *subito mf* 190

225

225 226 227

228 229 230 2

233

232 234 236 2

237 238 239

241

240 241 242 *f*

243 244 245 *mp*

246 247 248 *f*

# Sonata No. 1

Grave, Maestoso

6  
*mf*

Pesante

2 2  
*ff*

18 Allegro

*mf*

2

26

*f* 3 *mf*

36

44 7 52

60 3 *f*

2

71 8

2 *rit...*

Slower, Sostenuto 92 3 *p*

*mp*

106

112

8

122

135

2

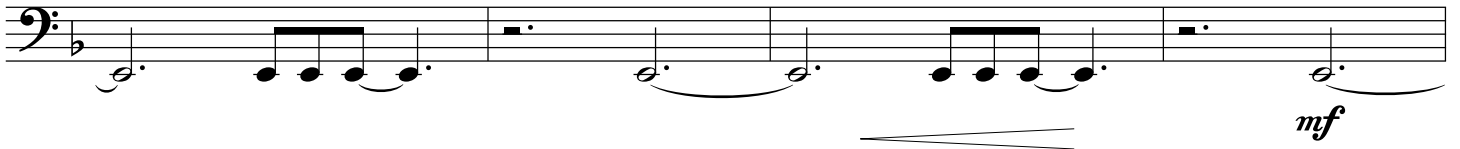
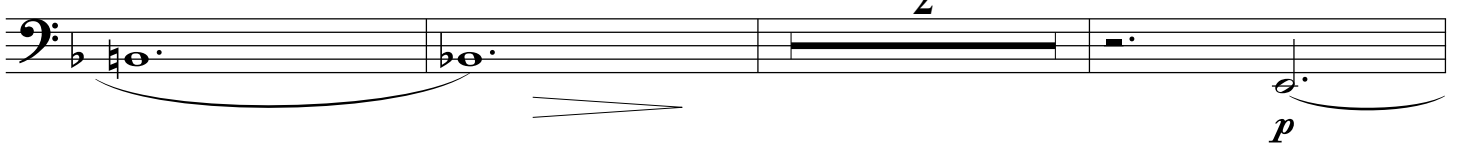

2

146

6

*mp*

160

Grave, Maestoso

6

7

*mf*

Pesante

2

2

*mf*

177

Allegro

12/8

*mp*

*mf*

2

*mf*

189

*subito mf*

*subito mf*

197

2

*f*

241

*f*

*subito mp*

*f*

## Sonata No. 1

Jeff Cranfill

Grave, Maestoso

2

*f*

*mf*

Pesante

2

18 Allegro

*ff*

*mf*

26

3

*f*

*mf*

36

*mf*

Sonata No. 1 - Page 2

44

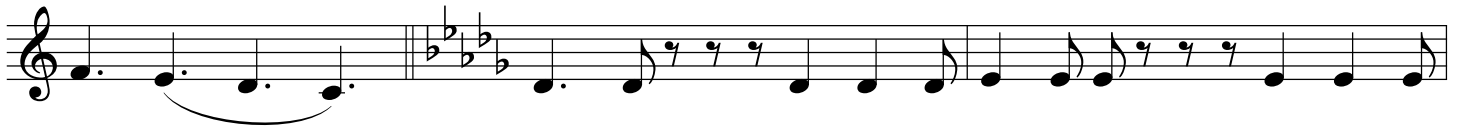

52

60

71

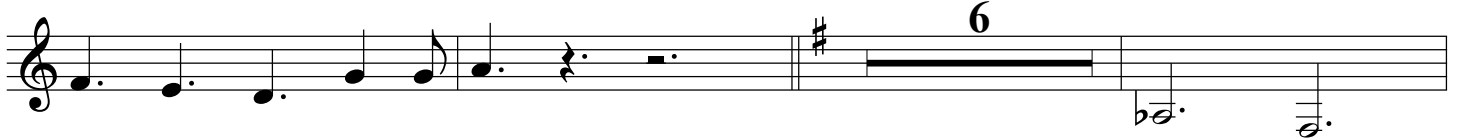

Sonata No. 1 - Page 3

Slower, Sostenuto 92

2 3

rit... p

mp

106 112 8

mf

122

135

2

*p*

*mf*

*f*

146

6

*mp*

160

Grave, Maestoso

7

*mf*

Pesante

2

177

Allegro

12/8

*ff* *mp*

*mf*

2

*mf*

Sonata No. 1 - Page 5

189

197

207

217

Sonata No. 1 - Page 6

225

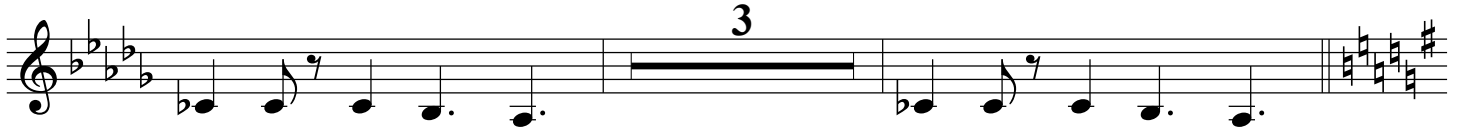

233

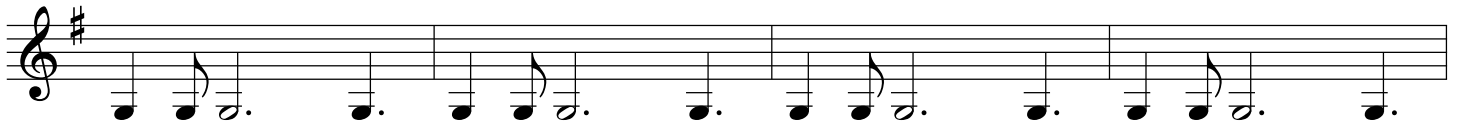

241

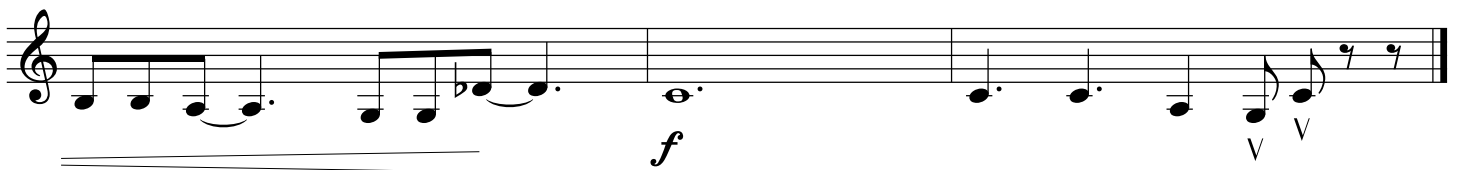
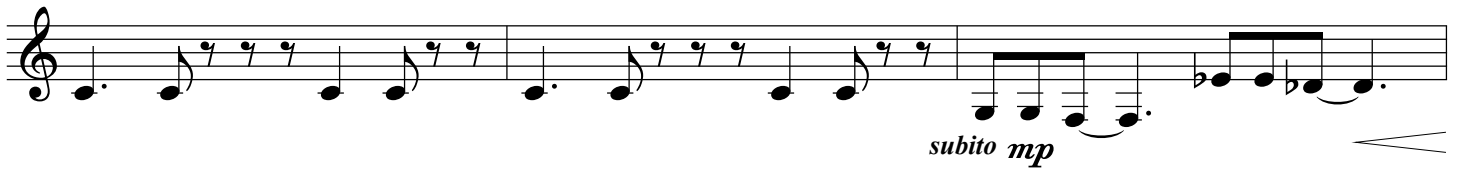

# Sonata No. 1

Grave, Maestoso

Pesante

18 Allegro

26

36

E♭ Baritone  
Saxophone

Sonata No. 1 - Page 2

44

52

60

*mf*

71

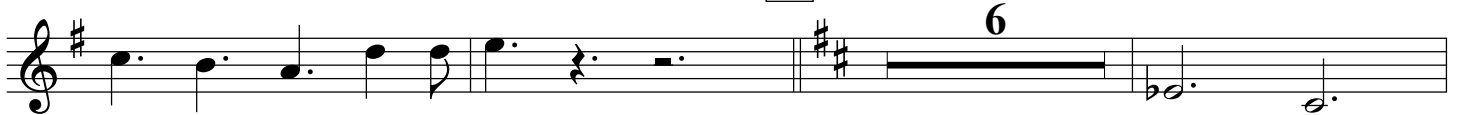

6

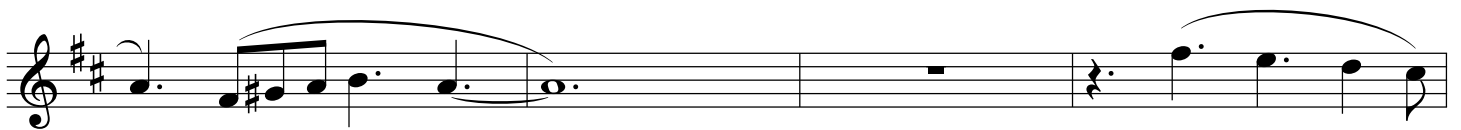
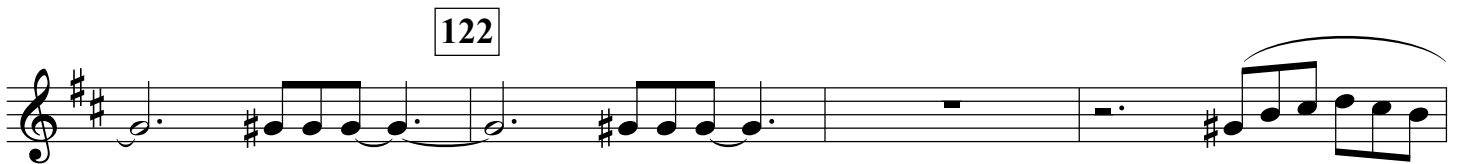
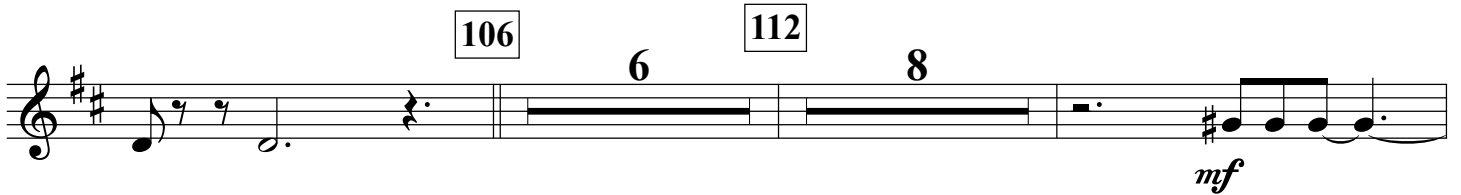
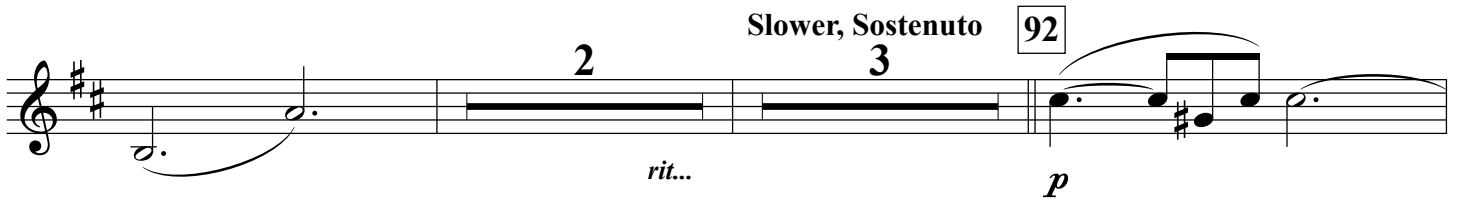
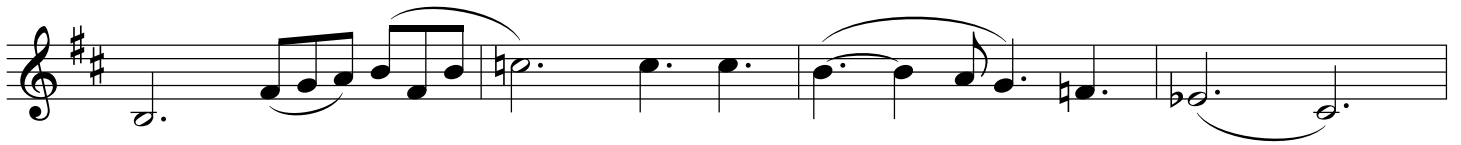

135

2

*p*

*mf*

*f*

146

6

*mp*

160

Grave, Maestoso

7

*mf*

Pesante

2

177

Allegro

12/8

*ff* *mp*

*mf*

2

*mf*

189

*subito mf*

197

*f*

*mf*

207

4

217

225

233

241

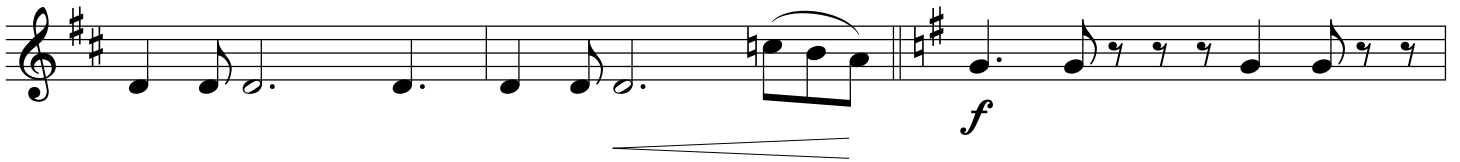

**Grave, Maestoso**

1 *f* 2 3 5 8 *mf*

9 10 11 13 *f* **Pesante**

14 15 16 17 *ff*

**18 Allegro**

4 22 *mf* 23 24

26 *f* 27 36 *mf* 9

37 38 39 40

41 42 43 44 8

**52** 53 54 55

56 57 58 59

60

*f* 61 62 63

64 65 66 *mf* 67

71

68 69 70

72 77 78 79

Slower, Sostenuto

85 86 87 *rit...* 89

92

14

106

*p* 90 91 *mf*

107 108 109 110

112

112 119 120 121

122

5

127 128 129

135

134 136 137

*p*

138 139 143 144

4

*f*

146

3

145 149 150

*mf*

151 152 153 154

*mp*

160 **Grave, Maestoso**

157 158 159

*mf* *f*

161 162 167 168

5

*mf*

169 170 172 173

2

**Pesante**

*f*

177 **Allegro**

174 175 176

*ff*

8

12/8

189

197

207

217

225 233

8

224 234

235 236 237 238

241

239 240 242

*f*

243 244 245

*subito mp*

246 247 248

*f*

Grave, Maestoso

1 *f* 2 3 5 8 *mf*

9 10 11 13 *f* **Pesante**

14 15 16 *ff* 17

**18** Allegro

4 22 *mf* 23 24

26 27 9 36 *mf*

37 38 39 40

41 42 43 44 8

**52** 53 54 55

56 57 58 59

60 *f* 61 62 63

64 65 66 67 *mf*

68 69 70

72 77 78 79

85 86 87 89 *rit...*

90 91 *p* *mf* 92

107 108 109 110 *mf* 106

112 119 120 121 *mf* 7

122

5

127 128 129

135

134 136 137

*p*

138 139 143 144

4

*f*

146

145 149 150

3

*mf*

151 152 153 154

*mp*

3

160

Grave, Maestoso

157 158 159

*mf* *f*

161 162 167 168

5

*mf*

Pesante

169 170 172 173

2

*f*

177

Allegro

174 175 176

8

*ff*

185 186 187 188  
*mf*

189

190 191 192  
*subito mf*

193 194 195 196

197

198 199 200  
*f*

201 202 203 204  
*mf*

207

205 206 208  
3

211 212 213 214

217

215 218 219  
2

220 221 222 223

225 233

224 234

235 236 237 238

241

239 240 242

*f*

243 244 245

*subito mp*

246 247 248

*f*

## Grave, Maestoso

1 *f* 2 3 5 8 *mf*

9 10 11 13 *f*

14 15 16 *ff* 17

## Pesante

18 **Allegro** 4 22 *mf* 23 24

25 26 *f* 27 36 *mf*

37 38 39 40

41 42 43 44

52 53 54 55

E♭ Alto  
Saxophones

Sonata No. 1 - Page 2

56 57 58 59

60

*f* 61 62 63

64 65 66 *mf* 67

71

68 69 70

72 77 78 79

Slower, Sostenuato

85 86 87 *rit...* 89

92

*p* 90 91 *mf*

14

106

107 108 109 110

112

7 119 120 121

122 **5**

127 128 129

135

134 *p* 136 137

138 **4**

138 139 143 144 *f*

146 **3**

145 149 150

151 **3**

151 152 *mp* 153 154

160 **Grave, Maestoso**

157 *mf* 158 159 *f*

161 **5**

161 162 167 *mf* 168

**Pesante**

169 **2**

169 170 172 *f* 173

177 **Allegro**

174 175 *ff* 176 177 **8**

E♭ Alto  
Saxophones

Sonata No. 1 - Page 4

189

197

207

217

E♭ Alto  
Saxophones

Sonata No. 1 - Page 5

219 220 221

222 223 224

225 233 234

235 236 237

238 239 240

241 242 243

244 245 *subitomp* 246

247 248

# Sonata No. 1

Grave, Maestoso

Pesante

18 Allegro

26

44

52

60

5

*f*

71

*mf*

2

9

*mf* rit... *p*

Slower, Sostenuto

92

4

*mp*

2

106 6 112 *mf*

2 122 13 135 4

*mf*

3 146 *mf*

160 Grave, Maestoso 3

Pesante

3  
*f*

*ff*

177 Allegro 10 189 8  
*mf*

197  
*f*

*mf*

207

4

217 8 225

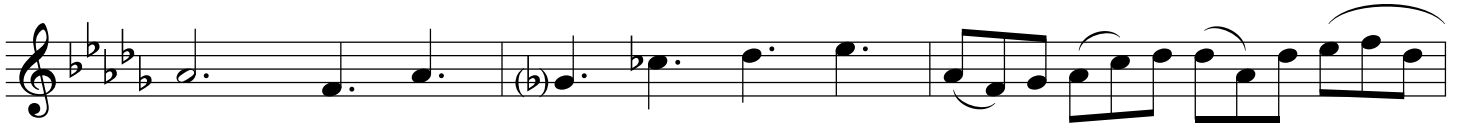

233

241

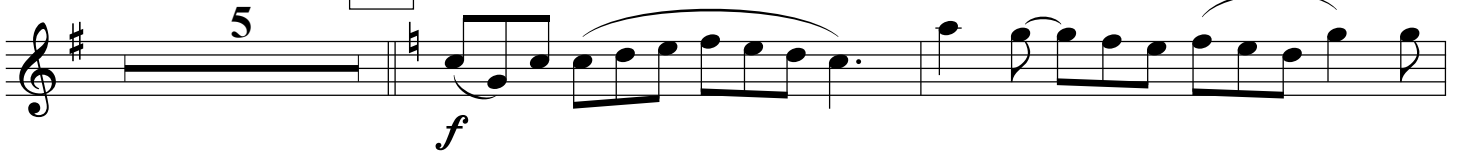

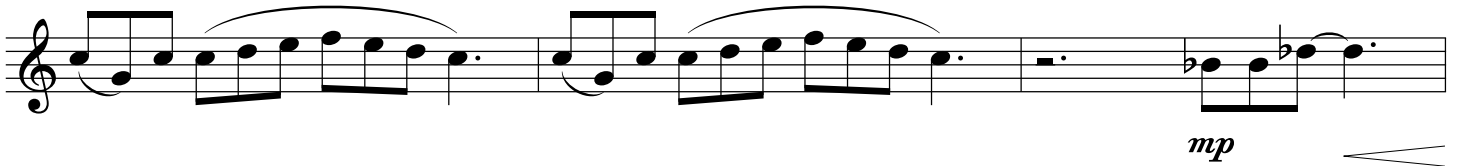

# Sonata No. 1

Grave, Maestoso

Pesante

18 Allegro

44

52

60

71

Slower, Sostenuto

92

106

112

2 122 13 135 11 146

*mf*

160 Grave, Maestoso

3

*f*

Pesante

*f*

177 Allegro

10

*ff* *mf*

189 8 197 *f*

207 3

4

217 8 225

233 4

241 5 *f*

*mp* 8 *f* ^ ^

# Sonata No. 1

Grave, Maestoso

*f*

3

2

*mf* *f*

Pesante

*ff*

18 *mf*

6

26

9 36 3 *mf*

44 *mf*

52

60

*f*

3

*mf*

71

7

*mf*

*rit...*

Slower, Sostenuto

92 14

*p*

106 6 112

*mf*

2 122 13 135 5

4 146

*mf*

4

160

Grave, Maestoso

*f*

225

233

241

*subito mp*

*f*

# Sonata No. 1

Grave, Maestoso

18 Allegro

26

52

60

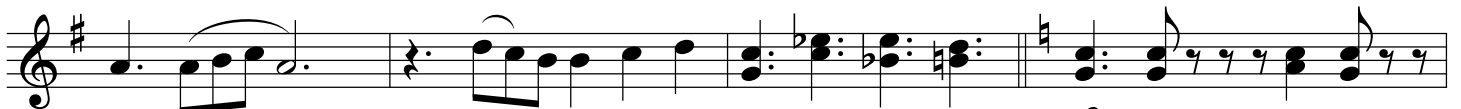

71

*mf*

*rit...*

Slower, Sostenuto

92 14

106 6 112

*p*

*mf*

122 2 13 135 5

146 4 4

*mf*

*mf*

4

160 Grave, Maestoso

160 *f*

3

Pesante

177 Allegro

189

197

207

217

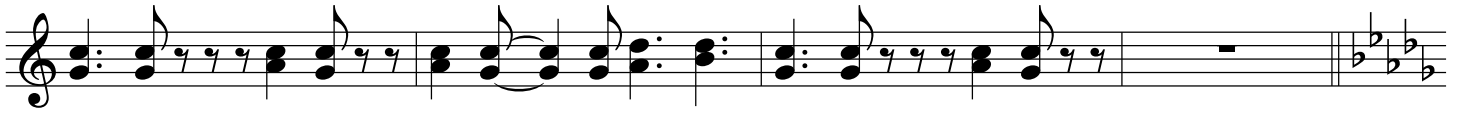

225

233

241

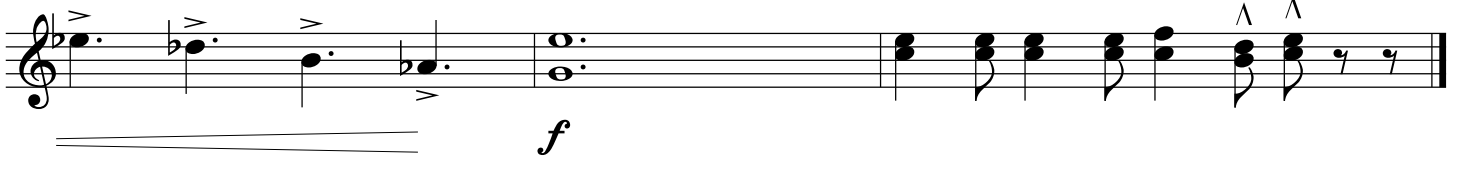

# Sonata No. 1

Grave, Maestoso

*f* *f*

2

*mf* *f*

Pesante

*ff*

18 Allegro

5

*mf*

26

9

36

3

*f<sup>v</sup>* *mf*

44

3

3

52

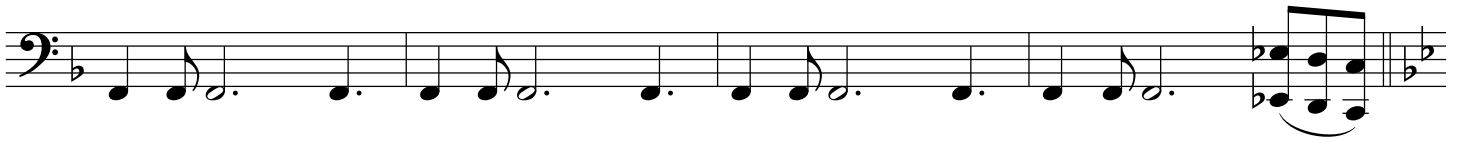

60

71

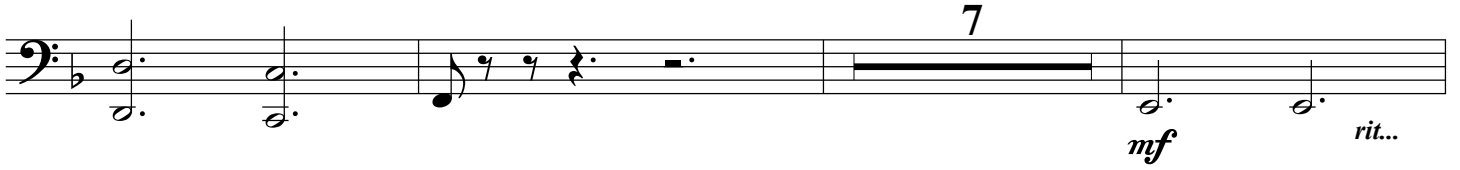
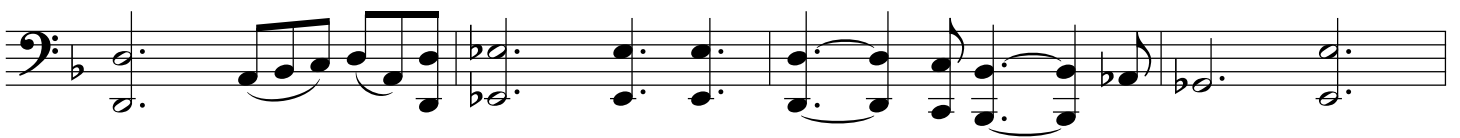

Slower, Sostenuto

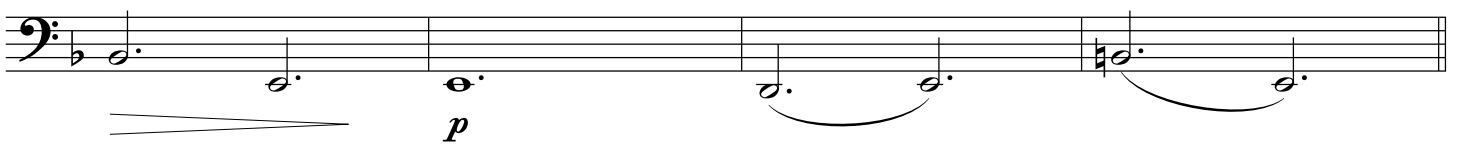

92

14

106

5

112

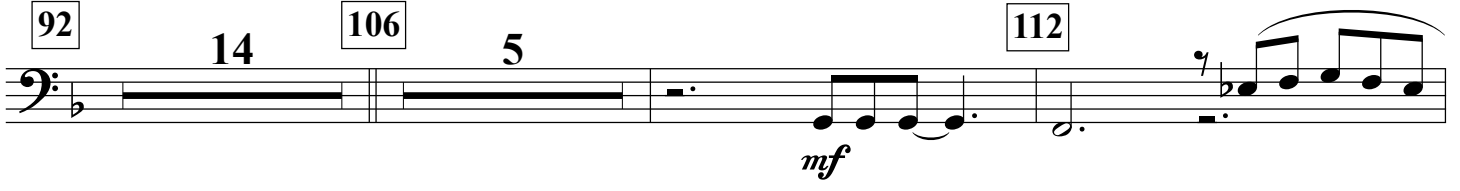

Trombone 3  
Tuba

Sonata No. 1 - Page 3

6

122 13 135 11 146

*mf*

160 Grave, Maestoso

*f* *f*

2 *mf* *f*

Pesante

*ff* 12/8

Trombone 3  
Tuba

Sonata No. 1 - Page 4

Allegro

177

9

189

8

197

207

3

217

3

225

3

Trombone 3  
Tuba

Sonata No. 1 - Page 5

3

233

241

*subito mp*

*f*

*V*  
*V*

# Sonata No. 1

Jeff Cranfill

Grave, Maestoso

Pesante snare

11

18 Allegro

5

26

8

36

44

6

52

60

*f* bass drum

71

Slower, Sostenuto

17 3 14 106 6 112 10

Grave, Maestoso Pesante

177 Allegro

189

2

197

## Grave, Maestoso

chimes...

## Pesante

## 18 Allegro

26  $\wedge$

25 27 30

*f* crash cym!  
choke!

3

triangle

*f* *mf*

31 32 33 34

31 32 33 34

36

35 36

8

8

44

45 46

triangle

44 45 46

*mf*

orch. bells...

47 48 49

*mf*

47 48 49

52

60

71

**Slower, Sostenuto**

chimes...

Grave, Maestoso

chimes...

146

14

160

chimes...

Pesante

177

Allegro

orch. bells...

189

217

orch. bells...

6

6

218

224

217

218

224

225

triangle

226

227

225

226

227

orch. bells...

228

229 *mf*

230

228

229

230

233

3

231

232

233

3

231

232

233

236

237

238

236

237

238

241

# Sonata No. 1

## Grave, Maestoso

## Pesante

18

Allegro

26

36

44

52

60

71

Slower, Sostenuto

92

106

112

146

**Pesante**

177 Allegro

189

197

207

217

225

Grave, Maestoso

1 2 3 4 6

*f*

7 11 12 13

*mf*

**18** Allegro

15 16 17

*ff* *mf*

19 20 21 22

*mf*

**26**

23 24 25

*f*

**36**

**44**

27 45

*mf*

46 47 48 49

*mf*

**52**

50 51 53

*mf*

60

71

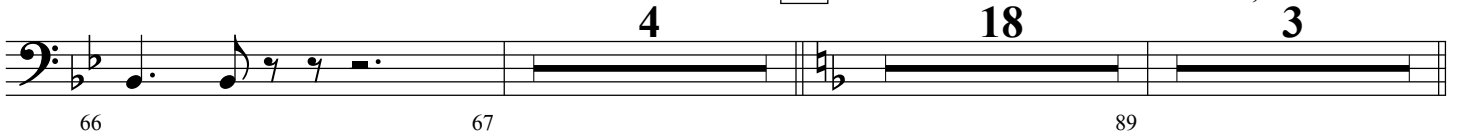

92

106

112

122

135

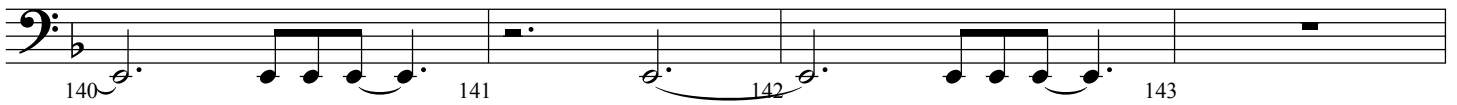
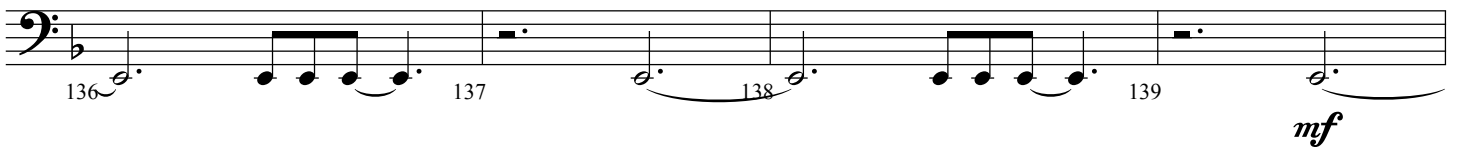
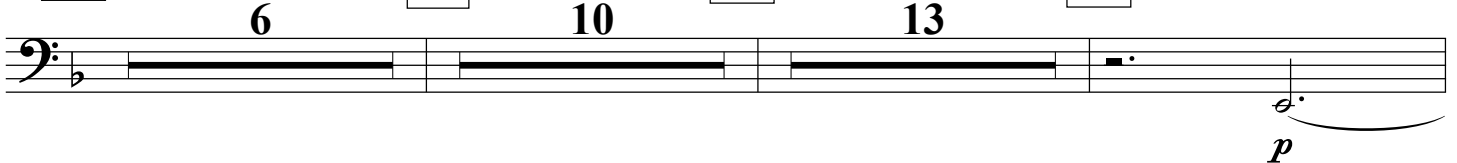

146

160

Grave, Maestoso

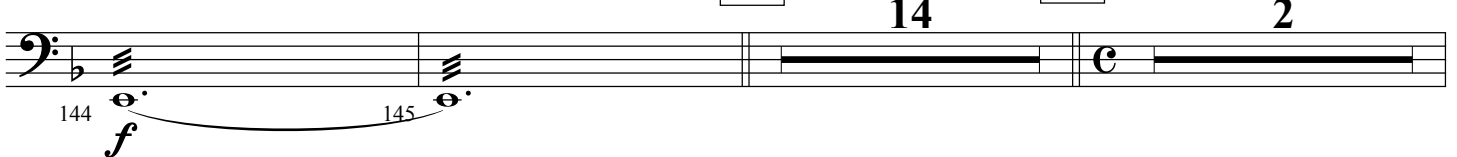

Timpani

Sonata No. 1 - Page 3

2 4

162 *f* 163 165 166

Pesante 2

170 *mf* 171 172 174

177 Allegro

175 *ff* 176 178

179 180 181 182 *mf*

183 184 185 186

189

187 188 *subito mf* 190 7

197

*f* 198 199 200

201 202 203 204 3

207

217

216 *mf* 218 9 7

Timpani

Sonata No. 1 - Page 4

225

226 227 228

229 230 231 232

233

234 235 236

237 238 239 240

241

*f* 242 243 244

245 246 247 248  
*subito mp* *f* V V

# Sonata No. 1

Grave, Maestoso

D,C,B#,E#,F,G,A

Pesante

18 Allegro

B to flat

D#,C,Bb,Eb,F#,Gb,A#

26

36

D,C,Bb,Eb,F,G,A

71 D, C, B#, E#, F, G, A

mf 72 79 80

7 9

Slower, Sostenuto  
Db, C#, B, E, F#, G#, Ab

92

89 90 91 92

p

2 D, C, Bb, E#, F, G, A#

93 94 95 97

mp

2

3 D#, C, Bb, Eb, F, G, A#

3 Db, C#, Bb, Eb, F, G#, Ab

98 101 102 103

mp

3

106

5

104 105 107

mp

5

112 D#,C#,B,Eb,F#,Gb,Ab 122

9 121 9 123 5 5

D,C,B#,E,Fb,G,A 135 Db,C#,B,E,F#,G#,Ab

128 129 6 136 3 3

D,Cb,B,E,Fb,G,A Db,C#,B,E,F#,G#,Ab

139 140 144 145 4 4

146 D,C,B#,E#,F,G,A 160 Grave, Maestoso

8 154 8 155 5 160 2 2

2 3

162 163 165 166 2 3

**Pesante**

169 *mf* 170 172 175 *ff*

**177** **Allegro** D#,C,Bb,Eb,F,G,A#

176 182 *mf* 183

184 185 186 187

**189**

190 193 194

D,C,Bb,E#,F,G,A#

**197**

*f* 198 199 200

241 D,C,Bb,E#,F,G,A#

237 238 *f*

242 243 244

245 247 248 *f*

## Grave, Maestoso

## Pesante

18 Allegro

26

36 8 44

46 47 48

49 50 51

52

56 57 58 59

60

71

Slower, Sostenuto

92

106

112

122

**160** Grave, Maestoso

**Pesante**

177

Allegro

189

197

196 198 199

*f*

200 201 202 203

207

204 206 *mf*

2 4

2 4

211 212 213

214 215 216

217

225

233

# Sonata No. 1

Grave, Maestoso

*f*

*mf* *f*

Pesante

*< ff*

18 Allegro

*mf*

26

*mf*

36

8

44

52

60

*f*

71

Sonata No. 1 - Page 4

160 Grave, Maestoso

177

Allegro

2

*mp*

*mf*

189  
*subito mf*

*mf*

197  
*f*

*f*

207  
*mf*

*mf*

*mf*

217

225

233

241

*f*

*subito mp*

*f*

# Sonata No. 1

Grave, Maestoso

Pesante

**18** Allegro

**26**

36 8 44

35 45

46 47 48

49 50 51

52

53 54 55 56

60 *f*

57 58 59

61 62 63 64

65 66 67 69

71 5

70 72 77

78 79 80 81 82

83 84 85 86

Slower, Sostenuto

87 88 89 90

*rit...* *p*

2

92 96 97 98

*mp*

99 100 101 102

103 104

2 6 7

106 112 117

119 120 121

*mf*

122

123 124 125 126

127 128 129 130

131 132 133 134

*p*

135

146

160 Grave, Maestoso

177 Allegro

212 213 214

215 216 217

218 221 222

223 224 225

226 227 228

229 230 231

232 233 234

235 236 237

238 239 240

241

*f* 242 243

244 245 *subito mp* 246

247 *f* 248

### Grave, Maestoso

### Pesante

### 18 Allegro

35 45 46 47 48 49 50 51 52 53 54 55 56 57 58 59 60 61 62 63 64 65 66 67 69 70 71 72 77 78 79 80 81

36 44 52 60 71

8

*f*

82 83 84 85 86

Slower, Sostenuto

87 88 89 90

*rit...* *p*

2

92 96 97 98

4

*mp*

99 100 101 102

103 104

2

106

6

112

7

119 120 121

*mf*

122

123 124 125 126

127 128 129 130

131 132 133 134

*p*

135

3

136 139 *mf* 140

141 142 143 144 *f*

146

6

145 152 153 *mf*

154 155 156 157

160 Grave, Maestoso

158 159 161 *f*

162 163 164 165

2

166 167 168 *mf* Pesante

171 *f* 172 173 174

177 Allegro

2

175 *ff* 176 179 *mp*

180 181 182 183

184 185 186

187 188

189

*subito mf*

190 191 192

193 194 195

2

197 198 199

*f*

200 201 202

203 204 206

2

*mf*

207 208 211

3

212 213 214

215 216 **217**

218 221 222

223 224 **225**

226 227 228

229 230 231

232 233 234

235 236 237

238 239 240

241

Grave, Maestoso

*f*

*mf*

Pesante

*f*

18 Allegro

*ff*

*mf*

26

*f*

*mf*

36

*f*

44

*f*

52

60

71

Slower, Sostenuto

106

112

122

12/8 *ff*

177 Allegro

12/8 *mp*

*mf* 3

189

*subito mf*

*subito mf*

197

*f*

*f*

207

*mf* 2 5

*mf* 2

217

225

233

241

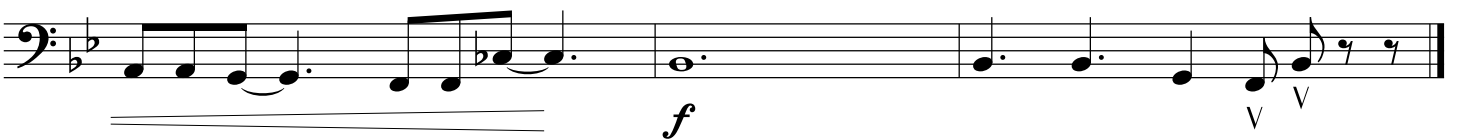
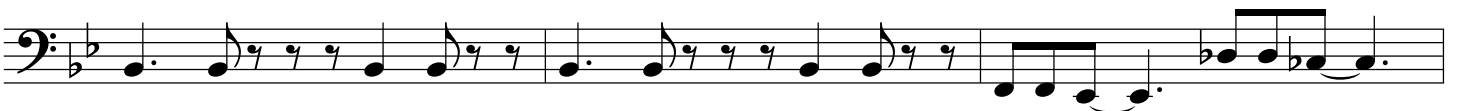

## Grave, Maestoso

1 2 3 *f* 4 6

7 11 *mf* 12 13 14

**Pesante**

15 16 *f* *ff* 17 18 **Allegro** 19 20 21 22 *mf*

19 20 21 22

23 24 25 26 *f* 27 28

27 36 *mf* 37 38

39 40 41 42

43 44 52 8 53

54 55 56 57

60

58 59 61 *f*

62 63 64 65

66 67 68 69 *mf*

71

70 72 73 *mf*

74 75 76 77

78 79 80 81

82 83 84 85

Slower, Sostenuuto

86 87 88 89 *p*

92

7

90 91 99 *mp*

100 101 102 103

106

6

112

10

104 105

122

13

135

122 135 *p*

136 137 138 139 140 141 *mf*

142 143 144 145 *f*

146

146 147 148 149 *mf*

150 151 152 153 *mp*

154 155 156 157

160

Grave, Maestoso

158 159 162 *f*

163 165 166 170 *mf*

Pesante

171 172 173 174 175 *f ff*

177

Allegro

176 178 179 *mp*

180 181 182 183 *mf*

184 185 186 187

189

188 190 191 *subito mf*

192 193 194 195

197

196 198 199 *f*

200 201 202 203

204 205 206

*mf*

207

208 209

210 211 212

213 214 215

217

216 218

219 220 221

222 223 224

225

228 229

3 4

233

234 235

236 237 238 239

241

240 242 *f*

243 244 245 *subito mp*

246 247 *f* 248 ^ V