

*Warm Up/Development Series*

***Warm-Up Hymns and Chorales***  
***Volume 8***

Arranged By  
Jeff Cranfill

**Jeff Cranfill Music**

*Susanne Clark*

# *Warm-up Hymns and Chorales* *Volume 8*

## **Instrumentation**

**Full Score**  
**Flute**  
**Oboe**  
**Clarinet**  
**Bassoon**  
**Bass Clarinet**  
**E♭ Alto Saxophone**  
**E♭ Baritone Saxophone**  
**Tenor Saxophone/Baritone T.C.**  
**F Horn**  
**Trumpets 1,2,3**  
**Trombone**  
**Tuba**  
**Drums**  
**Mallet Percussion**  
**Timpani**  
**Piano/Guitar**  
**Harp**  
**String Synthesizer**  
**Violin**  
**Viola**  
**Cello**  
**Bass**

**Jeff Cranfill Music**

**3141 Bunker Hill Road**  
**Marietta, GA 30062**  
**(770) 578-1292**  
**[jeffcmusic.com](http://jeffcmusic.com)**

# **Jeff Cranfill Music**

## **Print license**

With the purchase of this music, you have permission to copy this as needed for your church or school only.

# Warm-Up Hymns and Chorales - volume 8

Arranged by Jeff Cranfill

## 53. Come Thou Almighty King Concert E

Flts.

Ob.

Bb Clts.

Bsn.

Bs. Clt.

Hns.  
(A Sax)

Tpt. 1

Tpt. 2 & 3

Trb 1 & 2  
(T Sax  
Bar T.C.)

Trb. 3  
Tba

Drums

Bells

Timp.

Piano

Vlns.

Vla.

Vcl.

Bass

Ermin  
B

B

n.c.

- Flts.** (Flutes): Melodic line with slurs and ties.
- Ob.** (Oboe): Melodic line with slurs and ties.
- Bb Clts.** (B-flat Clarinet): Melodic line with slurs and ties.
- Bsn.** (Bassoon): Melodic line with slurs and ties.
- Bs. Clt.** (Bass Clarinet): Melodic line with slurs and ties.
- Hns. (A Sax)** (Alto Saxophone): Melodic line with slurs and ties.
- Tpt. 1** (Trumpet 1): Rests in measures 11-13, then plays a note in measure 14.
- Tpt. 2 & 3** (Trumpets 2 & 3): Rests in measures 11-13, then play chords in measure 14.
- Trb. 1 & 2 (T Sax Bar T.C.)** (Tenor Saxophones / Baritone Saxophone): Rests in measures 11-13, then play chords in measure 14.
- Trb. 3 Tba** (Trombone 3 / Tuba): Rests in measures 11-13, then play a melodic line in measure 14.
- Drums**: Rhythmic accompaniment with snare and bass drum patterns.
- Bells**: Chordal accompaniment with slurs and ties.
- Timp.** (Timpani): Melodic line with slurs and ties.
- Vlins.** (Violins): Melodic line with slurs and ties.
- Vla.** (Viola): Melodic line with slurs and ties.
- Vcl.** (Violoncello): Melodic line with slurs and ties.
- Bass**: Melodic line with slurs and ties.

Flts.

Ob.

Bb Clts.

Bsn.

Bs. Clt.

Hns. (A Sax)

Tpt. 1

Tpt. 2 & 3

Trb. 1 & 2 (T Sax Bar T.C.)

Trb. 3 Tba

Drums

Bells

Timp.

Piano

Vlns.

Vla.

Vcl.

Bass

E A E G# A C#min6 A# B E A E E

54. Come Thou Almighty King  
Concert F

1

2

3

4

5

Flts.

Ob.

Bb Clts.

Bsn.

Bs. Clt.

Hns. (A Sax)

Tpt. 1

Tpt. 2 & 3

Trb. 1 & 2 (T Sax Bar T.C.)

Trb. 3 Tba

Drums

Bells

Timp.

Piano

Vlns.

Vla.

Vcl.

Bass

Gmin C n.c.

Flts.

Ob.

Bb Clts.

Bsn.

Bs. Clt.

Hns.  
(A Sax)

Tpt. 1

Tpt. 2 & 3

Trb 1 & 2  
(T Sax  
Bar T.C.)

Trb. 3  
Tba

Drums

Bells

Timp.

Piano

Vins.

Vla.

Vcl.

Bass

F

Flts.  
Ob.  
Bb Clts.  
Bsn.  
Bs. Clt.  
Hns. (A Sax)  
Tpt. 1  
Tpt. 2 & 3  
Trb 1 & 2 (T Sax Bar T.C.)  
Trb. 3 Tba  
Drums  
Bells  
Timp.  
Piano  
Vlns.  
Vla.  
Vcl.  
Bass

55. Come Thou Almighty King  
Concert G

Musical score for 'Come Thou Almighty King' in Concert G, 3/4 time. The score includes parts for Flts., Ob., Bb Clts., Bsn., Bs. Clt., Hns. (A Sax), Tpt. 1, Tpt. 2 & 3, Trb 1 & 2 (T Sax Bar T.C.), Trb. 3 Tba, Drums (triangle, or cym.), Bells (bells, timpani), Timp., Piano (with chord symbols: G, G/B, Amin, G/D, D, Gsus4, G, G, D/F#, G, D, F#, G), Vlns., Vla., Vcl., and Bass. The score is divided into five measures.

Flts.

Ob.

Bb Clts.

Bsn.

Bs. Clt.

Hns. (A Sax)

Tpt. 1

Tpt. 2 & 3

Trb 1 & 2 (T Sax Bar T.C.)

Trb. 3 Tba

Drums

Bells

Timp.

Piano

Vlns.

Vla.

Vcl.

Bass

Amin  
D

D n.c.

- Flts. (Flutes)
- Ob. (Oboe)
- Bb Clts. (B-flat Clarinets)
- Bsn. (Bassoon)
- Bs. Clt. (B-flat Clarinet)
- Hns. (A Sax) (Alto Saxophone)
- Tpt. 1 (Trumpet 1)
- Tpt. 2 & 3 (Trumpets 2 & 3)
- Trb. 1 & 2 (Trombones 1 & 2, also Tuba Sax and Baritone Sax)
- Trb. 3 Tba (Trombone 3 / Tuba)
- Drums
- Bells
- Timp. (Timpani)
- Piano
- Vlns. (Violins)
- Vla. (Viola)
- Vcl. (Cello)
- Bass

Flts.

Ob.

Bb Clts.

Bsn.

Bs. Clt.

Hns.  
(A Sax)

Tpt. 1

Tpt. 2 & 3

Trb. 1 & 2  
(T Sax  
Bar T.C.)

Trb. 3  
Tba

Drums

Bells

Timp.

Piano

Vlns.

Vla.

Vcl.

Bass

G G/B C Emin6 C<sub>2</sub> D G G/C G

15 16 17 18

56. Chorale 2  
Concert Ab

1

2

3

4

Flts.

Ob.

Bb Clts.

Bsn.

Bs. Clt.

Hns. (A Sax)

Tpt. 1

Tpt. 2 & 3

Trb 1 & 2 (T Sax Bar I.C.)

Trb. 3 Tba

Drums

Bells

Timp.

Piano

Vlns.

Vla.

Vcl.

Bass

5 6 7 8

Chord markings: A<sup>b</sup>, E<sup>b</sup>, A<sup>b</sup>, D<sup>b</sup>, Ddim7, A<sup>b</sup>/E<sup>b</sup>, Fmin, B<sup>b</sup>min, E<sup>b</sup>, E<sup>b</sup>sus4, E, F<sup>#</sup>, A<sup>b</sup>

Flts.

Ob.

Bb Clts.

Bsn.

Bs. Clt.

Hns.  
(A Sax)

Tpt. 1

Tpt. 2 & 3

Trb 1 & 2  
(T Sax  
Bar I.C.)

Trb. 3  
Tba

Drums

Bells

Timp.

Piano

Vlns.

Vla.

Vcl.

Bass

E F#min B D# E F# B D# Eb

Flts.

Ob.

Bb Clts.

Bsn.

Bs. Clt.

Hns.  
(A Sax)

Tpt. 1

Tpt. 2 & 3

Trb 1 & 2  
(T Sax  
Bar T.C.)

Trb. 3  
Tba

Drums

Bells

Timp.

Piano

Vlins.

Vla.

Vcl.

Bass

13

14

15

16

57. Chorale 2  
Concert A

Flts.  
Ob.  
Bb Clts.  
Bsn.  
Bs. Clt.  
Hns. (A Sax)  
Tpt. 1  
Tpt. 2 & 3  
Trb 1 & 2 (T Sax Bar T.C.)  
Trb. 3 Tba  
Drums  
Bells  
Timp.  
Piano  
Vlins.  
Vla.  
Vcl.  
Bass

triangle

A F#7 B D#dim 7 A C#min D Esus4 E

Db,C#B E,F#,Gb,A G to sharp G to flat

Flts.

Ob.

Bb Clts.

Bsn.

Bs. Clt.

Hns.  
(A Sax)

Tpt. 1

Tpt. 2 & 3

Trb 1 & 2  
(T Sax  
Bar 1.C.)

Trb. 3  
Tba

Drums

Bells

Timp.

Piano

Vlns.

Vla.

Vcl.

Bass

A E A D D#dim7 A/E F#min Bmin E Esus4 F G A

5 6 7 8

Flts.

Ob.

Bb Clts.

Bsn.

Bs. Clt.

Hns.  
(A Sax)

Tpt. 1

Tpt. 2 & 3

Trb 1 & 2  
(T Sax  
Bar T.C.)

Trb. 3  
Tba

Drums

Bells

Timp.

Piano

Vlns.

Vla.

Vcl.

Bass

F Gmin E F G C D E

Flts.

Ob.

Bb Clts.

Bsn.

Bs. Clt.

Hns.  
(A Sax)

Tpt. 1

Tpt. 2 & 3

Trb 1 & 2  
(T Sax  
Bar T.C.)

Trb. 3  
Tba

Drums

Bells

Timp.

Piano

Vlins.

Vla.

Vcl.

Bass

13 14 15 16

58. Chorale 2  
Concert Bb

Flts.  
Ob.  
Bb Clts.  
Bsn.  
Bs. Clt.  
Hns. (A Sax)  
Tpt. 1  
Tpt. 2 & 3  
Trb 1 & 2 (T Sax Bar T.C.)  
Trb. 3 Tba  
Drums  
Bells  
Timp.  
Piano  
Vins.  
Via.  
Vcl.  
Bass

triangle

B $\flat$  G7 C Edim7 B $\flat$  Dmin E $\flat$  Fsus4 F

D,C,Bb E $\sharp$ ,F,G,A $\sharp$  A to natural A to sharp

Flts.

Ob.

Bb Clts.

Bsn.

Bs. Clt.

Hns.  
(A Sax)

Tpt. 1

Tpt. 2 & 3

Trb 1 & 2  
(T Sax  
Bar T.C.)

Trb. 3  
Tba

Drums

Bells

Timp.

Piano

Vlns.

Vla.

Vcl.

Bass

5 6 7 8

Flts.

Ob.

Bb Clts.

Bsn.

Bs. Clt.

Hns.  
(A Sax)

Tpt. 1

Tpt. 2 & 3

Trb 1 & 2  
(T Sax  
Bar T.C.)

Trb. 3  
Tba

Drums

Bells

Timp.

Piano

Vlins.

Vla.

Vcl.

Bass

9 10 11 12

Flts.

Ob.

Bb Clts.

Bsn.

Bs. Clt.

Hns.  
(A Sax)

Tpt. 1

Tpt. 2 & 3

Trb. 1 & 2  
(T Sax  
Bar T.C.)

Trb. 3  
Tba

Drums

Bells

Timp.

Piano

Vlins.

Vla.

Vcl.

Bass

B $\flat$  G7 C Edim7 B $\flat$  F E $\flat$  F# B $\flat$

Flutes 1 & 2 Warm-Up Hymns and Chorales - volume 8

53. Come Thou Almighty King

Arranged by Jeff Cranfill

Concert E

54. Come Thou Almighty King

Concert F

**55. Come Thou Almighty King**

**Concert G**

**56. Chorale 2**

**Concert Ab**

**57. Chorale 2**

**Concert A**

**58. Chorale 2**

**Concert Bb**

Oboe

# Warm-Up Hymns and Chorales - volume 8

## 53. Come Thou Almighty King Concert E

Arranged by Jeff Cranfill

## 54. Come Thou Almighty King Concert F

**55. Come Thou Almighty King**  
**Concert G**

**56. Chorale 2**  
**Concert Ab**

**57. Chorale 2**

**Concert A**

1 2 3 4

5 6 7 8

9 10 11 12

13 14 15 16

**58. Chorale 2**

**Concert Bb**

1 2 3 4

5 6 7 8

9 10 11 12

13 14 15 16

Bb Clarinets Warm-Up Hymns and Chorales - volume 8

1 & 2

53. Come Thou Almighty King  
Concert E

Arranged by Jeff Cranfill

54. Come Thou Almighty King  
Concert F

**55. Come Thou Almighty King**  
**Concert G**

**56. Chorale 2**  
**Concert Ab**

**57. Chorale 2**  
**Concert A**

**58. Chorale 2**  
**Concert Bb**

Bassoon

# Warm-Up Hymns and Chorales - volume 8

## 53. Come Thou Almighty King Concert E

Arranged by Jeff Cranfill

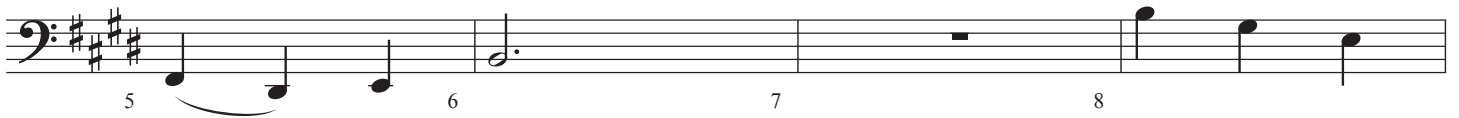

## 54. Come Thou Almighty King Concert F

**55. Come Thou Almighty King  
Concert G**

**56. Chorale 2  
Concert Ab**

**57. Chorale 2**  
**Concert A**

**58. Chorale 2**  
**Concert Bb**

Bass Clarinet Warm-Up Hymns and Chorales - volume 8

53. Come Thou Almighty King  
Concert E

Arranged by Jeff Cranfill

54. Come Thou Almighty King  
Concert F

**55. Come Thou Almighty King**  
**Concert G**

**56. Chorale 2**  
**Concert Ab**

**57. Chorale 2  
Concert A**

**58. Chorale 2  
Concert Bb**

E♭ Baritone  
Saxophone

# Warm-Up Hymns and Chorales - volume 8

## 53. Come Thou Almighty King Concert E

Arranged by Jeff Cranfill

## 54. Come Thou Almighty King Concert F

**55. Come Thou Almighty King**  
**Concert G**

**56. Chorale 2**  
**Concert A♭**

**57. Chorale 2**  
**Concert A**

**58. Chorale 2**  
**Concert B♭**

**53. Come Thou Almighty King  
Concert E**

Arranged by Jeff Cranfill

**54. Come Thou Almighty King  
Concert F**

**55. Come Thou Almighty King**  
**Concert G**

**56. Chorale 2**  
**Concert Ab**

**57. Chorale 2  
Concert A**

**58. Chorale 2  
Concert Bb**

E♭ Alto  
Saxophones

# Warm-Up Hymns and Chorales - volume 8

## 53. Come Thou Almighty King Concert E

Arranged by Jeff Cranfill

## 54. Come Thou Almighty King Concert F

**55. Come Thou Almighty King**  
**Concert G**

**56. Chorale 2**  
**Concert A♭**

**57. Chorale 2**  
**Concert A**

**58. Chorale 2**  
**Concert B♭**

Trumpet 1 Warm-Up Hymns and Chorales - volume 8

53. Come Thou Almighty King  
Concert E

Arranged by Jeff Cranfill

1 2 3 4

5 6 7 8

9 10 14

15 16 17 18

54. Come Thou Almighty King  
Concert F

1 2 3 4

5 6 7 8

9 10 14

15 16 17 18

Trumpet 1

Warm-Up Hymns And Chorales - Page 2

**55. Come Thou Almighty King**  
**Concert G**

**56. Chorale 2**  
**Concert Ab**

**57. Chorale 2**

**Concert A**

1 2 3 4

5 6 7 8

9 11 12

13 14 15 16

**58. Chorale 2**

**Concert Bb**

1 2 3 4

5 6 7 8

9 11 12

13 14 15 16

Trumpets  
2 & 3

# Warm-Up Hymns and Chorales - volume 8

## 53. Come Thou Almighty King Concert E

Arranged by Jeff Cranfill

1 2 3 4

5 6 7 8

9 10 14

15 16 17 18

## 54. Come Thou Almighty King Concert F

1 2 3 4

5 6 7 8

9 10 14

15 16 17 18

**55. Come Thou Almighty King**  
**Concert G**

**56. Chorale 2**  
**Concert Ab**

**57. Chorale 2**  
**Concert A**

1 2 3 4

5 6 7 8

9 11 12

13 14 15 16

**58. Chorale 2**  
**Concert Bb**

1 2 3 4

5 6 7 8

9 11 12

13 14 15 16

Trombones  
1 & 2

# Warm-Up Hymns and Chorales - volume 8

## 53. Come Thou Almighty King Arranged by Jeff Cranfill Concert E

1 2 3 4

5 6 7 8

9 10 13 14

15 16 17 18

## 54. Come Thou Almighty King Concert F

1 2 3 4

5 6 7 8

9 10 13 14

15 16 17 18

Trombones  
1 & 2

Warm-Up Hymns And Chorales - Page 2

**55. Come Thou Almighty King**  
Concert G

1 2 3 4

5 6 7 8

9 10 13 14

15 16 17 18

**56. Chorale 2**  
Concert Ab

1 2 3 4

5 6 7 8

9 11 12

13 14 15 16

Trombones  
1 & 2

Warm-Up Hymns And Chorales - Page 3

57. Chorale 2  
Concert A

1 2 3 4

5 6 7 8

9 11 12

13 14 15 16

58. Chorale 2  
Concert Bb

1 2 3 4

5 6 7 8

9 11 12

13 14 15 16

Tenor Saxophone  
Baritone T.C.

Arranged by Jeff Cranfill

# Warm-Up Hymns and Chorales - volume 8

## 53. Come Thou Almighty King Concert E

## 54. Come Thou Almighty King Concert F

**55. Come Thou Almighty King**  
**Concert G**

**56. Chorale 2**  
**Concert Ab**

**57. Chorale 2**  
**Concert A**

**58. Chorale 2**  
**Concert Bb**

Trombone 3 Warm-Up Hymns and Chorales - volume 8

Tuba

Arranged by Jeff Cranfill

53. Come Thou Almighty King  
Concert E

1 2 3 4

5 6 7 8

9 10 13 14

15 16 17 18

54. Come Thou Almighty King  
Concert F

1 2 3 4

5 6 7 8

9 10 13 14

15 16 17 18

Trombone 3  
Tuba

Warm-Up Hymns And Chorales - Page 2

**55. Come Thou Almighty King**  
**Concert G**

**56. Chorale 2**  
**Concert Ab**

**57. Chorale 2**  
**Concert A**

1 2 3 4

5 6 7 8

2

9 11 12

13 14 15 16

**58. Chorale 2**  
**Concert Bb**

1 2 3 4

5 6 7 8

2

9 11 12

13 14 15 16

## 53. Come Thou Almighty King Arranged by Jeff Cranfill Concert E

triangle, or cym.

## 54. Come Thou Almighty King Concert F

triangle, or cym.

### 55. Come Thou Almighty King Concert G

triangle, or cym.

1 2 3 4

5 6 7 8 9

10 11 12 13

14 15 16 17 18

### 56. Chorale 2 Concert Ab

triangle

1 2 3 4

5 6 7 8

9 10 11

13 14 15 16

### 57. Chorale 2 Concert A

triangle

1 2 3 4

5 6 7 8

9 10 11

13 14 15 16

### 58. Chorale 2 Concert Bb

triangle

1 2 3 4

5 6 7 8

9 10 11

13 14 15 16

53. Come Thou Almighty King  
Concert E

bells

timpani

### 54. Come Thou Almighty King Concert F

bells

timpani

1 2 3 4 5

6 7 8 9 10

11 12 13 14

15 16 17 18

### 55. Come Thou Almighty King Concert G

**56. Chorale 2**  
**Concert Ab**

57. Chorale 2  
Concert A

58. Chorale 2  
Concert Bb

## 53. Come Thou Almighty King Concert E

Chord symbols for measures 1-18:

- 1: E
- 2: E/G#, F#min
- 3: E/B, B
- 4: Esus4, E
- 5: E, B/D#, E
- 6: B/D#, E
- 7: B, D#
- 8: E
- 9: B, D#
- 10: E
- 11: E
- 12: A/E, E/G#
- 13: A, C#min6/A#
- 14: B
- 15: E
- 16: A/E, E
- 17: E
- 18: E

### 54. Come Thou Almighty King Concert F

F  $\frac{E}{A}$  Gmin  $\frac{E}{C}$  C Fsus4 F F  $\frac{C}{E}$  F C  $\bar{E}$  F

1 2 3 4 5

Gmin C n.c.

6 7 8 9

10 11 12 13

F F  $\frac{B\flat}{F}$   $\frac{E}{A}$  B $\flat$   $\frac{Dmin6}{B}$  C F  $\frac{B\flat}{F}$  F

14 15 16 17 18

### 55. Come Thou Almighty King Concert G

56. Chorale 2  
Concert Ab

Chord progression: A $\flat$  F7 B $\flat$  Ddim7 A $\flat$  Cmin D $\flat$  E $\flat$ sus4 E $\flat$

Chord progression: A $\flat$  E $\flat$  A $\flat$  D $\flat$  Ddim7 A $\flat$ /E $\flat$  Fmin B $\flat$ min E $\flat$  E $\flat$ sus4 E F# A $\flat$

Chord progression: E F#min B/D# E F# B D $\flat$  E $\flat$

Chord progression: A $\flat$  F7 B $\flat$  Ddim7 A $\flat$  E $\flat$  D $\flat$ /D $\flat$  E A $\flat$

57. Chorale 2  
Concert A

Measures 1-4: A, F#7, B, D#dim 7, A, C#min, D, Esus4 E

Measures 5-8: A, E, A, D D#dim 7,  $\frac{A}{E}$ , F#min Bmin, E Esus4, F, G, A

Measures 9-12: F, Gmin,  $\frac{C}{E}$ , F, G, C, D, E

Measures 13-16: A, F#7, B, D#dim 7, A, E,  $\frac{D}{D}$ , F, A

### 58. Chorale 2 Concert Bb

Chord progression for measures 1-4:

- 1: B $\flat$
- 2: G7
- 3: C
- 4: E $\dim$ 7
- 5: B $\flat$
- 6: D $\min$
- 7: E $\flat$
- 8: F $\text{sus}4$
- 9: F

Chord progression for measures 5-8:

- 5: B $\flat$
- 6: F
- 7: B $\flat$
- 8: E $\flat$
- 9: E $\dim$ 7
- 10: B $\flat$ / $\bar{F}$
- 11: G $\min$
- 12: C $\min$
- 13: F
- 14: F $\text{sus}4$
- 15: G $\flat$
- 16: A $\flat$
- 17: B $\flat$

Chord progression for measures 9-12:

- 9: G $\flat$
- 10: A $\min$
- 11: D $\flat$ / $\bar{F}$
- 12: G $\flat$
- 13: A $\flat$
- 14: D $\flat$
- 15: E $\flat$
- 16: F

Chord progression for measures 13-16:

- 13: B $\flat$
- 14: G7
- 15: C
- 16: E $\dim$ 7
- 17: B $\flat$
- 18: F
- 19: E $\flat$ / $\bar{E}^{\flat}$
- 20: F $\sharp$
- 21: B $\flat$

## 53. Come Thou Almighty King Concert E

Db,C#,B E,F#,G#,Ab

### 54. Come Thou Almighty King Concert F

D,C,B# E#,F,G,A

### 55. Come Thou Almighty King Concert G

D,Cb,B E,Fb,G,A

**56. Chorale 2**  
**Concert Ab**

D#,C,Bb Eb.F.G#.Ab

G to natural

G to sharp

57. Chorale 2  
Concert A

Db,C#,B E,F#,Gb,A

G to sharp

G to flat

### 58. Chorale 2 Concert Bb

D,C,Bb E#,F,G,A#

A to natural

A to sharp

# Warm-Up Hymns and Chorales - volume 8

## 53. Come Thou Almighty King Concert E

1 2 3 4 5

6 7 8 9 10

11 12 13 14

15 16 17 18

### 54. Come Thou Almighty King Concert F

**55. Come Thou Almighty King**  
**Concert G**

56. Chorale 2  
Concert Ab

57. Chorale 2  
Concert A

58. Chorale 2  
Concert Bb

# Violins 1 & 2 Warm-Up Hymns and Chorales - volume 8

## 53. Come Thou Almighty King Arranged by Jeff Cranfill Concert E

## 54. Come Thou Almighty King Concert F

**55. Come Thou Almighty King**  
**Concert G**

**56. Chorale 2**  
**Concert Ab**

57. Chorale 2

Concert A

1 2 3 4

5 6 7 8

9 10 11 12

13 14 15 16

58. Chorale 2

Concert Bb

1 2 3 4

5 6 7 8

9 10 11 12

13 14 15 16

# Warm-Up Hymns and Chorales - volume 8

## 53. Come Thou Almighty King Arranged by Jeff Cranfill Concert E

## 54. Come Thou Almighty King Concert F

**55. Come Thou Almighty King**  
**Concert G**

1 2 3 4 5

6 7 8 9 10

11 12 13 14

15 16 17 18

**56. Chorale 2**  
**Concert Ab**

1 2 3 4

5 6 7 8

9 10 11 12

13 14 15 16

**57. Chorale 2  
Concert A**

1 2 3 4

5 6 7 8

9 10 11 12

13 14 15 16

**58. Chorale 2  
Concert Bb**

1 2 3 4

5 6 7 8

9 10 11 12

13 14 15 16

Cello

# Warm-Up Hymns and Chorales - volume 8

## 53. Come Thou Almighty King Concert E

Arranged by Jeff Cranfill

## 54. Come Thou Almighty King Concert F

**55. Come Thou Almighty King**  
**Concert G**

**56. Chorale 2**  
**Concert Ab**

**57. Chorale 2  
Concert A**

**58. Chorale 2  
Concert Bb**

Bass

# Warm-Up Hymns and Chorales - volume 8

## 53. Come Thou Almighty King Concert E

Arranged by Jeff Cranfill

## 54. Come Thou Almighty King Concert F

### 55. Come Thou Almighty King Concert G

### 56. Chorale 2 Concert Ab

**57. Chorale 2**  
**Concert A**

**58. Chorale 2**  
**Concert Bb**
