

Worship Orchestra Series

Jesus Loves Me

By William B. Bradbury

Arranged by

Jeff Cranfill

Jeff Cranfill Music

Suzanne Clark

Jesus Loves Me

Instrumentation

Full Score

Flutes 1 & 2, Piccolo

Oboe

Clarinets 1 & 2

Bassoon

Bass Clarinet

Eb Alto Saxophones (substitute for F Horns)

Tenor Saxophone/Baritone T.C. (substitute for Trombones 1 & 2)

Eb Baritone Saxophone (substitute for Bass Clarinet)

F Horns 1,2,3

Trumpets 1,2,3

Trombones 1,2

Trombone 3/Tuba

Drum Set

Percussion

Piano

Harp

String Synthesizer

Violin

Viola

Cello

Bass

Jeff Cranfill Music

3141 Bunker Hill Road

Marietta, GA 30062

(770) 578-1292

jeffcmusic.com

Jeff Cranfill Music

Print license

With the purchase of this music, you have permission to copy this as needed for your church or school only.

Jesus Loves Me

arranged by Jeff Cranfill

♩ = 90

With strength

more legato

The musical score is arranged for a full orchestra and includes the following parts:

- Flutes 1 & 2
- Oboe
- Bb Clarinets 1 & 2
- Bassoon
- Bass Clarinet
- Horns 1 & 2 (Alto Sax 1 & 2)
- Trumpet 1
- Trumpets 2 & 3
- Trombones 1 & 2 (Tenor Sax. Bar. T.C.)
- Trb. 3 Tuba
- Drum Set
- Percussion
- Timpani
- Piano
- Harp
- Violins 1 & 2
- Viola
- Cello
- Bass

Dynamic markings include *f* (forte), *mf* (mezzo-forte), and *mf* (mezzo-forte). The score is divided into five measures, numbered 1 through 5 at the bottom.

1

2

3

4

5

Flts. *mf*

Ob. *mf*

Bb Clts. *mf*

Bsn. *mf*

Bs. Clt. *mf*

Hns. (A Sax) *mf* *mp*

Tpt. 1 *mp*

B^b Tpt. *mp*

Trb 1 & 2 (T Sax. Bar T.C.) *mf* *mp*

Trb. 3 Tba *mp*

Drums *mp* bass drum *mp* bass drum *mp*

Perc.. *mf* bells...

Timp.

Piano *mp* E^b/B^b B^b(no3) E^b/B^b B^b E^b/B^b B^b

Hp.

Vln. *mf*

Vla. *mf*

Vc. *mf*

Bass *mp*

mp

mp

mp lite cyms

mp

mp

mp

mp

E♭/B♭ E♭/B♭ B♭ B♭ Gmin Dmin E♭ Dmin Gmin

mp

27

Flts.

Ob.

Bb Clts.

Bsn.

Bs. Clt.

Hns. (A Sax)

Tpt. 1

B^b Tpt.

Trb 1 & 2 (T Sax. Bar T.C.)

Trb. 3 Tba

Drums

Perc..

Timp.

Piano

Hp.

Vln.

Vla.

Vc.

Bass

toms

bass drum

susp. cym.

E^b F B^b(no3) E^bB^b B^b E^bB^b

D, C, B# E# F, G, A

B to flat

31

Flts.

Ob.

Bb Clts.

Bsn.

Bs. Clt.

Hns. (A Sax)

Tpt. 1

B^b Tpt.

Trb 1 & 2 (T Sax. Bar T.C.)

Trb. 3 Tba

Drums

Perc..

Timp.

Piano

Hp.

Vln.

Vla.

Vc.

Bass

time...

C Am Emin F Em G7sus4 G7 C Emin

Flts.

Ob.

Bb Clts.

Bsn.

Bs. Clt.

Hns. (A Sax)

Tpt. 1

B♭ Tpt.

Trb 1 & 2 (T Sax. Bar T.C.)

Trb. 3 Tba

Drums

Perc..

Timp.

Piano

Hp.

Vln.

Vla.

Vc.

Bass

toms

bells...

susp. cym.

Am Emin F E Amin G/D Dmin G C DminZ G

D,C,B#E,Fb,G,A

C to flat B natural

41

Flts.
Ob.
Bb Clts.
Bsn.
Bs. Clt.
Hns.
(A Sax)
Tpt. 1
B^b Tpt.
Trb 1 & 2
(T Sax.
Bar T.C.)
Trb. 3
Tba
Drums
Perc..
Timp.
Piano
Hp.
Vln.
Vla.
Vc.
Bass

time...

C F Em Am Dm G C/E Emin

Flts.

Ob.

Bb Clts.

Bsn.

Bs. Clt.

Hns.
(A Sax)

Tpt. 1

B♭ Tpt.

Trb 1 & 2
(T Sax.
Bar T.C.)

Trb. 3
Tba

Drums

Perc..

Timp.

Piano

Hp.

Vln.

Vla.

Vc.

Bass

fill out

triangle

F

F to natural

C(no3)

Triumphantly!

Flts. *rit...* *f* *a tempo*

Ob.

Bb Clts. *f*

Bsn. *f*

Bs. Clt. *f*

Hns. (A Sax) *f*

Tpt. 1 *f*

B^b Tpt. *f*

Trb 1 & 2 (T Sax, Bar T.C.) *f*

Trb. 3 Tba *f*

Drums *f* *time...*

Perc.. *f* *orch. bells...*

Timp. *f*

Piano *f* *E A Bb*

Hp. *f* *D, C, B# E#, F, G, A*

Vln. *f*

Vla. *f*

Vc. *f*

Bass *f*

Flts.

Ob.

Bb Clts.

Bsn.

Bs. Clt.

Hns. (A Sax)

Tpt. 1

B♭ Tpt.

Trb 1 & 2 (T Sax. Bar T.C.)

Trb. 3 Tba

Drums

Perc..

Timp.

Piano

Hp.

Vln.

Vla.

Vc.

Bass

susp. cym.

toms

Amin Dmin B♭maj7 C B♭ D C E F Amin B♭

Flts.

Ob.

Bb Clts.

Bsn.

Bs. Clt.

Hns.
(A Sax)

Tpt. 1

B^b Tpt.

Trb 1 & 2
(T Sax.
Bar T.C.)

Trb. 3
Tba

Drums

Perc..

Timp.

Piano

Hp.

Vln.

Vla.

Vc.

Bass

cym. crash! fill... time... susp. cym. orch. bells... n.e. F Dmin Amin/C

Flts.

Ob.

Bb Clts.

Bsn.

Bs. Clt.

Hns. (A Sax)

Tpt. 1

B♭ Tpt.

Trb 1 & 2 (T Sax. Bar T.C.)

Trb. 3 Tba

Drums

Perc..

Timp.

Piano

Hp.

Vln.

Vla.

Vc.

Bass

rit...

toms

crash!

toms

roll cyms.

B♭

Dmin/A

Gmin

C

n.c.

D,C,B# E,Fb,G,A

C,B# E#,F,G,A

65

66

67

68

Jesus Loves Me

arranged by Jeff Cranfill

With strength

1 *f* 2 3 4

more legato

5 6 7 *mf* 8

9 5 14 15 16 4

20 21 22 *mf* 23

24 25 27 28

29 30 31 32 3

35 36 37 38

41

39 40 42

43 44 45 47

48 49 50 51

54

Triumphantly!

52 53 *rit...* *f* *a tempo*

55 56 57 58

59 60 61 62 63

64 65 66 67 68 *rit...*

Jesus Loves Me

arranged by Jeff Cranfill

With strength

1 *f* 2 3 4

5 6 7 *mf* 8

9 11 20 22 *mf* 23

24 25 27 28

29 31 35 36

37 38 39 40

41 42 43 44

2

45 47 48 49

50 51 52 53

rit...

trill

54

Triumphantly!

f *a tempo*

55 56

57 58 59 60

61 62 63

2

64 66 67 68

rit...

Jesus Loves Me

With strength

36 37 38 39

40 41 42 43

44 45 47 48

49 50 51 52

53 54 55 56

Triumphant!
f a tempo

57 58 59 60

61 62 63 64

65 66 67 68

rit...

Jesus Loves Me

With strength

50 51 52 *rit...* 53

54 *Triumphantly!*

f a tempo 55 56 57

58 59 60 61

62 63 64 65

66 *rit...* 67 68

Jesus Loves Me

With strength

41

40 42 43

44 45 46 47

48 49 50 51

54

Triumphantly!

52 53 55

rit... *f a tempo*

56 57 58 59

60 61 62 63

64 65 66 67 68

rit... *vd*

Jesus Loves Me

With strength

41

54

Triumphantly!

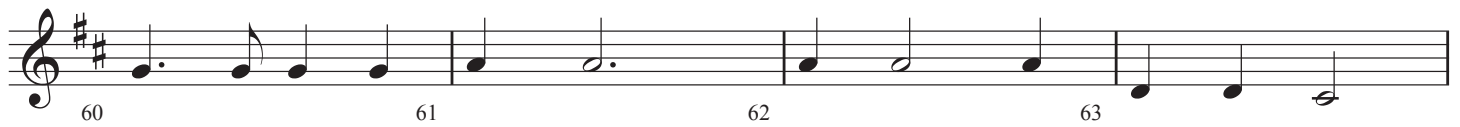

Jesus Loves Me

arranged by Jeff Cranfill

With strength

- Measures 13-16: Fourth system.
- Measures 21-24: Sixth system, ending with a double bar line.

34 35 36 37

38 39 40

41

42 43 44 45

46 47 48 49

50 52 53

rit...

54

Triumphantly!

a tempo

55 56 57 59

f

60 61 62 63

64 65 66 67 68

rit...

E♭ Alto
Saxophones

Jesus Loves Me

arranged by Jeff Cranfill

With strength

Rehearsal marks are present at measures 9, 27, and 31. A first ending bracket is shown above measures 25-26. A second ending bracket is shown above measures 32-33. A key signature change to A major (two sharps) is indicated at the beginning of measure 32.

E♭ Alto
Saxophones

Jesus Loves Me - Page 2

34 35 36 37

38 39 40

41

42 43 44 45

46 47 48 49

50 52 53

54 *Triumphantly!*

rit... *a tempo*

55 56 57 59

f

60 61 62 63

64 65 66 67 68

rit...

Jesus Loves Me

With strength

54 *Triumphantly!*

Jesus Loves Me

With strength

Jesus Loves Me

With strength

2

35 37 38 39

41

40 42 43

44 45 46 47

3

48 51 52 53 *rit...*

54 *Triumphantly!*

f a tempo 55 56 57

58 59 60 61

62 63 64 65

66 67 68 *rit...*

Tenor
Saxophone

Jesus Loves Me

arranged by Jeff Cranfill

With strength

Tenor
Saxophone

Jesus Loves Me - Page 2

2

35 37 38 39

41

40 42 43

44 45 46 47

3

48 51 52 53 rit...

54 *Triumphantly!*

f *a tempo* 55 56 57

58 59 60 61

62 63 64 65

66 67 68 rit...

Trombone 3
Tuba

Jesus Loves Me

arranged by Jeff Cranfill

With strength

1 *f* 2 3 4

5 *mf* 6 8 9 4

13 *mp* 14 15 16

17 18 *mf* 19 20

21 22 23 24 25 26

27 28 29 30 31 32

33 34 35 36 37

Trombone 3
Tuba

Jesus Loves Me - Page 2

41

38 39 40

42 43 44 45

3

46 47 48 51

54 *Triumphantly!*

52 53 55
rit... *f a tempo*

56 57 58 59

60 61 62 63

64 65 66 67 68
rit...

Jesus Loves Me

With strength

crash!

9

27

31 time...

41 time...

54 *Triumphantly!*
time...

time...

Jesus Loves Me

With strength

orch. bells... **27**

mf

2

24 25 27 28

susp. cym. **31**

5

29 30 31 32

bells... susp. cym. **41**

37 38 39 40 41

triangle

2

42 44 45 46 47 48 49 50 51

54 *Triumphantly!*

orch. bells...

Piano
Guitar

Jesus Loves Me

arranged by Jeff Cranfill

With strength

Piano
Guitar

Jesus Loves Me - Page 2

E \flat Dmin Gmin E \flat F B \flat E \flat /B \flat B \flat B \flat /D

E \flat Dmin Gmin F B \flat

E \flat /B \flat Dmin Gmin Dmin/F E \flat F

27 B \flat (no3)

E \flat /B \flat

B \flat

$E\flat/B\flat$ 31 C Am Emin F

30 31 32 33

Em G7sus4 G7 C Emin Am Emin F E AminG/D

34 35 36 37

Dmin G C $\frac{Dmin7}{G}$ G 41 C

38 39 40 41

F Em Am Dm G C/E Emin

42 43 44 45

F

46 47 48 49

C(no3)

50 51 52 53

rit...

Triumphantly!

54

F E/A B \flat Amin Dmin B \flat maj7 C B \flat /D C/E

f a tempo

54 55 56 57

F Amin B \flat n.c.

58 59 60 61

Piano
Guitar

Jesus Loves Me - Page 5

F Dmin Amin/C Bb Dmin/A

62 63 64 65

Gmin C n.c.

rit...

66 67 68

Jesus Loves Me

With strength

D,C,Bb E#,F,G,A#

E to flat

9

D#,C,Bb Eb,F,G,A#

D,C,B# E#,F,G,A

E to flat

D,C,B# E#,F,G,A

27

B to flat

31

41

D,C,B#,E,Fb,G,A

C to flat
B natural

F to natural

3

rit...

3

Triumphantly!

54

D,C,B# E#,F,G,A

54

55

56

57

58

59

60

61

62

63

64

D,C,B# E,Fb,G,A

D,C,B# E#,F,G,A

66

67

68

Jesus Loves Me

With strength

54 *Triumphantly!*

String
Synthesizer

Jesus Loves Me - Page 4

Violins
1 & 2

Jesus Loves Me

arranged by Jeff Cranfill

With strength

Measure numbers and dynamics are indicated below the notes:

- Measures 1-4: *f*
- Measures 5-8: *mf*
- Measures 9-12: *mp*
- Measures 13-15: *mp*
- Measures 16-19: *mf*
- Measures 20-23: *mf*
- Measures 24-28: *mf*
- Measures 29-32: *mf*
- Measures 33-37: *mf*

Rehearsal marks are present at measures 9, 27, and 31. Measure 9 is marked with a "4" above the staff. Measures 27 and 31 are marked with a "2" above the staff. A fermata is placed over measure 24.

Violins
1 & 2

Jesus Loves Me - Page 2

41

38 39 40

42 43 44 45

46 47 48 49

50 51 52 53 *rit...*

54 *Triumphantly!*

f *a tempo* 55 56 57

58 59 60 61

62 63 64 65

66 67 68 *rit...*

Jesus Loves Me

With strength

1 *f* 2 3 4

5 6 *mf* 7 8

9

4 13 *mp* 14 15

16 17 18 20

22 *mf* 23 24 25

27

28 29 30

31

3 34 35 36

41

54

Triumphantly!

Jesus Loves Me

arranged by Jeff Cranfill

With strength

41

40 42 43

44 45 46 47

48 49 50 51

54 *Triumphantly!*

52 *rit...* 53 *f a tempo* 55

56 57 58 59

60 61 62 63

64 65 66 67 68 *rit...* *>*

Jesus Loves Me

With strength

1 *f* 2 3 4

5 *mf* 6 7 8

9

10 11 12 *mp*

13 14 15 16 *mp*

17 18 *mf* 19 20

21 22 23 24

27

25 26 28

31

29 30 32

33 34 35 36

37 38 39 40

41

42 43 44

45 46 47 48

49 50 51 52 *rit...*

54 *Triumphantly!*

53 *f a tempo* 55 56

57 58 59 60

