

*Worship Orchestra Series*

# Behold Our God

With Holy, Holy, Holy

By Jonathan Baird, Meghan Baird, Ryan Baird and Stephen Altrogge

Arranged by

**Jeff Cranfill**

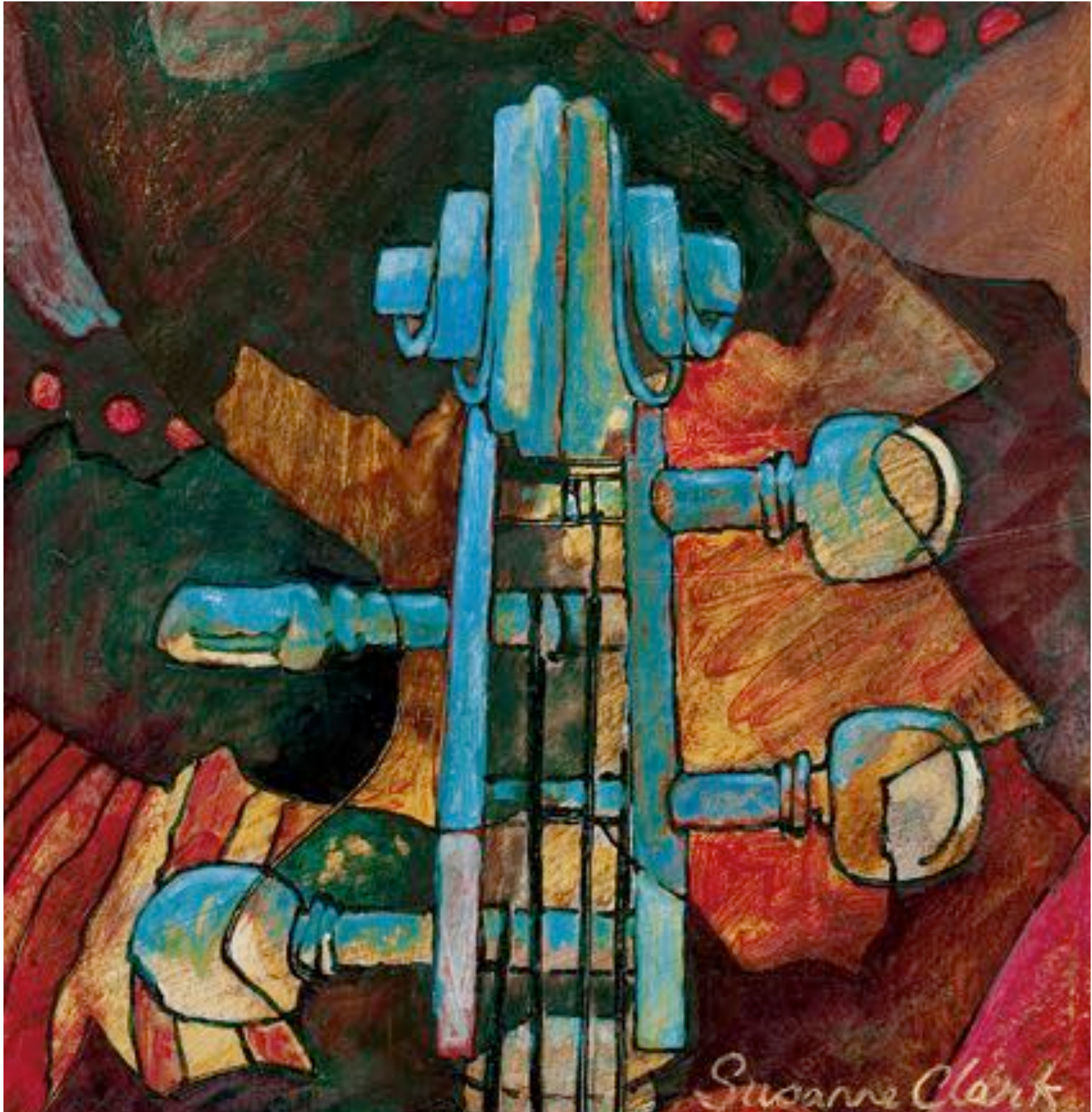

# Behold Our God

With Holy, Holy, Holy

## **Instrumentation**

**Full Score**

**Flutes 1 & 2, Piccolo**

**Oboe**

**Clarinets 1 & 2**

**Bassoon**

**Bass Clarinet**

**Eb Alto Saxophones (substitute for F Horns)**

**Tenor Saxophone/Baritone T.C. (substitute for Trombones 1 & 2)**

**Eb Baritone Saxophone (substitute for Bass Clarinet)**

**F Horns 1,2,3**

**Trumpets 1,2,3**

**Trombones 1,2**

**Trombone 3/Tuba**

**Drum Set**

**Percussion**

**Piano**

**Harp**

**String Synthesizer**

**Violin**

**Viola**

**Cello**

**Bass**

**Jeff Cranfill Music**

**3141 Bunker Hill Road**

**Marietta, GA 30062**

**(770) 578-1292**

**jeffcmusic.com**

# **Jeff Cranfill Music**

## **Print license**

With the purchase of this music, you have permission to copy this as needed for your church or school only.

# Behold Our God

For the Orchestra members of  
First Baptist Church Eastman, GA  
in appreciation for their  
faithful service to our God who reigns forever.

Jonathan Baird, Meghan Baird,  
Ryan Baird  
and Stephen Altrogge  
Arranged by Jeff Cranfill

Andante, gently  $\text{♩} = 76$  5

The score is arranged for the following instruments:

- Flutes 1 & 2
- Oboe
- Bb Clarinets 1 & 2
- Bassoon
- Bass Clarinet
- Horns 1 & 2 (Alto Sax 1 & 2)
- Trumpet 1
- Trumpets 2 & 3
- Trombones 1 & 2 (Tenor Sax. Bar. T.C.)
- Trb. 3 Tuba
- Drum Set
- Glockenspiel
- Timpani
- Piano
- Harp
- Violin
- Viola
- Cello
- Bass

Dynamic markings include *mp* (mezzo-piano) and *mf* (mezzo-forte). The score includes a rehearsal mark **5** at the beginning of the fifth measure.

1

2

3

4

5

Flts.

Ob.

Bb Clts.

Bsn.

Bs. Clt.

Hns.  
(A Sax)

Tpt. 1

Tpt. 2 & 3

Trb 1 & 2  
(T Sax.  
Bar T.C.)

Trb. 3  
Tba

D. S.

Glk.

Timp.

Piano

Harp

Vln.

Via.

Vc.

Bass

*mp*

D min Bb D min Eb G min

6

7

8

9

10

14

Flts. *rit...* *mf* *a tempo*

Ob. *mf*

Bb Clts. *mf*

Bsn. *mf*

Bs. Clt. *mf*

Hns. (A Sax) *mf*

Tpt. 1

Tpt. 2 & 3

Trb. 1 & 2 (T Sax. Bar T.C.)

Trb. 3 Tba

D. S.

Glk. *chimes...* *mfaker*

Timp. *mf*

Piano *mf*

Hp. *mf*

Vln. *mf*

Via. *mf*

Vc. *mf*

Bass *mf*

Chords: Eb, Dmin, Eb2, Fmin, Eb, A, Gmm

Chords: D, C, Bb, E#, F, G, A#

11

12

13

14

15

Flts.

Ob.

Bb Clts.

Bsn.

Bs. Clt.

Hns. (A Sax)

Tpt. 1

Tpt. 2 & 3

Trb 1 & 2 (T Sax. Bar T.C.)

Trb. 3 Tba

D. S.

Glk.

Timp.

Piano

Hp.

Vln.

Via.

Vc.

Bass

toms

wind chimes

F F F Bb Dmin Cmin7 Gsus4 G

D,Cb,B,E,Fb,G,A

26

Flts.

Ob.

Bb Clts.

Bsn.

Bs. Clt.

Hns. (A Sax)

Tpt. 1

Tpt. 2 & 3

Trb 1 & 2 (T Sax. Bar T.C.)

Trb. 3 Tba

time...

D. S.

cabasa

Glc.

Timp.

Piano

Hp.

Vln.

Via.

Vc.

Bass

$E^b$   $E^b$   $E^b$   $E^b$   $G^{min}$   $C^{min}$   $D^{min}$   $C$   $G^{min}$   $A^b$

D, C, Bb, E#, F, G, A#

Flts.

Ob.

Bb Clts.

Bsn.

Bs. Clt.

Hns.  
(A Sax)

Tpt. 1

Tpt. 2 & 3

Trb 1 & 2  
(T Sax.  
Bar T.C.)

Trb. 3  
Tba

D. S.

Glk.

Timp.

Piano

Hp.

Vln.

Vla.

Vc.

Bass

B $\flat$  E $\flat$  E $\flat$  sus4 E $\flat$  Cmin A $\flat$  B $\flat$  E $\flat$  E $\flat$  Gmin Cmin B $\flat$  E $\flat$

D $\sharp$ , C, B $\flat$ , E $\flat$ , F, G, A $\sharp$

Flts.

Ob.

Bb Clts.

Bsn.

Bs. Clt.

Hns. (A Sax)

Tpt. 1

Tpt. 2 & 3

Trb 1 & 2 (T Sax. Bar T.C.)

Trb. 3 Tba

D. S.

Glk.

Timp.

Piano

Hp.

Vln.

Via.

Vc.

Bass

susp. cym.

$Bb^2$  F7  $Bb$   $Bb$   $Bb$   $A^b$   $Bb$   $D$   $A^b$   $C$   $Bb$   $E^b$   $E^b$   $D$  Cmin  $G$ min  $B^b$   $E^b$ sus4  $A^b$   $Bb$   $E^b$

D,C,Bb,E#,F,G,A#

D#,C,Bb,Eb,F,G,A#

Flts.

Ob.

Bb Clts.

Bsn.

Bs. Clt.

Hns. (A Sax)

Tpt. 1

Tpt. 2 & 3

Trb 1 & 2 (T Sax. Bar T.C.)

Trb. 3 Tba

D. S.

orch. bells...

Glk.

susp. cym.

Timp.

Piano

Hp.

Vln.

Vla.

Vc.

Bass

A<sup>b</sup> E<sup>b</sup> B<sup>b</sup> D Cmin Gmin Fmin E<sup>min</sup> B<sup>b</sup> Cmin Fmin B<sup>b</sup>

Flts.

Ob.

Bb Clts.

Bsn.

Bs. Clt.

Hns.  
(A Sax)

Tpt. 1

Tpt. 2 & 3

Trb 1 & 2  
(T Sax.  
Bar T.C.)

Trb. 3  
Tba

D. S.

Glk.

Timp.

Piano

Hp.

Vln.

Vla.

Vc.

Bass

*molto ritard...*

*f*

*f*

toms

toms

$E^b$   $E^b$   $D^b$  B C(b5) C Amin  $B^b$  C

$D^{\#}, C, B^b, E^b, F, G, A^{\#}$

Flts.

Ob.

Bb Clts.

Bsn.

Bs. Clt.

Hns.  
(A Sax)

Tpt. 1

Tpt. 2 & 3

Trb 1 & 2  
(T Sax.  
Bar T.C.)

Trb. 3  
Tba

D. S.

Glk.

Timp.

Piano

Hp.

Vln.

Via.

Vc.

Bass

*rit...*

*a tempo*

*fill...*

*susp. cym.*

Dmin C B $\flat$  Amin Gmin7 C F

The musical score is arranged in a standard orchestral format with the following parts from top to bottom:

- Flts. (Flutes)
- Ob. (Oboe)
- Bb Clts. (B-flat Clarinets)
- Bsn. (Bassoon)
- Bs. Clt. (Bass Clarinet)
- Hns. (A Sax) (Alto Saxophone)
- Tpt. 1 (Trumpet 1)
- Tpt. 2 & 3 (Trumpets 2 & 3)
- Trb. 1 & 2 (Trombones 1 & 2)
- Trb. 3 Tba. (Trombone 3 / Tuba)
- D. S. (Drum Set)
- Glk. (Glockenspiel)
- Timp. (Timpani)
- Piano (Piano)
- Hp. (Harp)
- Vln. (Violins)
- Via. (Viola)
- Vc. (Violoncello)
- Bass (Double Bass)

Performance markings include *rit...* in the Flute part, *fill...* in the Drum Set part, *orch. bells...* in the Glockenspiel part, and *susp. cym.* in the Percussion part. The Piano part includes the lyrics "Amin" and "F".

# Behold Our God

For the Orchestra members of  
First Baptist Church Eastman, GA  
in appreciation for their  
faithful service to our God who reigns forever.

Jonathan Baird, Meghan Baird,  
Ryan Baird  
and Stephen Altrogge  
Arranged by Jeff Cranfill

Andante, gently

41 42 43 44

45 46 47 48

49 50 51 52

53 54 55 56

57 58 59 60

61 62 63 64

65 66 67 68

*molto ritard...*

*f a tempo*

*rit...*

*a tempo*

*rit...*

**With Strength!**

*ff*

**44**

**55**

Oboe

# Behold Our God

For the Orchestra members of  
First Baptist Church Eastman, GA  
in appreciation for their  
faithful service to our God who reigns forever.

Jonathan Baird, Meghan Baird,  
Ryan Baird  
and Stephen Altrogge  
Arranged by Jeff Cranfill

Andante, gently

44

45 46 47

48 49 50 51

55

With Strength!

52 53 54

*molto ritard...*

*f a tempo*

56 57 58 59

60 61 62

63 64 65

*rit...*

*a tempo*

66 67 68

*rit...*

Bb Clarinets 1 & 2

# Behold Our God

For the Orchestra members of  
First Baptist Church Eastman, GA  
in appreciation for their  
faithful service to our God who reigns forever.

Jonathan Baird, Meghan Baird,  
Ryan Baird  
and Stephen Altrogge  
Arranged by Jeff Cranfill

Andante, gently

1 *mp* 2 3 4

5 6 7 8

9 12 13 *rit...* *mf* *a tempo*

14 15 16 17 18 4

22 23 24 26 2

27 28 29 30 3

35 **Maestoso** 33 34 36

37 38 39 40

44

55

With Strength!

Bassoon

# Behold Our God

For the Orchestra members of  
First Baptist Church Eastman, GA  
in appreciation for their  
faithful service to our God who reigns forever.

Jonathan Baird, Meghan Baird,  
Ryan Baird  
and Stephen Altrogge  
Arranged by Jeff Cranfill

Andante, gently

5

4 7

1 12

14

13 rit... mf a tempo 15 16

4

17 18 22 23

26

2 4

24 30 31

35 Maestoso

32 33 34

36 37 38 39

40 41 42 43

44

45 46 47

48 49 50 51

52 53 54

*molto ritard...*

**55** With Strength!

*f* a tempo

56 58 59 60

61 62 63 64

*rit...* *a tempo*

65 66 67 68

*rit...*

Bass Clarinet

# Behold Our God

For the Orchestra members of  
First Baptist Church Eastman, GA  
in appreciation for their  
faithful service to our God who reigns forever.

Jonathan Baird, Meghan Baird,  
Ryan Baird  
and Stephen Altrogge  
Arranged by Jeff Cranfill

Andante, gently

5

4

7

12

14

13

rit...

mf

a tempo

15

16

4

17

18

22

23

26

24

25

27

3

28

29

30

33

35

Maestoso

34

36

37

38

39

40

41

44

42

43

45

46 47 48 49

50 51 52 53

*molto ritard...*

**55** With Strength!

54 56 57

*f a tempo*

58 59 60 61

62 63 64 65

*rit... a tempo*

66 67 68

*rit...*

E♭ Alto Saxophones

# Behold Our God

For the Orchestra members of  
First Baptist Church Eastman, GA  
in appreciation for their  
faithful service to our God who reigns forever.

Jonathan Baird, Meghan Baird,  
Ryan Baird  
and Stephen Altrogge  
Arranged by Jeff Cranfill

Andante, gently

Measure 5: Section marker in a box.

Measure 14: Section marker in a box.

Measure 26: Section marker in a box.

F Horns

# Behold Our God

For the Orchestra members of  
First Baptist Church Eastman, GA  
in appreciation for their  
faithful service to our God who reigns forever.

Jonathan Baird, Meghan Baird,  
Ryan Baird  
and Stephen Altrogge  
Arranged by Jeff Cranfill

Andante, gently

1 *mp* 2 3 4

5

6 7 8

9 10 12 13 *rit...*

14

15 16 17

*mf a tempo*

18 20 21 22

26

23 24 25

27 28 29 30

31 32 33 34

**35** **Maestoso**

2

37 38

39 40 41 42

**44**

43 45 46

47 48 49 50

51 52 53 54

*molto ritard...*

**55** **With Strength!**

2 3

*a tempo* 57 *f* 58 61

62 63 64 65

*rit...* *a tempo*

66 67 68

*rit...*

Trumpet I

# Behold Our God

For the Orchestra members of  
First Baptist Church Eastman, GA  
in appreciation for their  
faithful service to our God who reigns forever.

Jonathan Baird, Meghan Baird,  
Ryan Baird  
and Stephen Altrogge  
Arranged by Jeff Cranfill

Andante, gently

5

4

4

1

9

*mp*

10

11

12

13

*rit...*

14

3

17

*mf*<sup>8</sup>

19

20

21

24

25

26

4

3

30

33

34

35

Maestoso

36

37

38

39

40

41

42

44

43

45

46

4

47 48 52 53 *molto ritard...*

**55** With Strength!

54 *f* *a tempo* 56 57

58 59 60 61

62 63 *rit...* 64 *a tempo* 65

66 67 *rit...* 68

Trumpets 2 & 3

# Behold Our God

For the Orchestra members of  
First Baptist Church Eastman, GA  
in appreciation for their  
faithful service to our God who reigns forever.

Jonathan Baird, Meghan Baird,  
Ryan Baird  
and Stephen Altrogge  
Arranged by Jeff Cranfill

Andante, gently

4 5 7 12

13 *rit...* 14 17 18 *mf*

19 20 21 26 27 28 29 30 31 32 33 34 35 **Maestoso**

36 37 38 39 40 41 42 43

44 45 46 47

48 49 50 51 52 53 54 *molto ritard...* **f**

**55** With Strength!

56 57 58

*a tempo*

59 60 61 62

63 64 65

*rit...* *a tempo*

66 67 68

*rit...*

# Behold Our God

For the Orchestra members of  
First Baptist Church Eastman, GA  
in appreciation for their  
faithful service to our God who reigns forever.

Jonathan Baird, Meghan Baird,  
Ryan Baird  
and Stephen Altrogge  
Arranged by Jeff Cranfill

**Andante, gently**

1 4 5 7 12

13 *rit...* 14 *a tempo* 17 18 *mf*

19 20 21 22

23 24 25 26 4

30 31 32 33

34 35 **Maestoso** 36 37

38 39 40 41

42 43 44 45

46 47 48 51

52 53 54 55 **With Strength!**  
*molto ritard...* *f a tempo*

56 57 58 59

60 61 62 63 *rit...*

64 *a tempo* 65 66 67 *rit...* 68

Tenor Saxophone

# Behold Our God

For the Orchestra members of  
First Baptist Church Eastman, GA  
in appreciation for their  
faithful service to our God who reigns forever.

Jonathan Baird, Meghan Baird,  
Ryan Baird  
and Stephen Altrogge  
Arranged by Jeff Cranfill

Andante, gently

1 4 5 7 12

13 *rit...* 14 17 *a tempo* 18 *mf*

19 20 21 22

23 24 25 26 27 4

30 31 32 33

35 **Maestoso**

34 36 37

38 39 40 41

44

42 43 45

46 47 48 51

52 53 54 55 **With Strength!**  
*molto ritard...* *f a tempo*

56 57 58 59

60 61 62

63 64 65  
*rit...* *a tempo*

66 67 68  
*rit...*

Trombone 3  
Tuba

# Behold Our God

For the Orchestra members of  
First Baptist Church Eastman, GA  
in appreciation for their  
faithful service to our God who reigns forever.

Jonathan Baird, Meghan Baird,  
Ryan Baird  
and Stephen Altrogge  
Arranged by Jeff Cranfill

**Andante, gently** 5

1 12

13 *rit...* *a tempo* 17 *mf* 18

19 20 21 22

23 24 25 26 4

30 33 34 35 **Maestoso**

36 37 38 39

40 41 42 43

44

45 46 47

Trombone 3  
Tuba

Behold Our God - Page 2

2

48 50 51 52

55 With Strength!

53 54 56

*molto ritard...* *f* *a tempo*

57 58 59 60

61 62 63 64

*rit...* *a tempo*

65 66 67 68

*rit...*

Drums

**Behold Our God**  
For the Orchestra members of  
First Baptist Church Eastman, GA  
in appreciation for their  
faithful service to our God who reigns forever.

Jonathan Baird, Meghan Baird,  
Ryan Baird  
and Stephen Altrogge  
Arranged by Jeff Cranfill

Andante, gently

5

4 7

14

3 8

26 rit... a tempo time...

fill...

35 **Maestoso**  
snare

44

toms

52 53 54 *molto ritard...* toms

**55** With Strength!  
time...

56 57 58 fill... *f* a tempo

59 60 61 62

63 64 65 fill... rit... a tempo fill...

66 67 68 fill... rit...

# Behold Our God

For the Orchestra members of  
First Baptist Church Eastman, GA  
in appreciation for their  
faithful service to our God who reigns forever.

Jonathan Baird, Meghan Baird,  
Ryan Baird  
and Stephen Altrogge  
Arranged by Jeff Cranfill

Andante, gently

orch. bells...

wind chimes

*mp*

1 *mp* 2 3 4

5

triangle

*mp*

5 *mp* 6 7 8

9 10 11 12

14

chimes...

*rit...*

*mf a tempo*  
shaker

*mf*

13 14 15 16

35

Maestoso  
chimes...

44

susp. cym.

orch. bells...

55

With Strength!

Piano  
Guitar

# Behold Our God

For the Orchestra members of  
First Baptist Church Eastman, GA  
in appreciation for their  
faithful service to our God who reigns forever.

Jonathan Baird, Meghan Baird,  
Ryan Baird  
and Stephen Altrogge  
Arranged by Jeff Cranfill

Andante, gently

1 *mp* 2 3

4 5 6

Bb Dmin Eb

7 8 9

Gmin Eb Dmin

10 11 12

E $\flat$ 2 Fmin **14** B $\flat$  E/A Gmin

13 14 15

E $\flat$  B $\flat$ /D F B $\flat$  E/A

16 17 18

Gmin E $\flat$  B $\flat$ /F F B $\flat$ /F

19 20 21

B $\flat$  Dmin Cmin7

22 23 24

Gsus4 G **26** E $\flat$  Fdim/E $\flat$  E $\flat$  Gmin

25 26 27

Cmin Dmin  
C

Gmin

A $\flat$

28 29 30

B $\flat$

A $\flat$

A $\flat$   
C

31 32 33

**Maestoso**

B $\flat$   
D

A $\flat$   
C

B $\flat$

35

E $\flat$

Cmin

B $\flat$

E $\flat$

E $\flat$ sus4 E $\flat$

34 35 36

Cmin

A $\flat$

B $\flat$

E $\flat$

E $\flat$

Gmin

37 38 39

Cmin

B $\flat$

E $\flat$

B $\flat$   
F

F7

B $\flat$

B $\flat$

40 41 42

44

B $\flat$  A $\flat$  B $\flat$ / $\flat$ D A $\flat$ / $\flat$ C B $\flat$  E $\flat$  E $\flat$ / $\flat$ D Cmin Gmin B $\flat$  E $\flat$  sus4 A $\flat$  B $\flat$  E $\flat$

43 44 45

A $\flat$  E $\flat$  B $\flat$ / $\flat$ D Cmin Gmin

46 47 48

Fmin Fmin B $\flat$ / $\flat$  Cmin Fmin B $\flat$  E $\flat$

49 50 51

E $\flat$ / $\flat$ D $\flat$  B C(b5) C Amin B $\flat$ / $\flat$ C

*molto ritard...*

52 53 54

55

**With Strength!**

*f* *a tempo*

F C E Dmin B $\flat$  C

55 56 57

Piano  
Guitar

Behold Our God - Page 5

F C C E F C E Dmin C

58 59 60

Bb Amin Gmin7 C

61 62 63

*rit...*

F Amin F

64 65 66

*a tempo*

Amin F

67 68

*rit...*

Harp

# Behold Our God

Jonathan Baird, Meghan Baird,

Ryan Baird

For the Orchestra members of  
First Baptist Church Eastman, GA

and Stephen Altrogge

Arranged by Jeff Cranfill

**Andante, gently** faithful service to our God who reigns forever.

D, C, Bb Eb, F, G, A

5

14

D, C, Bb, E#, F, G, A#

26

D,Cb,B,E,Fb,G,A

D,C,Bb,E#,F,G,A#

35

Maestoso

D#,C,Bb,Eb,F,G,A#

44

D,C,Bb,E#,F,G,A#

D#,C,Bb,Eb,F,G,A#

String  
Synthesizer

# Behold Our God

For the Orchestra members of  
First Baptist Church Eastman, GA  
in appreciation for their  
faithful service to our God who reigns forever.

Jonathan Baird, Meghan Baird,  
Ryan Baird  
and Stephen Altrogge  
Arranged by Jeff Cranfill

Andante, gently

5

4

4

*mp*

1 5 6 7

8 9 10 11

14

*rit...* *mf* *a tempo*

12 13 14 15

16 17 18 19

26

35

**Maestoso**

44

55

With Strength!

# Behold Our God

For the Orchestra members of  
First Baptist Church Eastman, GA  
in appreciation for their  
faithful service to our God who reigns forever.

Jonathan Baird, Meghan Baird,  
Ryan Baird  
and Stephen Altrogge  
Arranged by Jeff Cranfill

Andante, gently

4

5

1

*mp*

6

7

8

9

10

11

14

12

13

*rit...*

*mf*

*a tempo*

15

16

17

18

19

20

21

22

23

26

24

25

27

28

29

30

31

35

**Maestoso**

32

33

34

36 37 38 39

40 41 42 43

44

45 47 48

49 50 51 52

55

With Strength!

53 54 56

*molto ritard...* *f* *a tempo*

57 58 59 60

61 62 63 64

*rit...* *a tempo*

65 66 67 68

*rit...*

Viola

# Behold Our God

For the Orchestra members of  
First Baptist Church Eastman, GA  
in appreciation for their  
faithful service to our God who reigns forever.

Jonathan Baird, Meghan Baird,  
Ryan Baird  
and Stephen Altrogge  
Arranged by Jeff Cranfill

**Andante, gently** 5

1 *mp* 6 7

8 9 10 11

12 13 *rit...* *mf a tempo* 15

16 17 18 19

20 21 22 23

26 4 30

24 25 31 32 33 34

35 **Maestoso**

36 37 38

Cello

# Behold Our God

For the Orchestra members of  
First Baptist Church Eastman, GA  
in appreciation for their  
faithful service to our God who reigns forever.

Jonathan Baird, Meghan Baird,  
Ryan Baird  
and Stephen Altrogge  
Arranged by Jeff Cranfill

Andante, gently

5

4

14

2

26

35

Maestoso

37 38 39 40

44

41 42 43

45 46 47 48

49 50 51 52

55

With Strength!

53 54 56

*molto ritard...* *f a tempo*

57 58 59 60

61 62 63 64

*rit...* *a tempo*

65 66 67 68

*rit...*

Bass

# Behold Our God

For the Orchestra members of  
First Baptist Church Eastman, GA  
in appreciation for their  
faithful service to our God who reigns forever.

Jonathan Baird, Meghan Baird,  
Ryan Baird  
and Stephen Altrogge  
Arranged by Jeff Cranfill

**Andante, gently** 5

**4**

1 *mp* 6 7

8 9 10 11

14

12 13 *rit...* *mf a tempo* 15

16 17 18 19

20 21 22 23

26

24 25 27

28 29 30 31

35 **Maestoso**

32 33 34

36 37 38 39

40 41 42 43

44

45 46 47

48 49 50 51

55 With Strength!

52 53 54 *molto ritard...* *f a tempo*

56 57 58 59

60 61 62 63 *rit...*

64 *a tempo* 65 66 67 *rit...* 68