

*9 Plus Series*

# ***The American Spirit***

*My Country 'Tis Of Thee with America, The Beautiful*

Arranged by  
**Jeff Cranfill**

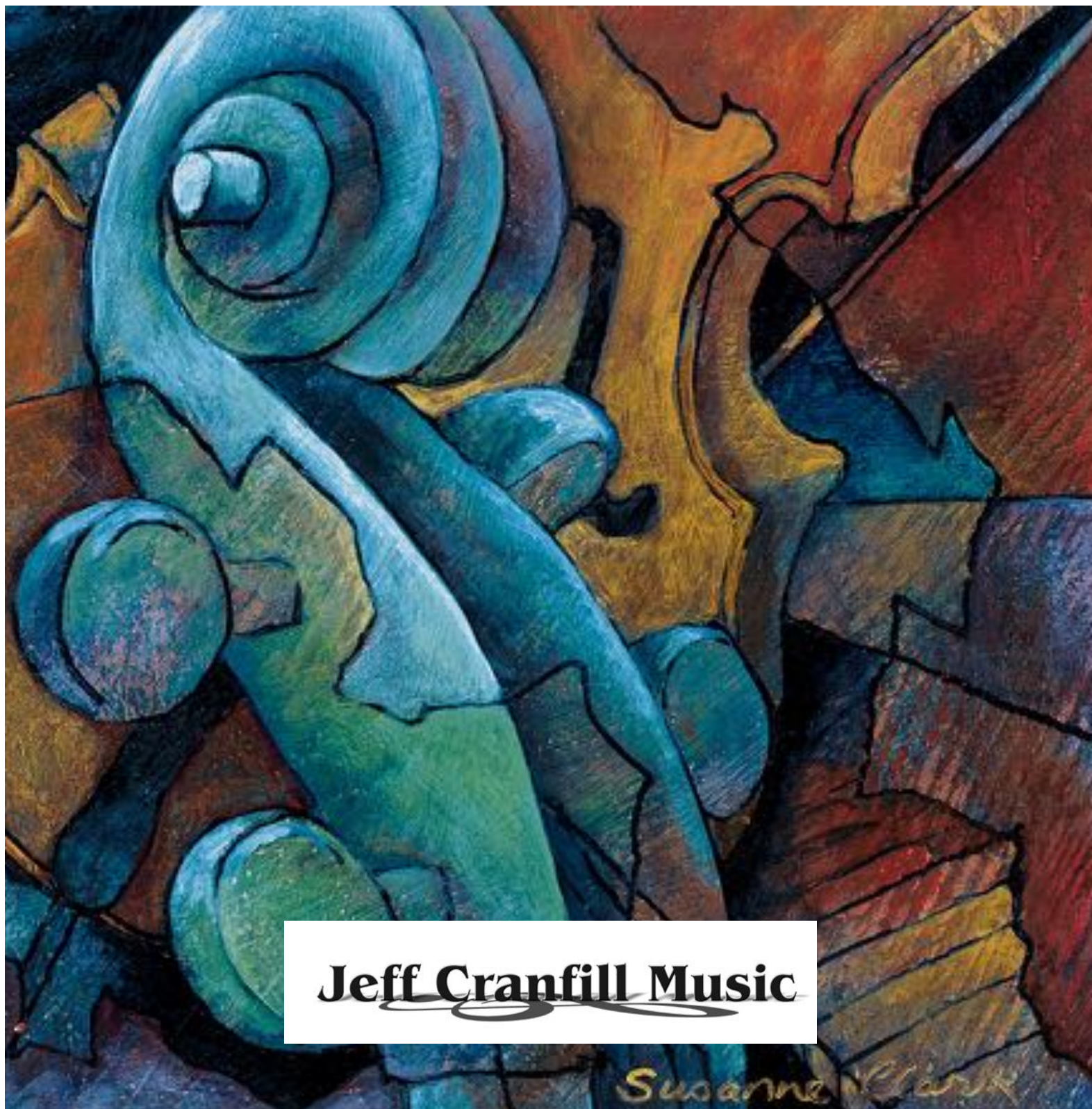

**Jeff Cranfill Music**

*Suzanne Clark*

# *The American Spirit*

## **Instrumentation:**

**2 Woodwinds (Flutes 1 & 2, Oboe, Clarinets 1 & 2)  
F Horn (Eb Alto Saxophone, Trumpet 3)  
Trumpets 1 & 2  
Trombones 1 & 2 (Tenor Saxophone/Baritone  
T.C./Bass Clarinet)  
C Bass (Tuba, Bass, Cello, Bassoon)  
Piano**

## **Optional:**

**Drum Set  
Percussion  
Timpani  
Piano  
Harp  
Violins 1 & 2  
Viola  
String Synthesizer**

## **Jeff Cranfill Music**

**3141 Bunker Hill Road  
Marietta, GA 30062  
(770) 578-1292  
[jeffcmusic.com](http://jeffcmusic.com)**

# **Jeff Cranfill Music**

## **Print license**

With the purchase of this music, you have permission to copy this as needed for your church or school only.

# The American Spirit

Arranged by Jeff Cranfill

## 9 Plus Series

♩ = 100

Maestoso, in march style

Flutes 1 & 2

Bb Clarinets 1 & 2

Horn (Alto Sax)

Trumpets 1 & 2

Trombones 1 & 2 (Tenor Sax. Bar. T.C.)

C Bass

Drums

Bells, cym.

Timpani

Piano

Harp

Violins 1 & 2

Viola

orch. bells...

crash cym!

n.c. Eb E Eb Db Eb Ab C Bb sus4 Bb

D#, C, Bb Eb, F, G, A#

D, C, Bb E#, F, G, A#

**f**

1 2 3 4 5

The American Spirit - Page 2

6

Flts. *mf*

Bb Clts. *mf*

Hn. (A Sax) *mf*

Tpts. *mf*

Trb 1 & 2 (T Sax. Bar T.C.) *mf*

C Bass *mf*

Drums *mf*

Bells, cym. *mf*

Timp.

Piano *mf*

Hp.

Vln. *mf*

Vla. *mf*

E $\flat$  Cmin B $\flat$  Cmin B $\flat$  E $\flat$  Cmin A $\flat$  B $\flat$  G $\flat$ 7 B $\flat$  Cmin Fmin E $\flat$  B $\flat$  B $\flat$

6

7

8

9

10

The American Spirit - Page 4

Flts.

Bb Clts.

Hn.  
(A Sax)

Tpts.

Trb 1 & 2  
(T Sax.  
Bar T.C.)

C Bass

Drums

Bells, cym.

Timp.

Piano

Hp.

Vln.

Vla.

Chords: Eb, Ab, Eb, Bb, Eb, Ab, Eb, Bb, n.c., Eb, C sus4, C

Chords: D, C, B# E, Fb, G, A

16

17

18

19

20

The American Spirit - Page 5

21

Flts. *mf*

Bb Clts. *mf*

Hn. (A Sax) *mf*

Tpts.

Trb 1 & 2 (T Sax. Bar T.C.) *mf*

C Bass *mf*

Drums *mf* orch. bells...

Bells,cym. *mf*

Timp.

Piano *mf*

Hp.

Vln. *mf*

Vla. *mf*

F B $\flat$ /D C B $\flat$ /D C F B $\flat$  F A Dmin Gmin E/C C

21

22

23

24

25

27

Flts.

Bb Clts.

Hn. (A Sax)

Tpts. *mf*

Trb 1 & 2 (T Sax. Bar T.C.)

C Bass

Drums

Bells, cym.

Timp.

Piano

Hp. *mf*

Vln.

Vla.

F F C/G F C B<sup>b</sup>/D C/E F C

D, C, B# E#, F, G, A

26

27

28

29

30

The American Spirit - Page 7

Flts.

Bb Clts.

Hn.  
(A Sax)

Tpts.

Trb 1 & 2  
(T Sax, Bar T.C.)

C Bass

Drums

Bells, cym.

Timp.

Piano

Hp.

Vln.

Vla.

F F sus4 F F  $\frac{C}{E}$  D min G min 7b5 F C n.c. F

D, C, Bb E#, F, G, A#

31

32

33

34

35

Flts.

Bb Clts.

Hn.  
(A Sax)

Tpts.

Trb 1 & 2  
(T Sax.  
Bar T.C.)

C Bass

Drums

Bells, cym.

Triangle

Timp.

n.c.

F

B $\flat$

B $\flat$

F $\flat$  B $\flat$  Fsus4 F $\flat$  B $\flat$

Piano

Hp.

Vln.

Vla.

38

The American Spirit - Page 9

Flts.

Bb Clts.

Hn.  
(A Sax)

Tpts.

Trb 1 & 2  
(T Sax.  
Bar T.C.)

C Bass

Drums

Bells,cym.

orch. bells...

Timp.

Piano

Hp.

Vln.

Vla.

F<sub>Bb</sub> F<sub>sus4</sub> F<sub>Bb</sub> B<sub>b</sub> E<sub>b</sub><sub>Bb</sub> F<sub>Bb</sub> E<sub>b</sub><sub>Bb</sub> F<sub>Bb</sub> B<sub>b</sub> E<sub>b</sub><sub>Bb</sub>

46

Flts.

Bb Clts.

Hn.  
(A Sax)

Tpts.

Trb 1 & 2  
(T Sax.  
Bar T.C.)

C Bass

Drums

Bells,cym.

Timp.

Piano

Hp.

Vln.

Vla.

B $\flat$  B $\flat$  F/B $\flat$  Fsus4 F/B $\flat$  F/B $\flat$  Fmin7b5/C F/C

46

47

48

49

50

The American Spirit - Page 12

Flts.

Bb Clts.

Hn. (A Sax)

Tpts.

Trb 1 & 2 (T Sax. Bar T.C.)

C Bass

Drums

Bells,cym.

Timp.

Piano

Hp.

Vln.

Vla.

*f*

Cmin7  
F

F F Bb Bb/D Cmin Eb F Eb/G F Bb Cmin

56

57

58

59

60

Flts.

Bb Clts.

Hn.  
(A Sax)

Tpts.

Trb 1 & 2  
(T Sax.  
Bar T.C.)

C Bass

Drums

Bells,cym.

Timp.

Piano

Hp.

Vln.

Vla.

$B^b/D$   $B^b$   $E^b$   $E^b$   $B^b/D$   $B^b$   $B^b\text{ sus}4\ B^b$   $B^b/D$

The American Spirit - Page 14

The musical score is arranged in a standard orchestral layout. The instruments and their parts are as follows:

- Tpts.:** Trombone parts with rhythmic patterns and long notes.
- Trb 1 & 2 (T Sax. Bar T.C.):** Trumpet parts with rhythmic patterns and long notes.
- Drums:** Drum part with a complex rhythmic pattern.
- Bells, cym.:** Cymbal part with long notes.
- Timp.:** Timpani part with rhythmic patterns.
- Piano:** Piano part with a complex rhythmic pattern and chord changes (Eb, F, n.c., Bb).

Performance markings include *tr* (trill) and *rit...* (ritardando). The score is in a key signature of two flats and a 4/4 time signature.

Flutes 1 & 2  
Oboe

# The American Spirit

## 9 Plus Series

Arranged by Jeff Cranfill

Maestoso, in march style

1 *f* 2 3 4

5 6 *mf* 7 8

9 10 11 12 *f*

13 14 15 16

17 18 19 20 21 *mf*

22 23 24 25

26 27 28 29

30 31 32 33

Flutes 1 & 2  
Oboe

The American Spirit - Page 2

34 35 36 37

38 45 46 47

48 49 50 51

52 53 54 55

56 57 58 59

60 61 62 63

64 65 66 67

68 69 70 71

# The American Spirit

## 9 Plus Series

Arranged by Jeff Cranfill

Maestoso, in march style

Bb Clarinets  
1 & 2

The American Spirit - Page 2

34 35 36 37

38 45 46 47

48 49 50 51

52 53 54 55

56 57 58 59

60 61 62 63

64 65 66 67

68 69 rit... 70 71

## 9 Plus Series

Maestoso, in march style

38

6

46

54

2

# The American Spirit

## 9 Plus Series

Maestoso, in march style

1 2 *f* 3 4

5 6 *mf* 7 8

9 10 11 12 *f*

13 14 15 16

17 18 19 20

21 *mf* 22 23 24

25 26 27 28

29 30 31 35

38 6

36 37 38 44

46

45 46 47 48

49 50 51 52

54 *f*

53 54 55 56

57 58 59 60

2

61 62 63 65

66 67 68

69 *rit...* 70 71

## 9 Plus Series

Maestoso, in march style

38

37 38 39 40

41 42 43 44

46

7

54

45 46 53 54 *f*

55 56 57 58

59 60 61 62

63 64 65 66 67

68 69 *rit...* 70 71

## 9 Plus Series

Maestoso, in march style

38 **6**

36 37 38 44

46

45 46 47 48

49 50 51 52

54 **f**

53 54 55 56

57 58 59 60

**2**

61 62 63 65

66 67 68

69 *rit...* 70 71

## 9 Plus Series

Maestoso, in march style

38

35 36 37 38

39 40 41 42

46

6

43 44 45 46

54

52 53 54 *f* 55

56 57 58 59

60 61 62 63

64 65 66 67

68 69 *rit...* 70 71

Tenor Saxophone  
Baritone TC

# The American Spirit

Arranged by Jeff Cranfill

## 9 Plus Series

Maestoso, in march style

38

35 36 37 38

39 40 41 42

46

6

43 44 45 46

54

52 53 54 *f* 55

56 57 58 59

60 61 62 63

64 65 66 67

68 69 *rit...* 70 71

## 9 Plus Series

Maestoso, in march style

The American Spirit - Page 2

C Bass

29 30 31 32

33 34 35 36

38

37 38 39 40

41 42 43 44

46

45 46 47 48

49 50 51 52

54

53 54 55 56

*f*

57 58 59 60

The American Spirit - Page 3

C Bass

61 62 63 64

65 66 67 68

69 *rit...* 70 71

# The American Spirit

## 9 Plus Series

Maestoso, in march style

1 *f* 2 3 4

6

5 6 *mf* 7 8

9 10 11 12 *f*

13 14 15 16

17 18 19 20

21 *mf* 22 23 24

27

25 26 27 28

38

46

54

# The American Spirit

## 9 Plus Series

Maestoso, in march style

orch. bells...

6

**21** orch. bells...

**27**

crash cym!

33 34 35 36

38

triangle

*mf*

37 38 39 40

41 42 43 44

orch. bells...

46

45 46 47 48

# The American Spirit

## 9 Plus Series

Maestoso, in march style

1 2 3 4

6

5

5 6 11 12

13 14 15 16

3

21

5

19 20 21 26

27

7

27 34 35 36

38

6

37 38 39 45

46

3

46 47 50 51

Timpani

54

52

53

54 *f*

55

2

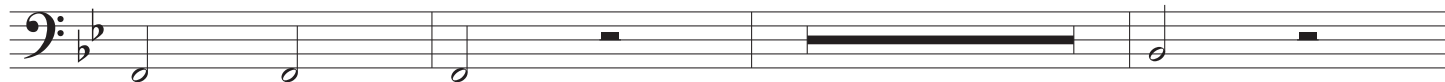

56

57

58

60

4

61

62

63

67

68

69

*rit...*

70

71

## 9 Plus Series

Maestoso, in march style

Chord progressions and dynamics are as follows:

- Measure 1: n.c. (no chord), *f*
- Measure 2: Eb
- Measure 3: F/Eb
- Measure 4: Db/Eb, Ab/C
- Measure 5: Bbsus4
- Measure 6: Bb, **6** Eb
- Measure 7: Cmin
- Measure 8: Bb, Cmin, Bb
- Measure 9: Bb, G7/Bb, Cmin
- Measure 10: Fmin
- Measure 11: Eb/Bb, Bb, Eb, Ab, Eb
- Measure 12: Eb
- Measure 13: Eb
- Measure 14: Ebsus4, Eb
- Measure 15: Bb, Eb/Bb, Bb, G/F, F
- Measure 16: Eb, Ab

E $\flat$  B $\flat$  E $\flat$  A $\flat$  E $\flat$  B $\flat$  n.c. E $\flat$  Csus4 C

17 18 19 20

**21** F B $\flat$ /<sub>D</sub> C B $\flat$ /<sub>D</sub> C F B $\flat$  F A Dmin

*mf*

21 22 23 24

Gmin E/<sub>C</sub> C F **27** F C/<sub>G</sub> F

25 26 27 28

C B $\flat$ /<sub>D</sub> C/<sub>E</sub> F C F Fsus4 F F C/<sub>E</sub> Dmin Gmin7b5

29 30 31 32

F C n.c. F n.c.

33 34 35 36

F **38** Bb Bb F/Bb F sus4 F/Bb

37 38 39 40

F/Bb F sus4 F/Bb Bb Eb/Bb F/Bb Eb/Bb F/Bb Bb

41 42 43 44

Eb/Bb **46** Bb Bb F/Bb F sus4 F/Bb

45 46 47 48

Chords:  $\frac{F}{B\flat}$ ,  $\frac{F\text{min}7\flat 5}{C}$ ,  $\frac{F}{C}$ ,  $\frac{G\text{min}}{C}$ , C, F

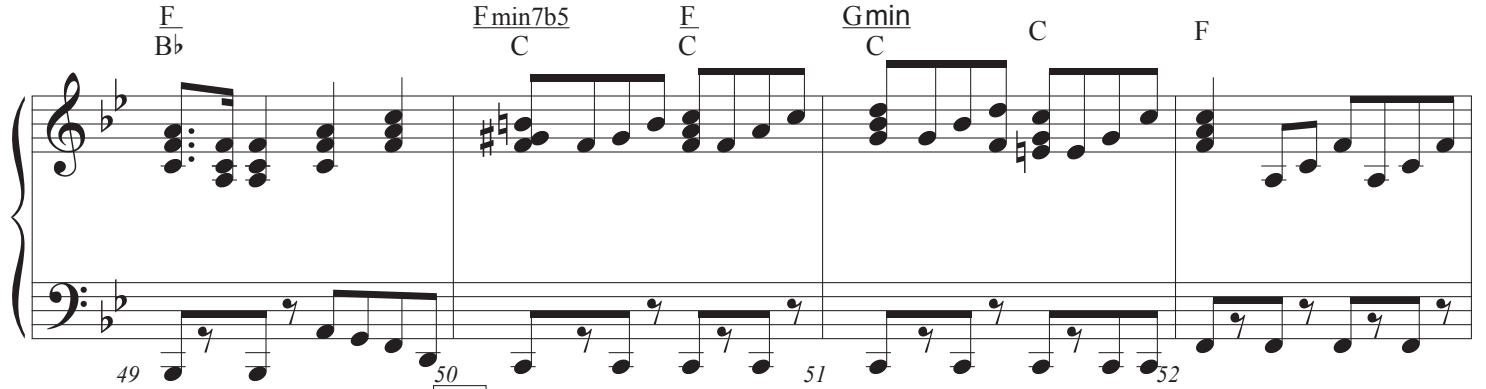

49 50 51 52

Chords: F,  $\frac{B\flat}{D}$   $\frac{F}{C}$ ,  $B\flat$ ,  $\frac{F}{B\flat}$ ,  $B\flat$ ,  $\frac{C\text{min}7}{F}$ , F

54

*f*

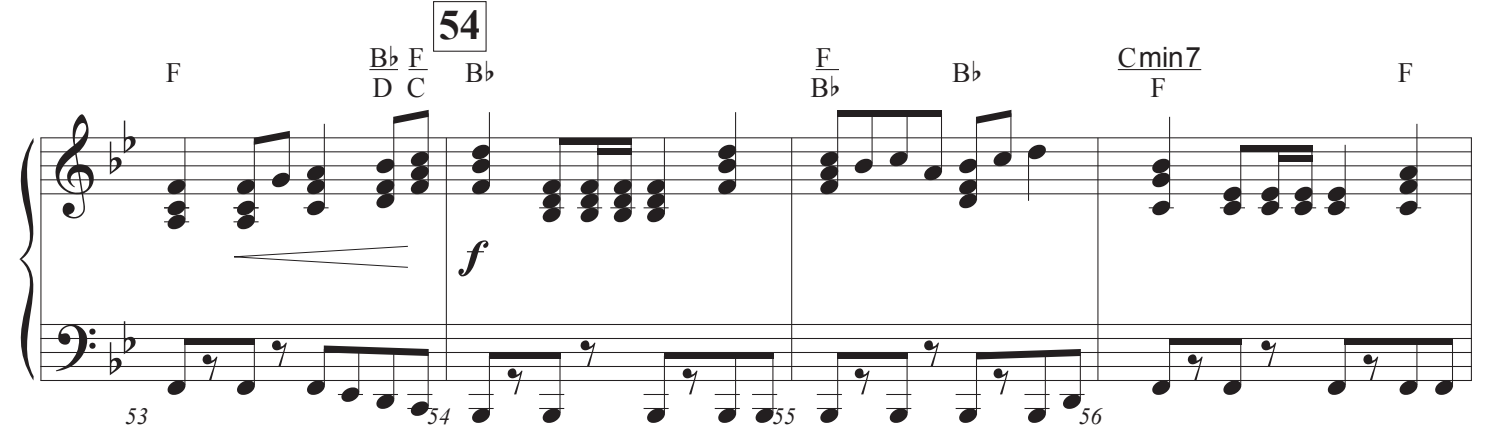

53 54 55 56

Chords: F,  $B\flat$ ,  $\frac{B\flat}{D}$ ,  $\frac{C\text{min}}{E\flat}$ , F,  $\frac{E\flat}{G}$ , F,  $B\flat$ , Cmin

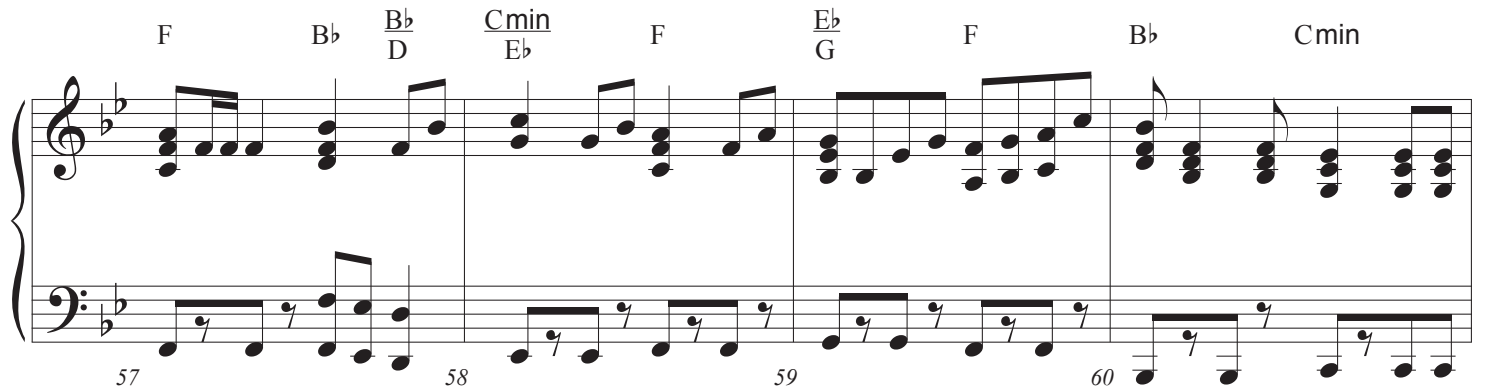

57 58 59 60

Chords:  $\frac{B\flat}{D}$ ,  $B\flat$ ,  $E\flat$ ,  $E\flat$ ,  $\frac{B\flat}{D}$

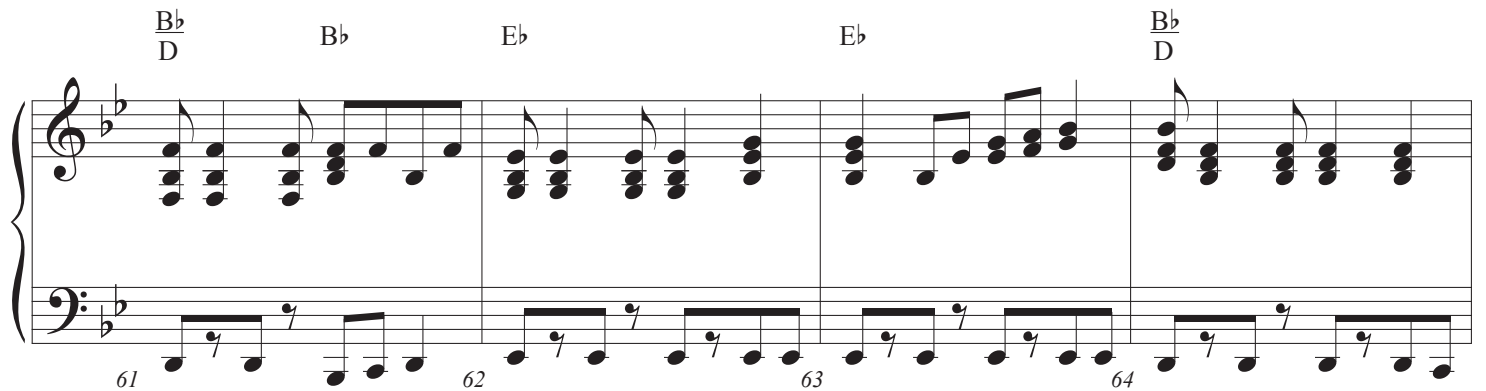

61 62 63 64

B $\flat$  B $\flat$ sus4 B $\flat$   $\frac{B\flat}{D}$  E $\flat$  F n.c.

65 66 67 68

B $\flat$  B $\flat$

*rit...*

69 70 71

# The American Spirit

## 9 Plus Series

Arranged by Jeff Cranfill

Maestoso, in march style

D#,C,Bb Eb,F,G,A#

D,C,Bb E#,F,G,A#

6

5

D#,C,Bb Eb,F,G,A#

13

14

15

16

D,C,B# E,Fb,G,A

21

3

5

D,C,B# E#,F,G,A

17

20

21

26

27

27 28 29 30

D,C,Bb E#,F,G,A#

34 35 36 37

38 46

38 39 46 47

54

54 55 59 60

## 9 Plus Series

Maestoso, in march style

6

21

27

38

46

54

# The American Spirit

## 9 Plus Series

Maestoso, in march style

Violins  
1 & 2

The American Spirit - Page 2

33 34 35 36

38

37 38 39 40

41 42 43 44

46

45 46 47 48

49 50 51 52

54

53 54 55 56

57 58 59 60

61 62 63 64

Violins  
1 & 2

The American Spirit - Page 3

# The American Spirit

## 9 Plus Series

Maestoso, in march style

1 *f*

6

5 6 *mf* 7 8

9 10 11 *f* 12

13 14 15 16 3

21

19 20 21 *mf* 22

23 24 25 26

27

27 28 29 30

*rit...*