

Worship Orchestra Series

Give God The Glory

To God Be The Glory

By William H. Doane

Arranged by

Jeff Cranfill

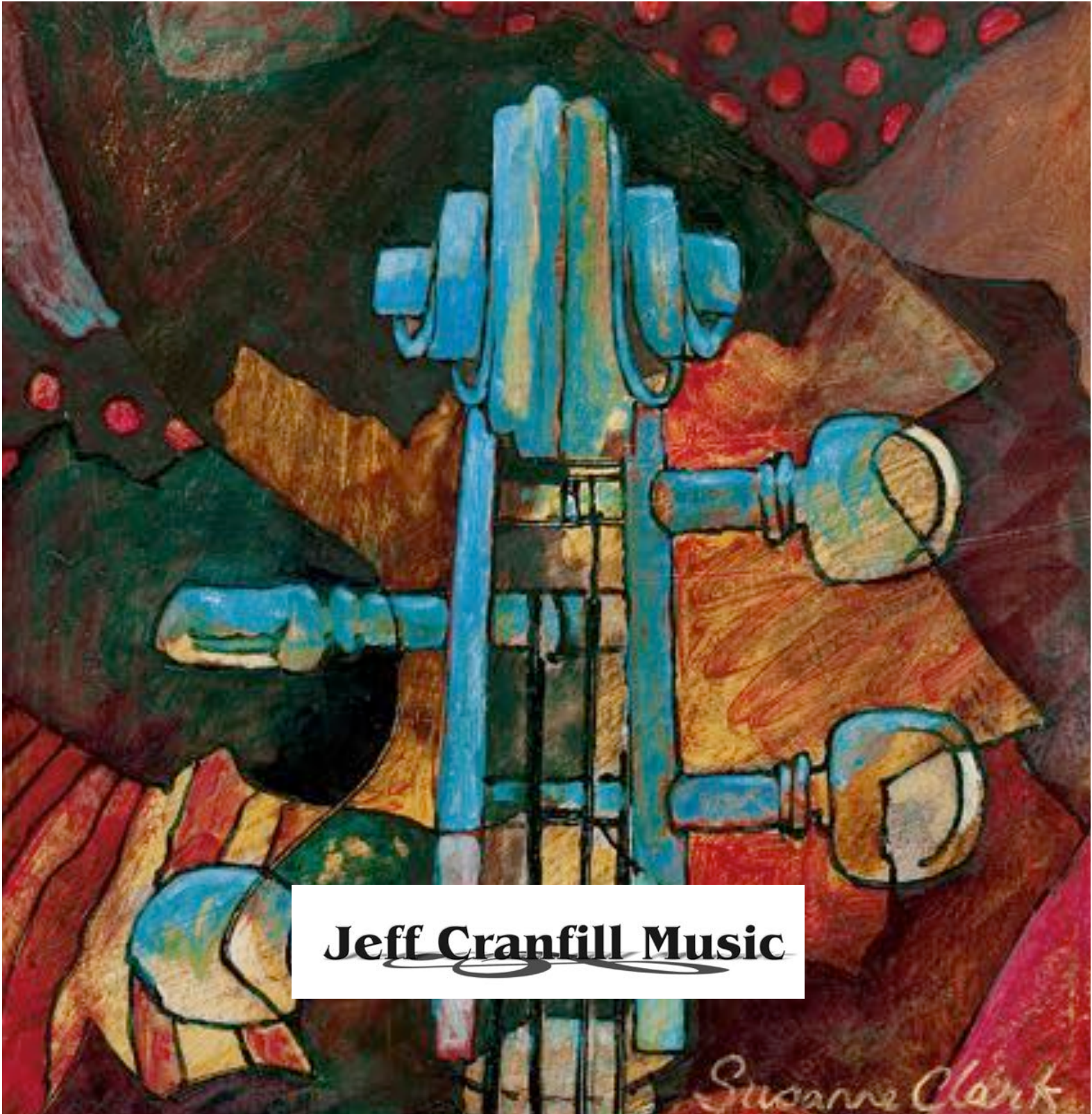

Jeff Cranfill Music

Suzanne Clark

Give God The Glory

To God Be The Glory

Instrumentation

Full Score

Flutes 1 & 2, Piccolo

Oboe

Clarinets 1 & 2

Bassoon

Bass Clarinet

Eb Alto Saxophones (substitute for F Horns)

**Tenor Saxophone/Baritone T.C. (substitute for Trombones
1 & 2)**

Eb Baritone Saxophone (substitute for Bass Clarinet)

F Horns 1,2,3

Trumpets 1,2,3

Trombones 1,2

Trombone 3/Tuba

Drum Set

Percussion

Piano

Harp

String Synthesizer

Violin

Viola

Cello

Bass

Jeff Cranfill Music

3141 Bunker Hill Road

Marietta, GA 30062

(770) 578-1292

jeffcmusic.com

Jeff Cranfill Music

Print license

With the purchase of this music, you have permission to copy this as needed for your church or school only.

Flts.

Ob.

Bb Clts.

Bsn.

Bs. Clt.

Hns.
(A Sax.)

Tpt. 1

B♭ Tpt.

Trb 1 & 2
(T Sax.
Bar T.C.)

Trb. 3
Tba.

Drums

Perc.

Timp.

Piano

Hp.

Vln.

Vla.

Vc.

Bass

mf

mf

mf

mf

17

Flts.

Ob.

Bb Clts.

Bsn.

Bs. Clt.

Hns.
(A Sax)

Tpt. 1

B^b Tpt.

Trb 1 & 2
(T Sax.
Bar T.C.)

Trb. 3
Tba

Drums

Perc..
orch. bells...
mf

Timp.

Piano

Hp.

Vln.

Vla.

Vc.

Bass

E^bsus4 A^badd2 A^bsus4 D^badd2 A^badd2 E^badd2 A^badd2 D^b E^b E^b A^bsus4 A^b2

D to flat
G to natural

Flts.

Ob.

Bb Clts.

Bsn.

Bs. Clt.

Hns.
(A Sax)

Tpt. 1

B^b Tpt.

Trb 1 & 2
(T Sax.
Bar T.C.)

Trb. 3
Tba

Drums

Perc..

Timp.

Piano

Hp.

Vln.

Vla.

Vc.

Bass

Fmin Eb G Ab Eb sus4 Eb Gb F D^b Eb D^b Eb

Flts.

Ob.

Bb Clts.

Bsn.

Bs. Clt.

Hns.
(A Sax)

Tpt. 1

B^b Tpt.

Trb 1 & 2
(T Sax.
Bar T.C.)

Trb. 3
Tba

Drums

Perc..

Timp.

Piano

Hp.

Vln.

Vla.

Vc.

Bass

toms

time,
cross stick on 3

A^badd2 Eb D^b
E^b A^badd2 A^bsus4 A^badd2 A^bsus4 A^badd2 A^bsus4 E^badd2 D^badd2

D to sharp
G to sharp

Flts.
Ob.
Bb Clts.
Bsn.
Bs. Clt.
Hns. (A Sax)
Tpt. 1
B^b Tpt.
Trb 1 & 2 (T Sax. Bar T.C.)
Trb. 3 Tba
Drums
Perc..
Timp.
Piano
Hp.
Vln.
Vla.
Vc.
Bass

Abadd2 F7sus4 F7 Bbsus4 Bbmin D Ab Eb Ab F Gb

47

picc. out

55

Flts.

Ob.

Bb Clts.

Bsn.

Bs. Clt.

Hns.
(A Sax)

Tpt. 1

B^b Tpt.

Trb 1 & 2
(T Sax.
Bar T.C.)

Trb. 3
Tba

Drums

Perc..

Timp.

Piano

Hp.

Vln.

Vla.

Vc.

Bass

triangle

Cadd2 B^badd2 Cadd2 Cadd2 B^badd2 C B^b C Fadd2

D,C,B^b E,F,G,A

Flts.

Ob.

Bb Clts.

Bsn.

Bs. Clt.

Hns.
(A Sax)

Tpt. 1

B^b Tpt.

Trb 1 & 2
(T Sax.
Bar T.C.)

Trb. 3
Tba

Drums

Perc..

Timp.

Piano

Hp.

Vln.

Vla.

Vc.

Bass

Fadd2 C Fadd2 Fadd2 Bb

Flts.

Ob.

Bb Clts.

Bsn.

Bs. Clt.

Hns.
(A Sax)

Tpt. 1

B♭ Tpt.

Trb 1 & 2
(T Sax.
Bar T.C.)

Trb. 3
Tba

Drums

Perc..

Timp.

Piano

Hp.

Vln.

Vla.

Vc.

Bass

E
A

G

C
E

B♭
D

C

Fadd2

Flts.

Ob.

Bb Clts.

Bsn.

Bs. Clt.

Hns.
(A Sax)

Tpt. 1

B^b Tpt.

Trb 1 & 2
(T Sax.
Bar T.C.)

Trb. 3
Tba

Drums

Perc..

Timp.

Piano

Hp.

Vln.

Vla.

Vc.

Bass

Fadd2 C Fadd2 F D Gmin

cymbally stuff..

add picc.

rit...

trb 3
Tba

toms

timpani

E A F#sus4 Bb C#sus4 C Fadd2 Fadd2

Flts.

Ob.

Bb Clts.

Bsn.

Bs. Clt.

Hns.
(A Sax)

Tpt. 1

B^b Tpt.

Trb 1 & 2
(T Sax.
Bar T.C.)

Drums

Perc..

Timp.

Piano

Hp.

Vln.

Vla.

Vc.

Bass

77 **Maestoso** ♩ = 90

Flts. *f*

Ob. *f*

Bb Clts. *f*

Bsn. *f*

Bs. Clt. *f*

Hns. (A Sax) *f*

Tpt. 1 *f*

B♭ Tpt. *f*

Trb 1 & 2 (T Sax. Bar T.C.) *f*

Trb. 3 Tba *f*

Drums *f* snare

Perc.. *f* susp. cym. crash cym!

Timp. *f*

Piano *f* D, C, Bb E, F, G, A#

Hp. *f*

Vln. *f*

Vla. *f*

Vc. *f*

Bass *f*

- Flts. (Flutes)
- Ob. (Oboe)
- Bb Clts. (B-flat Clarinets)
- Bsn. (Bassoon)
- Bs. Clt. (Bass Clarinet)
- Hns. (A Sax) (Alto Saxophone)
- Tpt. 1 (Trumpet 1)
- B♭ Tpt. (B-flat Trumpet)
- Trb 1 & 2 (T Sax. Bar T.C.) (Tenor Saxophone / Baritone Saxophone)
- Trb. 3 Tba. (Trombone 3 / Tuba)
- Drums
- Perc. (Percussion)
- Timp. (Timpani)
- Piano
- Hp. (Harp)
- Vln. (Violin)
- Vla. (Viola)
- Vc. (Violoncello)
- Bass

86

Flts.

Ob.

Bb Clts.

Bsn.

Bs. Clt.

Hns. (A Sax)

Tpt. 1

B^b Tpt.

Trb 1 & 2 (T Sax. Bar T.C.)

Trb. 3 Tba

Drums

Perc..

Timp.

Piano

Hp.

Vln.

Vla.

Vc.

Bass

susp. cym.

B^b B^b/A C^{min}/G F Gsus4 G E/A G/B D,C^b,B E,F^b,G,A

Flts.

Ob.

Bb Clts.

Bsn.

Bs. Clt.

Hns. (A Sax)

Tpt. 1

B^b Tpt.

Trb 1 & 2 (T Sax. Bar T.C.)

Trb. 3 Tba

Drums

Perc..

Timp.

Piano

Hp.

Vln.

Vla.

Vc.

Bass

orch. bells...
crash cym!

C min Eb Bb F F G min Eb G E A Bb E A

D,C,Bb E#,F,G,A#

- Drums:** Drum part with a rhythmic pattern.
- Perc.:** Percussion part with a triangle.
- Timp.:** Timpani part with a rhythmic pattern.

Chord symbols for the Piano part are: Eb G, Bb F, Eb G, Bb F, D7 F#, Gmin.

102 **Boldly, Marcato**

Flts.
Ob.
Bb Clts.
Bsn.
Bs. Clt.
Hns. (A Sax)
Tpt. 1
B^b Tpt.
Trb 1 & 2 (T Sax. Bar T.C.)
Trb. 3 Tba
Drums
Perc..
Timp.
Piano
Hp.
Vln.
Vla.
Vc.
Bass

crashes and fills...
susp. cym.
snare
crash cym!

F Eb F n.c. Ab Cmin Fmin Ab

Flts.

Ob.

Bb Clts.

Bsn.

Bs. Clt.

Hns. (A Sax)

Tpt. 1

B♭ Tpt.

Trb 1 & 2 (T Sax. Bar T.C.)

Trb. 3 Tba

Drums

Perc..

Timp.

Piano

Hp.

Vln.

Vla.

Vc.

Bass

orch. bells...

crash cym!

orch. bells...

molto ritard...

n.c.

A♭ Cmin Fmin A♭ Cmin B♭

6

7

Give God The Glory

To God Be The Glory

William H. Doane
Arranged by Jeff Cranfill

Boldly, Marcato add picc.

1 *f* 6 2 3 6 4

5 6 16 *mf*

17 18 19 20

21 22 23 24

25 26 32

33 34 37 38

39 40 41 42

43 44 45 46 47

picc. out

48 49 50 51

55

52 53 54

56 57 58 59

65

4

60 64 66

67 68 69 70

add picc.

77 **Maestoso**

74 75 76

78 79 80 81

82 83 84 85

86

87 88 89

90 91 92 93

94 95 96 99

Boldly, Marcato

102

100 101 6 103

104 6 105 106 7 107

molto ritard...

Oboe

Give God The Glory

To God Be The Glory

William H. Doane
Arranged by Jeff Cranfill

Boldly, Marcato

1 *f* 6 2 3 4 6 4

7

5 6 16 *mf*

17

18 19 20

21 22 23 24

29

3 8

25 26 37

38 39 40 41

42 43 44 45

47

46 48 49

55 5 9 65

50 64

66 67 68 69

4

70 74 75 *rit...* 76

77 **Maestoso**

f

78 79 80

81 82 83 84

86

85 87 88

89 90 91 92

93 94 95 96 3

99 100 101

102 Boldly, Marcato

6 103 104 6

105 106 107

molto ritard...

7

Give God The Glory

To God Be The Glory

William H. Doane
Arranged by Jeff Cranfill

Boldly, Marcato

99 100 101

102

Boldly, Marcato

6 103 104 6

105 106 107

molto ritard...

Give God The Glory

To God Be The Glory

William H. Doane
Arranged by Jeff Cranfill

Boldly, Marcato

1 *f* 2 3 4 7 8 15 *mf* 17 16 18 19 20 21 22 23 29 24 25 26 3 8 37 38 39 40 41 42 43 44 47 45 46 48

55

65

77

Maestoso

86

85 87 88

89 90 91 92

5

93 98 99 100

102 Boldly, Marcato

101 103 104

105 106 107 *molto ritard...*

Give God The Glory

To God Be The Glory

William H. Doane
Arranged by Jeff Cranfill

Boldly, Marcato

1 2 3 4

f

7

8

5 6 15

mf

17

16 18 19

20 21 22 23

24 25 26

29

3 8

37 38 39 40

41 42 43 44

47

45 46 48

49 50 51 52

55

53 54 55 56

57 58 59 60

65

64 65 66 67

68 69 70 71

72 73 74 75

rit...

77

Maestoso

76 77 78 79

2

80 81 82 83 84

86

85 86 87 88

89 90 91 92

93 94 95 98

99 100 101

102 Boldly, Marcato

103 104

105 106 107

molto ritard...

E♭ Baritone
Saxophone

Give God The Glory

To God Be The Glory

William H. Doane
Arranged by Jeff Cranfill

Boldly, Marcato

1 2 3 4

f

7

8

5 6 15

mf

17

16 18 19

20 21 22 23

24 25 26

3 29 8

37 38 39 40

41 42 43 44

E♭ Baritone
Saxophone

Give God The Glory - Page 2

47

55

65

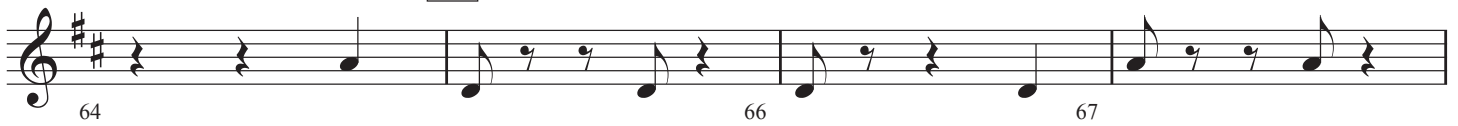

77

Maestoso

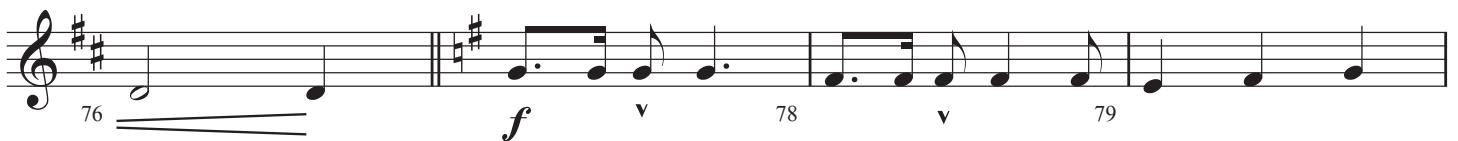

80 81 83 84

2

85 87 88

86

89 90 91 92

93 94 95 98

3

99 100 101

102 Boldly, Marcato

103 104

105 106 107

molto ritard...

Give God The Glory

To God Be The Glory

William H. Doane
Arranged by Jeff Cranfill

Boldly, Marcato

47

46 48 49

55

54 56 57

4

58 59 60 64

65

66 67 68

2

69 70 72 73

77 **Maestoso**

74 75 76

rit... *f*

78 79 80 81

82 83 84 85

86

87 88 89

90 93 94 95

96 97 98 100

102 **Boldly, Marcato**

101 103 104

105 106 107

molto ritard...

E♭ Alto
Saxophones

Give God The Glory

To God Be The Glory

William H. Doane
Arranged by Jeff Cranfill

Boldly, Marcato

1 *f* 2 3 4

5 6 10 *mf*

11 12 13 14

15 16 28

29 30 31 32

33 34 35 36

37 38 39 41

42 43 44 45

E♭ Alto
Saxophones

Give God The Glory - Page 2

47

46 48 49

55

54 56 57

4

58 59 60 64

65

66 67 68

2

69 70 72 73

77 **Maestoso**

74 75 76

rit... **f**

78 79 80 81

82 83 84 85

86

87 88 89

90 93 94 95

96 97 98 100

102

Boldly, Marcato

101 103 104

105 106 107

molto ritard...

Give God The Glory

To God Be The Glory

William H. Doane
Arranged by Jeff Cranfill

Boldly, Marcato

Give God The Glory

To God Be The Glory

William H. Doane
Arranged by Jeff Cranfill

Boldly, Marcato

1 *f* 2 3 4

5 6 *mf* 8

9 10 11 12

13 14 15 16

17 9 26 27 28

29 13 42 43 44

47 45 46 48

49 50 51 52 **3**

Trumpets 2 & 3

Give God The Glory - Page 2

55

4

59 60 61

65

11

62 63 64

77

Maestoso

76 78 79

80 81 82 83

86

4

84 85 90

91 92 93 94

2

95 97 98 99

102

Boldly, Marcato

100 101 103

104 105 106 107

molto ritard...

Trombones
I & 2

Give God The Glory

To God Be The Glory

William H. Doane
Arranged by Jeff Cranfill

Boldly, Marcato

1 *f* 2 3 4

5 6 7 10 17 3

20 21 22 23

24 25 26 27

29 28 30 31

32 33 34 35

36 37 38 41 3

42 43 44 45

Trombones
I & 2

Give God The Glory - Page 2

47

55

3

65

4

rit...

77

Maestoso

f

86

85 89 90

91 92 93 94

95 96 97 98

99 100 101

102 Boldly, Marcato

103 104

105 106 107

molto ritard...

Tenor
Saxophone

Give God The Glory

To God Be The Glory

William H. Doane
Arranged by Jeff Cranfill

Boldly, Marcato

Tenor
Saxophone

Give God The Glory - Page 2

47

46 48 49

55

50 53 54

3

56 59 60 61

65

62 63 64

4

69 70 71 72

73 74 75 76

rit...

77 **Maestoso**

f

81 82 83 84

v

Tenor
Saxophone

Give God The Glory - Page 3

86

85 89 90

91 92 93 94

95 96 97 98

99 100 101

102 Boldly, Marcato

103 104

105 106 107

molto ritard...

Trombone 3
Tuba

Give God The Glory

To God Be The Glory

William H. Doane
Arranged by Jeff Cranfill

Boldly, Marcato

1 2 3 4

f > > > >

7 10 17 8

5 6

25 26 27 28

29

30 31 32

33 34 35 36

3 37 38 41 42

43 44 45 46

47 55

6 48 54

Trombone 3
Tuba

Give God The Glory - Page 2

3

56 59 60 61

65

4

62 63 64

69 70 71 72

73 74 75 76

rit...

77 **Maestoso**

f *v*

78 79 80

v

81 82 83 84

86

3

85 89 90

v

91 92 93 94

Trombone 3
Tuba

Give God The Glory - Page 3

95 v 96 v 97 v 98

99 100 v 101

102 Boldly, Marcato

103 > 104 >

105 > 106 > 107 > *molto ritard...*

Give God The Glory

To God Be The Glory

William H. Doane
Arranged by Jeff Cranfill

Boldly, Marcato

1 *f* snare 2 3 4

5 6 8 *mf* 2

10 11 12 16 4 toms

17 time, cross stick on 3

18 19 20

21 22 23 24

25 26 27 28

29 8 toms time, cross stick on 3

37 38 39

40 41 42 43

47

55

65

cymbally stuff...

toms

rit...

77 **Maestoso**
snare

86

crashes and fills...

102 **Boldly, Marcato**
snare

molto ritard...

Give God The Glory

To God Be The Glory

William H. Doane
Arranged by Jeff Cranfill

Boldly, Marcato

crash cym!

47

55

65

77 **Maestoso**
crash cym!

86

orch. bells...

f

susp. cym.

orch. bells...

triangle

crash cym!

102 **Boldly, Marcato**

susp. cym. crash cym! orch. bells...

101 102 103 104

crash cym! orch. bells...

molto ritard...

105 106 107

Piano
Guitar

Give God The Glory

To God Be The Glory

William H. Doane
Arranged by Jeff Cranfill

Boldly, Marcato

Piano
Guitar

Give God The Glory - Page 2

17

A \flat add2

A \flat sus4

A \flat add2

A \flat sus4 A \flat add2

A \flat sus4

E \flat add2

D \flat add2

A \flat add2

E \flat sus4

A \flat add2

A \flat sus4

D \flat add2

A \flat add2

E \flat add2

A \flat add2

D \flat
E \flat

E \flat

A \flat sus4

A \flat 2

A \flat no2

A \flat

B

D \flat

D \flat
E \flat

E \flat add2

29

A \flat

E \flat
G

Fmin

E \flat
G

A \flat

Piano
Guitar

Give God The Glory - Page 3

$E\flat$ sus4 $E\flat$ $G\flat$ $D\flat$ / F

32 33 34

$E\flat$ $D\flat$ / $E\flat$ $A\flat$ add2 $E\flat$ $D\flat$ / $E\flat$

35 36 37

$A\flat$ add2 $A\flat$ sus4 $A\flat$ add2 $A\flat$ sus4 $A\flat$ add2 $A\flat$ sus4 $E\flat$ add2 $D\flat$ add2

38 39 40

$A\flat$ add2 $F7$ sus4 $F7$ $B\flat$ sus4 $B\flat$ min \bar{D}

41 42 43

$A\flat$ / $E\flat$ $E\flat$ $A\flat$ / F $G\flat$ $E\flat$ / G

44 45 46

Piano
Guitar

Give God The Glory - Page 4

47

A \flat add2

G \flat add2

A \flat add2

A \flat add2

G \flat add2

A \flat add2

47

48

49

G \flat add2

A \flat G \flat A \flat

Cadd2

B \flat add2

Cadd2

50

51

52

Cadd2

B \flat add2

C

B \flat /
C

55

Fadd2

53

54

55

Fadd2

C

Fadd2

Fadd2

56

57

58

59

B \flat

F
A

G

C
E

60

61

62

63

Piano
Guitar

Give God The Glory - Page 5

B \flat
D

C **65** Fadd2

Fadd2

C

Fadd2

F

D

Gmin

F
A

Fsus4
B \flat

Csus4

C

Fadd2

Fadd2

Maestoso

77 B \flat

F
A

Gmin

F
A

B \flat

Cmin

F

E \flat
G

A \flat

F
A

E \flat
G

F7
A

84 85 86 87

B \flat E \flat G F B \flat B \flat A \flat

88 89 90 91

Cmin G F Gsus4 G F A G/B Cmin E \flat

92 93 94 95

B \flat F F Gmin E \flat G F A B \flat F A

96 97 98

E \flat G B \flat F E \flat G

99 100 101

B \flat F D7 F# Gmin E \flat F E \flat F

Piano

Give God The Glory - Page 7

Guitar

Boldly, Marcato

102

n.c.

A \flat

Cmin

Fmin

A \flat

n.c.

A \flat

Cmin

Fmin

A \flat

Cmin

B \flat

B \flat

105

106

107

v

Harp

Give God The Glory

William H. Doane
Arranged by Jeff Cranfill

Boldly, Marcato

To God Be The Glory

D#,C,Bb Eb,F,G#,Ab

7 D to flat

17 D to sharp

D to flat
G to natural

23 24 25 26

29

29 30 31 32

D to sharp
G to sharp

33 38 39 41

47

42 43 47 48

55 D,C,Bb E,F,G,A

55 56 57 58

65

59 60 65 66

67 68 69 73

77

Maestoso
D,C,Bb E#,F,G,A#

74 75 77 78

80 81 83 84

86

85 86 87 90

String
Synthesizer

Give God The Glory

To God Be The Glory

William H. Doane
Arranged by Jeff Cranfill

Boldly, Marcato

7

17

29

47

55

65

String
Synthesizer

Give God The Glory - Page 5

102 Boldly, Marcato

Violins
1 & 2

Give God The Glory

To God Be The Glory

William H. Doane
Arranged by Jeff Cranfill

Boldly, Marcato

1 *f* 2 3 4

5 *mf* 6 8

9 10 11 12

13 14 15 16

17 18 19 20

21 22 23 24

25 26 28 29

30 31 32 33

Violins
1 & 2

Give God The Glory - Page 2

34 35 36 37

38 39 40 41

42 43 44 45

47

46 48 49

50 51 52 53

55

54 56 57

65

58 59 60

66 67 68 69

Violins
1 & 2

Give God The Glory - Page 3

2

70 72 73 74

75 *rit...* 76 **Maestoso** *f* 78

79 80 81 82

83 84 85 **86**

87 88 89 90

91 92 93 94

95 96 97 98

99 100 101 **102 Boldly, Marcato**

103 104 105 106 *molto ritard...* 107

Give God The Glory

To God Be The Glory

William H. Doane
Arranged by Jeff Cranfill

Boldly, Marcato

77 **Maestoso**

75 *rit...* 76 *f* 78

79 80 81 *v* 82

86

83 84 85

87 88 89 90

91 92 93 94

95 96 97 98

102 **Boldly, Marcato**

99 100 101 *C*

103 104 105 106 107 *molto ritard...*

Give God The Glory

To God Be The Glory

William H. Doane
Arranged by Jeff Cranfill

Boldly, Marcato

1 2 3 4

f

7

8

5 6 15

mf

17

16 18 19

20 21 22 23

29

24 25 26

3 3

30 31 32 33

34 35 36 37

38 39 40 41

42 43 44 45

47

46 48 49

50 51 52 53

55

54 56 57

65

58 59 60 5

66 67 68 69

2

70 72 73 74

77

Maestoso

75 76 78

rit... *f* *^* *^*

79 80 81 82

83 84 85

86

87 88 89 90

91 92 93 94

3

95 98 99 100

102 Boldly, Marcato

101 103 104

105 106 107

molto ritard...

Bass

Give God The Glory

To God Be The Glory

William H. Doane
Arranged by Jeff Cranfill

Boldly, Marcato

1 2 3 4

f

7

5 6 15

mf

17

16 18 19

20 21 22 23

24 25 26 27

29

28 30 31

32 33 34 35

36 37 38 39

47

55

65

rit...

77 **Maestoso**

86

102 **Boldly, Marcato**

molto ritard...