

Worship Orchestra Series
Christ Arose!

By Robert Lowry
Arranged by
Jeff Cranfill

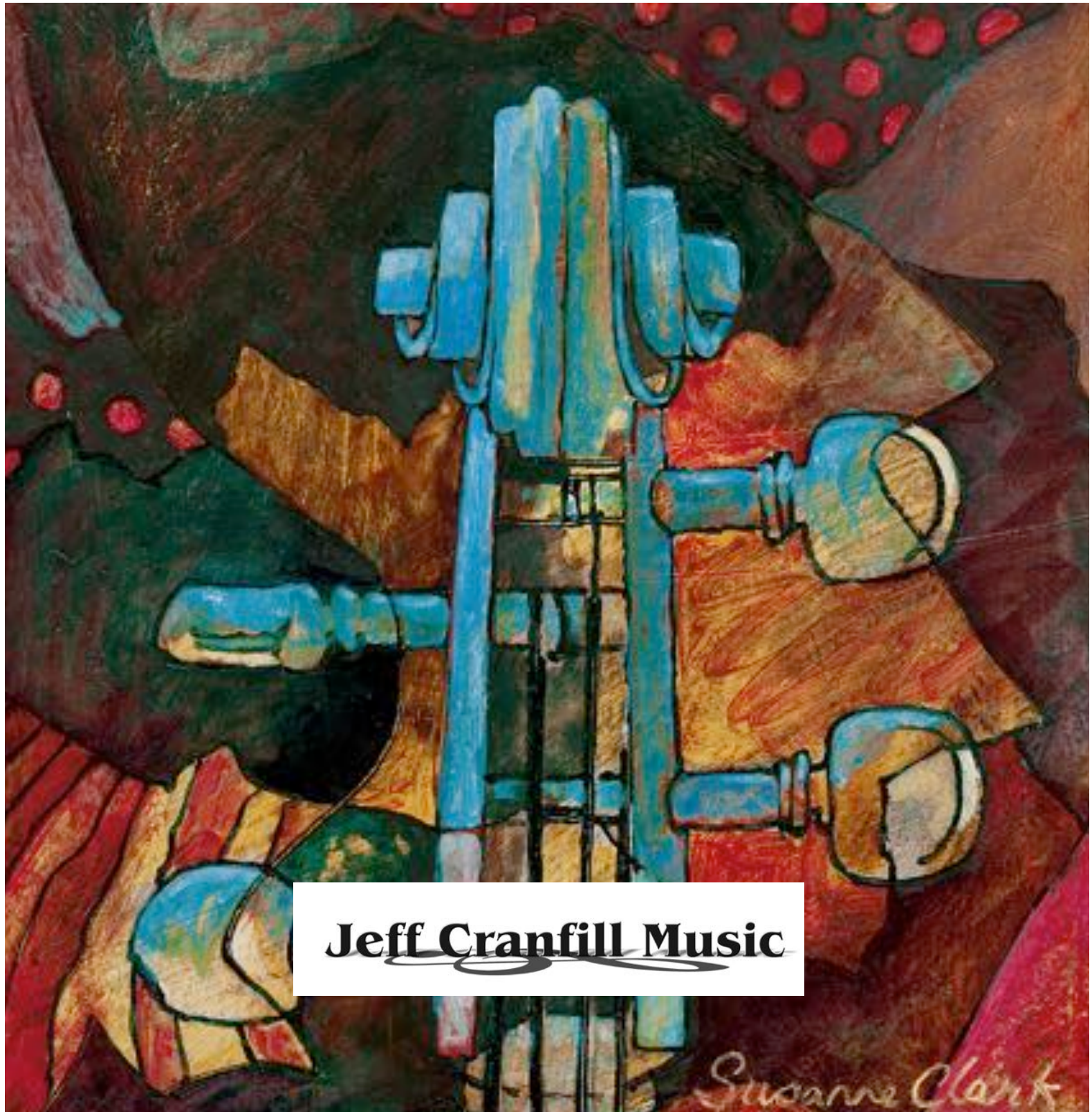

Jeff Cranfill Music

Suzanne Clark

Christ Arose!

Instrumentation

Full Score

Flutes 1 & 2, Piccolo

Oboe

Clarinets 1 & 2

Bassoon

Bass Clarinet

E♭ Alto Saxophones (substitute for F Horns)

**Tenor Saxophone/Baritone T.C. (substitute for Trombones
1 & 2)**

E♭ Baritone Saxophone (substitute for Bass Clarinet)

F Horns 1,2,3

Trumpets 1,2,3

Trombones 1,2

Trombone 3/Tuba

Drum Set

Percussion

Piano

Harp

String Synthesizer

Violin

Viola

Cello

Bass

Jeff Cranfill Music

3141 Bunker Hill Road

Marietta, GA 30062

(770) 578-1292

jeffcmusic.com

Jeff Cranfill Music

Print license

With the purchase of this music, you have permission to copy this as needed for your church or school only.

Christ Arose!

Robert Lowry
Arranged by Jeff Cranfill

Triumphantly! ♩ = 100

Musical score for 'Christ Arose!' by Robert Lowry, arranged by Jeff Cranfill. The score is in common time (C) and features a tempo of 100 beats per minute. The instrumentation includes Flutes 1 & 2, Oboe, Bb Clarinets 1 & 2, Bassoon, Bass Clarinet, Horns 1 & 2 (Alto Sax 1 & 2), Trumpet 1, Trumpets 2 & 3, Trombones 1 & 2 (Tenor Sax, Bar. T.C.), Trb. 3 Tuba, Drum Set, Percussion (chimes...), Timpani, Piano, Harp (D,Cb,B E,Fb,G,A), Violins 1 & 2, Viola, Cello, and Bass. The score is divided into five measures, with dynamics ranging from *mf* to *f*. The music is characterized by a triumphant and celebratory mood, with a strong rhythmic drive in the woodwinds and strings.

1

2

3

4

5

Just a bit slower $\text{♩} = 84$

Flts. *f* *rit...*

Ob. *f*

Bb Clts. *f*

Bsn. *f*

Bs. Clt. *f* *mp*

Hns. (A Sax) *f*

Tpt. 1 *f*

B> Tpt. *f*

Trb 1 & 2 (T Sax. Bar T.C.) *f*

Trb. 3 Tba *f*

Drums

Perc.. *f* crash cym! *mp* chimes... wind chimes

Timp. *f* *mp*

Piano *f* *mp* *mp* *mp* *mp* *mp*

Hp. *mp* *mp* *mp* *mp* *mp* *mp*

Vln. *f* *mp* *mp* *mp* *mp* *mp*

Vla. *f* *mp* *mp* *mp* *mp* *mp*

Vc. *f* *mp* *mp* *mp* *mp* *mp*

Bass *f* *mp* *mp* *mp* *mp* *mp*

Chords: D^{\flat} , E^{\flat} , G^{min} , B^{min} , $E^{\flat}min$, O^{mp} , C^{min}

Chords: $D, C, B^{\sharp}, E^{\flat}, F, G, A^{\flat}$

11

Flts. *mp*

Ob.

Bb Clts. *mp*

Bsn.

Bs. Clt.

Hns. (A Sax) *mp*

Tpt. 1

B♭ Tpt.

Trb 1 & 2 (T Sax. Bar T.C.)

Trb. 3 Tba

Drums

Perc.. triangle *mp*

Timp.

Piano Cmin Cmin Cmin Cmin E C

Hp.

Vln.

Vla.

Vc.

Bass

Flts.

Ob.

Bb Clts.

Bsn.

Bs. Clt.

Hns. (A Sax)

Tpt. 1

B♭ Tpt.

Trb 1 & 2 (T Sax. Bar T.C.)

Trb. 3 Tba

Drums

Perc.

Timp.

Piano

Hp.

Vln.

Vla.

Vc.

Bass

Cmin E/C Cmin Cmin E/C Gmin D

♩ = 100

25 Tempo 1

Flts. *mf*

Ob. *mf*

Bb Clts. *mf*

Bsn. *f*

Bs. Clt. *f*

Hns. (A Sax) *f*

Tpt. 1 *f*

B♭ Tpt. *mp* *f*

Trb 1 & 2 (T Sax. Bar T.C.) *mp* *f*

Trb. 3 Tba *mp* *f*

Drums *mp* *f*

Perc.. *f* susp. cym.

Timp. *f* n.c.

Piano *f*

Hp. *f*

Vln. *f*

Vla. *f*

Vc. *f*

Bass *f*

♯, C, B♯ E, F♭, G, A

The musical score is arranged for a large ensemble. The instruments listed on the left are:

- Flts. (Flutes)
- Ob. (Oboe)
- Bb Clts. (B-flat Clarinets)
- Bsn. (Bassoon)
- Bs. Clt. (B-flat Clarinet)
- Hns. (A Sax) (Alto Saxophone)
- Tpt. 1 (Trumpet 1)
- B♭ Tpt. (B-flat Trumpet)
- Trb 1 & 2 (Trombone 1 & 2)
- Trb. 3 Tba. (Trombone 3 / Tuba)
- Drums
- Perc. (Percussion) - includes triangle and orch. bells...
- Timp. (Tympani)
- Piano
- Hp. (Harp)
- Vln. (Violin)
- Vla. (Viola)
- Vc. (Violoncello)
- Bass

Flts.

Ob.

Bb Clts.

Bsn.

Bs. Clt.

Hns.
(A Sax)

Tpt. 1

B^b Tpt.

Trb 1 & 2
(T Sax.
Bar T.C.)

Trb. 3
Tba

Drums

Perc..

Timp.

Piano

Hp.

Vln.

Vla.

Vc.

Bass

susp. cym.

F D^b F[#] G E A G Dmin G C C^b E A Dmin

D,C,B[#] E,Fb,G,A

This musical score is for the piece "Christ Arose!" on page 9. It features a variety of instruments including Flutes (Flts.), Oboe (Ob.), Bass Clarinet (Bb Clts.), Bassoon (Bsn.), Bass Clarinet (Bs. Clt.), Horns in A (Hns. (A Sax)), Trumpet 1 (Tpt. 1), Trumpet in B (B♭ Tpt.), Trumpets 1 & 2 (Trb 1 & 2 (T Sax. Bar T.C.)), Trombone 3 (Trb. 3 Tba), Drums, Percussion (Perc.), Timpani (Timp.), Piano, Harp (Hp.), Violin (Vln.), Viola (Vla.), Violoncello (Vc.), and Bass. The score is written in a key signature of one sharp (F#) and a common time signature. The music is divided into five measures, numbered 41 to 45 at the bottom. The dynamic marking *mf* (mezzo-forte) is used throughout. The percussion part includes "orch. bells..." and the timpani part has a roll over measures 43 and 44. The piano part features a complex rhythmic pattern in the right hand and a steady bass line in the left hand. The harp part has a tremolo effect in the right hand. The string parts provide a rich harmonic texture.

47

The musical score for page 10 of "Christ Arosel" is arranged for a large ensemble. The score is divided into systems for different instrument groups. The Flutes (Flts.), Oboe (Ob.), Bass Clarinet (Bb Clts.), Bassoon (Bsn.), and Bass Clarinet (Bs. Clt.) parts are mostly silent in this section. The Horns (Hns. (A Sax)), Trumpets (Tpt. 1), Trombones (B♭ Tpt.), and Trombones (Trb. 1 & 2 (T Sax. Bar T.C.)) play melodic and harmonic lines. The Drum set (Drums) and Percussion (Perc., Timp.) provide a steady rhythmic accompaniment. The Piano (Piano) and Harp (Hp.) parts are also present, with the Harp playing a simple accompaniment. The Violins (Vln.), Viola (Vla.), Violoncello (Vc.), and Bass (Bass) provide the string foundation. The score includes various musical notations such as notes, rests, and dynamic markings. The key signature changes from one key to another during the piece, and the time signature is consistent throughout.

Flts.

Ob.

Bb Clts.

Bsn.

Bs. Clt.

Hns.
(A Sax)

Tpt. 1

B^b Tpt.

Trb 1 & 2
(T Sax.
Bar T.C.)

Trb. 3
Tba

Drums

orch. bells...

Perc..

Timp.

Piano

Hp.

Vln.

Vla.

Vc.

Bass

tom fills...

A^b E^b/_G C^{min}/_F F^{sus4} F n.c. B^b A^b/_{B^b}

57

Flts.

Ob.

B♭ Clts.

Bsn.

Bs. Clt.

Hns. (A Sax)

Tpt. 1

B♭ Tpt.

Trb 1 & 2 (T Sax. Bar T.C.)

Trb. 3 Tba

Drums

Perc..

Timp.

Piano

Hp.

Vln.

Vla.

Vc.

Bass

crashes and fills...

time...

fill...

susp. cym.

Bb $A^{\flat} B^{\flat}$ Bb n.c. A^{\flat} E^{\flat} F B^{\flat} $^{\flat}$ E^{\flat} E^{\flat} B^{\flat} A^{\flat} E^{\flat} E^{\flat} B^{\flat} A^{\flat} C B^{\flat} E^{\flat}

Flts.

Ob.

Bb Clts.

Bsn.

Bs. Clt.

Hns.
(A Sax)

Tpt. 1

B \flat Tpt.

Trb 1 & 2
(T Sax.
Bar T.C.)

Trb. 3
Tba

Drums

Perc..

Timp.

Piano

Hp.

Vln.

Vla.

Vc.

Bass

fill...

B \flat GZ
B

Cmin Ab E \flat E \flat
G

Ab E
A

B \flat B \flat sus4 B \flat n.c.

66

Flts.

Ob.

Bb Clts.

Bsn.

Bs. Clt.

Hns.
(A Sax)

Tpt. 1

B^b Tpt.

Trb 1 & 2
(T Sax.
Bar T.C.)

Trb. 3
Tba

Drums

Perc..

Timp.

Piano

Hp.

Vln.

Vla.

Vc.

Bass

fill...

E^b A^b E^b/B^b A^b/B^b B^b E^b/sus4 E^b B^b/sus4 E^b n.c.

66

67

68

69

70

Flts.

Ob.

Bb Clts.

Bsn.

Bs. Clt.

Hns. (A Sax)

Tpt. 1

B^b Tpt.

Trb 1 & 2 (T Sax. Bar T.C.)

Trb. 3 Tba

Drums

Perc..

Timp.

Piano

Hp.

Vln.

Vla.

Vc.

Bass

orch. bells...
f

E^b E^bus4 E^b n.c. A^b A^bus4 A^b E^b B^b

This page of the musical score for "Christ Arosel" features a variety of instruments. The woodwinds (Flutes, Oboe, Clarinets, Bassoon, Saxophones) and brass (Trumpets, Trombones) sections play complex rhythmic patterns, often with slurs and accents. The percussion section includes drums with tom patterns and chimes, and a timpani line with specific notes marked. The piano part has a steady accompaniment with some melodic lines in the right hand. The harp part features a distinctive tremolo pattern. The strings (Violins, Viola, Cello/Bass) provide a harmonic foundation with sustained notes and rhythmic accompaniment.

Christ Arose!

Robert Lowry
Arranged by Jeff Cranfill

Triumphantly!

1 *mf* 2 3 4 *ff*

5 6 *f* 7 8 *rit...*

Just a bit slower

9 10 11 12 13 *mp*

14 15 16 17

18 19 20 21

22 23 24 *mf* 25 **Tempo 1**

26 *f* 27 28 29

30 31 32 33

34 35 36 7 37 6

43 *mf* 44 45 2 3

50 51 52 53 54

55 56 57 *f* 7 7 7

58 59 60 61 3

64 65 66 67 7

68 69 70 71 7

72 73 74 *f*

75 76 77

78 79 80

81 82 83

Christ Arose!

Robert Lowry
Arranged by Jeff Cranfill

Triumphantly!

Just a bit slower

25 Tempo 1

37

47

44 45 50 51

52 53 54 55

57

56 57 58 59

7

60 61 64 65

66

67 68 69

70 71 72 73

74 75 76 77

78 79 80

81 82 83

Christ Arose!

Robert Lowry
Arranged by Jeff Cranfill

Triumphantly!

Just a bit slower

11

25 Tempo 1

Christ Arose!

Robert Lowry
Arranged by Jeff Cranfill

Triumphantly!

2

1 3 4 5

mf *f*

Just a bit slower

6 7 8 9

rit...

11

10 12 13

mp

14 15 16 17

18 19 20 21

25 Tempo 1

22 24 26

f

27 28 29 30

f *f* *f* *f*

31 32 33 34

f *f* *f* *f*

37

47

57

66

Christ Arose!

Robert Lowry
Arranged by Jeff Cranfill

Triumphantly!

Just a bit slower

11

25 **Tempo 1**

30 31 32 33

37

34 35 36

38 40 41 42

43 44 45 46

47

48 49 50

51 52 53 54

57

55 56 57 58

59 60 61 62

66

Christ Arose!

Triumphantly!

Just a bit slower

E♭ Baritone
Saxophone

Christ Arose! - Page 2

30 31 32 33

37

34 35 36

2
38 40 41 42

43 44 45 46

47

48 49 50

51 52 53 54

57

55 56 58 *f*

59 60 61 62

E♭ Baritone
Saxophone

Christ Arose! - Page 3

66

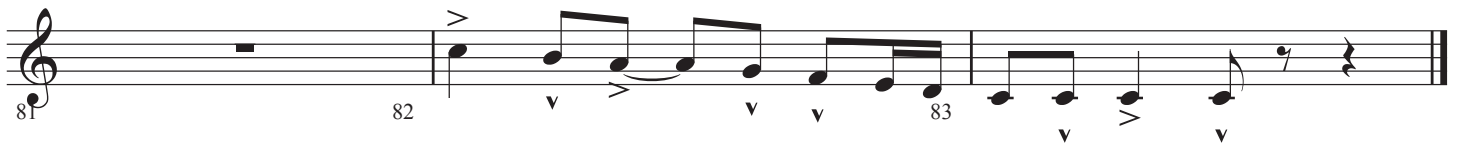
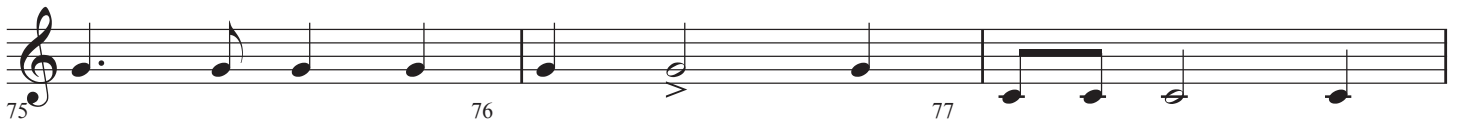
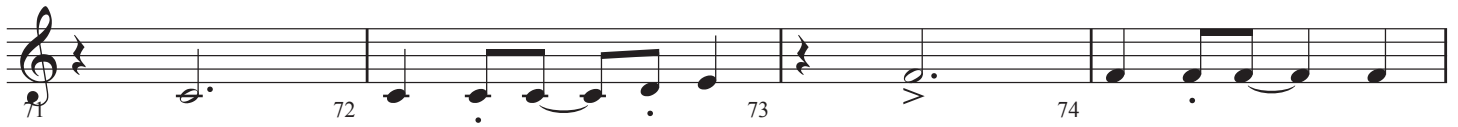

Christ Arose!

Robert Lowry
Arranged by Jeff Cranfill

Triumphantly!

1 *mf* 2 3 4 5

Just a bit slower

6 *f* 7 8 *rit...* 9 **2**

11

12 13 14 *mp*

15 18 19 20 **3** **5**

25 **Tempo 1**

26 27 30 *f* **3**

31 32 33 34 **3**

37

38 *mf* 39 40

41 42 43 44

47

4

57

66

E♭ Alto
Saxophones

Christ Arose!

Robert Lowry
Arranged by Jeff Cranfill

Triumphantly!

1 *mf* 2 3 4 5

6 *f* 7 8 *rit...* 9

11

12 13 14

mp

15 18 19 20

25 **Tempo 1** 26 27 30

31 32 33 34

37

38 *mf* 39 40

41 42 43 44

E♭ Alto
Saxophones

Christ Arose! - Page 2

47

45 46 51

52 53 54 55

57

56 58 59

60 61 62 63 64

66

65 67 68

69 70 71 72

73 74 75 76

77 78 79

80 81 82 83

Christ Arose!

Robert Lowry
Arranged by Jeff Cranfill

Triumphantly!

1 3 *mf* 4 *f* 5

6 7 8 *rit...* 9

10 22 23 *mp*

24 26 27

28 29 30 31

33 34 35 36

37 38 45 *mf* 46

47 48 49 50

Christ Arose!

Robert Lowry
Arranged by Jeff Cranfill

Triumphantly!

1 3 4 5 *mf* *f*

2

6 **7** **8** **9** *rit...*

11 **10** **21** **22** *mp*

25 **Tempo 1** **23** **24** **26** *f*

27 **28** **29** **30**

2 **31** **33** **34** **35**

37 **36** **38** **45** *mf*

47 **46** **48** **49**

Just a bit slower

57

6

50 51 58

f

4

59 60 61 65

66

67 68 69

70 71 72 73

74 75 76 77

78 79 80

81 82 83

Christ Arose!

Triumphantly!

2

1 3 *mf* 4 5 *f*

6 7 8 *rit...* 9

Just a bit slower

10 16 *mp* 17

11 Bsn/Cello

18 19 20 21 *mp* play

22 23 24 *f* **25** **Tempo 1**

26 27 28 29

30 31 33 34

37

35 36 *mf* 38

Trombones
I & 2

Christ Arose! - Page 2

47

39 40 48

49 50 51 55

57

56 58 59

60 61 62 63

66

64 65 67

2

68 69 71 72

73 74 75 76

2

77 79 80 81 82 83

Tenor
Saxophone

Christ Arose!

Robert Lowry
Arranged by Jeff Cranfill

Triumphantly!

1 3 4 5 *mf* *f*

Just a bit slower

6 7 8 *rit...* 9

11 5 *Bsn/Cello* 16 *mp* 17

18 19 20 21 *mp* *play*

25 **Tempo 1** 22 23 24 *f*

26 27 28 29

30 31 33 34

37 35 36 38 *mf*

Tenor
Saxophone

Christ Arose! - Page 2

47

39 40 48

49 50 51 55

57

56 58 59

f

60 61 62 63

66

64 65 67

68 69 71 72

73 74 75 76

77 79 80 81 82 83

Trombone 3
Tuba

Christ Arose!

Robert Lowry
Arranged by Jeff Cranfill

Triumphantly!

1 *mf* 2 3 4

5 *f* 6 7 8 *rit...*

9 10 11 10 21 *mp*

25 **Tempo 1**

22 23 24 25 26 27 28 29

30 31 32 33 34

37 35 36 37 38 *mf*

39 40 41 42 43 44 *mf*

Trombone 3
Tuba

Christ Arose! - Page 2

47

45 46 48

49 50 51 55

57

56 58 59

f

60 61 62 63

66

64 65 67

68 69 70 71

72 73 74 75

76 77 78 79

80 81 82 83

4

Christ Arose!

Robert Lowry
Arranged by Jeff Cranfill

Triumphantly!

4

snare

Just a bit slower

11

2

12

25

Tempo 1

37

3

47

4 tom fills... **57** crashes and fills... *f*

time... fill...

fill...

66

fill... > >

> toms

Christ Arose!

Robert Lowry
Arranged by Jeff Cranfill

Triumphantly!

chimes...

crash cym!

Just a bit slower

chimes...

11

triangle

orch. bells... 37

47

orch. bells...

57 susp. cym.

66

Christ Arose!

Triumphantly!

Piano
Guitar

Christ Arose! - Page 2

$\frac{F}{C}$ Cmin Cmin $\frac{F}{C}$ Gmin D

17 18 19 20

n.c.

21 22 23 24

25 Tempo 1

C $\frac{D}{C}$ C $\frac{D}{C}$ C $\frac{D}{C}$ C

25 26 27 28

$\frac{G}{B}$ $\frac{F}{A}$ $\frac{E}{G\#}$ Amin F C F $\frac{D7}{F\#}$ G $\frac{F}{A}$ $\frac{G}{B}$

29 30 31 32

Dmin G C $\frac{C}{B\flat}$ $\frac{F}{A}$ Dmin $\frac{C}{G}$ $\frac{F}{G}$ G

33 34 35 36

37 C

A \flat

F min6
F

n.c.

F
G G

A \flat
B \flat

B \flat

A \flat
B \flat

B \flat

47

E \flat

F \flat
E \flat

F \flat
E \flat

E \flat

D \flat
E \flat

D \flat
E \flat

E \flat D \flat

E \flat

A \flat

E \flat
G

C min
F

F sus4 F

n.c.

B \flat

A \flat
B \flat

B \flat

A \flat
B \flat

B \flat

Piano
Guitar

Christ Arose! - Page 4

57 n.c. $\frac{A\flat}{F}$ $\frac{E\flat}{F}$ $B\flat_{sus}$ $E\flat$ $\frac{E\flat}{A\flat}$ $\frac{E\flat_{sus4}}{A\flat}$ $\frac{E\flat}{B\flat}$ $\frac{A\flat}{C}$ $B\flat$ $E\flat$

57 *f* 58 59 60

$B\flat$ $\frac{G7}{B}$ $Cmin$ $A\flat$ $E\flat$ $\frac{E\flat}{G}$ $A\flat$ $\frac{F}{A}$ $B\flat$ $B\flat_{sus4}$ $B\flat$

61 62 63 64

n.c. 66 $E\flat$ $A\flat$ $\frac{E\flat}{B\flat}$ $\frac{A\flat}{B\flat}$ $B\flat$

65 66 67 68

$E\flat_{sus4}$ $E\flat$ $\frac{B\flat_{sus4}}{E\flat}$ $E\flat$ n.c. $E\flat$

69 70 71 *v.*

$E\flat_{sus4}$ $E\flat$ n.c. $A\flat$ $A\flat_{sus4}A\flat$

72 73 *v.* 74

Piano
Guitar

Christ Arose! - Page 5

Chord symbols: Eb/Bb, Ab/Bb, Bb, n.c.

Chord symbol: Db/Eb

Chord symbols: Eb, Eb, Eb/sus4, Eb

Christ Arose!

Robert Lowry
Arranged by Jeff Cranfill

Triumphantly!

D,Cb,B E,Fb,G,A

Just a bit slower

D,C,B# Eb,F,G,Ab

11

Tempo 1

D,C,B# E,Fb,G,A

25

66

60 61 66 67

68 69 70 71

2

72 73 75 76

77 78 79 80

81 82 83

Christ Arose!

Robert Lowry
Arranged by Jeff Cranfill

Triumphantly!

Just a bit slower

11

25 **Tempo 1**

37 **mf**

47

57

Violins
1 & 2

Christ Arose!

Robert Lowry
Arranged by Jeff Cranfill

Triumphantly!

Just a bit slower

11

25 **Tempo 1**

Violins
1 & 2

Christ Arose! - Page 2

33 34 35 36

37 38 40 41

mf

42 43 44 45

46 50 51

mf

52 53 54 55

56 58 59

mf *f*

60 61 62 63

64 65 66 67

Violins
1 & 2

Christ Arose! - Page 3

Christ Arose!

Robert Lowry
Arranged by Jeff Cranfill

Triumphantly!

Just a bit slower

11

Christ Arose!

Robert Lowry
Arranged by Jeff Cranfill

Triumphantly!

1 *mf* 2 3 4

5 *f* 6 7 8 *rit...*

Just a bit slower

11

9 *mp* 10 12

13 14 15 16

17 18 19 20

21 22 23 24

25 Tempo 1

f 26 27 28

29 30 31 32

33 34 35 36

37

mf 38 40 41

42 43 44 45

47

46 48 49

50 51 52 53

57

54 55 56 *f*

58 59 60 61 *f*

62 63 64 65

66

Christ Arose!

Robert Lowry
Arranged by Jeff Cranfill

Triumphantly!

Just a bit slower

11

25 **Tempo 1**

33 34 35 36

37

mf 38 39 40

41 42 43 44

47

45 46 48

49 50 51 52

53 54 55 56

57

f 58 59 60

61 62 63 64

66

