Worship Orchestra Series

Wherever He Leads, I'll Go

by B.B. Mckinney
Arranged by
Jeff Cranfill

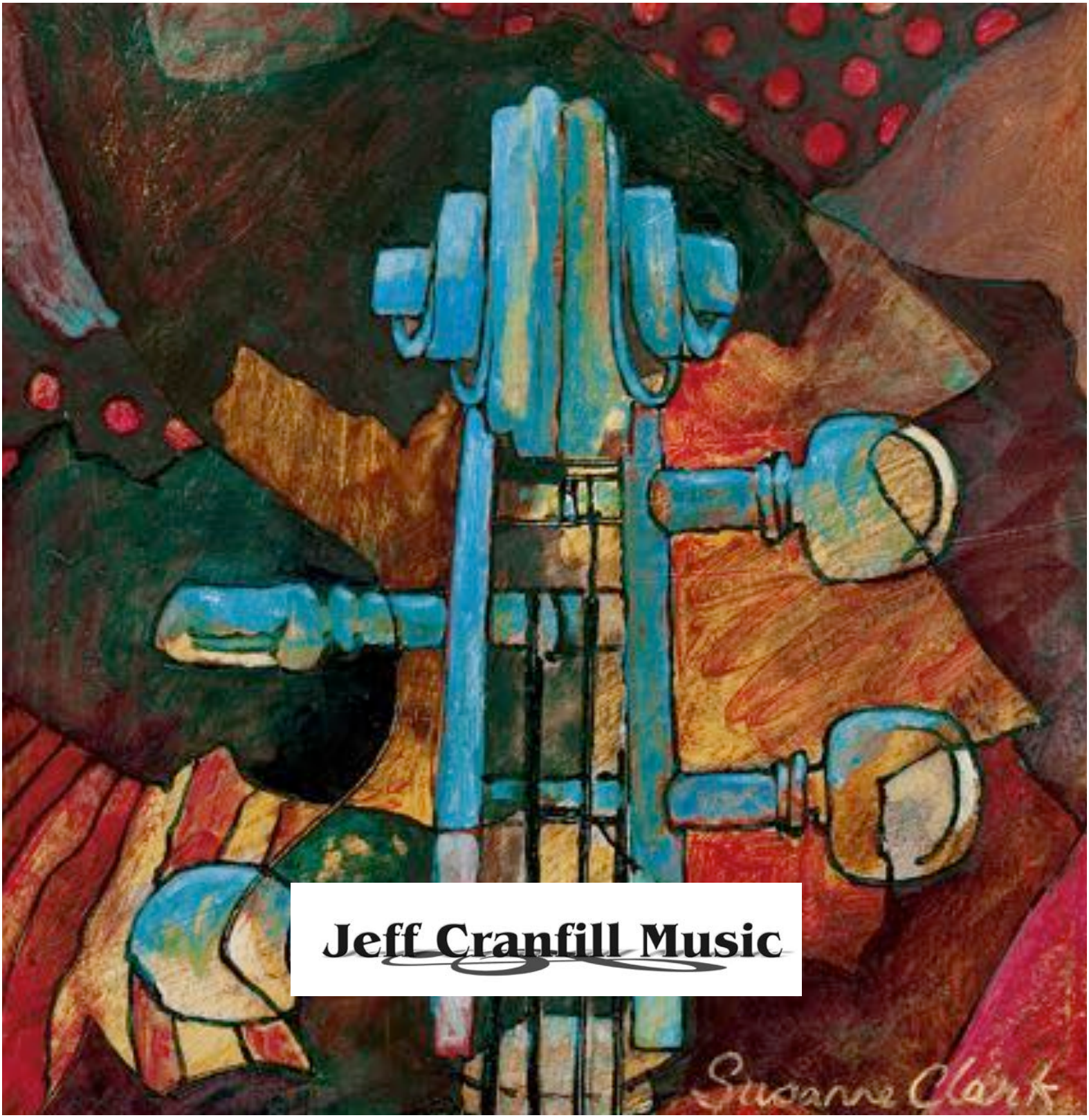

Wherever He Leads, I'll Go

Instrumentation

Full Score
Flutes 1 & 2, Piccolo
Oboe
Clarinets 1 & 2
Bassoon
Bass Clarinet
Eb Alto Saxophones (substitute for F Horns)
Tenor Saxophone/Baritone T.C. (substitute for Trombones 1 & 2)
Eb Baritone Saxophone (substitute for Bass Clarinet)
F Horns 1,2,3
Trumpets 1,2,3
Trombones 1,2
Trombone 3/Tuba
Drum Set
Percussion
Piano
Harp
String Synthesizer
Violin
Viola
Cello
Bass

Jeff Cranfill Music

3141 Bunker Hill Road
Marietta, GA 30062
(770) 578-1292
jeffcmusic.com

Jeff Cranfill Music

Print license

With the purchase of this music, you have permission to copy this as needed for your church or school only.

Wherever He Leads, I'll Go

for Billy Appling, in celebration of his 25th anniversary as Minister of music at Red Bank Baptist Church, Chattanooga, TN

B. B. McKinney
Arranged by Jeff Cranfill

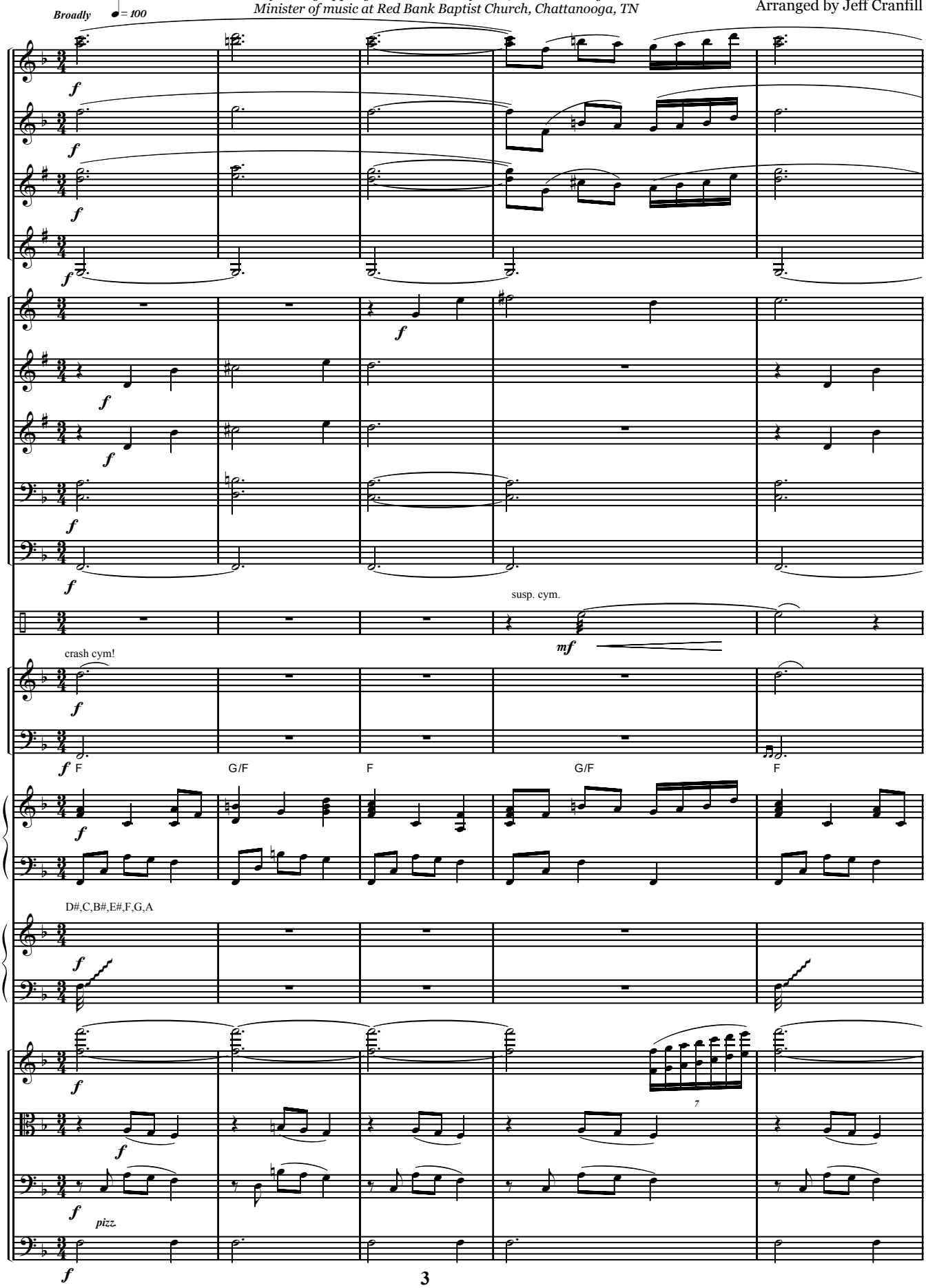

©1936. Renewal 1964 Broadman Press.
All rights reserved. Used by permission.

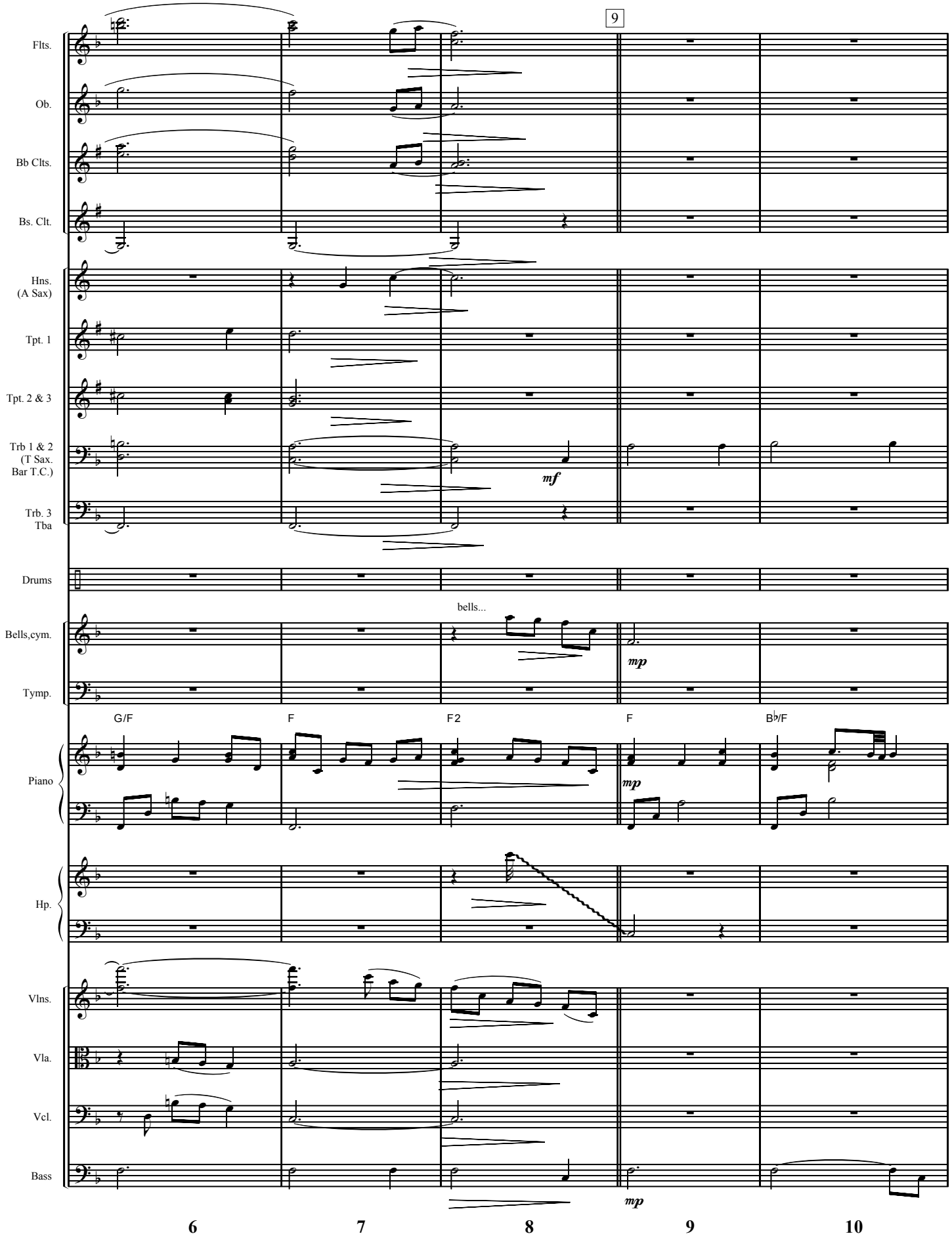
9
Flts.
Ob.
Bb Clts.
Bs. Clt.
Hns.
(A Sax)
Tpt. 1
Tpt. 2 & 3
Trb 1 & 2
(T Sax.
Bar T.C.)
Trb. 3
Tba
mf
Drums
bells...
Bells,cym.
mp
Tymp.
G/F
F
F2
F
B♭/F
Piano
mp
Hp.
Vlns.
Vla.
Vcl.
Bass
mp
6
7
8
9
10

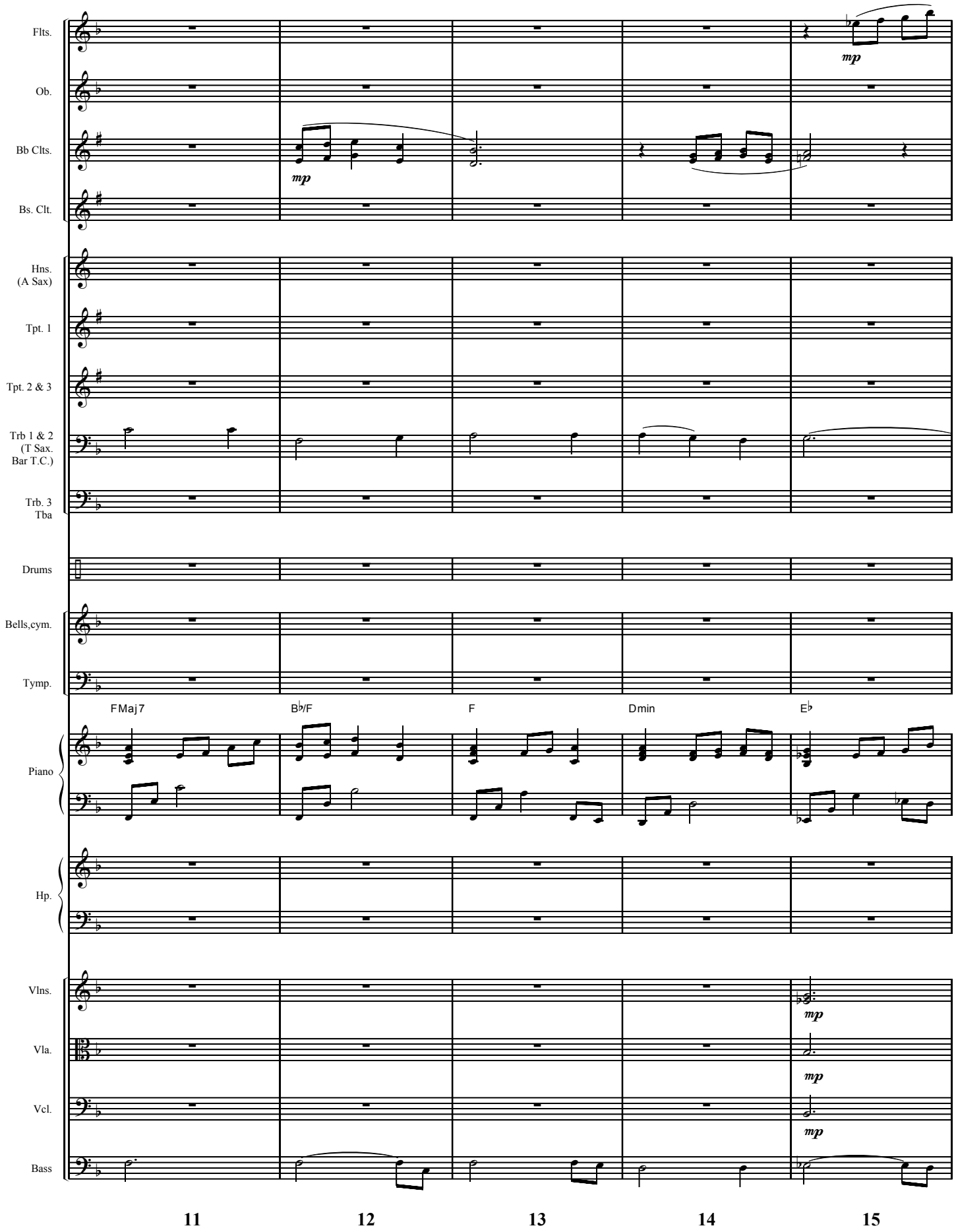
Flts.
Ob.
Bb Clts.
Bs. Clt.
Hns. (A Sax)
Tpt. 1
Tpt. 2 & 3
Trb 1 & 2 (T Sax. Bar T.C.)
Trb. 3 Tba
Drums
Bells,cym.
Tymp.
Piano
Hp.
Vlns.
Vla.
Vcl.
Bass
mp
FMaj7
B♭/F
F
Dmin
E♭
11
12
13
14
15

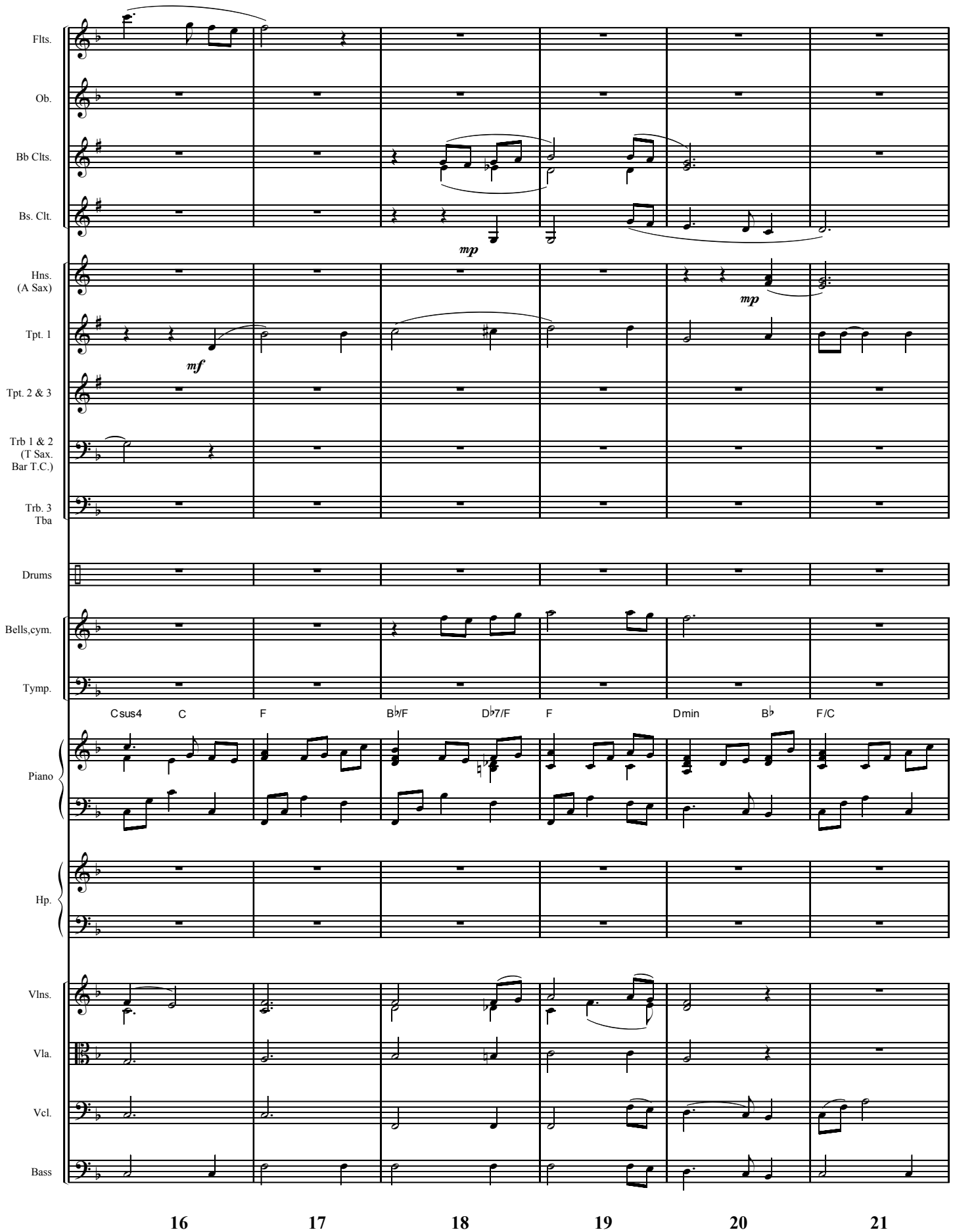
Flts.
Ob.
Bb Clts.
Bs. Clt.
mp
Hns. (A Sax)
mp
Tpt. 1
mf
Tpt. 2 & 3
Trb 1 & 2 (T Sax. Bar T.C.)
Trb. 3 Tba
Drums
Bells,cym.
Tymp.
Csus4
C
F
B♭/F
D♭7/F
F
Dmin
B♭
F/C
Piano
Hp.
Vlns.
Vla.
Vcl.
Bass
16
17
18
19
20
21

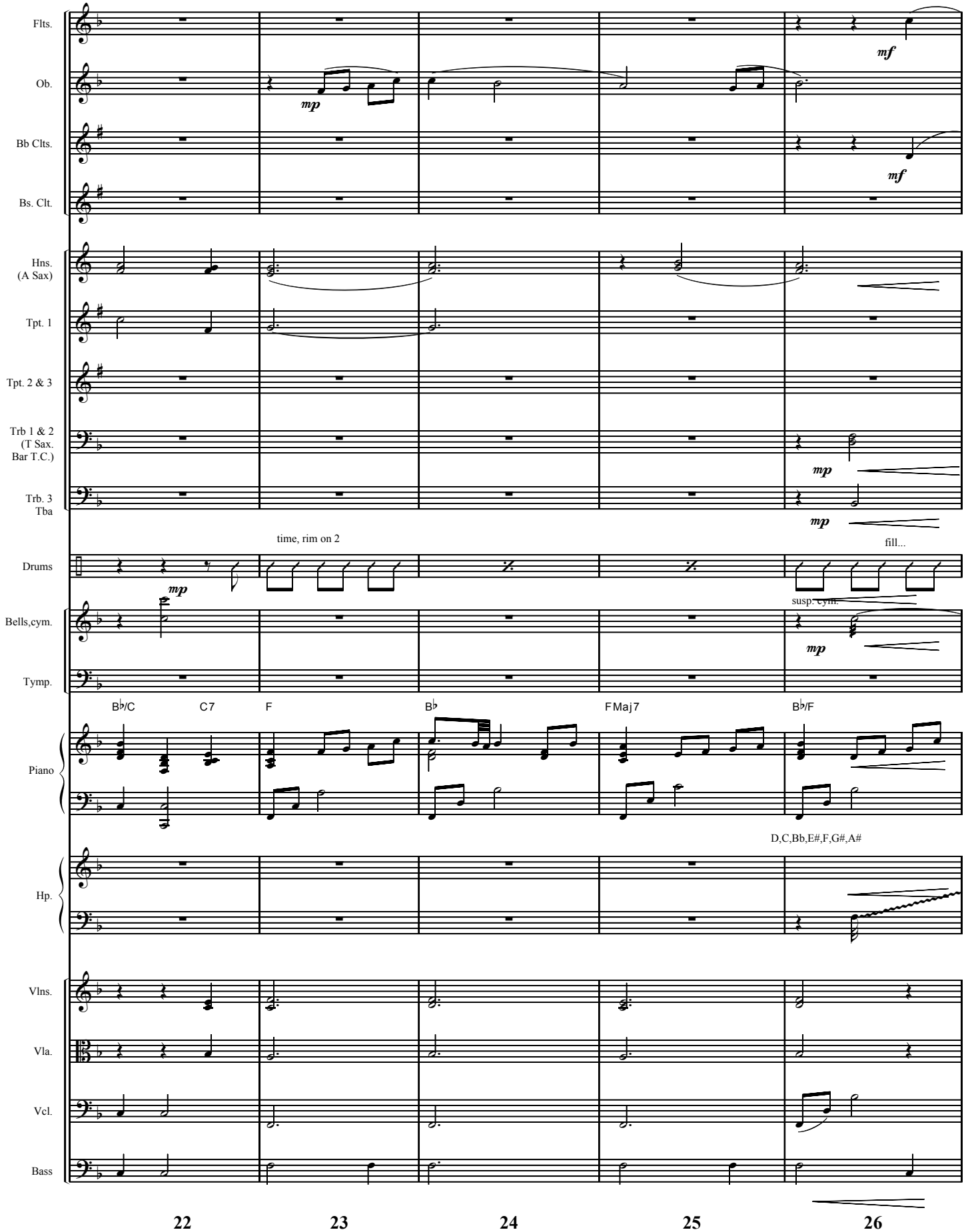
Flts.
Ob.
Bb Clts.
Bs. Clt.
Hns. (A Sax)
Tpt. 1
Tpt. 2 & 3
Trb 1 & 2 (T Sax. Bar T.C.)
Trb. 3 Tba
Drums
Bells,cym.
Tymp.
Piano
Hp.
Vlns.
Vla.
Vcl.
Bass
mf
mp
time, rim on 2
fill...
susp. cym.
B♭/C
C7
F
B♭
FMaj7
B♭/F
D,C,Bb,E#,F,G#,A#
22
23
24
25
26

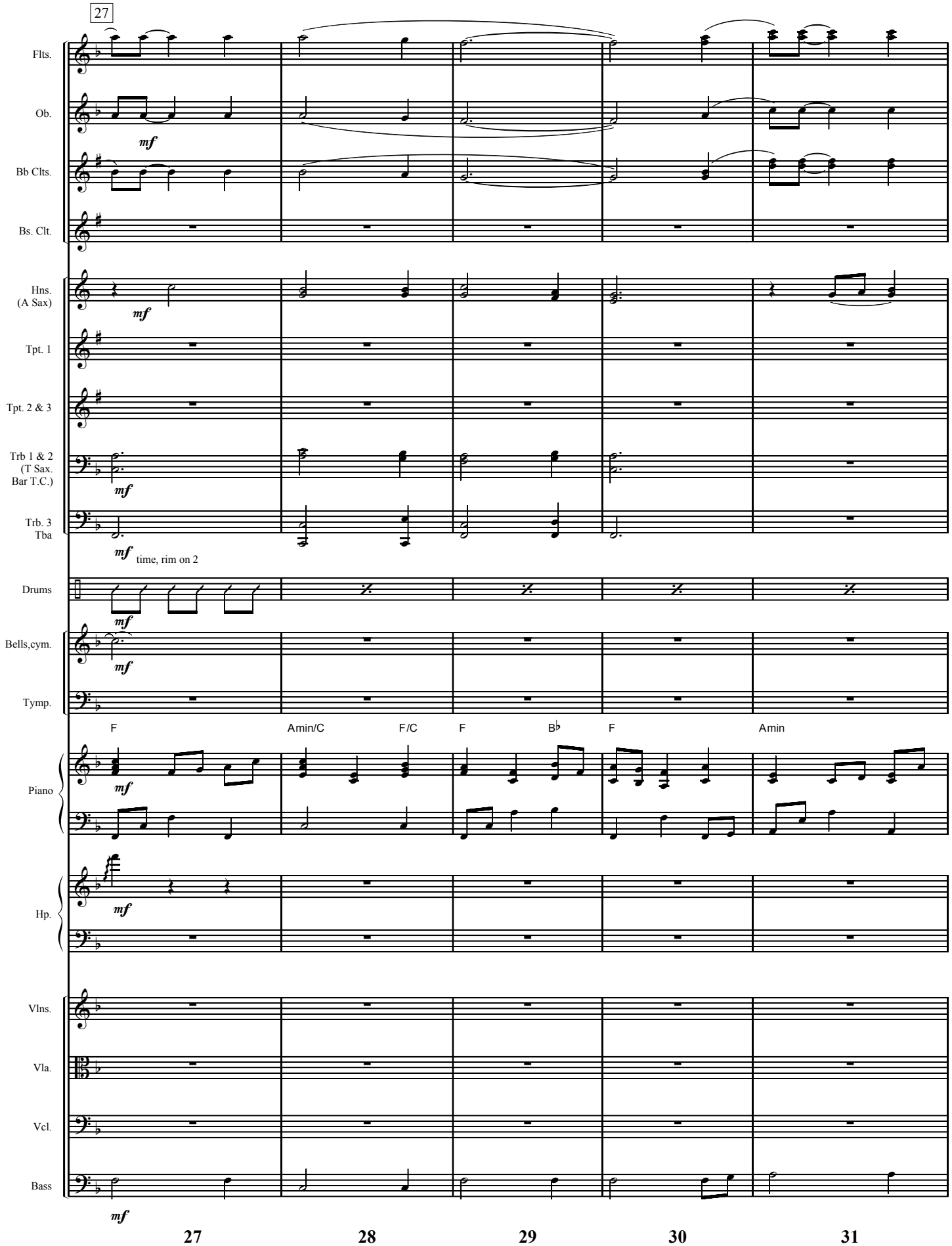
27
Flts.
Ob.
mf
Bb Clts.
Bs. Clt.
Hns. (A Sax)
mf
Tpt. 1
Tpt. 2 & 3
Trb 1 & 2 (T Sax. Bar T.C.)
mf
Trb. 3 Tba
mf
time, rim on 2
Drums
mf
Bells,cym.
mf
Tymp.
mf
F
Amin/C
F/C
F
B♭
F
Amin
Piano
mf
Hp.
mf
Vlns.
Vla.
Vcl.
Bass
mf
27
28
29
30
31

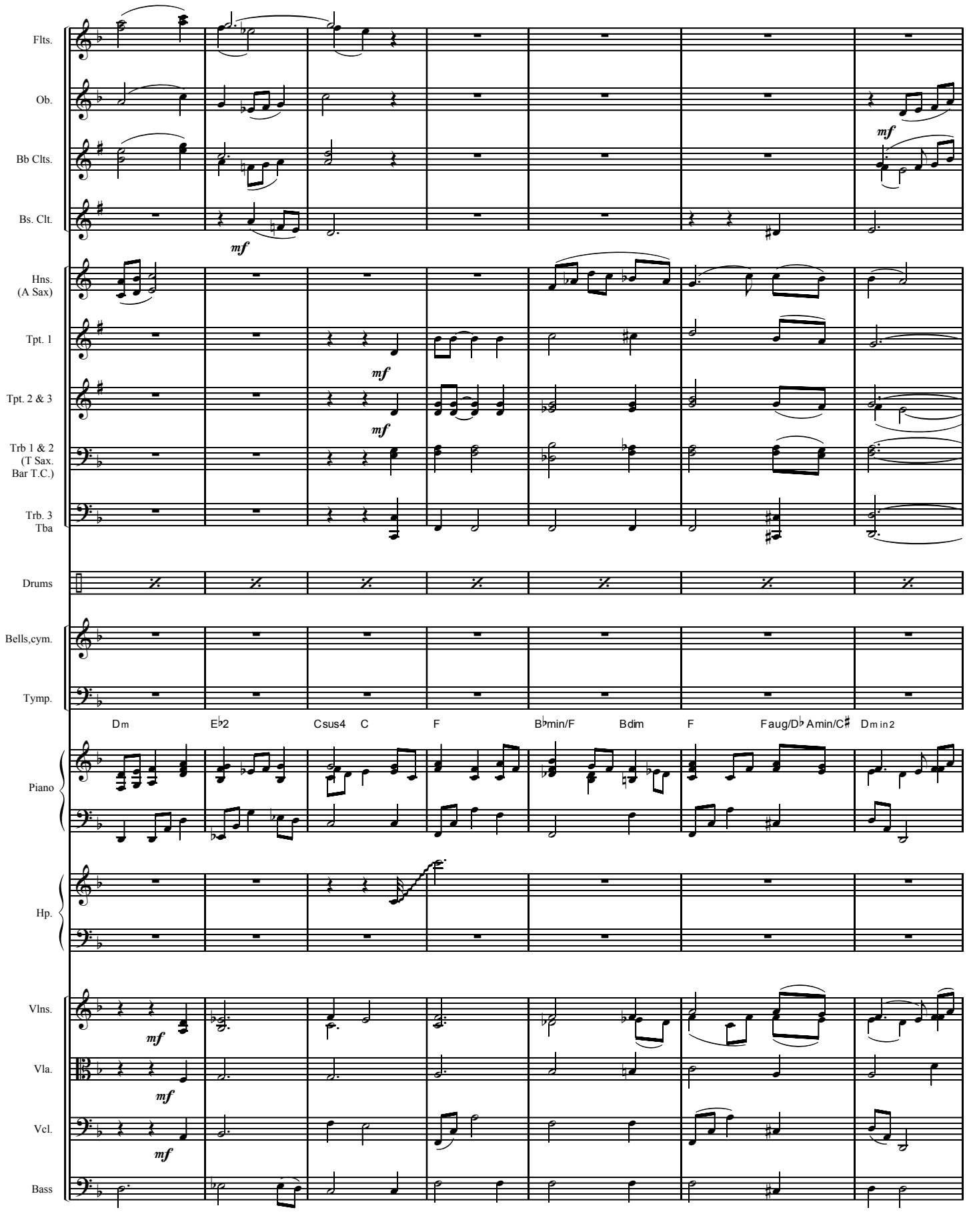
Flts.
Ob.
Bb Clts.
Bs. Clt.
Hns. (A Sax)
Tpt. 1
Tpt. 2 & 3
Trb 1 & 2 (T Sax. Bar T.C.)
Trb. 3 Tba
Drums
Bells,cym.
Tymp.
Piano
Hp.
Vlns.
Vla.
Vcl.
Bass
mf
Dm
E♭2
Csus4
C
F
B♭min/F
Bdim
F
Faug/D♭
Amin/C♯
Dmin2
32
33
34
35
36
37
38

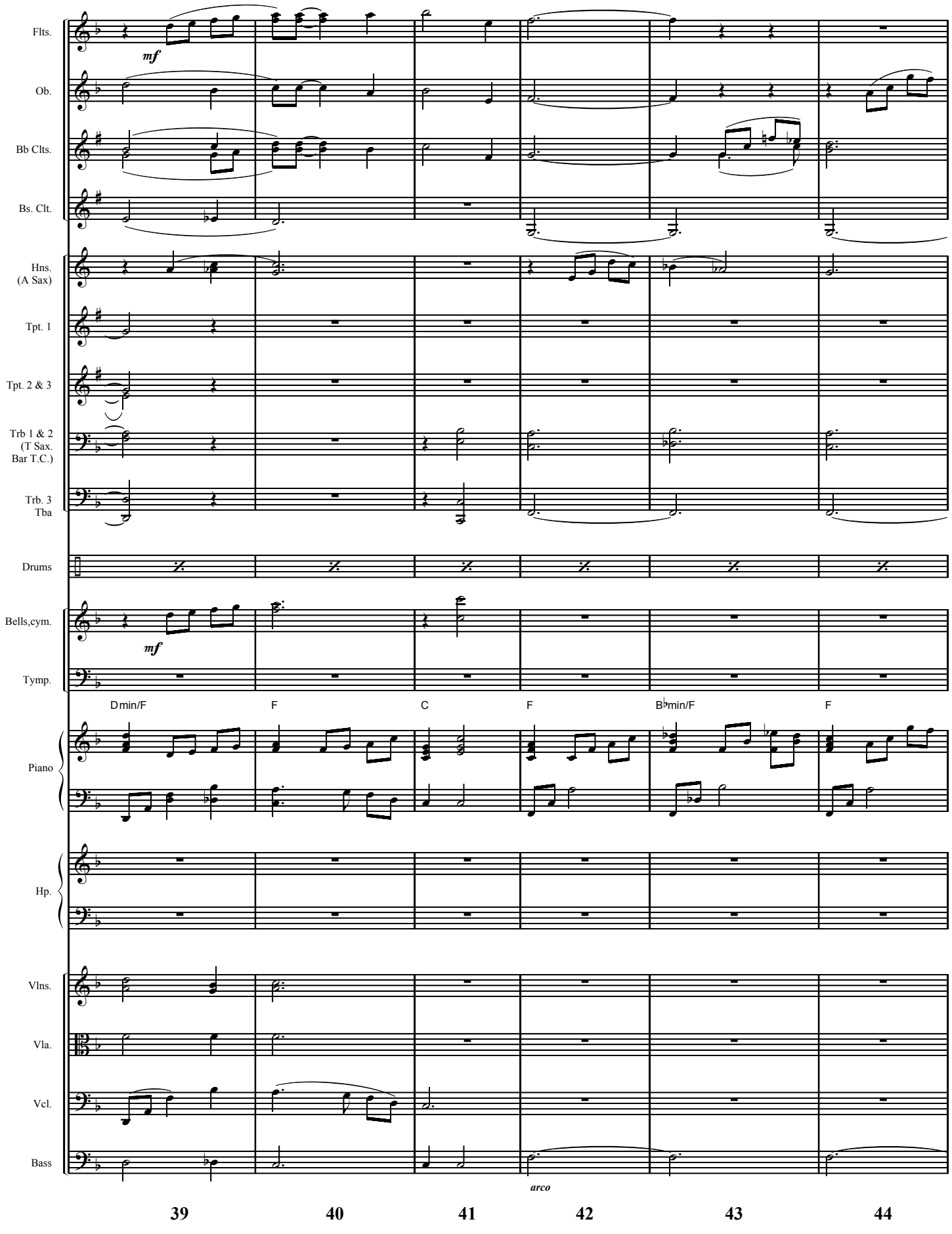
Flts.
Ob.
Bb Clts.
Bs. Clt.
Hns. (A Sax)
Tpt. 1
Tpt. 2 & 3
Trb 1 & 2 (T Sax. Bar T.C.)
Trb. 3 Tba
Drums
Bells,cym.
Tymp.
Piano
Hp.
Vlns.
Vla.
Vcl.
Bass
mf
mf
Dmin/F
F
C
F
B♭min/F
F
arco
39
40
41
42
43
44

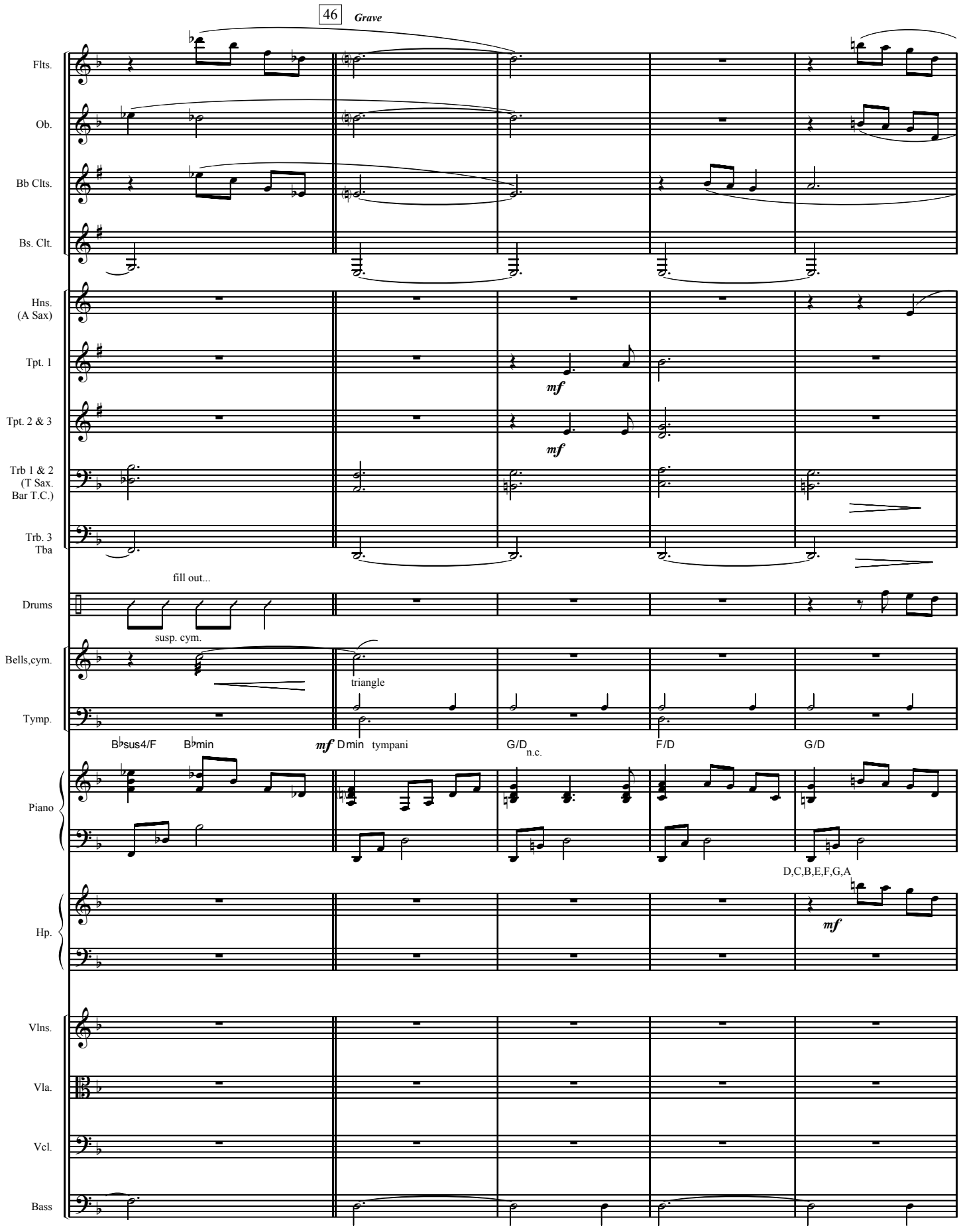
46
Grave
Flts.
Ob.
Bb Clts.
Bs. Clt.
Hns.
(A Sax)
Tpt. 1
mf
Tpt. 2 & 3
mf
Trb 1 & 2
(T Sax.
Bar T.C.)
Trb. 3
Tba
fill out...
Drums
susp. cym.
Bells,cym.
triangle
Tymp.
B♭sus4/F
B♭min
mf D min
tympani
G/D
n.c.
F/D
G/D
Piano
D,C,B,E,F,G,A
Hp.
mf
Vlns.
Vla.
Vcl.
Bass
45
46
47
48
49

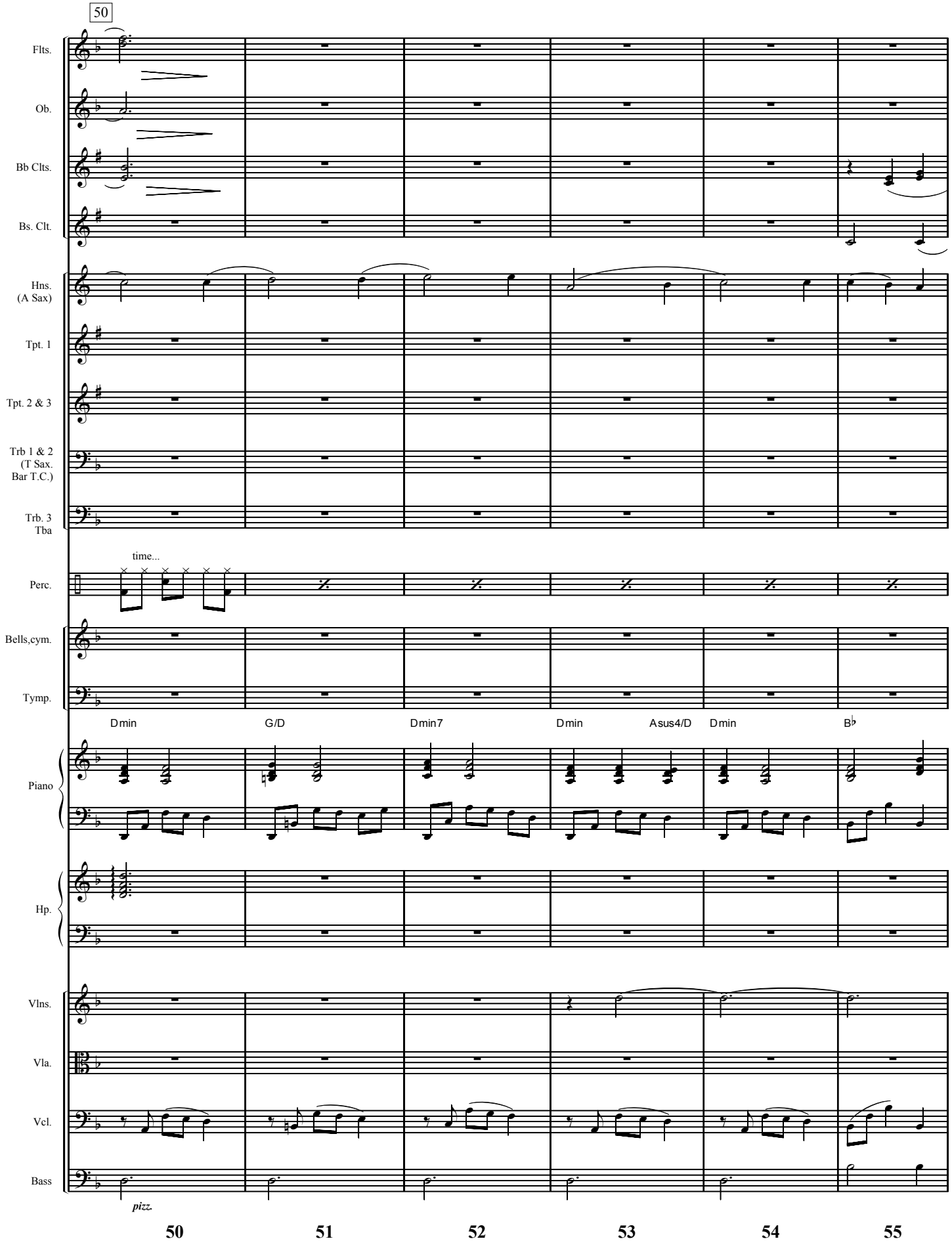
50
Flts.
Ob.
Bb Clts.
Bs. Clt.
Hns. (A Sax)
Tpt. 1
Tpt. 2 & 3
Trb 1 & 2 (T Sax. Bar T.C.)
Trb. 3 Tba
time...
Perc.
Bells,cym.
Tymp.
Dmin
G/D
Dmin7
Dmin
Asus4/D
Dmin
B♭
Piano
Hp.
Vlns.
Vla.
Vcl.
Bass
pizz.
50
51
52
53
54
55

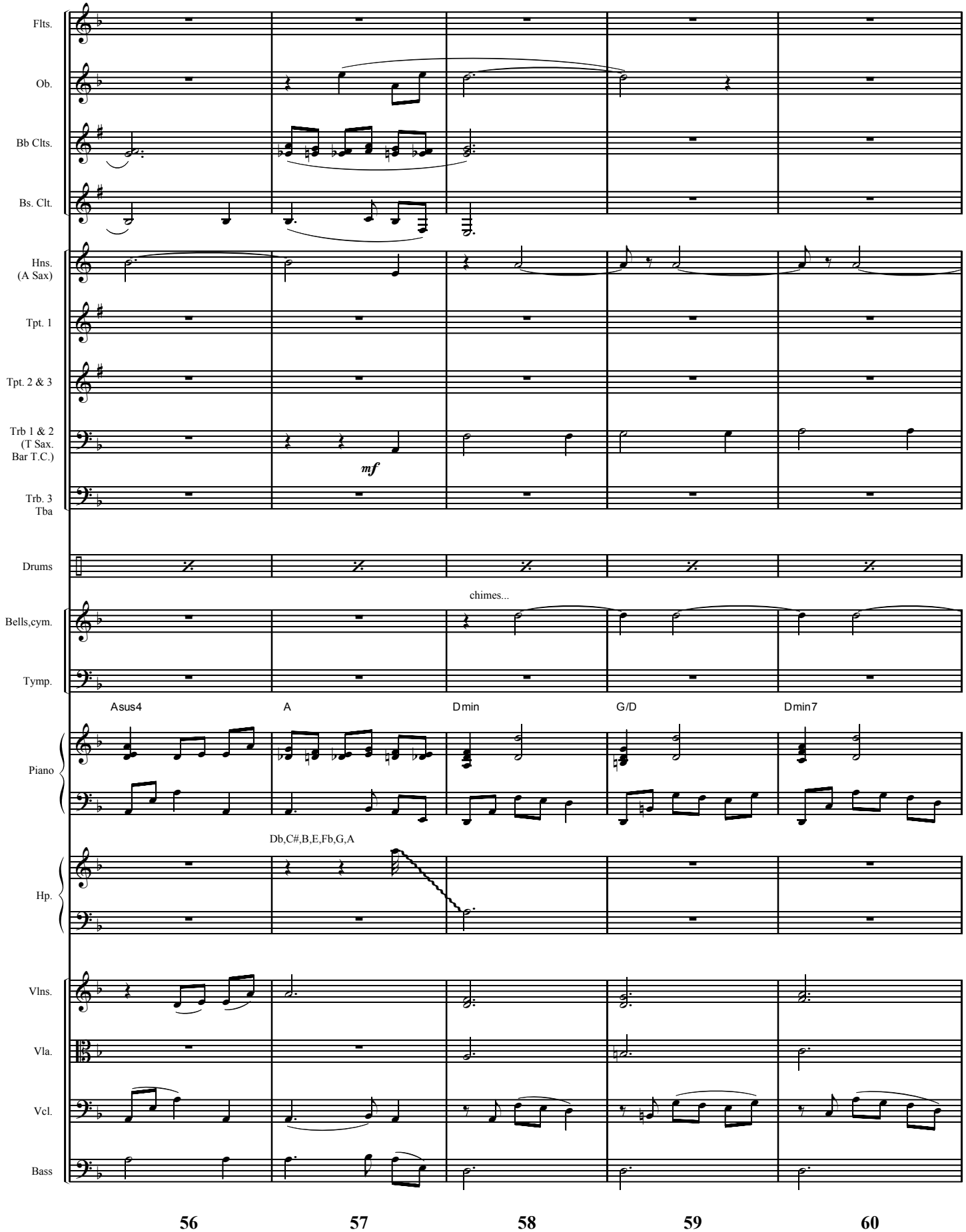
Flts.
Ob.
Bb Clts.
Bs. Clt.
Hns. (A Sax)
Tpt. 1
Tpt. 2 & 3
Trb 1 & 2 (T Sax. Bar T.C.)
Trb. 3 Tba
Drums
Bells,cym.
Tymp.
Piano
Hp.
Vlns.
Vla.
Vcl.
Bass
mf
chimes...
Asus4
A
Dmin
G/D
Dmin7
Db,C#,B,E,Fb,G,A
56
57
58
59
60

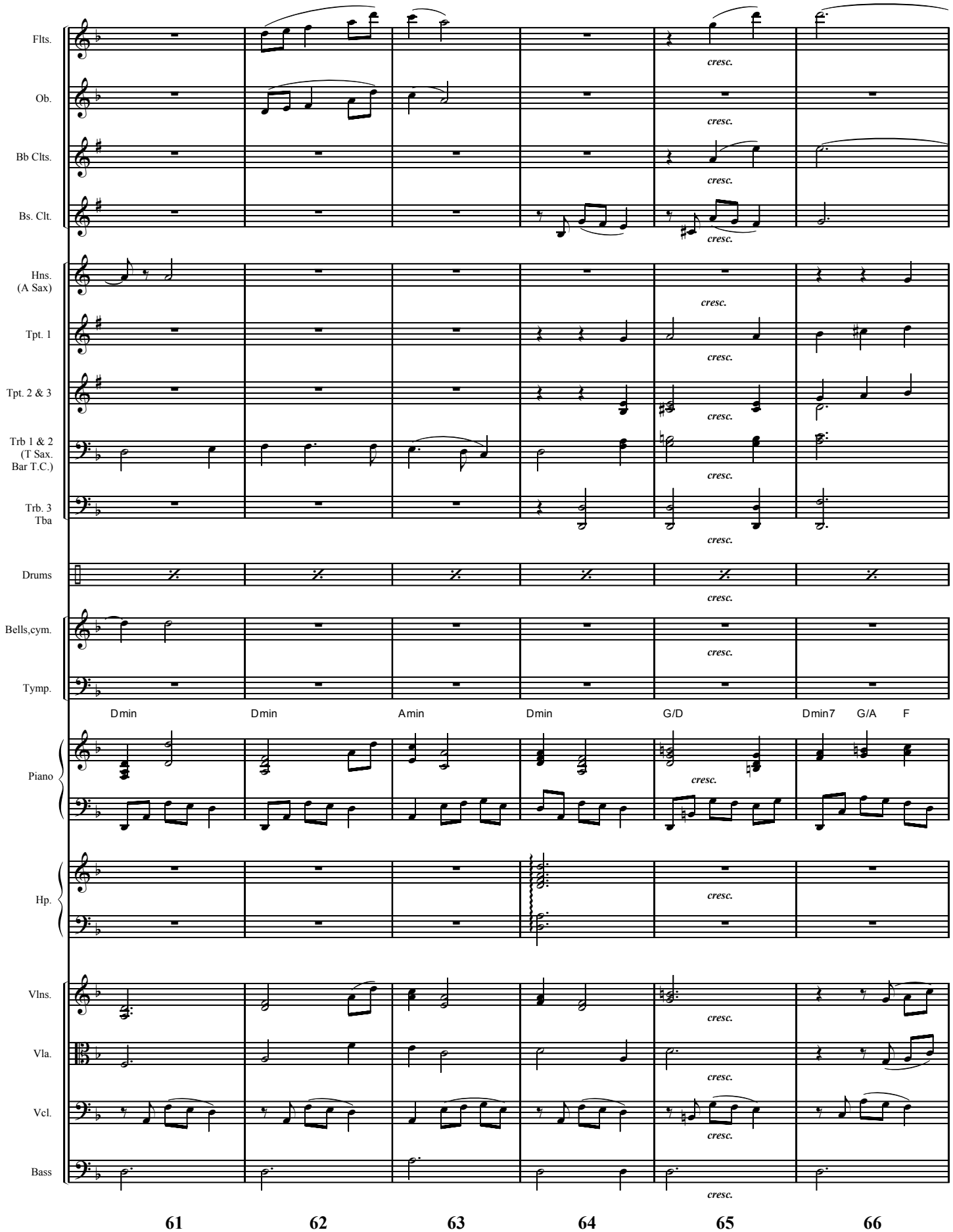
Flts.
Ob.
Bb Clts.
Bs. Clt.
Hns. (A Sax)
Tpt. 1
Tpt. 2 & 3
Trb 1 & 2 (T Sax. Bar T.C.)
Trb. 3 Tba
Drums
Bells,cym.
Tymp.
Piano
Hp.
Vlns.
Vla.
Vcl.
Bass
cresc.
Dmin
Dmin
Amin
Dmin
G/D
Dmin7
G/A
F
61
62
63
64
65
66

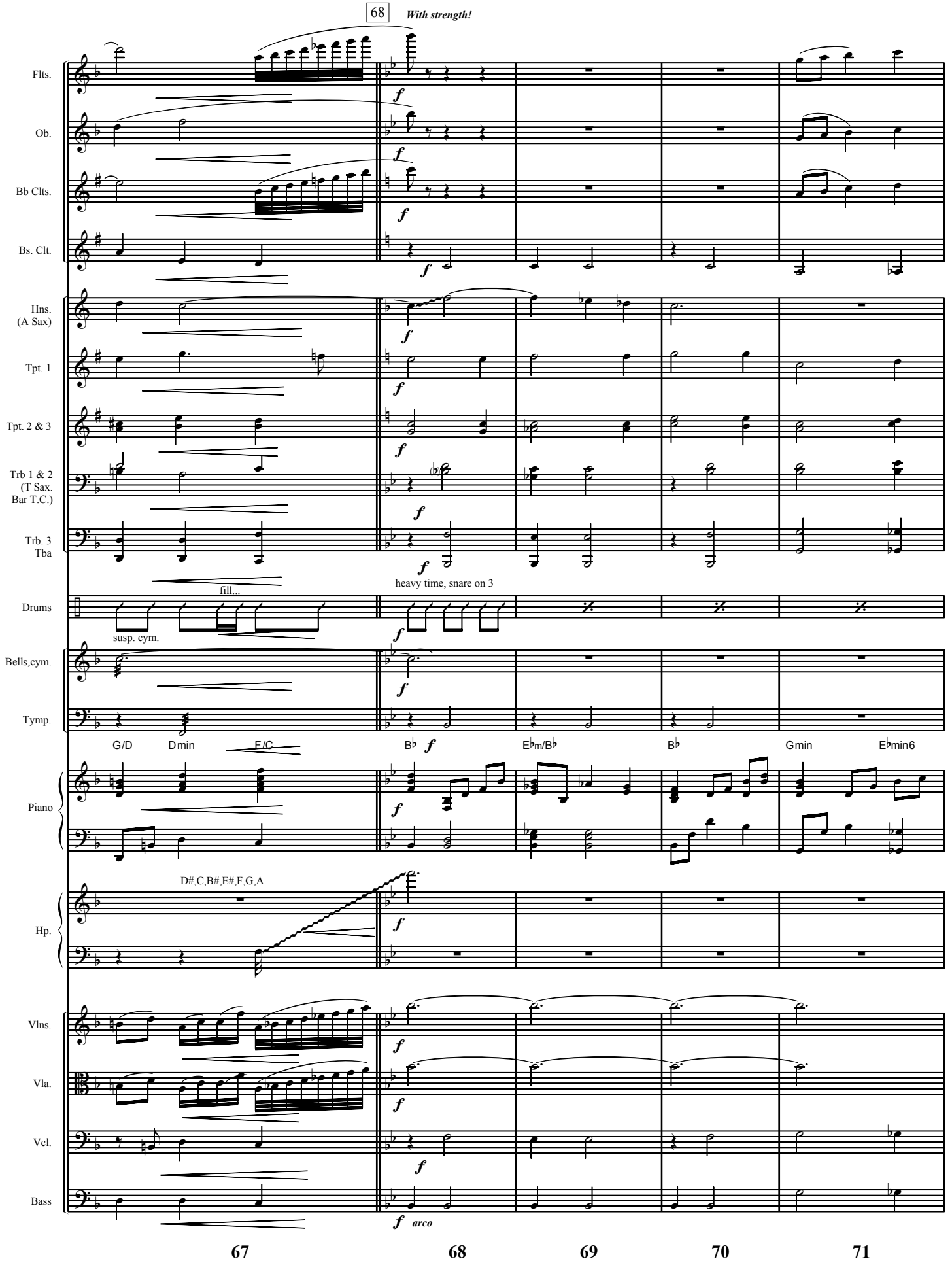
68
With strength!
Flts.
Ob.
Bb Clts.
Bs. Clt.
Hns. (A Sax)
Tpt. 1
Tpt. 2 & 3
Trb 1 & 2 (T Sax. Bar T.C.)
Trb. 3 Tba
fill...
heavy time, snare on 3
Drums
susp. cym.
Bells,cym.
Tymp.
G/D
Dmin
F/C
B♭
E♭m/B♭
B♭
Gmin
E♭min6
Piano
D#,C,B#,E#,F,G,A
Hp.
Vlns.
Vla.
Vcl.
Bass
arco
67
68
69
70
71

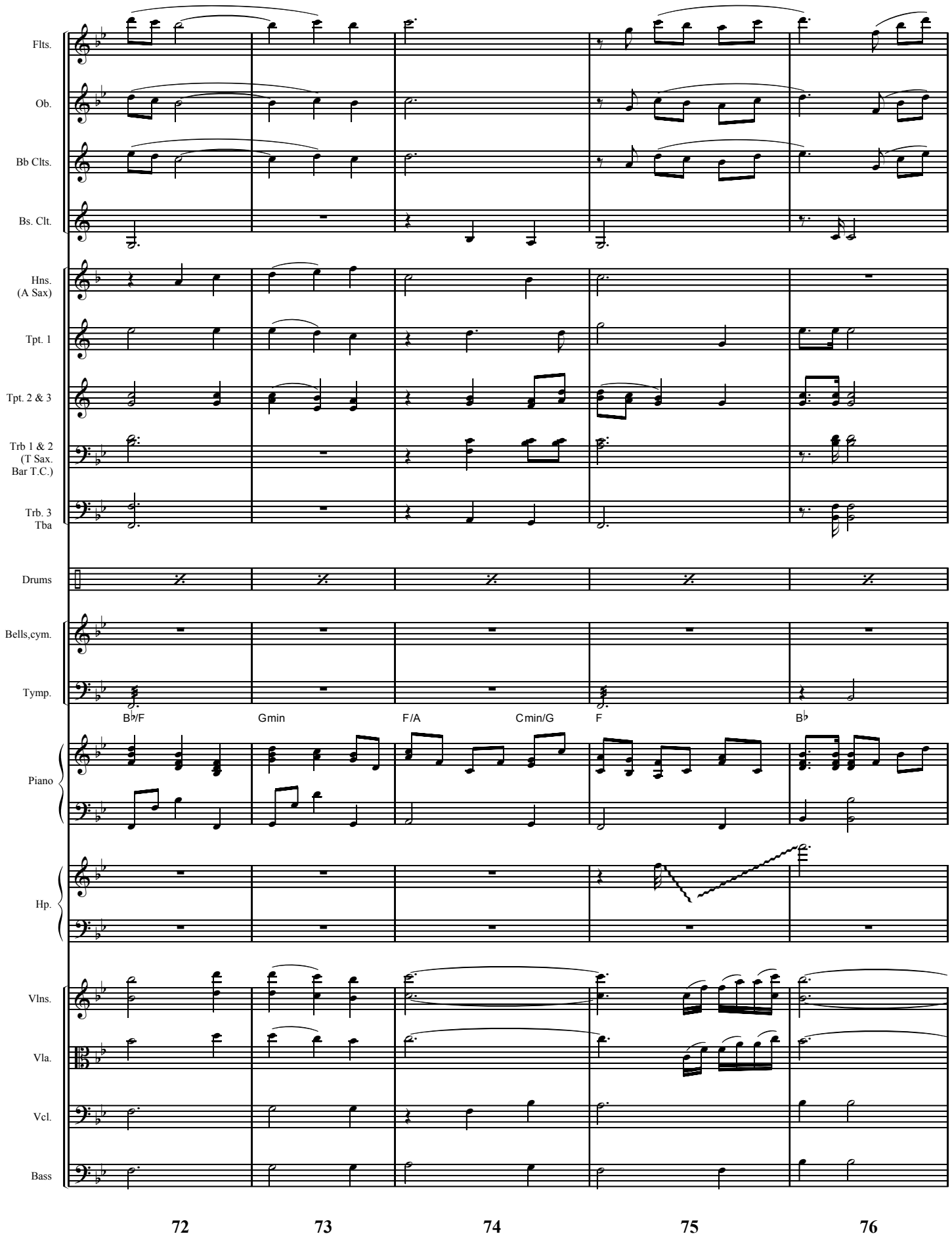
Flts.
Ob.
Bb Clts.
Bs. Clt.
Hns. (A Sax)
Tpt. 1
Tpt. 2 & 3
Trb 1 & 2 (T Sax. Bar T.C.)
Trb. 3 Tba
Drums
Bells,cym.
Tymp.
B♭/F
Gmin
F/A
Cmin/G
F
B♭
Piano
Hp.
Vlns.
Vla.
Vcl.
Bass
72
73
74
75
76

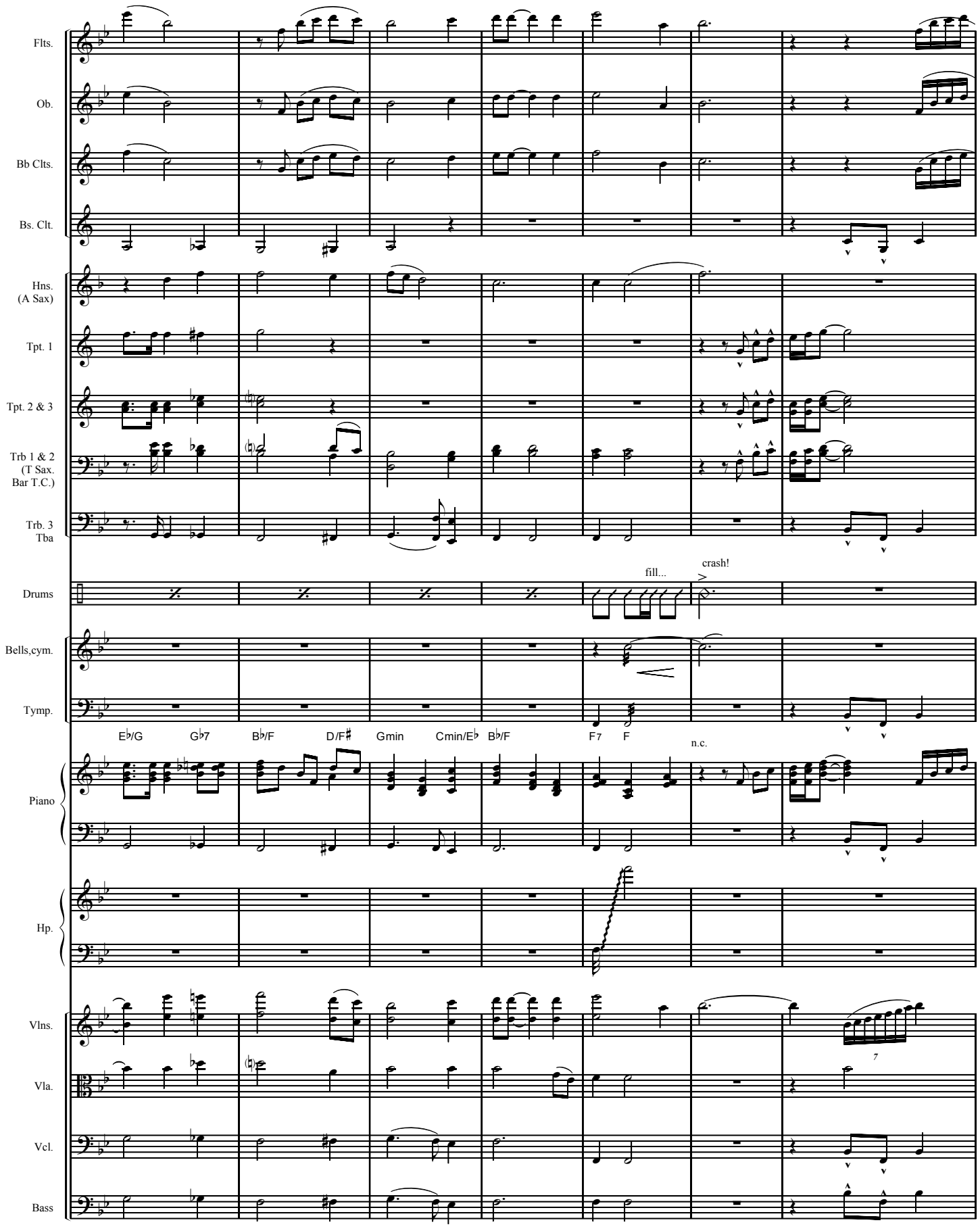
Flts.
Ob.
Bb Clts.
Bs. Clt.
Hns. (A Sax)
Tpt. 1
Tpt. 2 & 3
Trb 1 & 2 (T Sax. Bar T.C.)
Trb. 3 Tba
Drums
fill...
crash!
Bells,cym.
Tymp.
E♭/G
G♭7
B♭/F
D/F♯
Gmin
Cmin/E♭
B♭/F
F7
F
n.c.
Piano
Hp.
Vlns.
Vla.
Vcl.
Bass
77
78
79
80
81
82
83

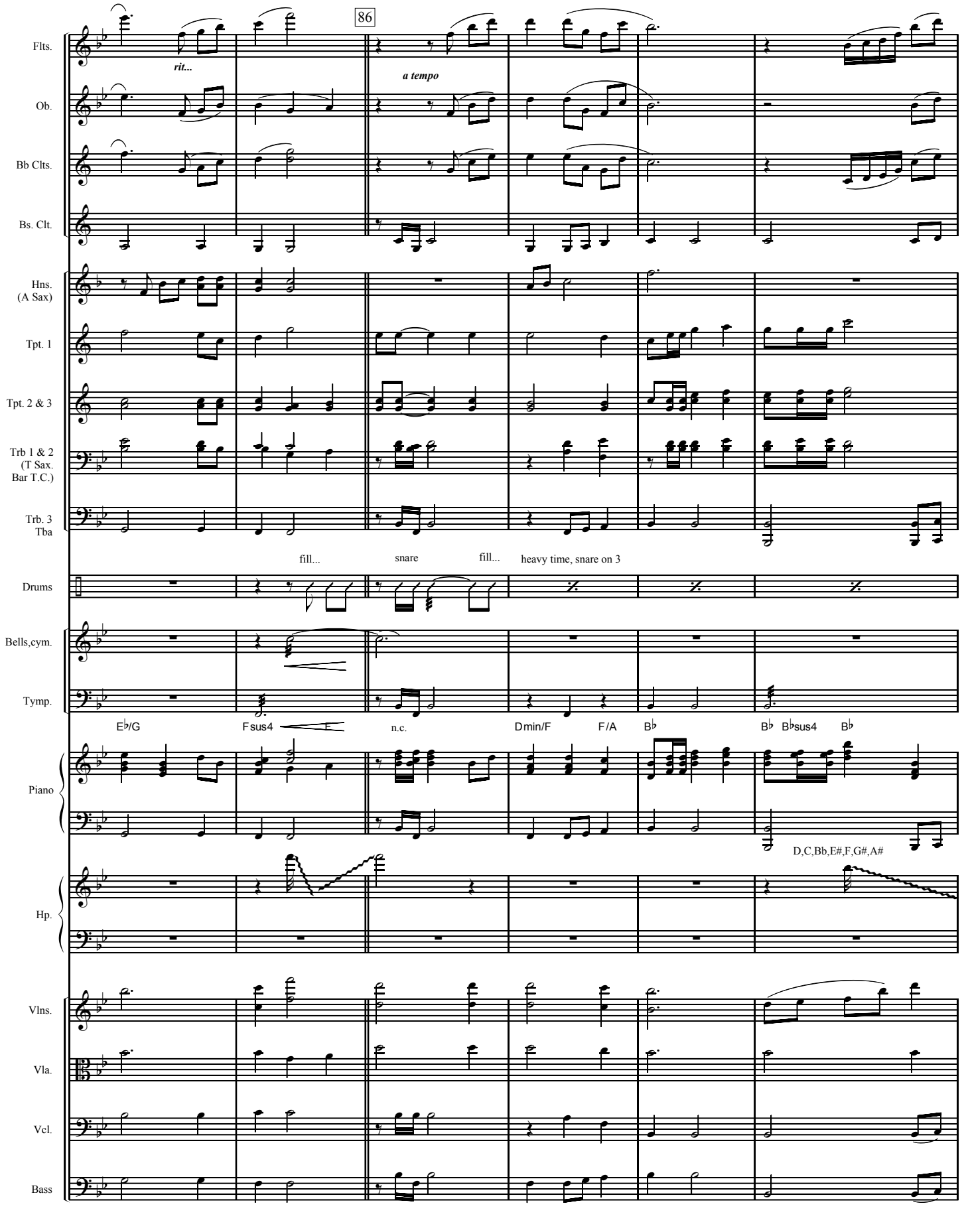
86
rit...
a tempo
Flts.
Ob.
Bb Clts.
Bs. Clt.
Hns. (A Sax)
Tpt. 1
Tpt. 2 & 3
Trb 1 & 2 (T Sax. Bar T.C.)
Trb. 3 Tba
fill...
snare
fill...
heavy time, snare on 3
Drums
Bells,cym.
Tymp.
E♭/G
Fsus4
F
n.c.
Dmin/F
F/A
B♭
B♭
B♭sus4
B♭
Piano
D,C,Bb,E#,F,G#,A#
Hp.
Vlns.
Vla.
Vcl.
Bass
84
85
86
87
88
89

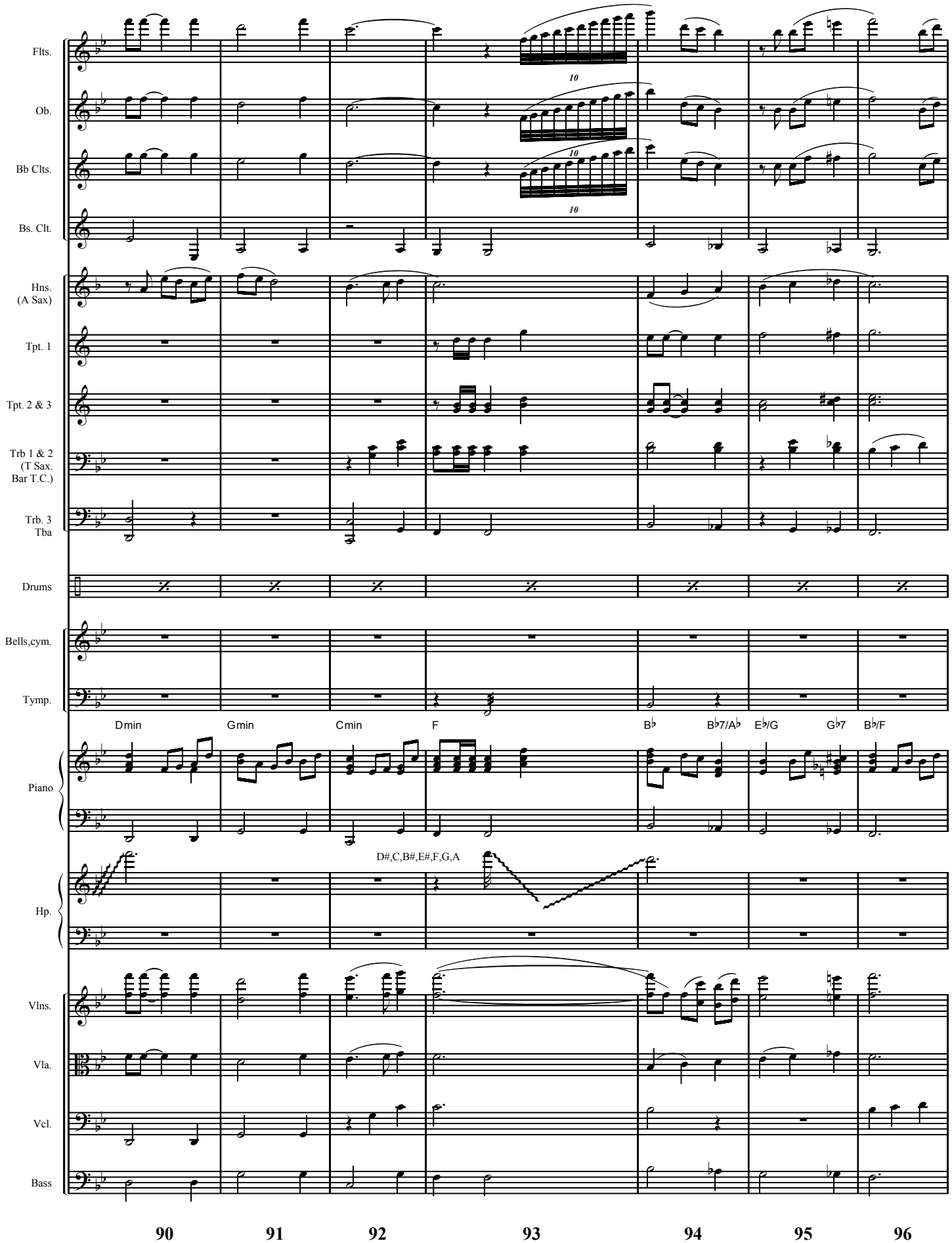
Flts.
Ob.
Bb Clts.
Bs. Clt.
Hns. (A Sax)
Tpt. 1
Tpt. 2 & 3
Trb 1 & 2 (T Sax. Bar T.C.)
Trb. 3 Tba
Drums
Bells,cym.
Tymp.
Piano
Hp.
Vlns.
Vla.
Vcl.
Bass
10
10
10
Dmin
Gmin
Cmin
F
B♭
B♭7/A♭
E♭/G
G♭7
B♭/F
D#,C,B#,E#,F,G,A
90
91
92
93
94
95
96

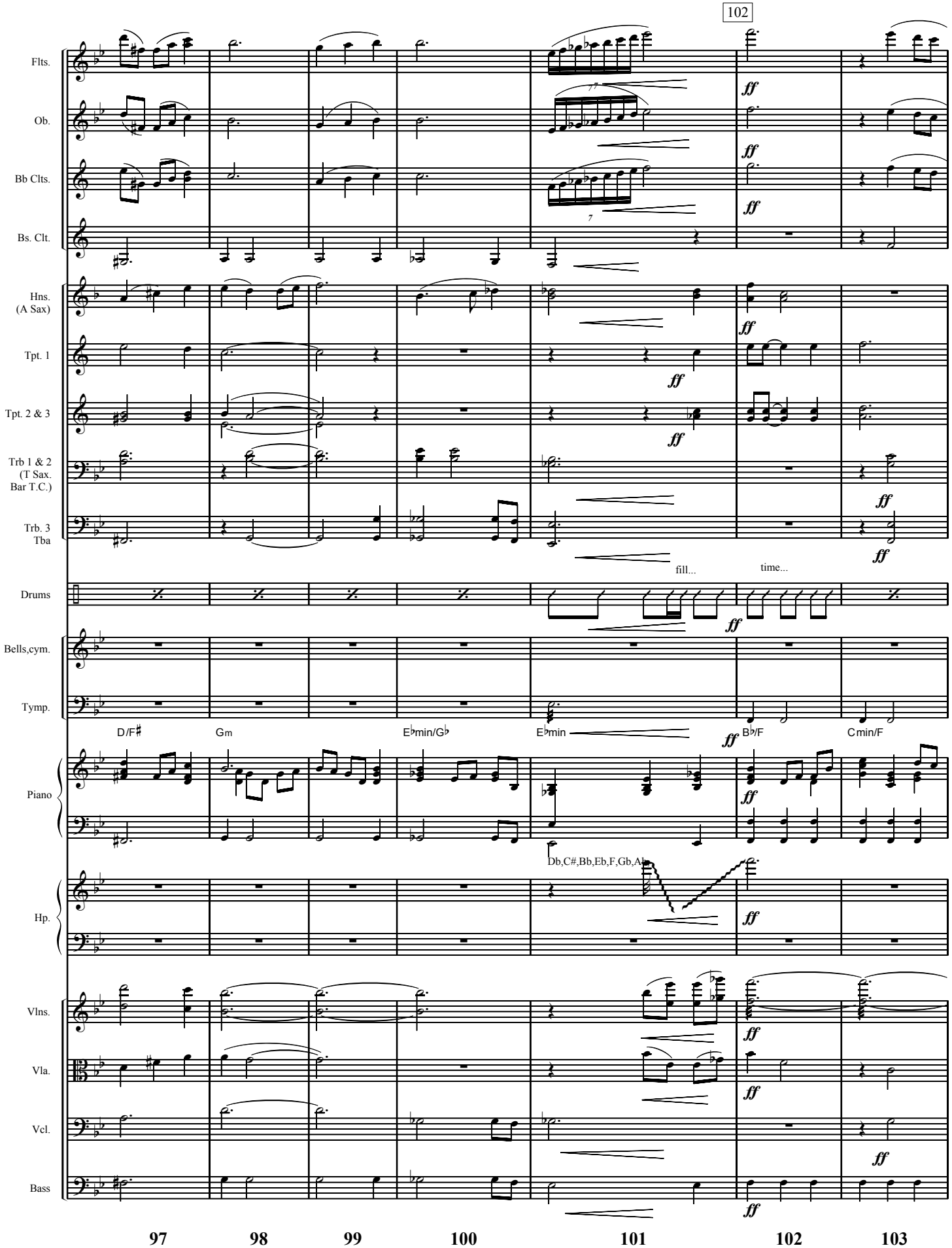
102
Flts.
Ob.
Bb Clts.
Bs. Clt.
Hns. (A Sax)
Tpt. 1
Tpt. 2 & 3
Trb 1 & 2 (T Sax. Bar T.C.)
Trb. 3 Tba
Drums
Bells,cym.
Tymp.
Piano
Hp.
Vlns.
Vla.
Vcl.
Bass
ff
fill...
time...
D/F♯
Gm
E♭min/G♭
E♭min
B♭/F
Cmin/F
Db,C#,Bb,Eb,F,Gb,Ab
97
98
99
100
101
102
103

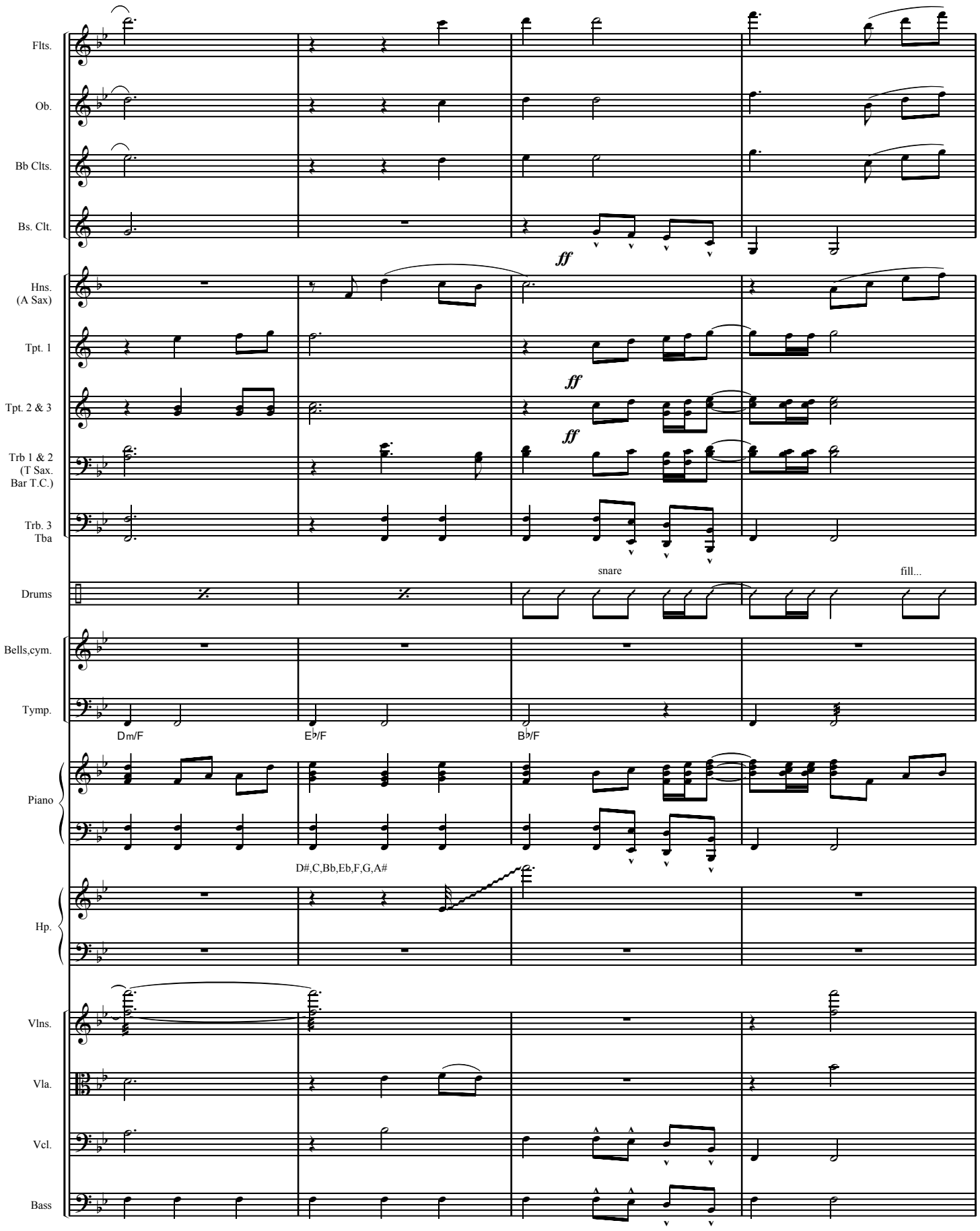
Flts.
Ob.
Bb Clts.
Bs. Clt.
ff
Hns. (A Sax)
Tpt. 1
Tpt. 2 & 3
ff
Trb 1 & 2 (T Sax. Bar T.C.)
ff
Trb. 3 Tba
Drums
snare
fill...
Bells,cym.
Tymp.
Dm/F
E♭/F
B♭/F
Piano
D#,C,Bb,Eb,F,G,A#
Hp.
Vlns.
Vla.
Vcl.
Bass
104
105
106
107

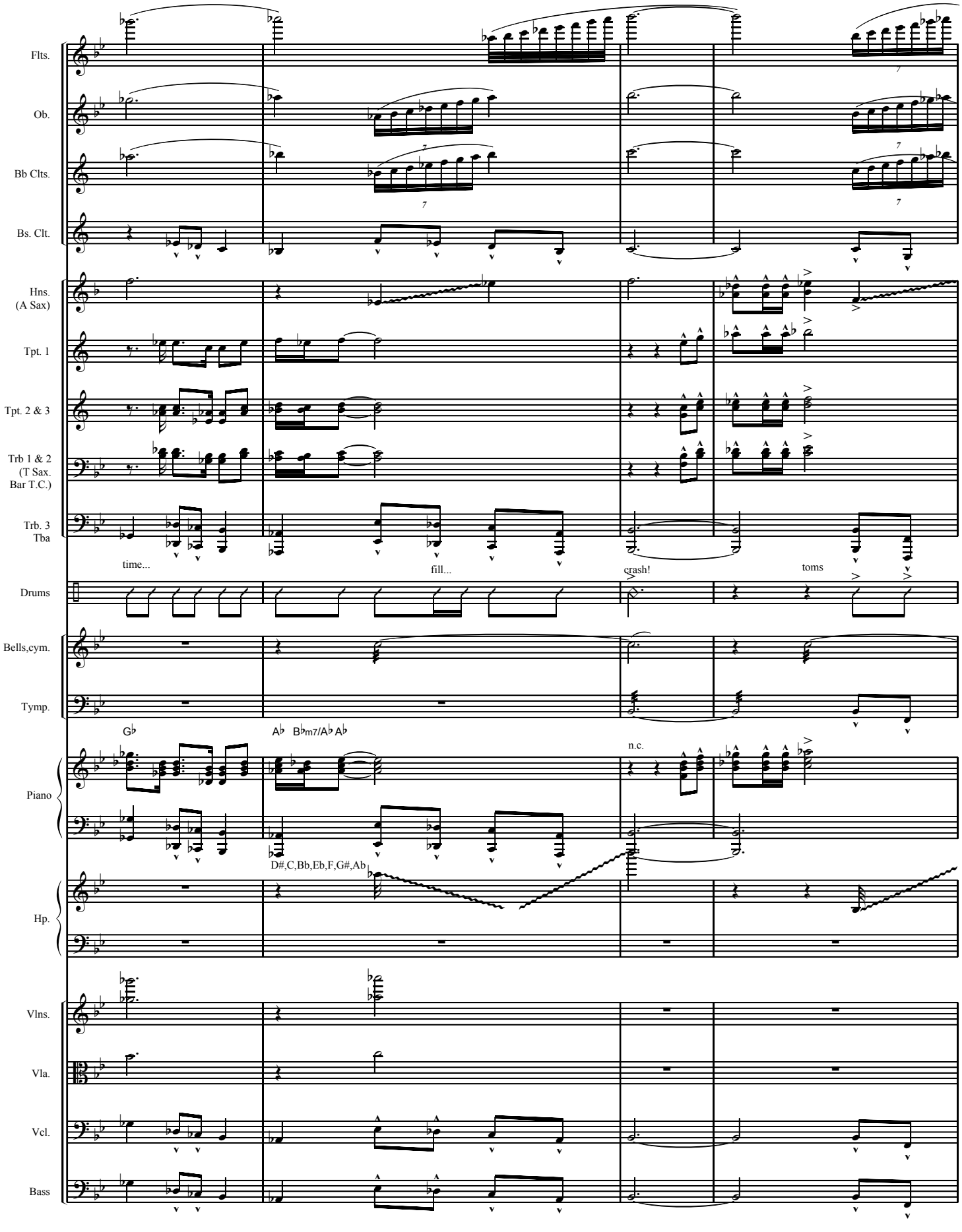
Flts.
Ob.
Bb Clts.
Bs. Clt.
Hns. (A Sax)
Tpt. 1
Tpt. 2 & 3
Trb 1 & 2 (T Sax. Bar T.C.)
Trb. 3 Tba
time...
fill...
crash!
toms
Drums
Bells,cym.
Tymp.
Gb
Ab Bbm7/Ab Ab
n.c.
Piano
D#,C,Bb,Eb,F,G#,Ab
Hp.
Vlns.
Vla.
Vcl.
Bass
108
109
110
111

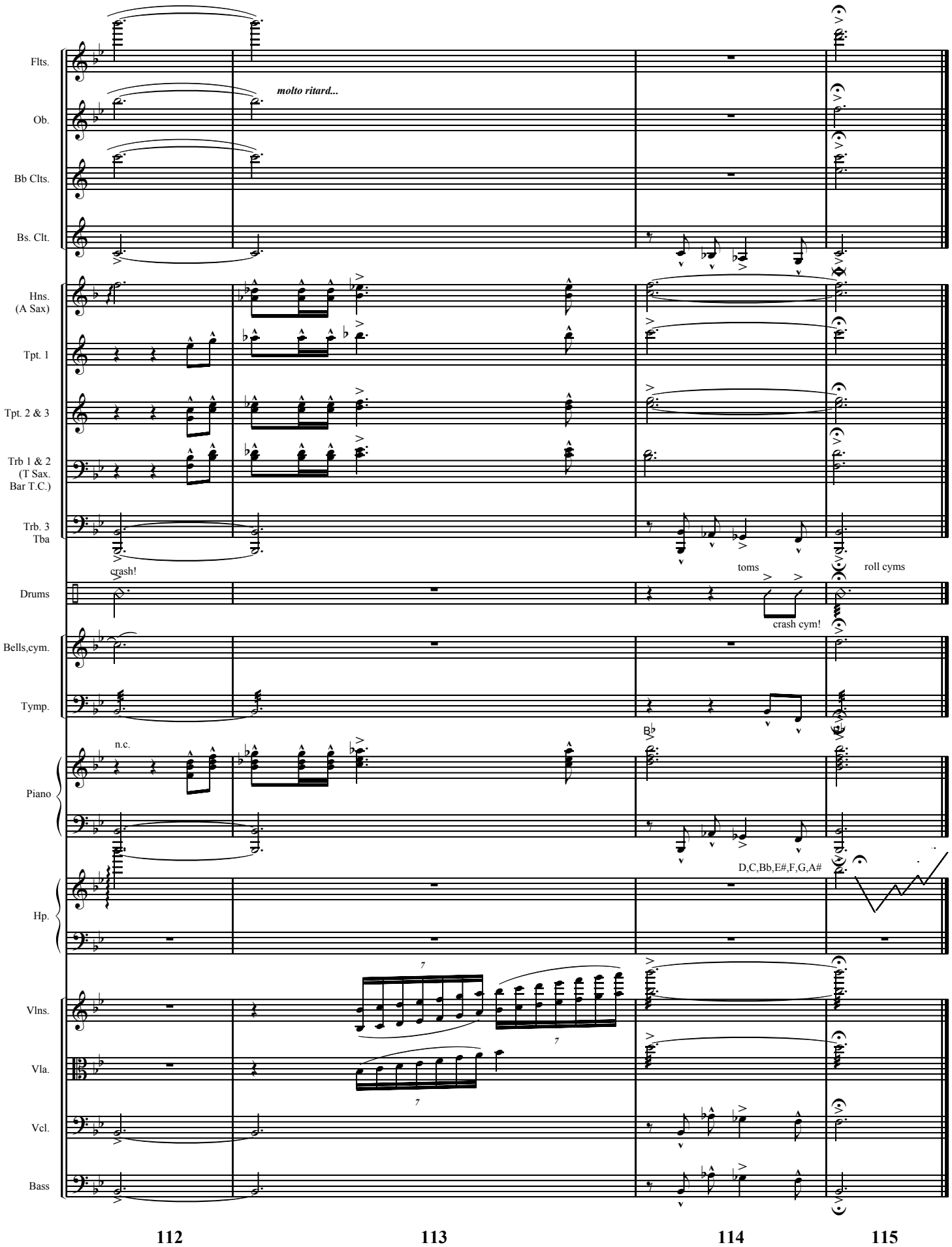
Flts.
Ob.
Bb Clts.
Bs. Clt.
Hns. (A Sax)
Tpt. 1
Tpt. 2 & 3
Trb 1 & 2 (T Sax. Bar T.C.)
Trb. 3 Tba
Drums
Bells,cym.
Tymp.
Piano
Hp.
Vlns.
Vla.
Vcl.
Bass
molto ritard...
crash!
toms
roll cyms
crash cym!
n.c.
Bb
D,C,Bb,E#,F,G,A#
7
7
7
112
113
114
115

Flutes 1 & 2

Wherever He Leads, I'll Go

for Billy Appling, in celebration of his 25th anniversary as
Minister of music at Red Bank Baptist Church, Chattanooga, TN

B. B. McKinney
Arranged by Jeff Cranfill

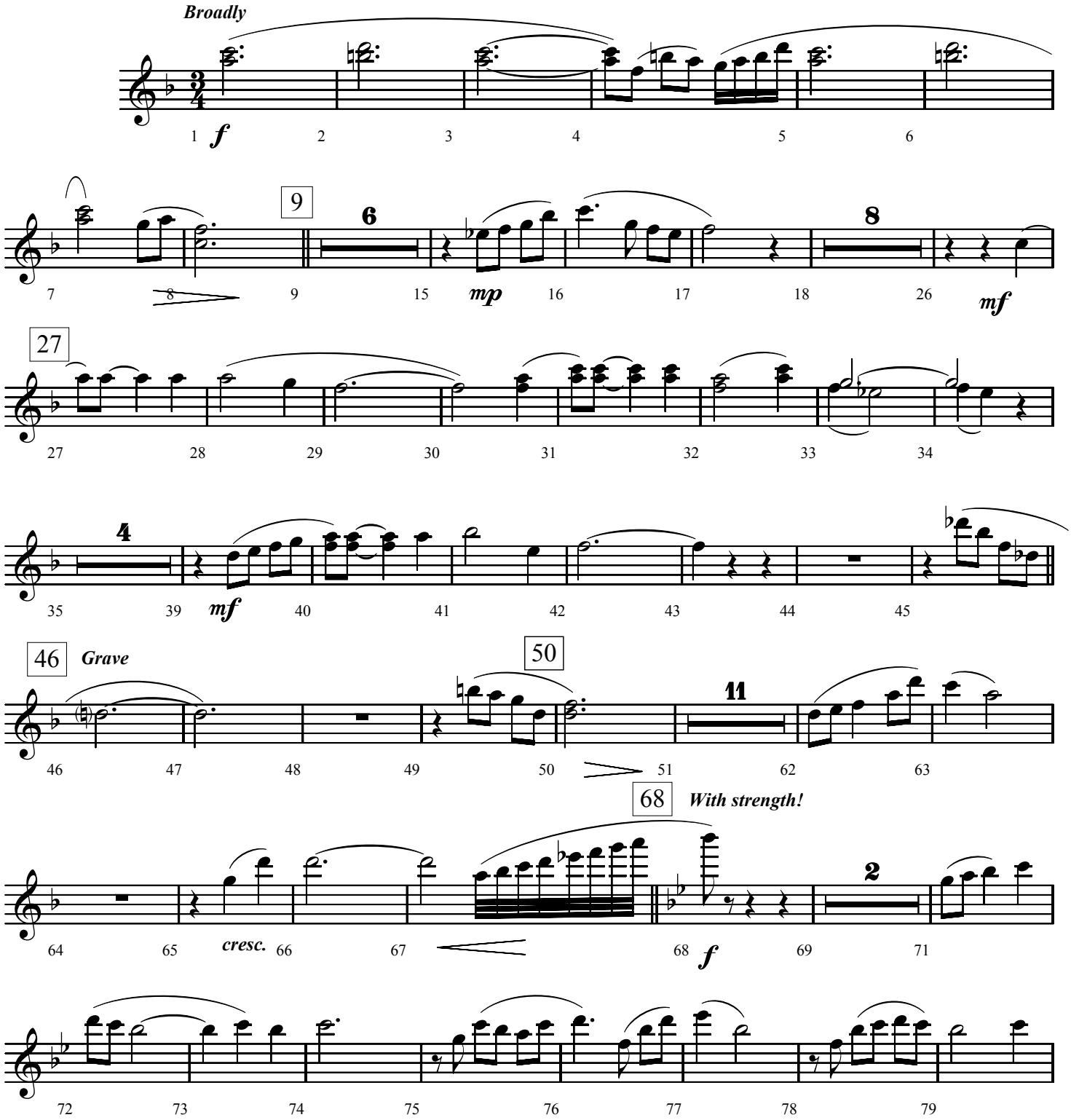

©1936. Renewal 1964 Broadman Press.
All rights reserved. Used by permission.

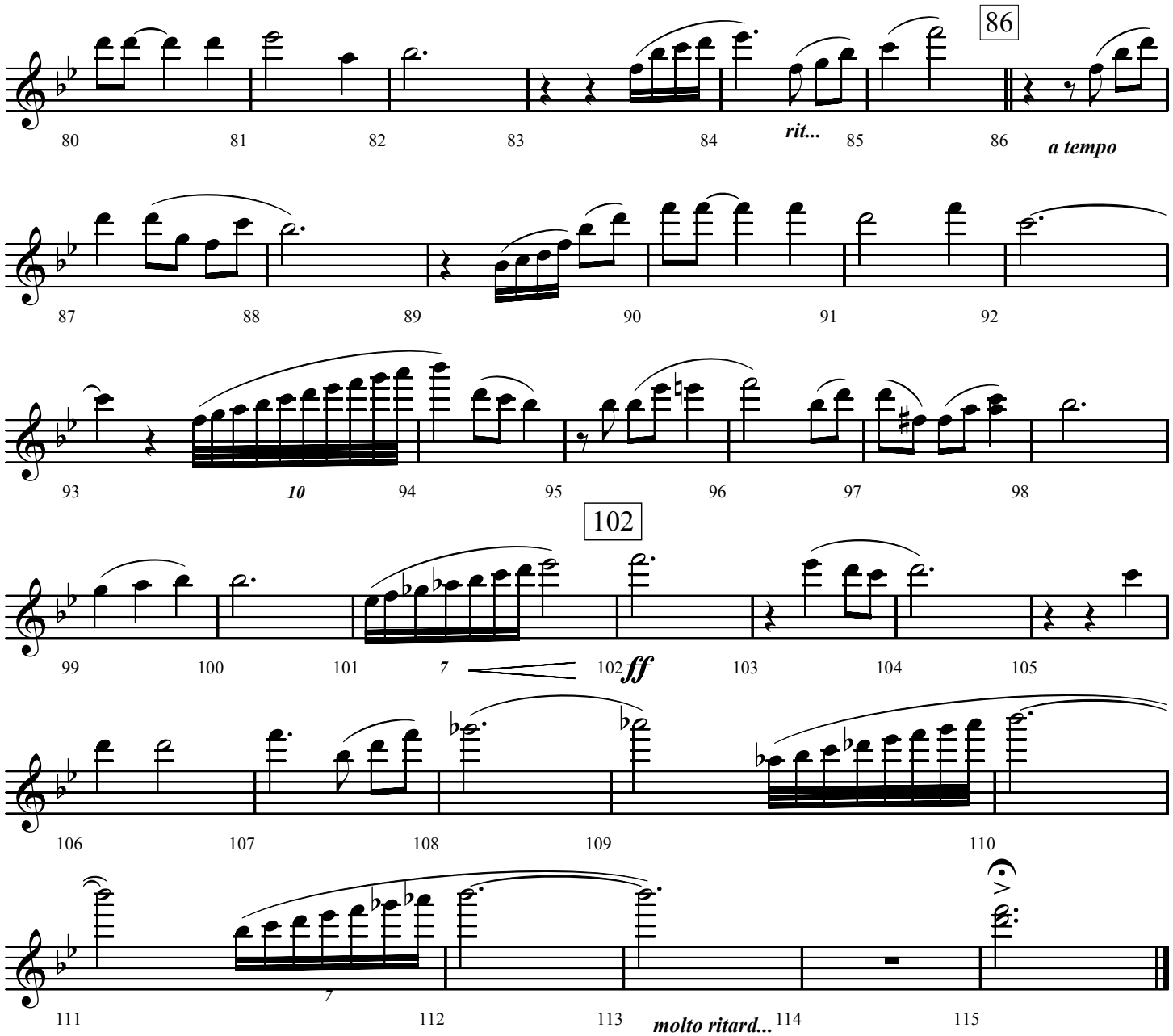
86
rit...
a tempo
10
102
7
ff
7
molto ritard...

Oboe

Wherever He Leads, I'll Go

for Billy Appling, in celebration of his 25th anniversary as Minister of music at Red Bank Baptist Church, Chattanooga, TN

B. B. McKinney
Arranged by Jeff Cranfill

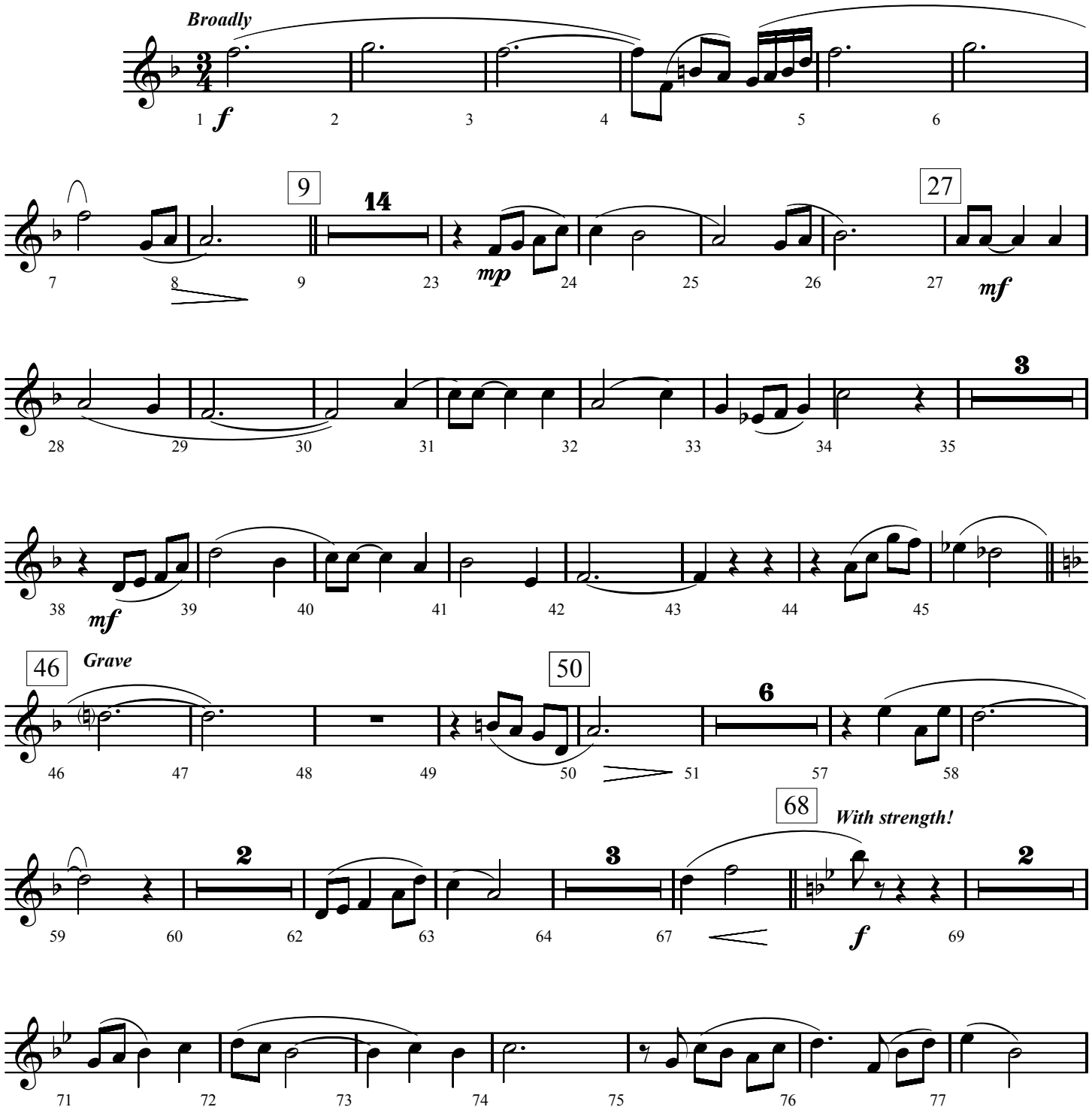

©1936. Renewal 1964 Broadman Press.
All rights reserved. Used by permission.

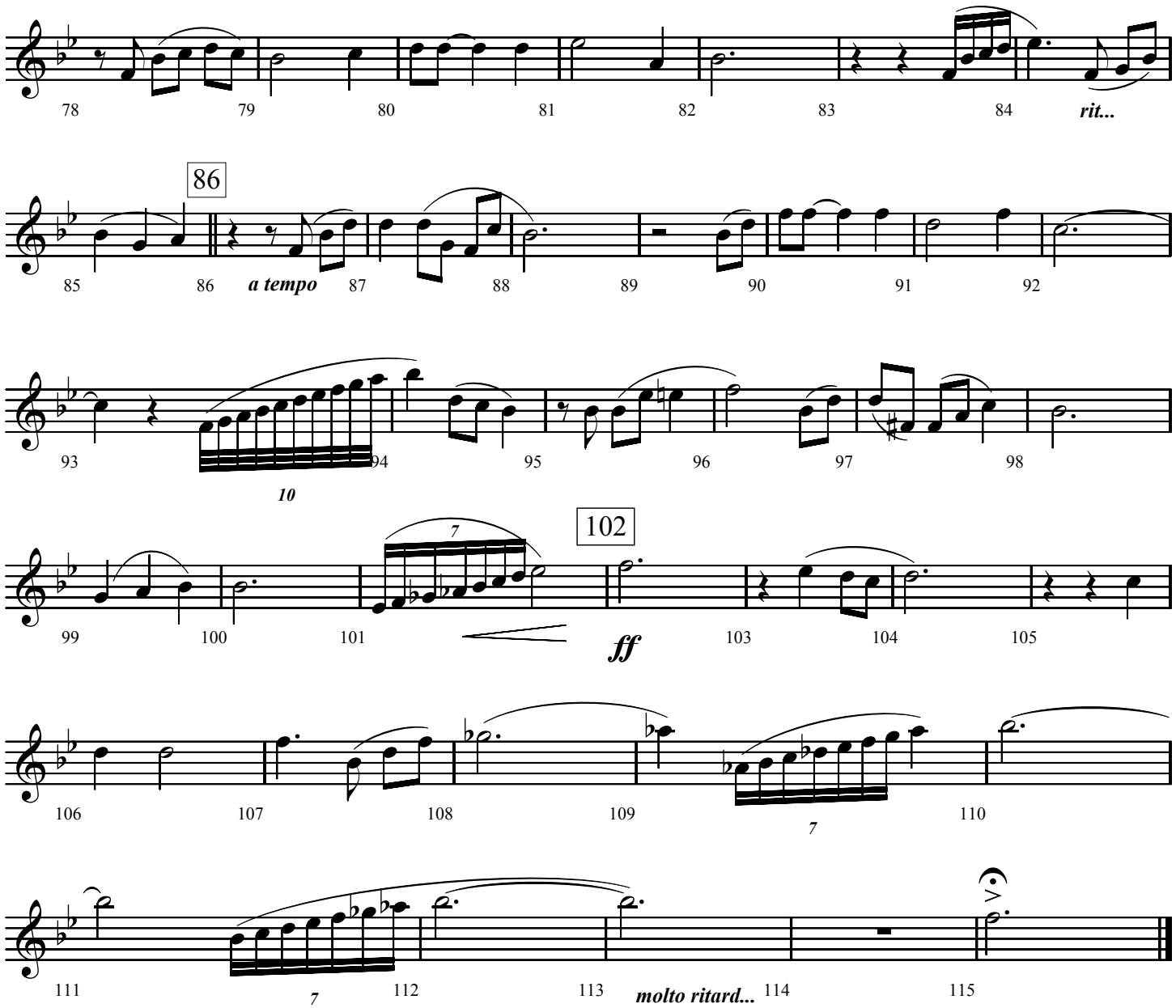
78
79
80
81
82
83
84
rit...
86
85
86
a tempo
87
88
89
90
91
92
93
94
10
95
96
97
98
99
100
101
7
102
ff
103
104
105
106
107
108
109
7
110
111
7
112
113
molto ritard...
114
115

Clarinets 1 & 2

Wherever He Leads, I'll Go

for Billy Appling, in celebration of his 25th anniversary as Minister of music at Red Bank Baptist Church, Chattanooga, TN

B. B. McKinney
Arranged by Jeff Cranfill

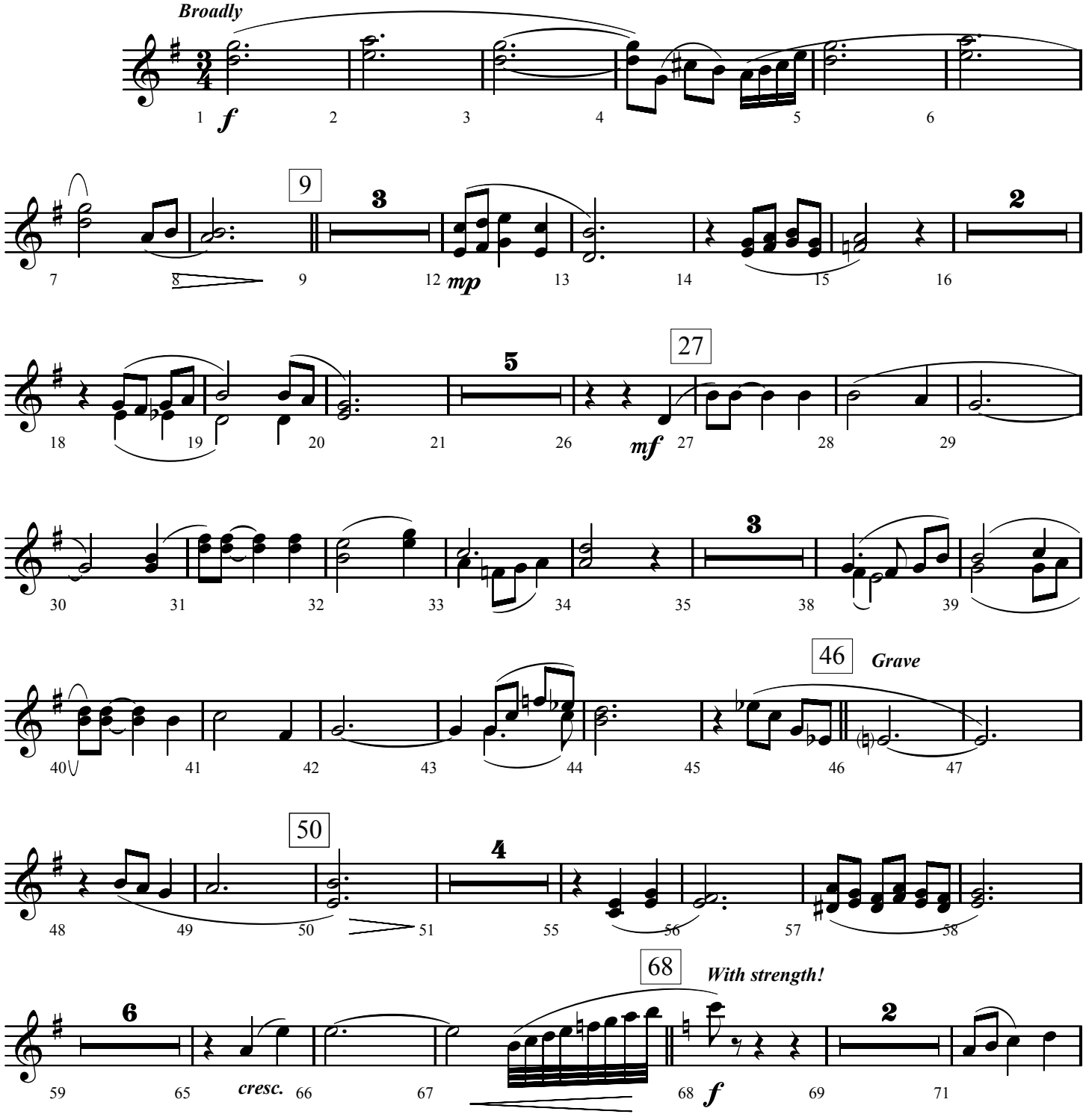

©1936. Renewal 1964 Broadman Press.
All rights reserved. Used by permission.

Wherever He Leads I'll Go - Page 2

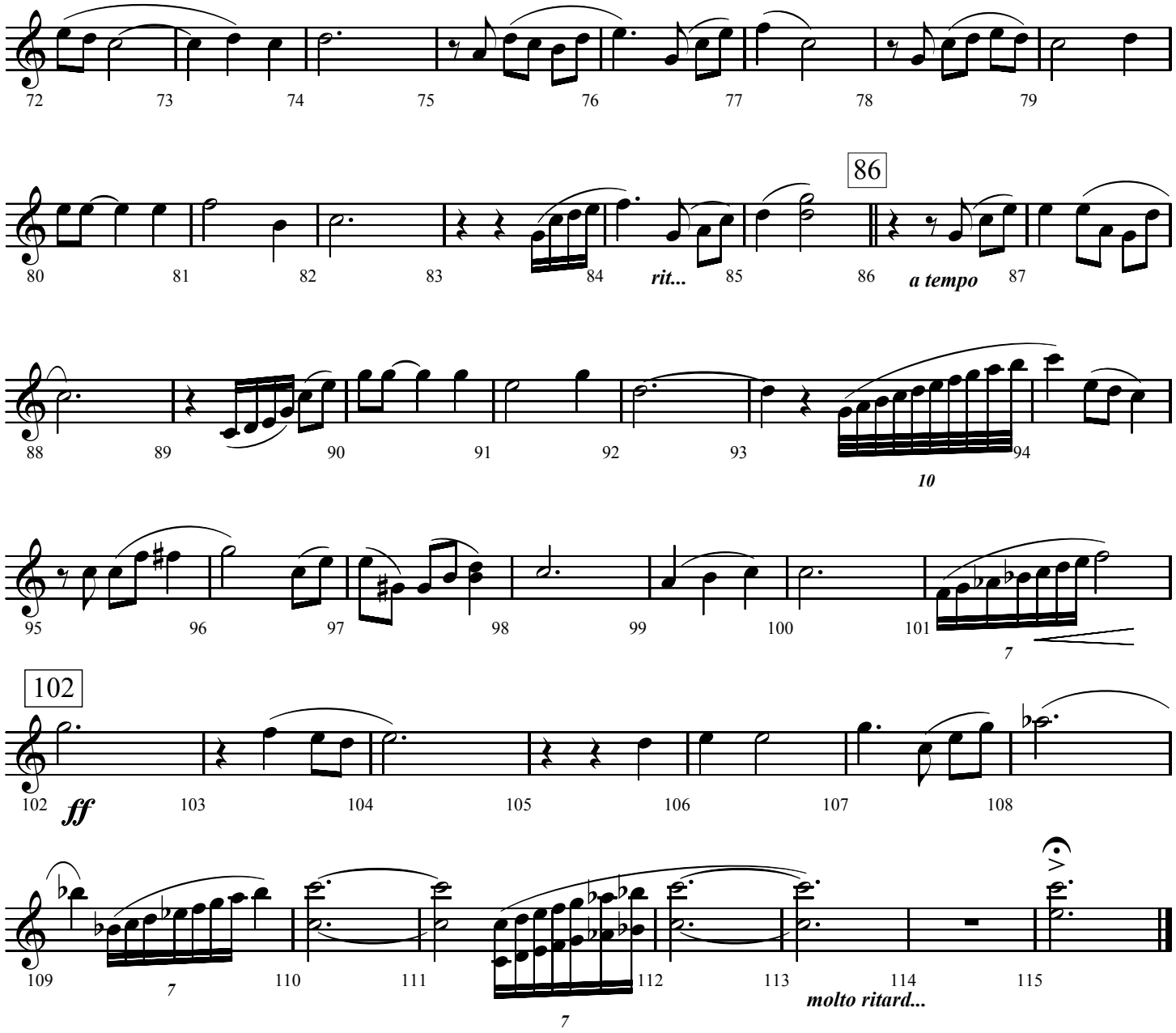

Bass Clarinet

Wherever He Leads, I'll Go

for Billy Appling, in celebration of his 25th anniversary as Minister of music at Red Bank Baptist Church, Chattanooga, TN

B. B. McKinney
Arranged by Jeff Cranfill

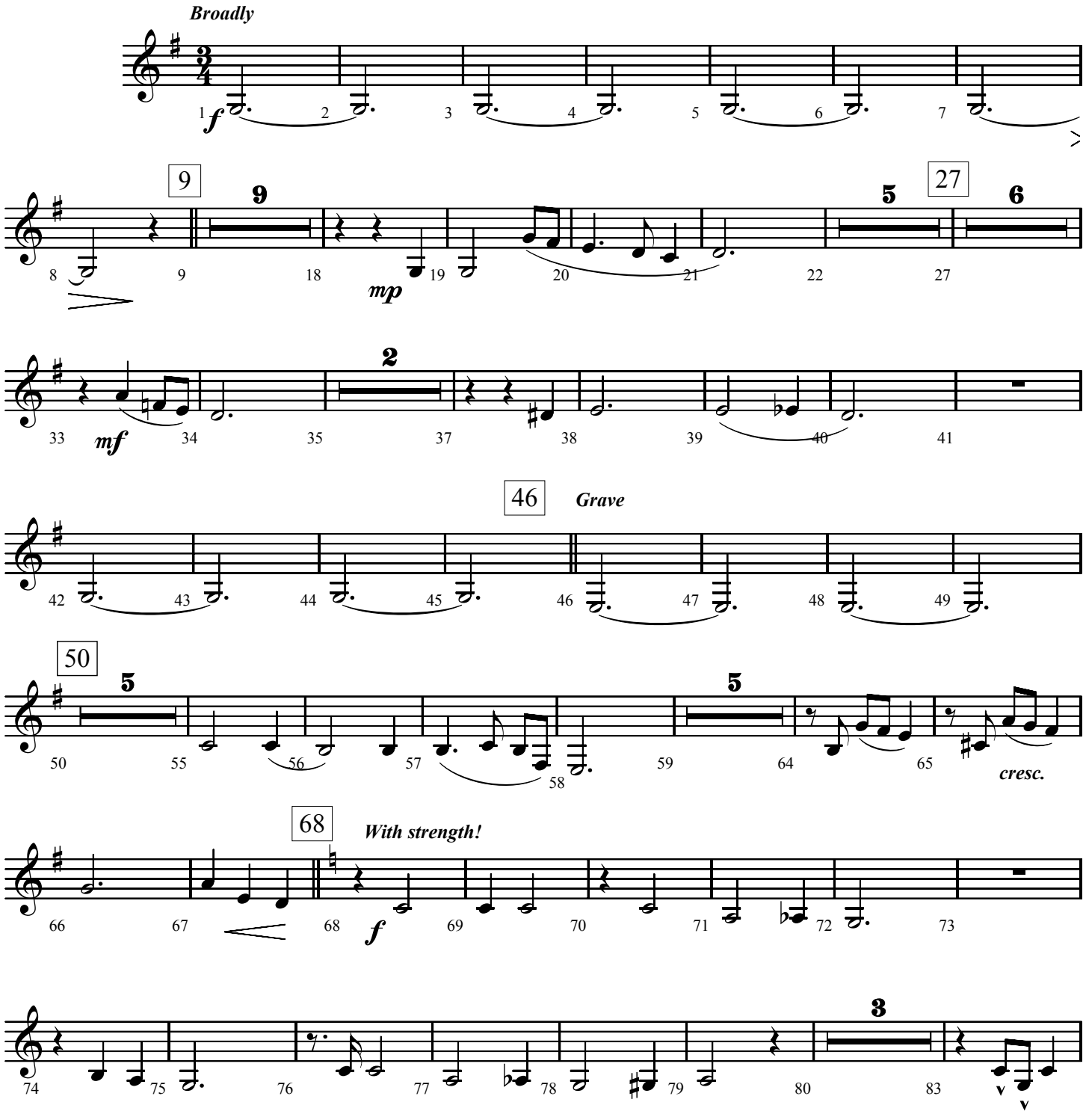

©1936. Renewal 1964 Broadman Press.
All rights reserved. Used by permission.

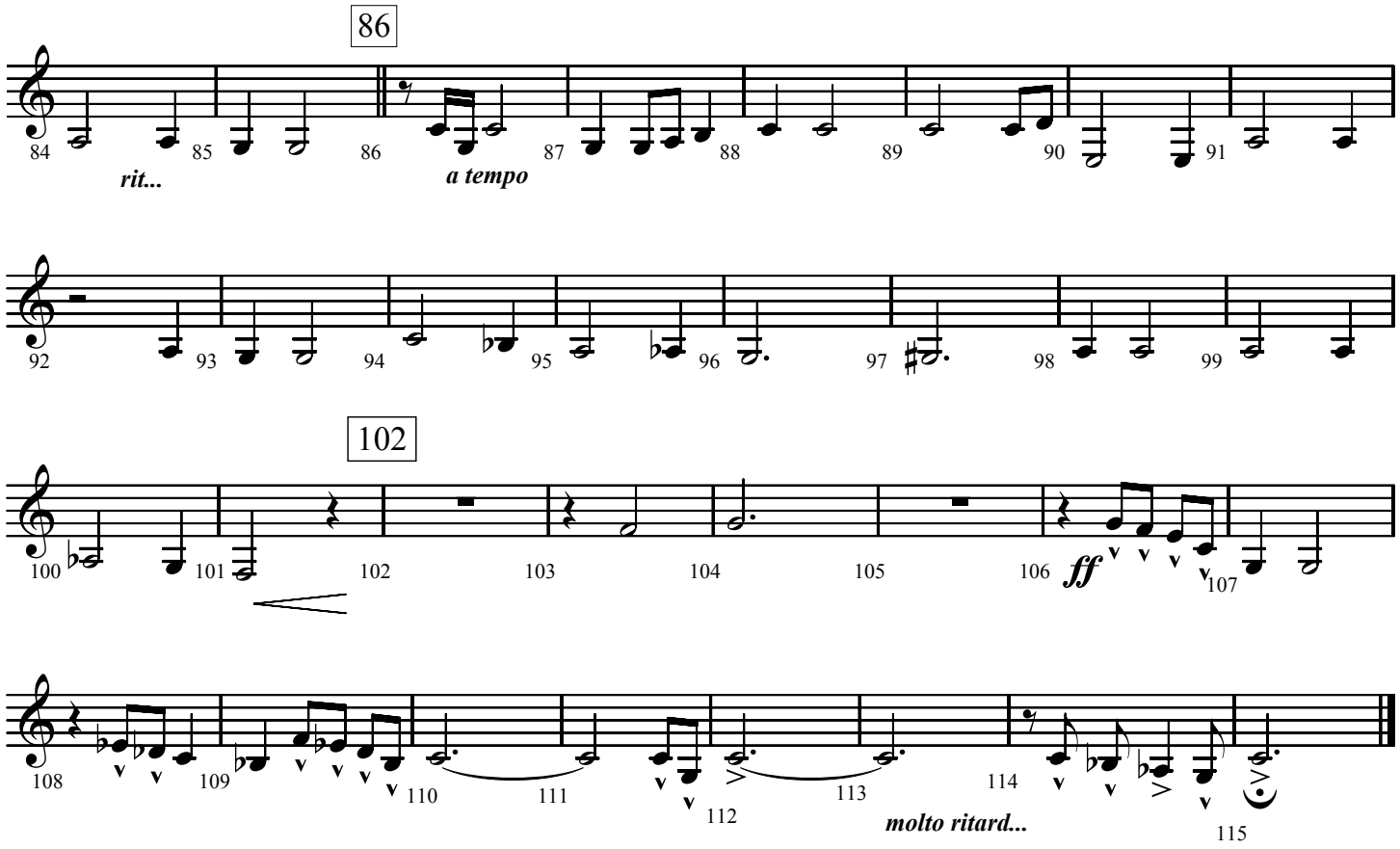
86
84
85
86
87
88
89
90
91
rit...
a tempo
92
93
94
95
96
97
98
99
102
100
101
102
103
104
105
106
107
ff
108
109
110
111
112
113
114
115
molto ritard...

Eb Baritone Saxophone

Wherever He Leads, I'll Go

for Billy Appling, in celebration of his 25th anniversary as Minister of music at Red Bank Baptist Church, Chattanooga, TN

B. B. McKinney
Arranged by Jeff Cranfill

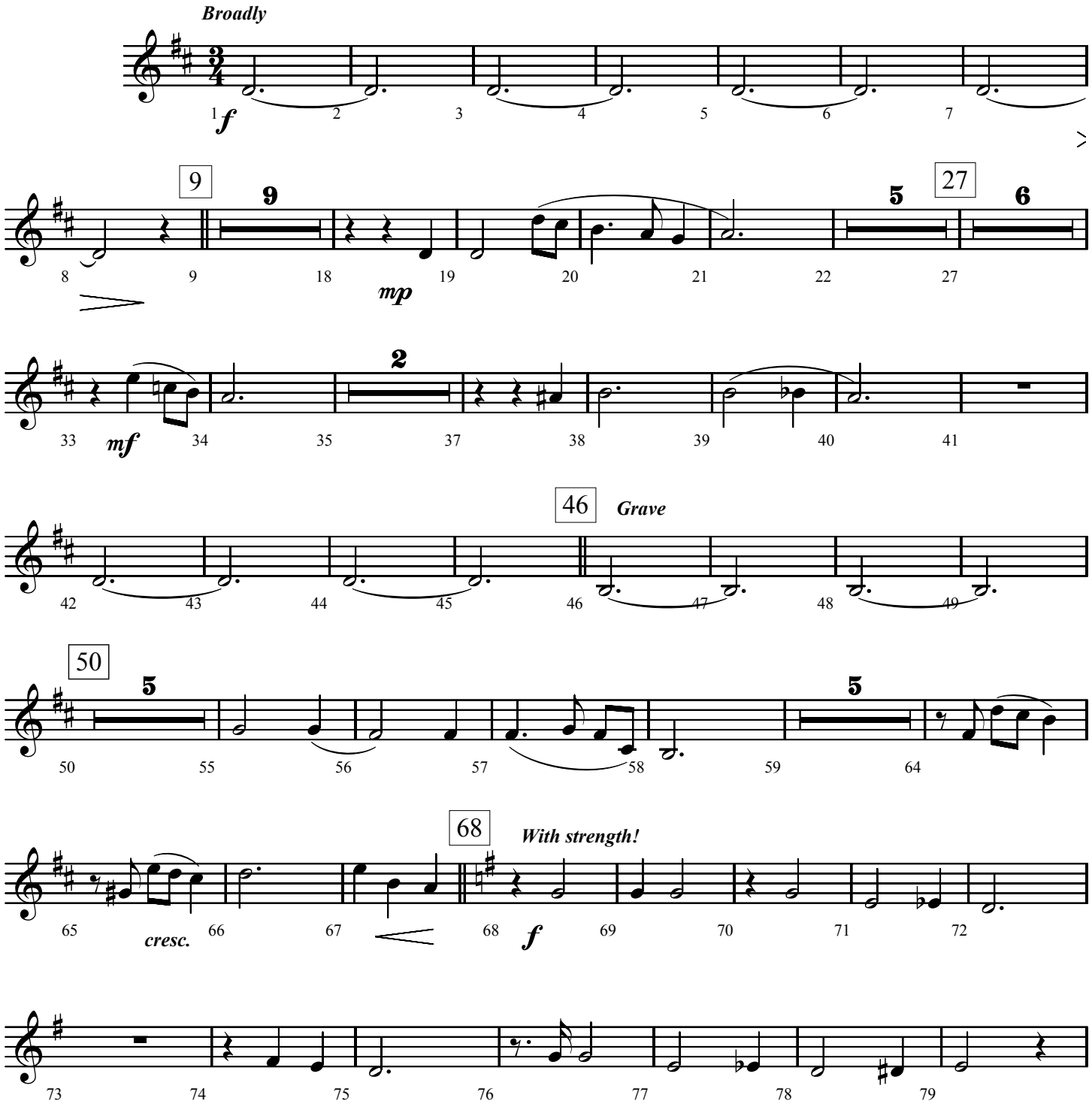

©1936. Renewal 1964 Broadman Press.
All rights reserved. Used by permission.

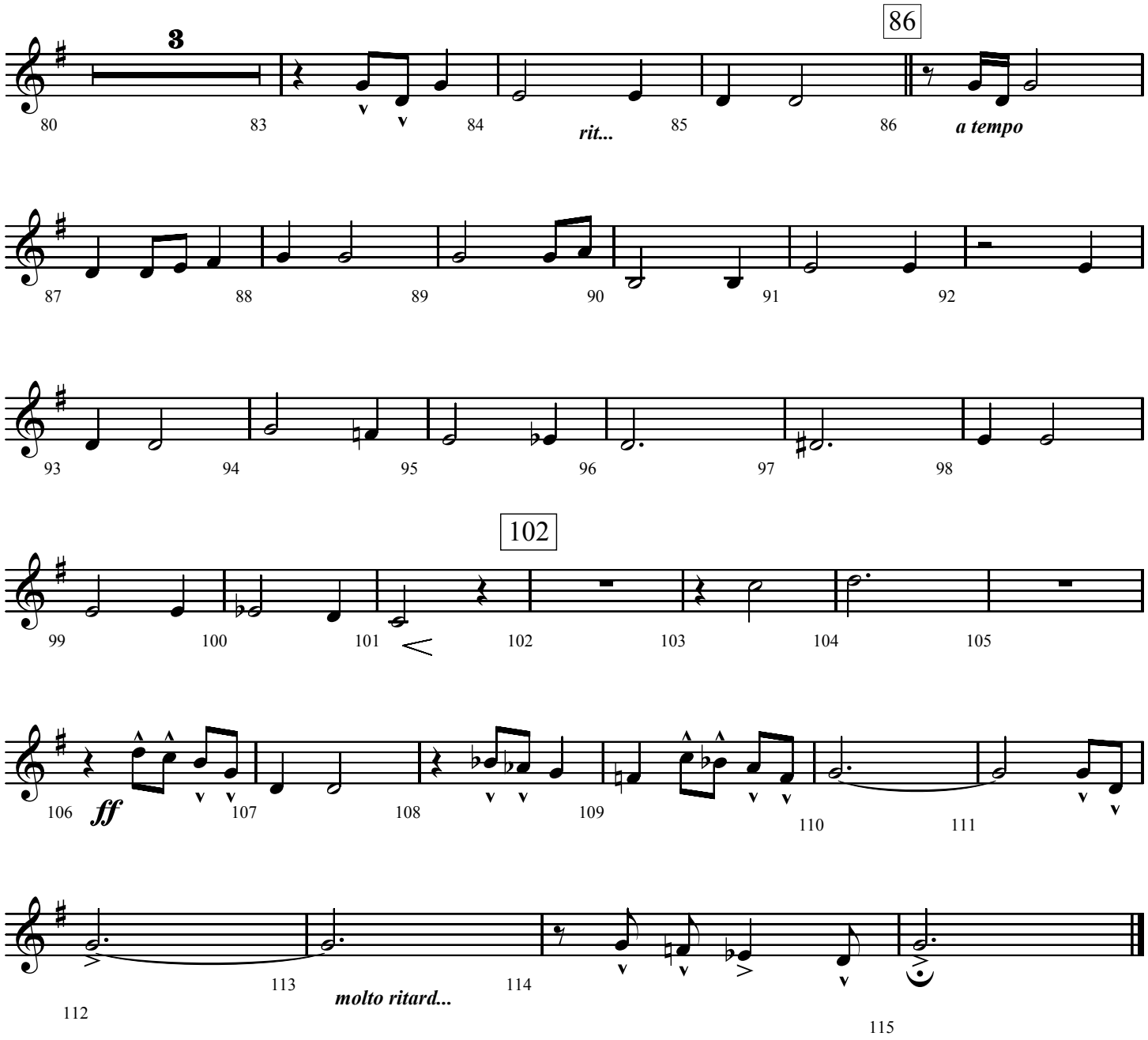
3
86
80
83
84
85
86
rit...
a tempo
87
88
89
90
91
92
93
94
95
96
97
98
102
99
100
101
102
103
104
105
106
ff
107
108
109
110
111
112
113
molto ritard...
114
115

Eb Alto
Saxophones
1 & 2

Wherever He Leads, I'll Go

for Billy Appling, in celebration of his 25th anniversary as Minister of music at Red Bank Baptist Church, Chattanooga, TN

B. B. McKinney
Arranged by Jeff Cranfill

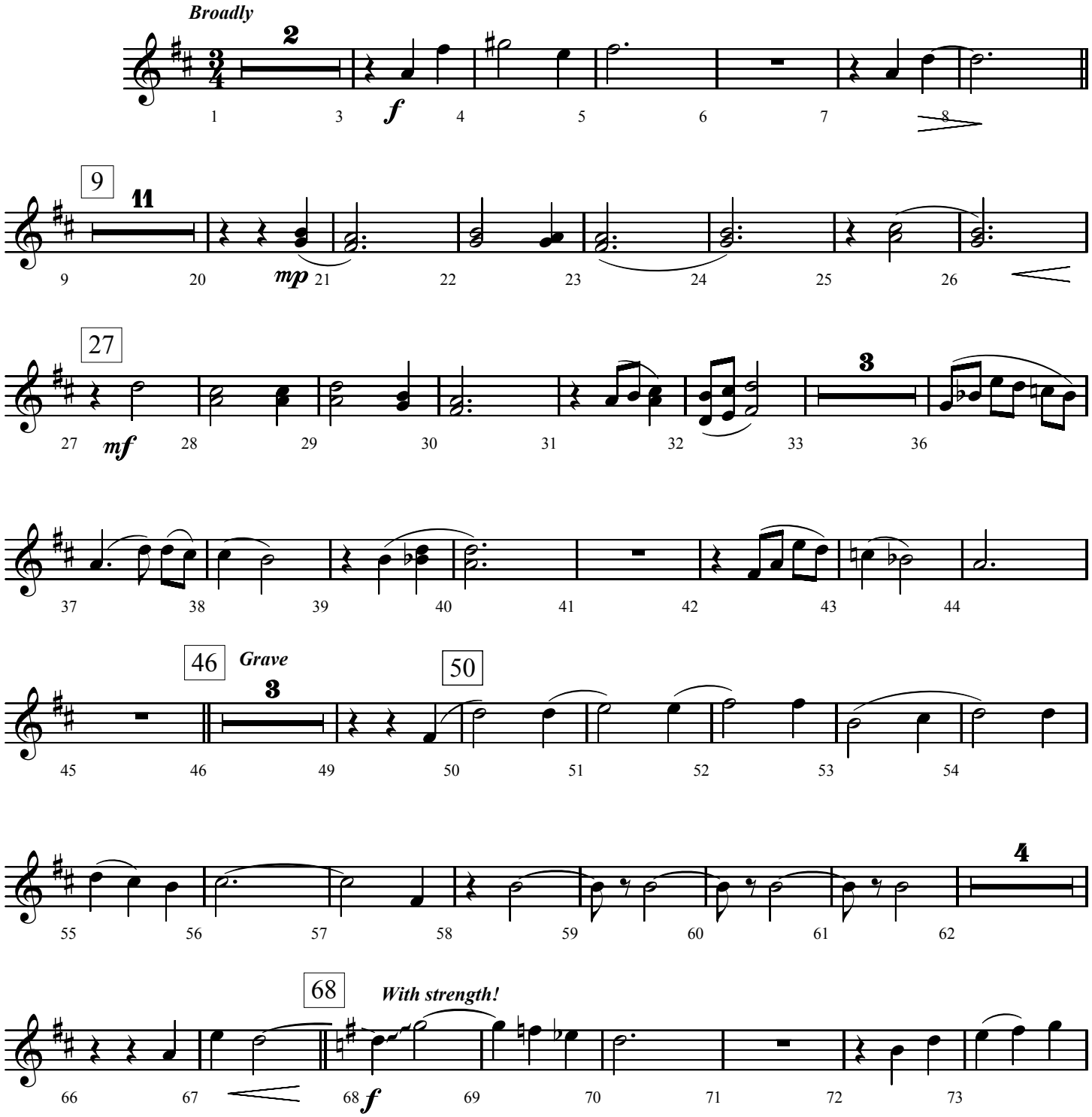

©1936. Renewal 1964 Broadman Press.
All rights reserved. Used by permission.

Wherever He Leads I'll Go - Page 2

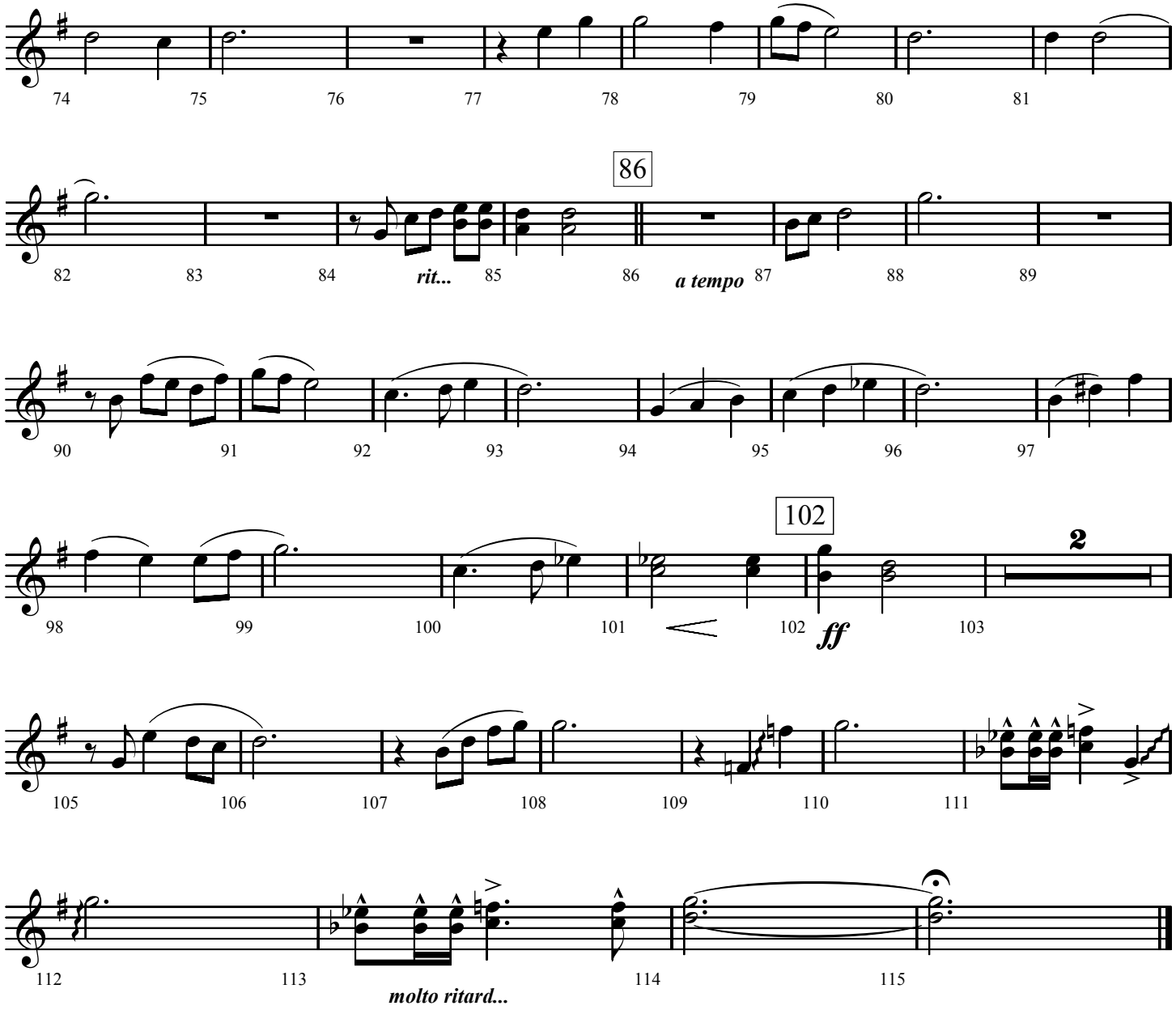

F Horns 1 & 2

Wherever He Leads, I'll Go

for Billy Appling, in celebration of his 25th anniversary as Minister of music at Red Bank Baptist Church, Chattanooga, TN

B. B. McKinney
Arranged by Jeff Cranfill

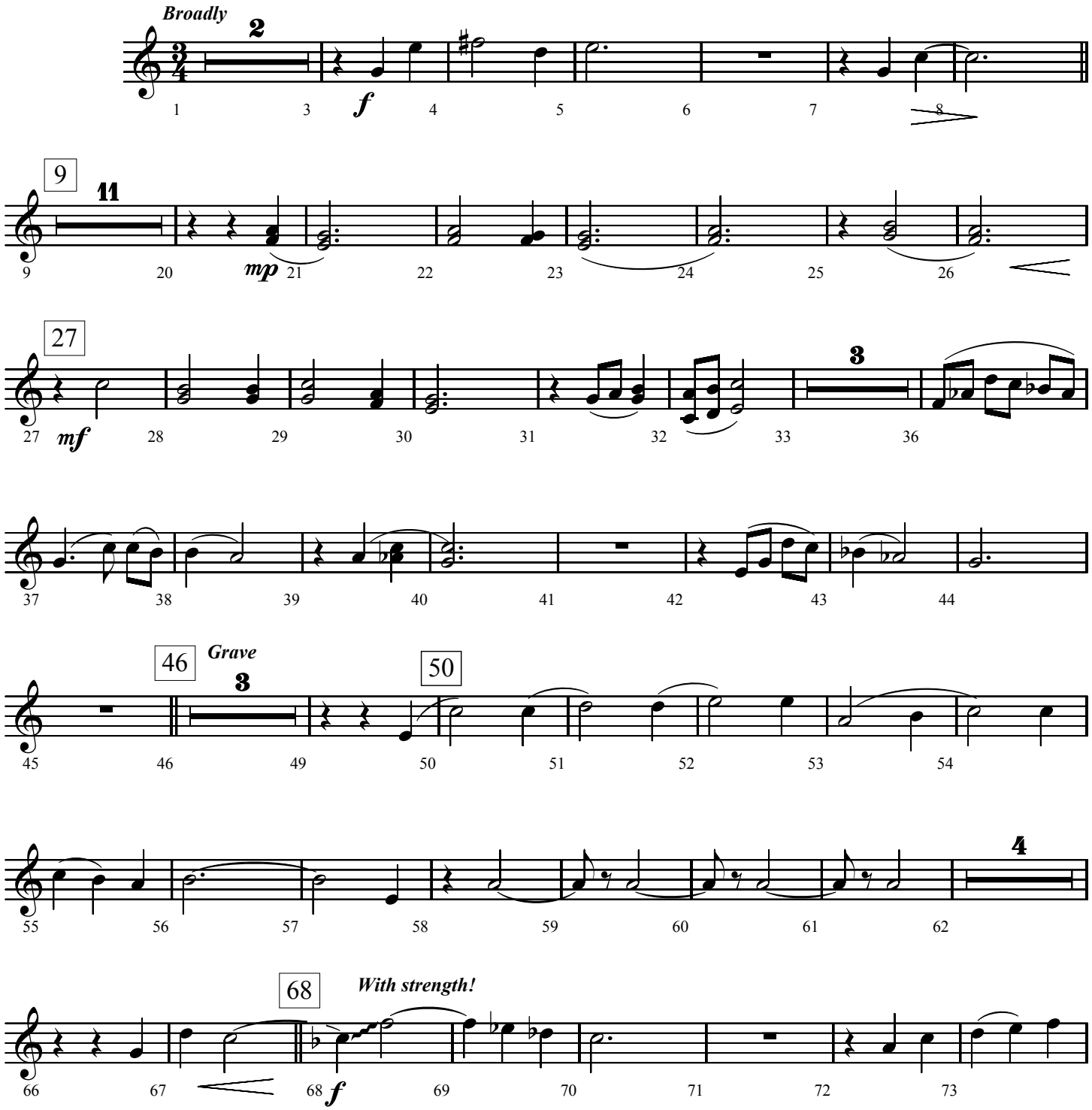

©1936. Renewal 1964 Broadman Press.
All rights reserved. Used by permission.

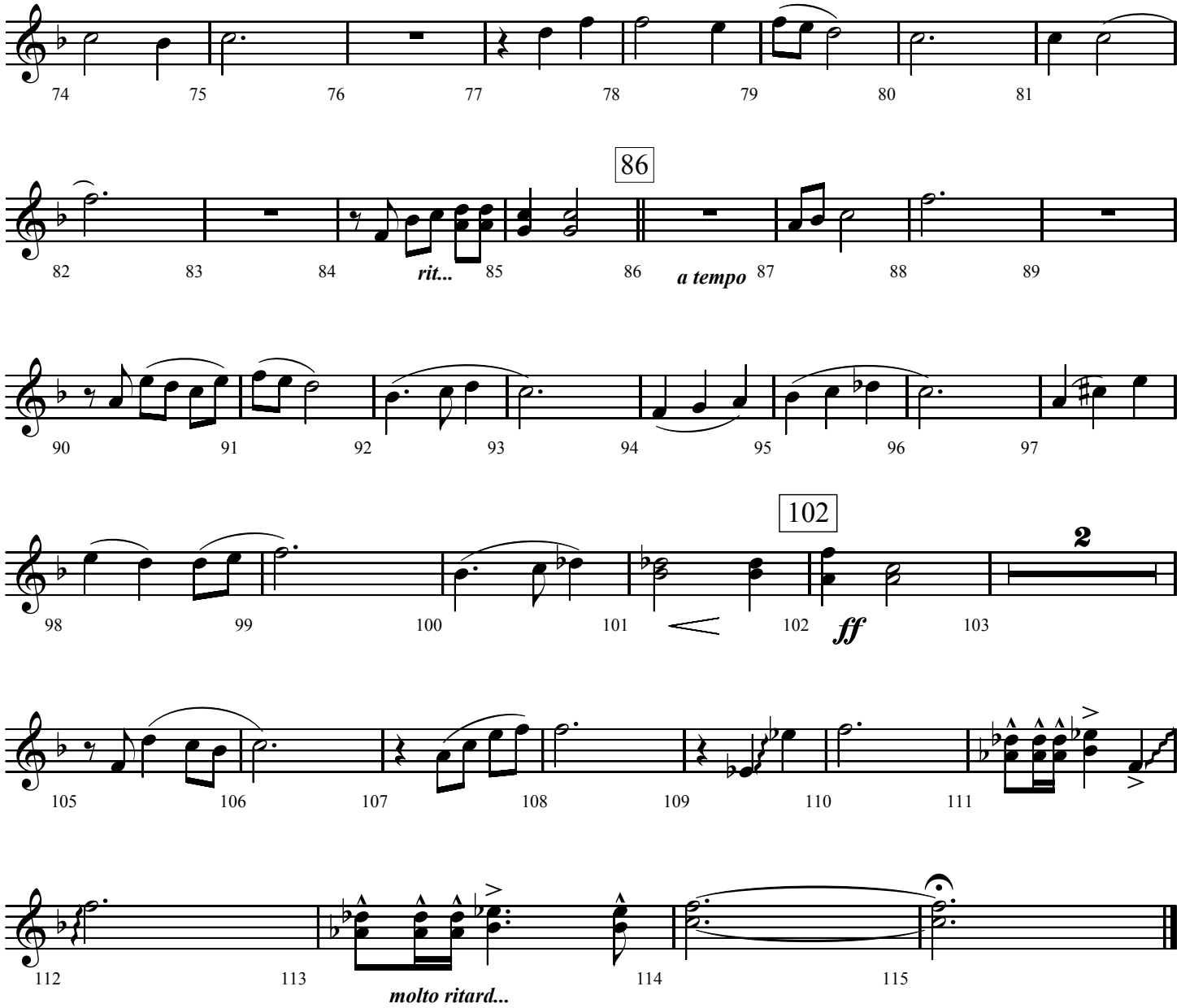
74
75
76
77
78
79
80
81
86
82
83
84
rit...
85
86
a tempo
87
88
89
90
91
92
93
94
95
96
97
102
98
99
100
101
102
ff
2
103
105
106
107
108
109
110
111
112
113
molto ritard...
114
115

Trumpet 1

Wherever He Leads, I'll Go

for Billy Appling, in celebration of his 25th anniversary as Minister of music at Red Bank Baptist Church, Chattanooga, TN

B. B. McKinney
Arranged by Jeff Cranfill

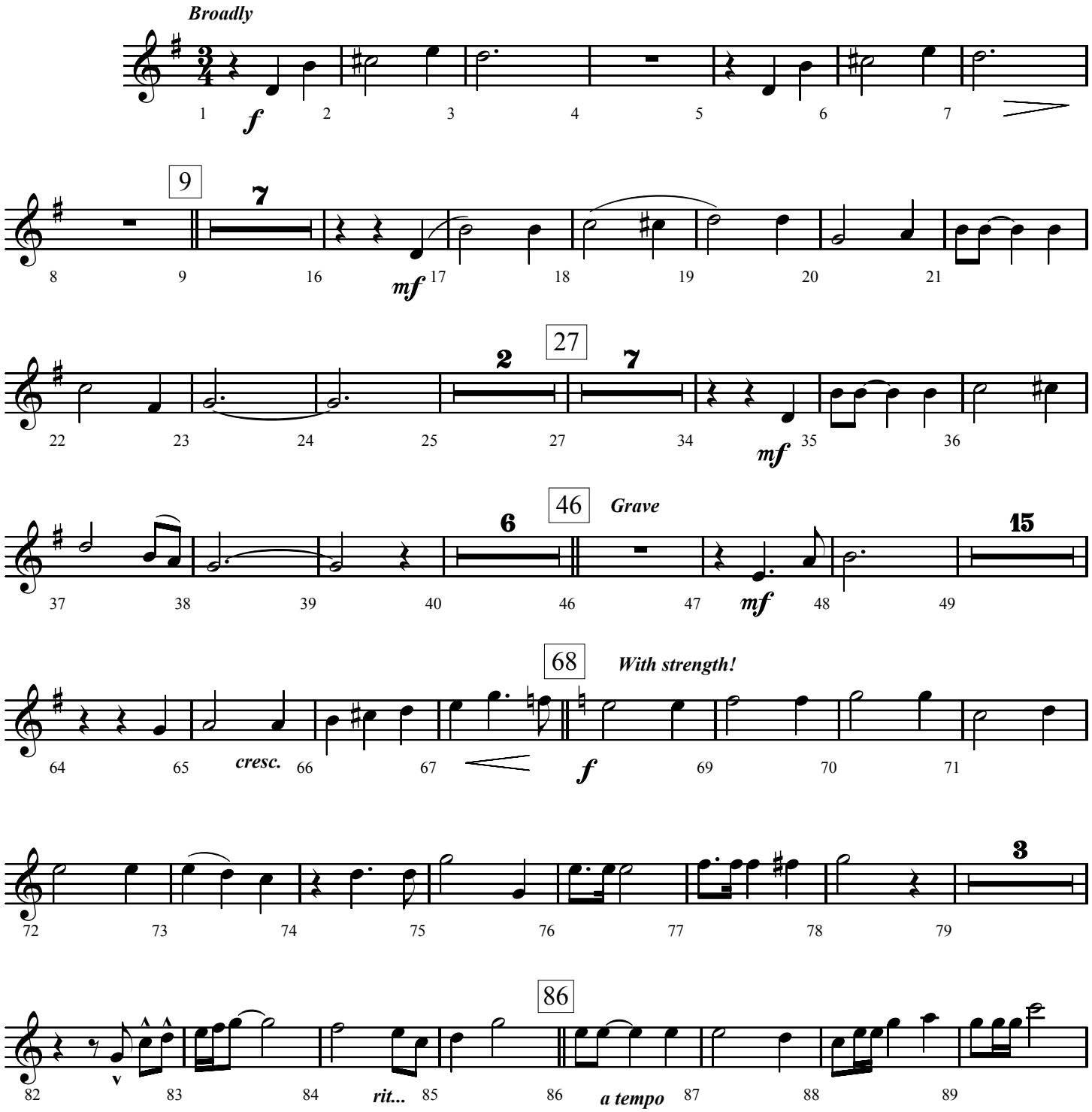

©1936. Renewal 1964 Broadman Press.
All rights reserved. Used by permission.

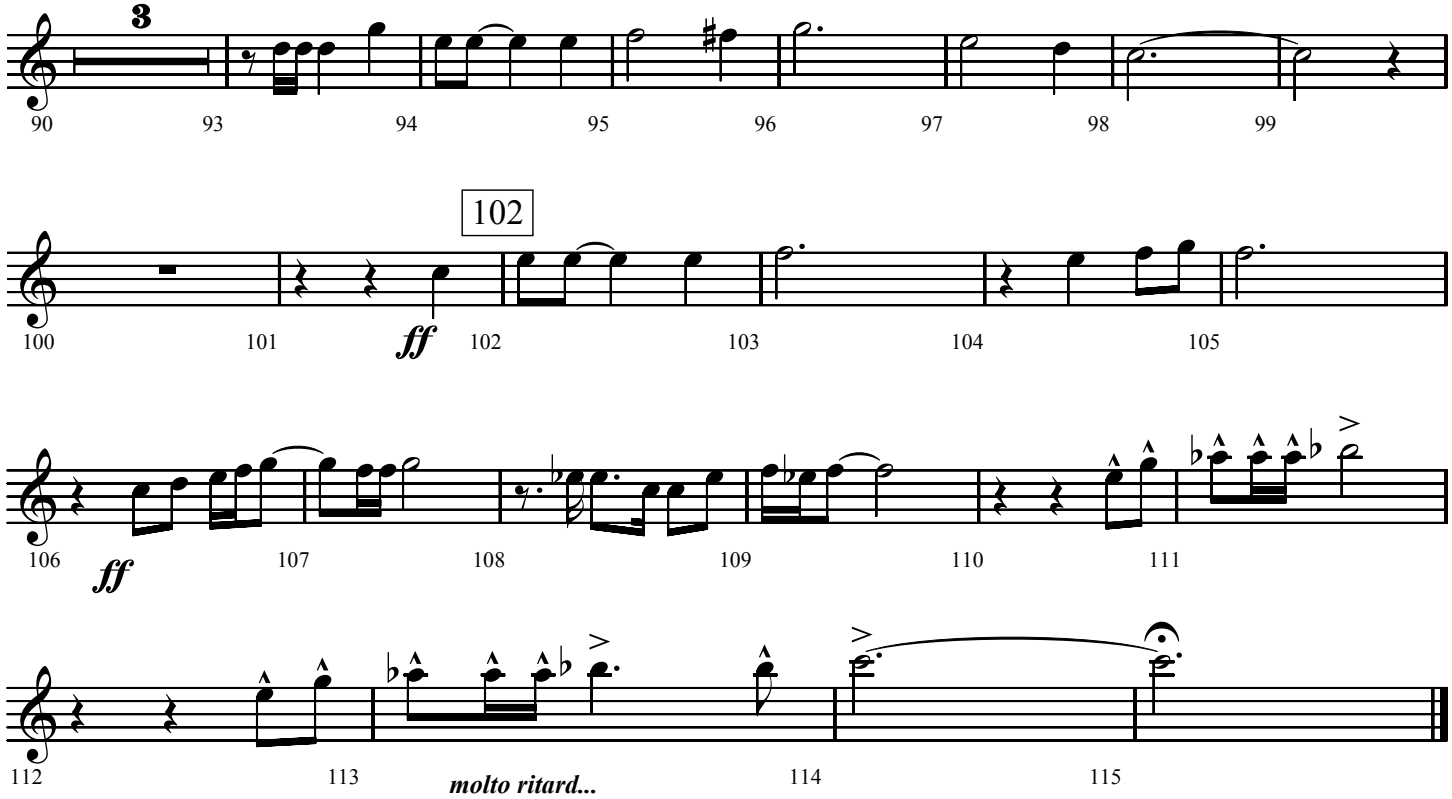
3
90
93
94
95
96
97
98
99
102
100
101
ff
102
103
104
105
106
ff
107
108
109
110
111
112
113
molto ritard...
114
115

Trumpets
2 & 3

Wherever He Leads, I'll Go

for Billy Appling, in celebration of his 25th anniversary as
Minister of music at Red Bank Baptist Church, Chattanooga, TN

B. B. McKinney
Arranged by Jeff Cranfill

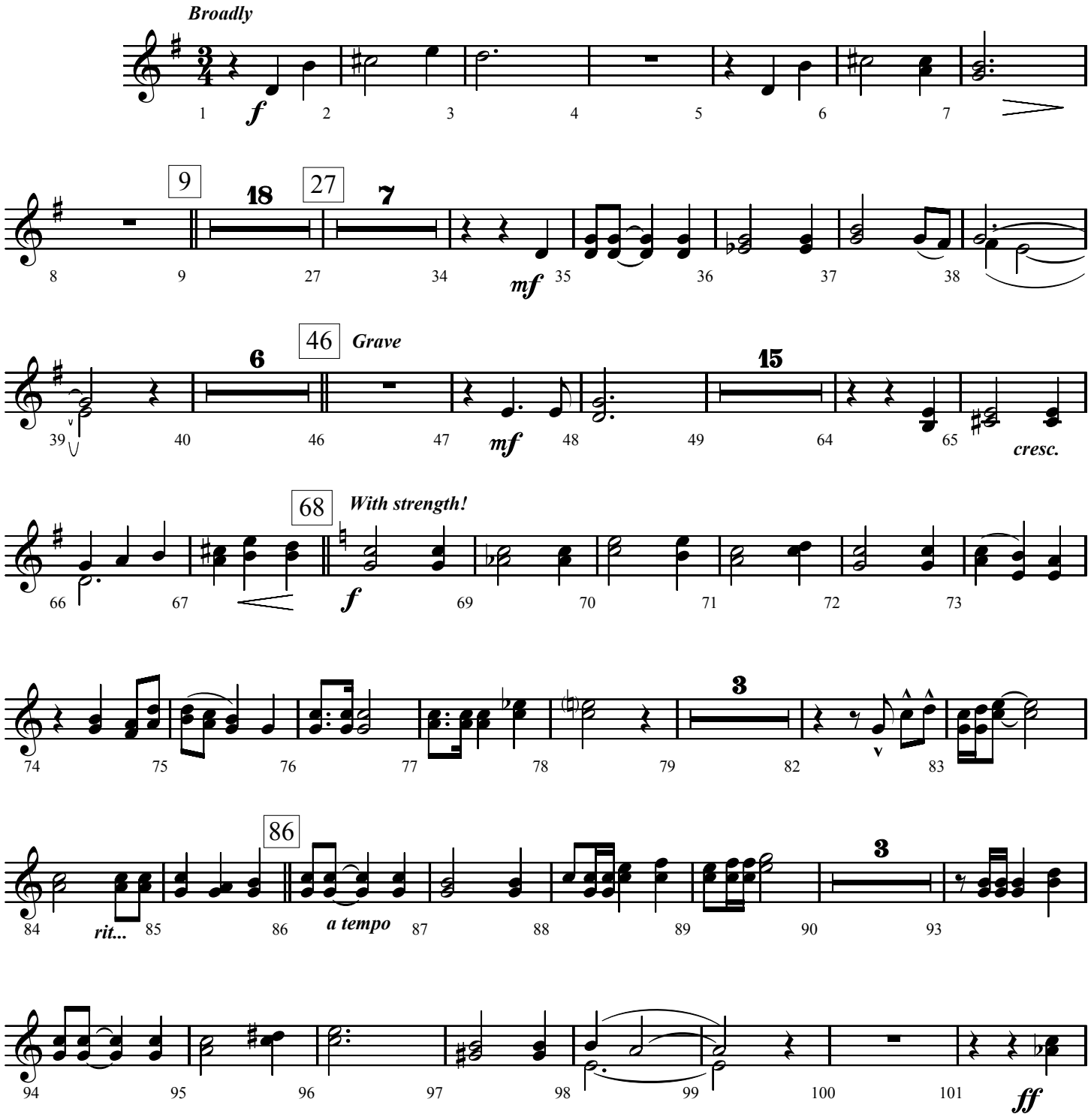

©1936. Renewal 1964 Broadman Press.
All rights reserved. Used by permission.

Wherever He Leads I'll Go - Page 2

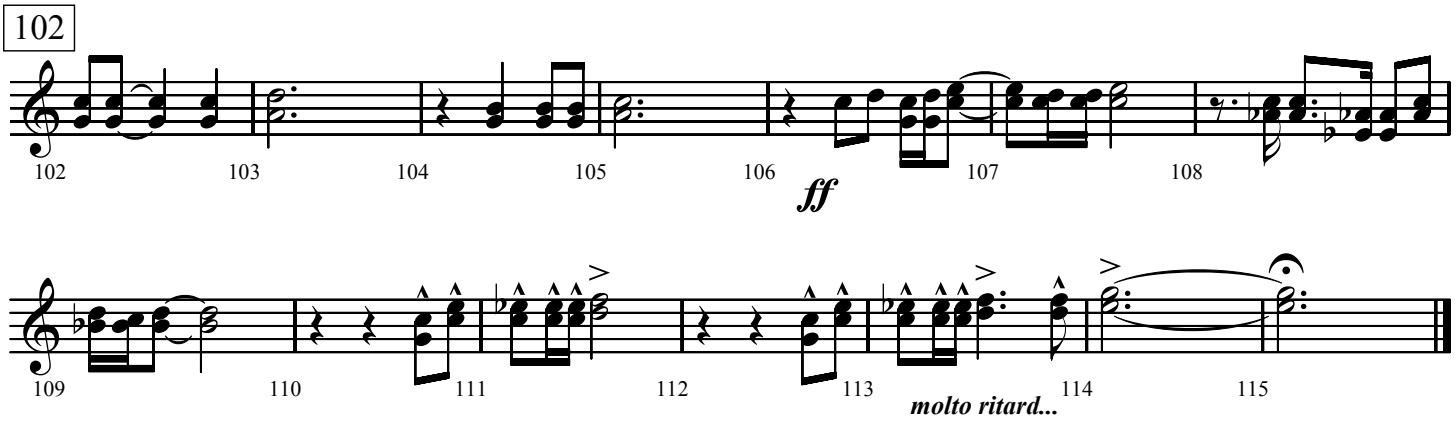

Trombones
1 & 2

Wherever He Leads, I'll Go

for Billy Appling, in celebration of his 25th anniversary as
Minister of music at Red Bank Baptist Church, Chattanooga, TN

B. B. McKinney
Arranged by Jeff Cranfill

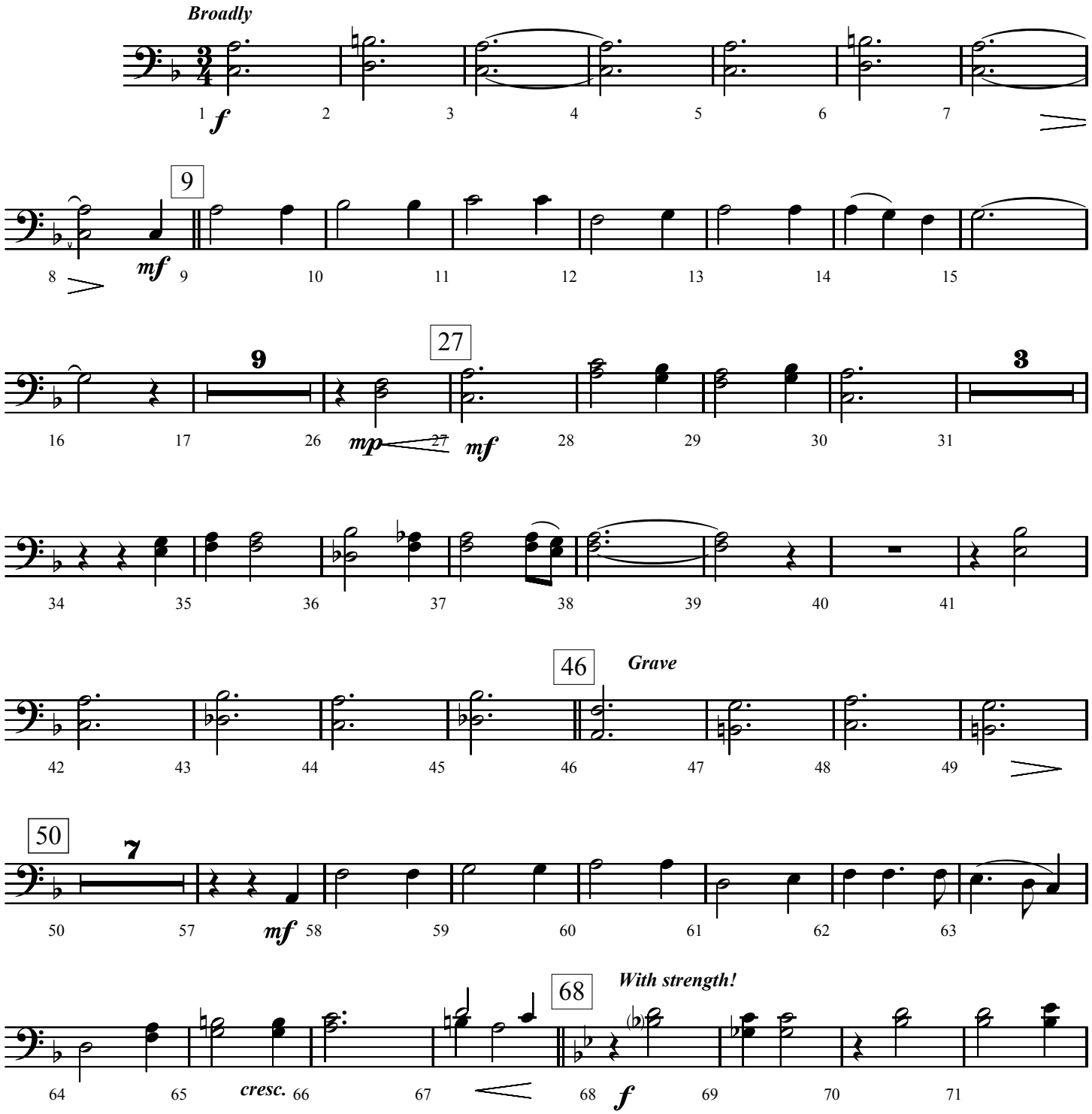

©1936. Renewal 1964 Broadman Press.
All rights reserved. Used by permission.

Wherever He Leads I'll Go - Page 2

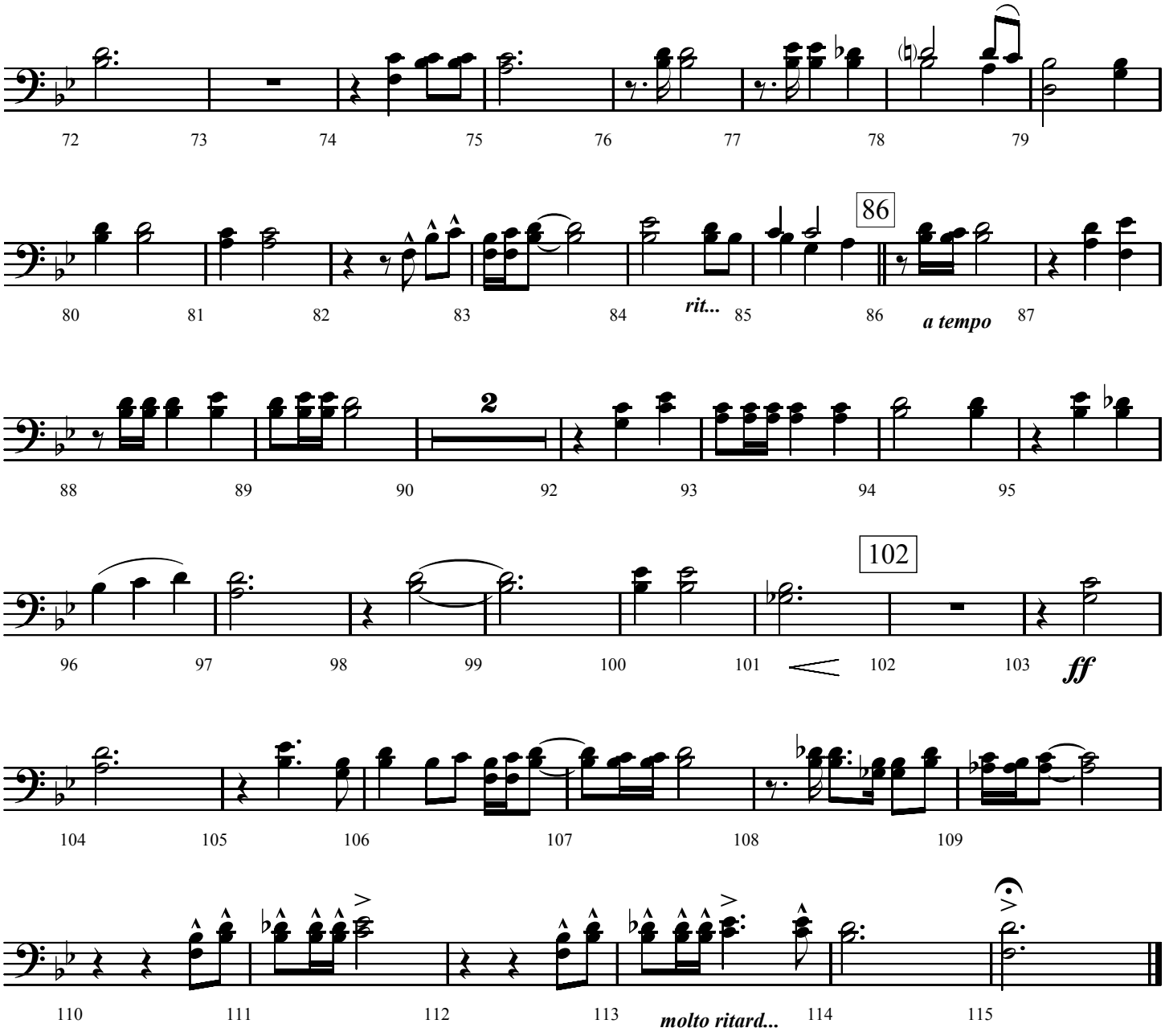

Baritone TC
Tenor Saxophone

Wherever He Leads, I'll Go

for Billy Appling, in celebration of his 25th anniversary as Minister of music at Red Bank Baptist Church, Chattanooga, TN

B. B. McKinney
Arranged by Jeff Cranfill

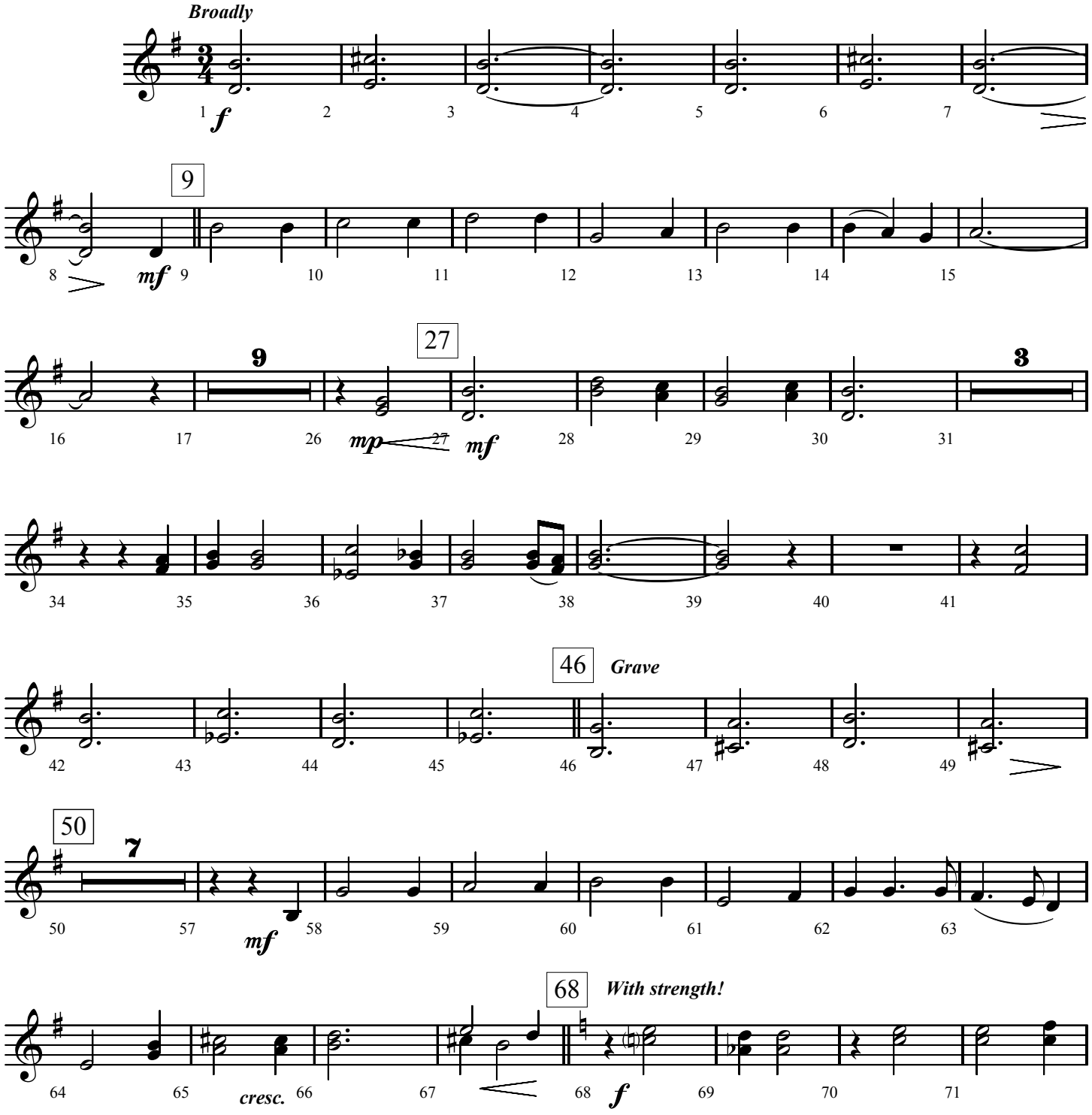

©1936. Renewal 1964 Broadman Press.
All rights reserved. Used by permission.

Wherever He Leads I'll Go - Page 2

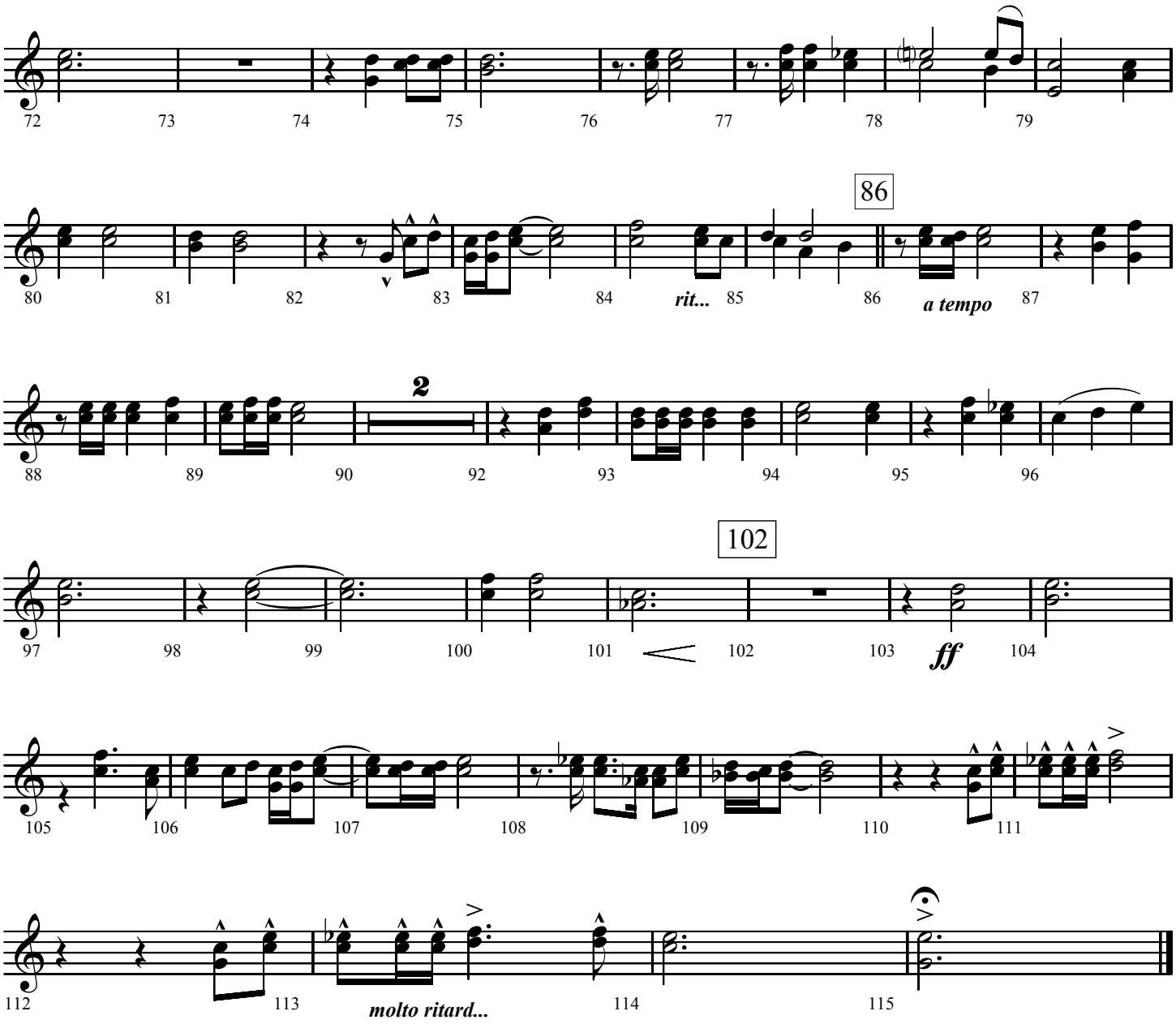

Trombone 3
Tuba

Wherever He Leads, I'll Go

for Billy Appling, in celebration of his 25th anniversary as Minister of music at Red Bank Baptist Church, Chattanooga, TN

B. B. McKinney
Arranged by Jeff Cranfill

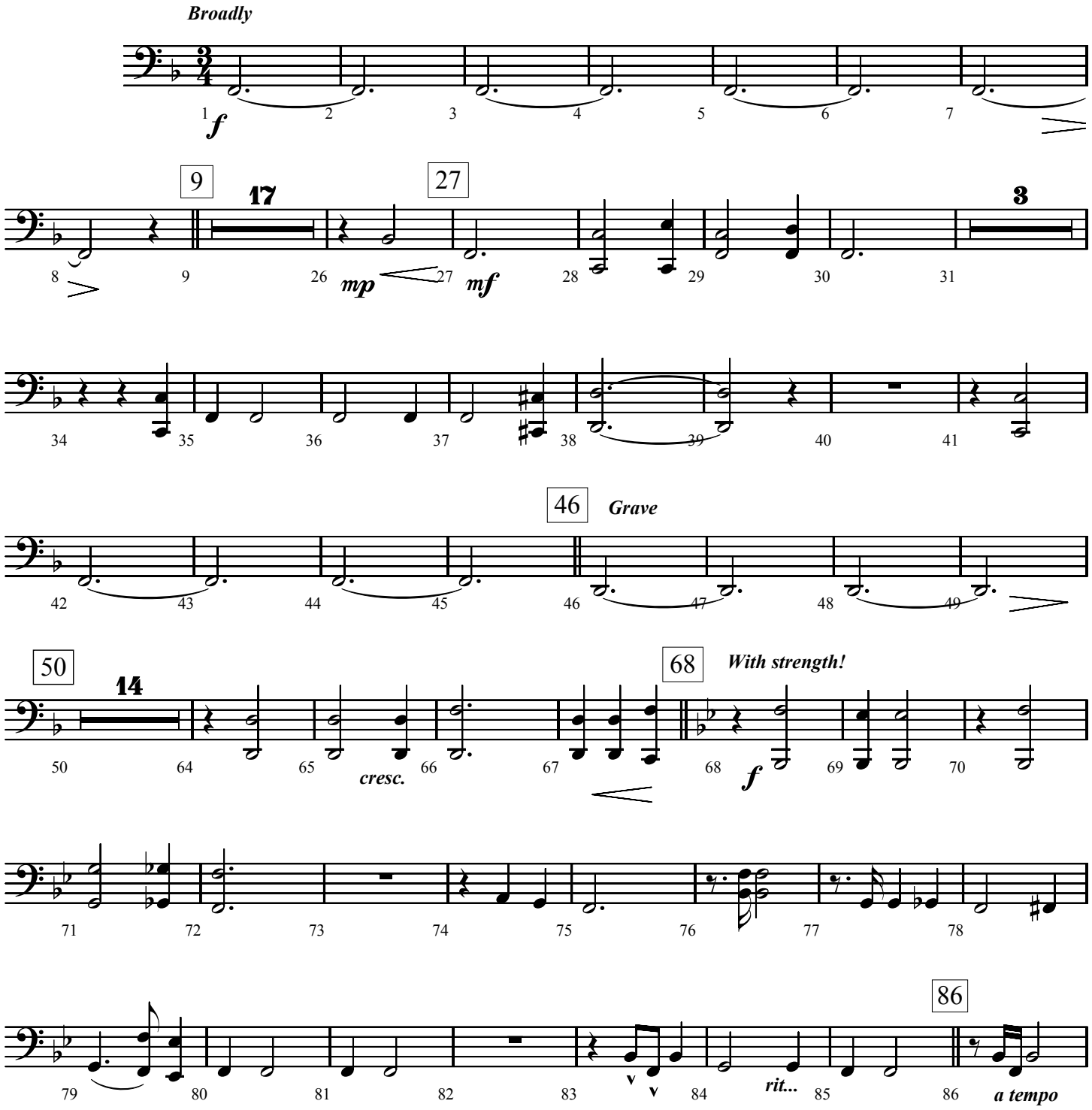

©1936. Renewal 1964 Broadman Press.
All rights reserved. Used by permission.

Wherever He Leads I'll Go - Page 2

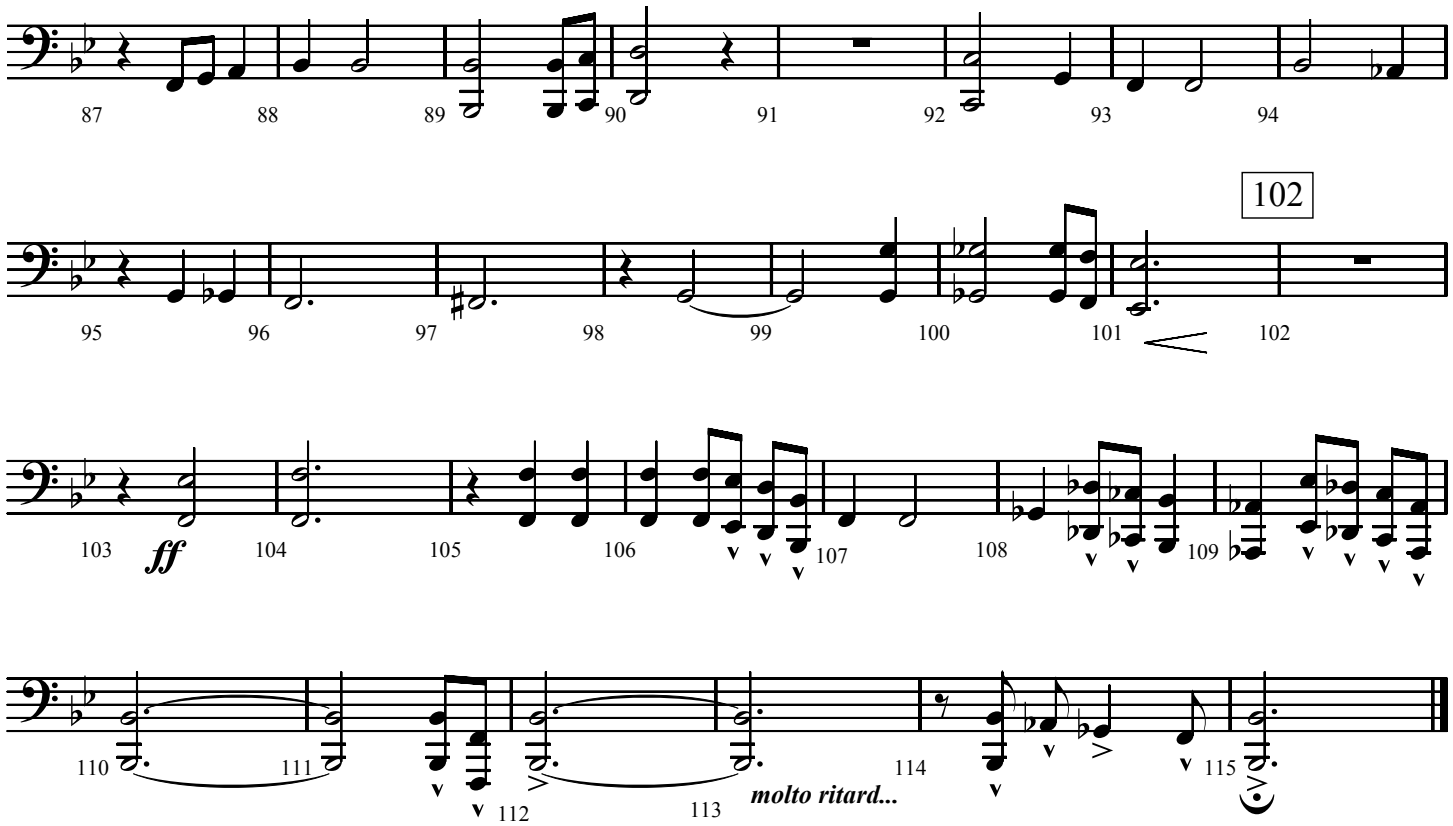

Drum Set

Wherever He Leads, I'll Go

for Billy Appling, in celebration of his 25th anniversary as Minister of music at Red Bank Baptist Church, Chattanooga, TN

B. B. McKinney
Arranged by Jeff Cranfill

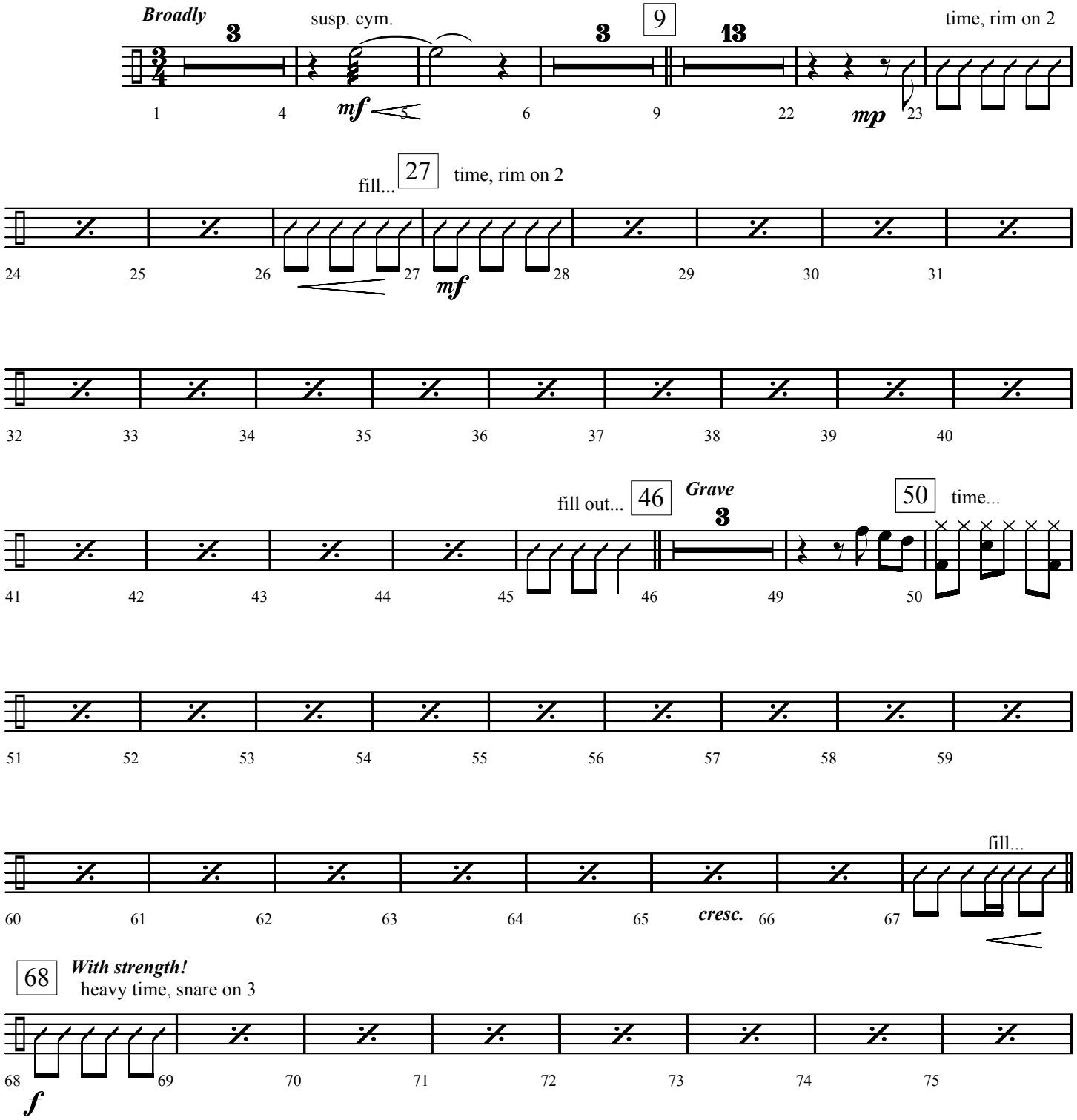

©1936. Renewal 1964 Broadman Press.
All rights reserved. Used by permission.

Wherever He Leads I'll Go - Page 2

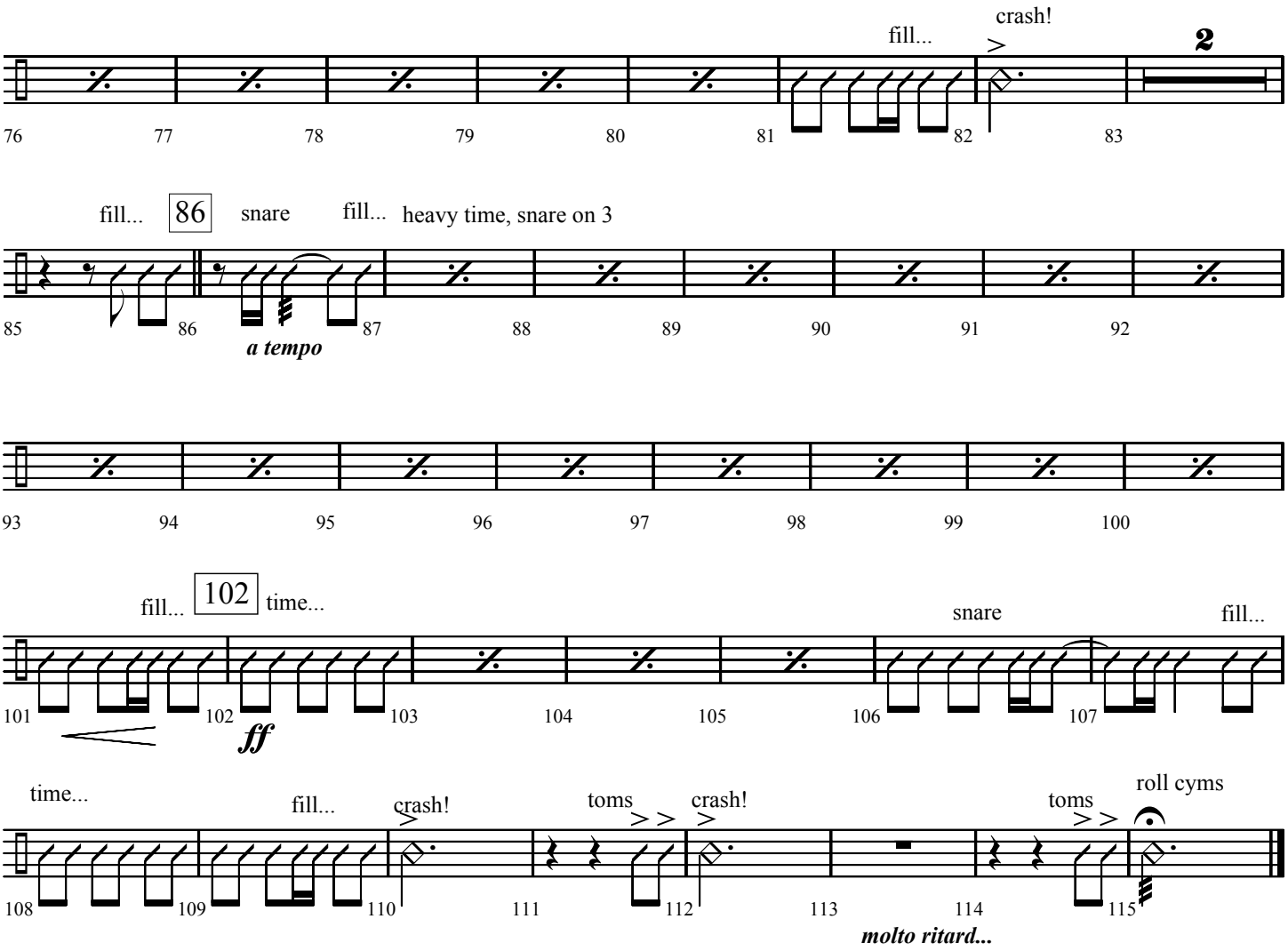

Percussion

Wherever He Leads, I'll Go

for Billy Appling, in celebration of his 25th anniversary as Minister of music at Red Bank Baptist Church, Chattanooga, TN

B. B. McKinney
Arranged by Jeff Cranfill

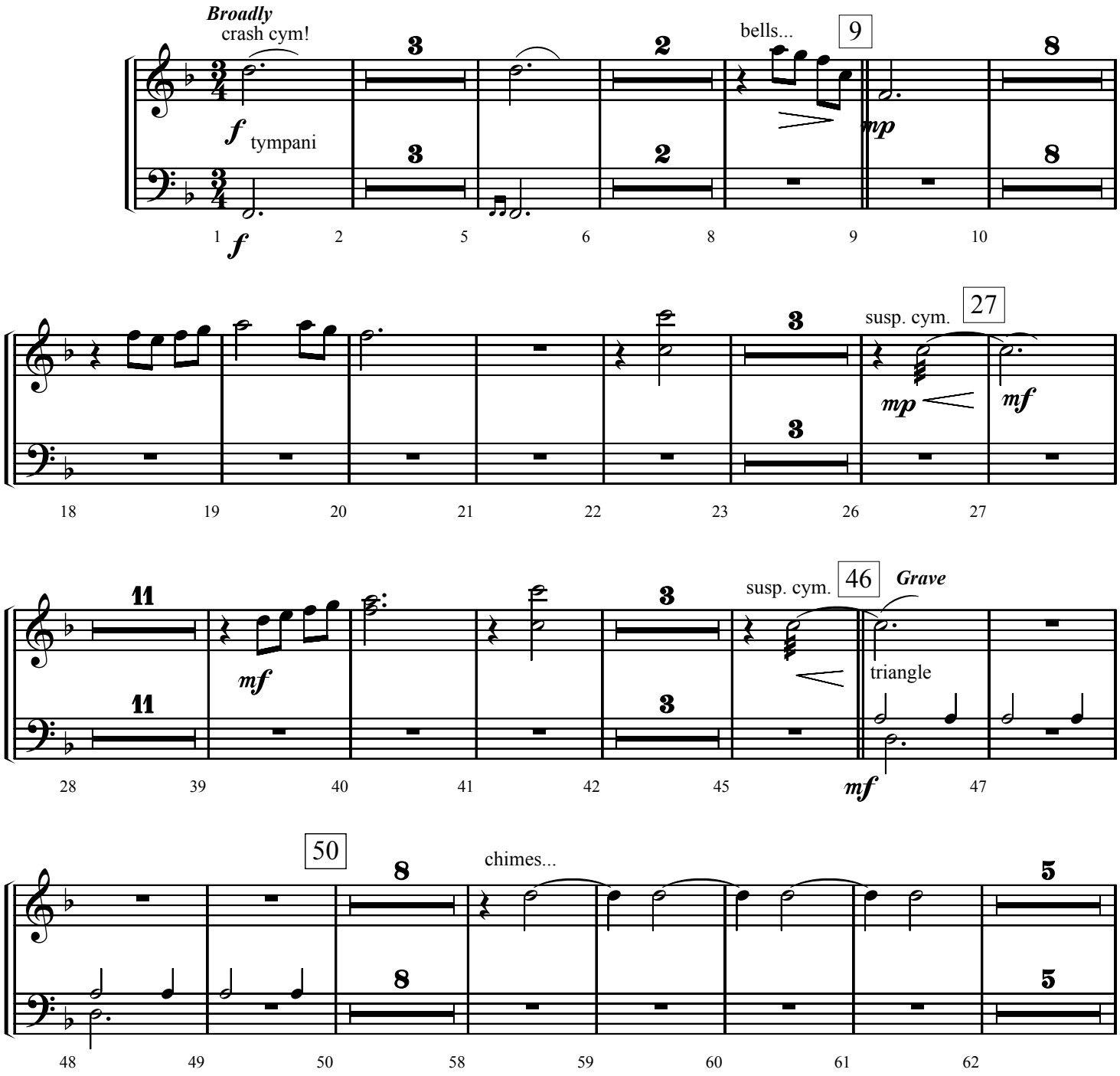

©1936. Renewal 1964 Broadman Press.
All rights reserved. Used by permission.

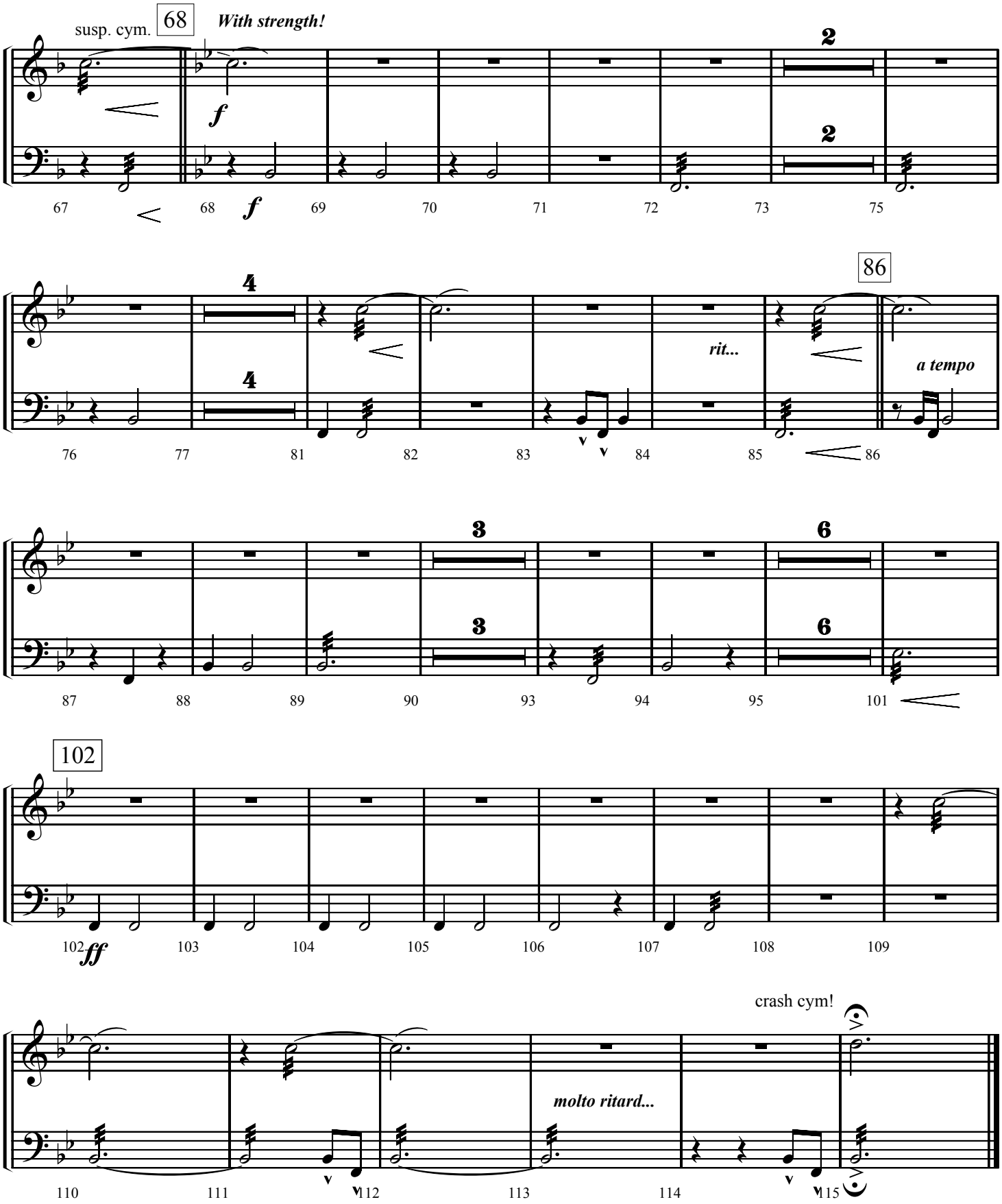
susp. cym.
68
With strength!
f
2
2
67
68
f
69
70
71
72
73
75
4
4
86
rit...
a tempo
76
77
81
82
83
84
85
86
3
3
6
6
87
88
89
90
93
94
95
101
102
102
ff
103
104
105
106
107
108
109
crash cym!
molto ritard...
110
111
112
113
114
115

Piano
Guitar

Wherever He Leads, I'll Go

for Billy Appling, in celebration of his 25th anniversary as Minister of music at Red Bank Baptist Church, Chattanooga, TN

B. B. McKinney
Arranged by Jeff Cranfill

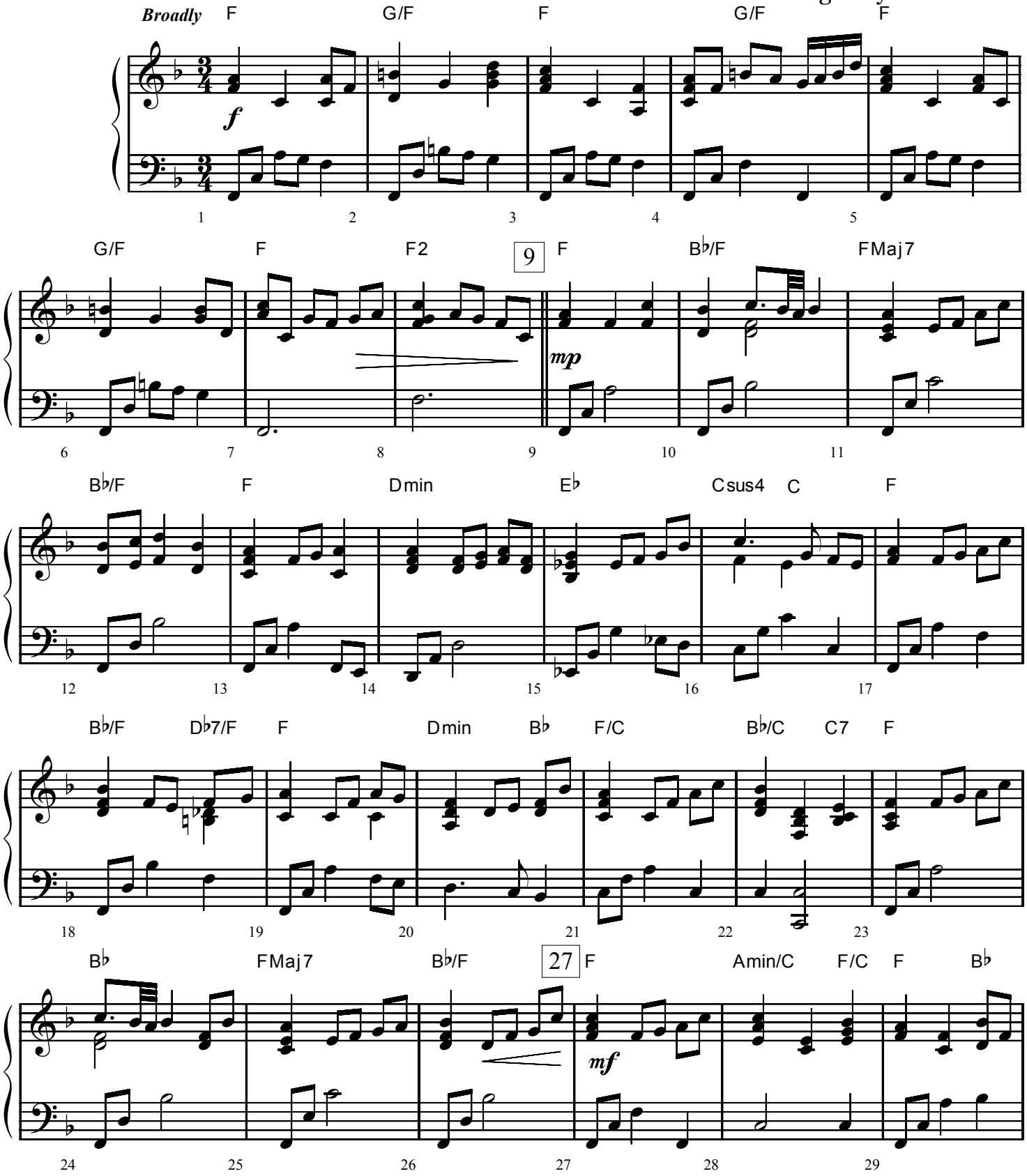

©1936. Renewal 1964 Broadman Press.
All rights reserved. Used by permission.

Wherever He Leads I'll Go - Page 2

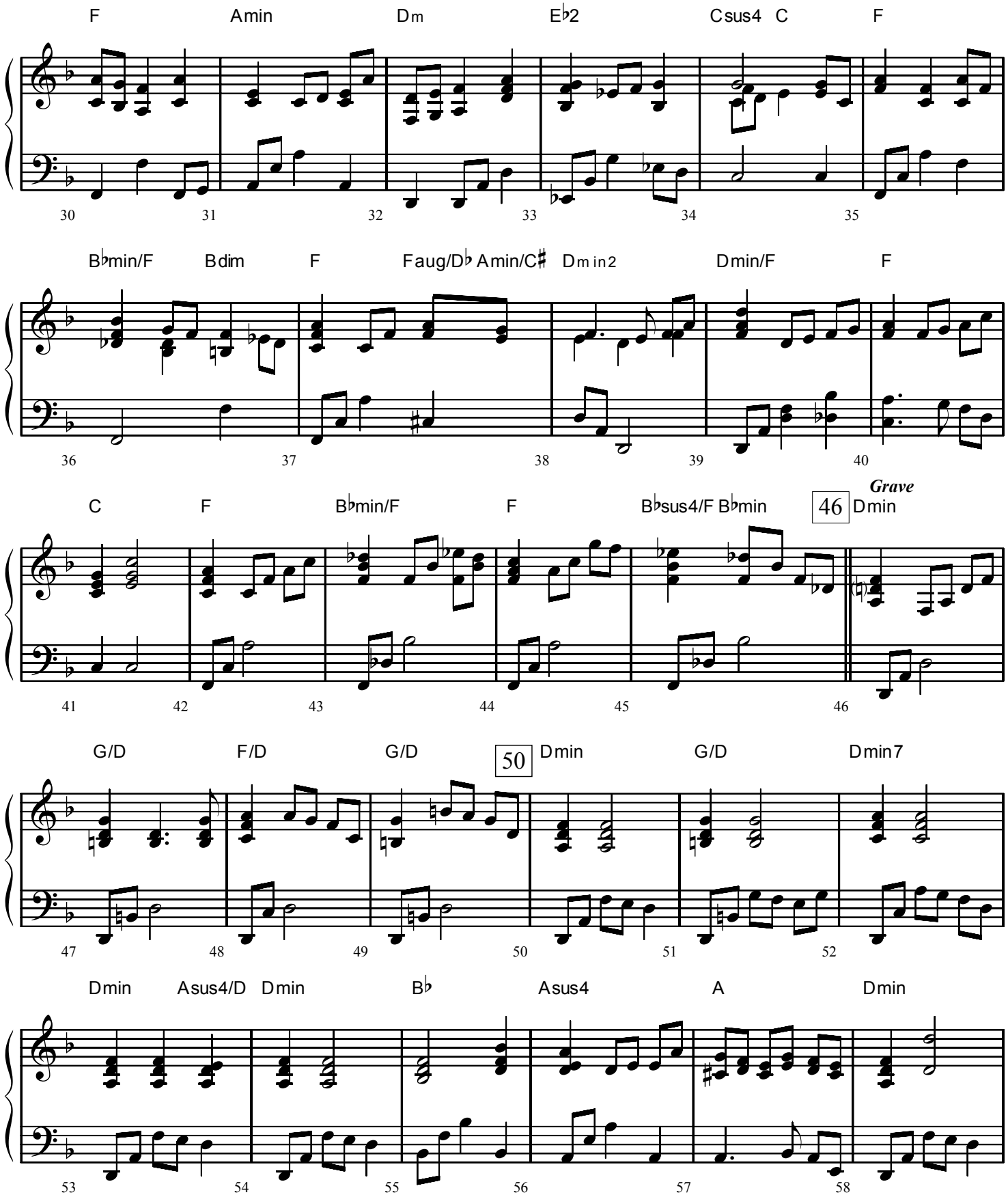

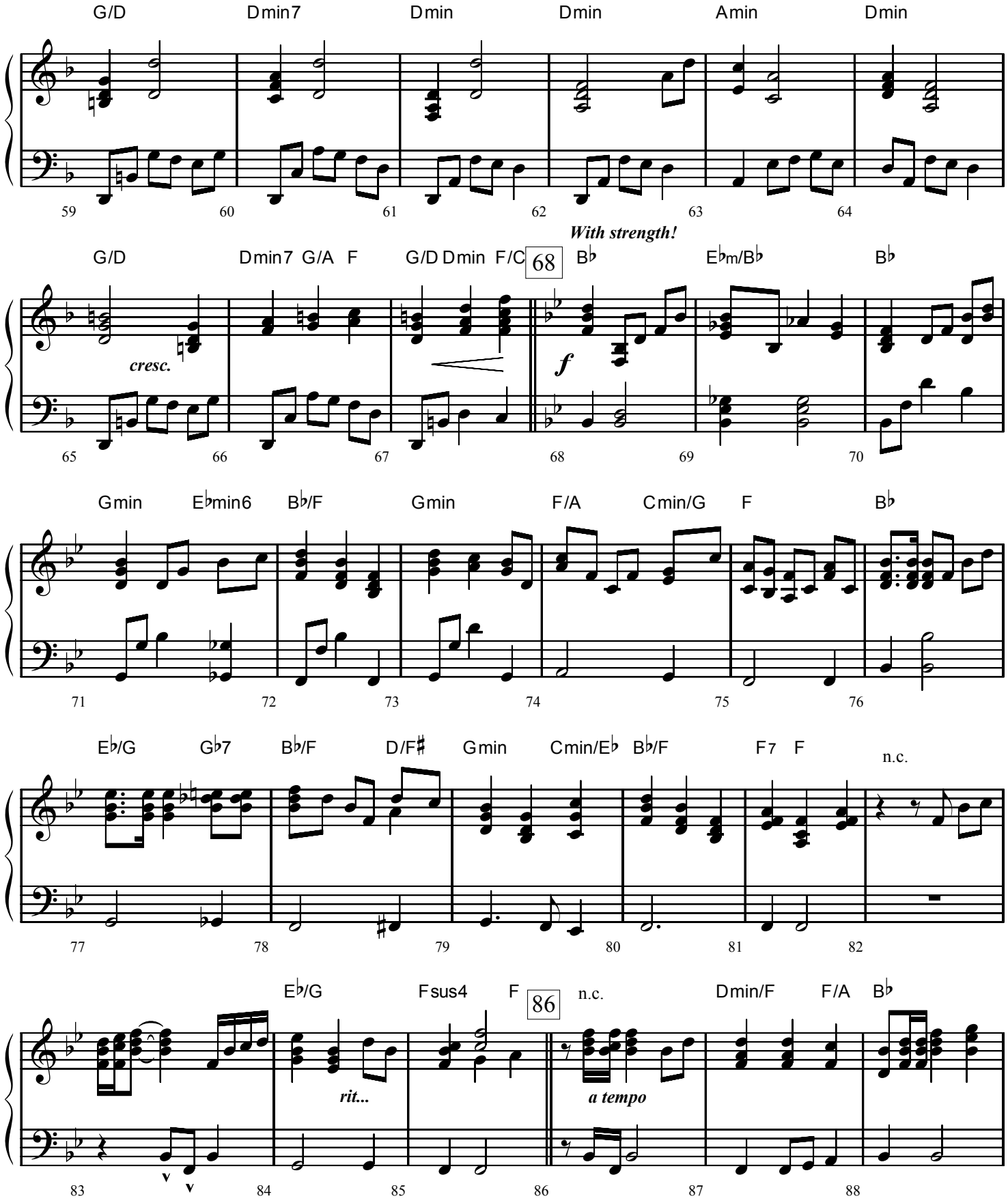
G/D Dmin7 Dmin Dmin Amin Dmin
59 60 61 62 63 64
With strength!
G/D Dmin7 G/A F G/D Dmin F/C 68 B♭ E♭m/B♭ B♭
cresc.
f
65 66 67 68 69 70
Gmin E♭min6 B♭/F Gmin F/A Cmin/G F B♭
71 72 73 74 75 76
E♭/G G♭7 B♭/F D/F♯ Gmin Cmin/E♭ B♭/F F7 F
n.c.
77 78 79 80 81 82
E♭/G Fsus4 F 86 n.c. Dmin/F F/A B♭
rit...
a tempo
83 84 85 86 87 88

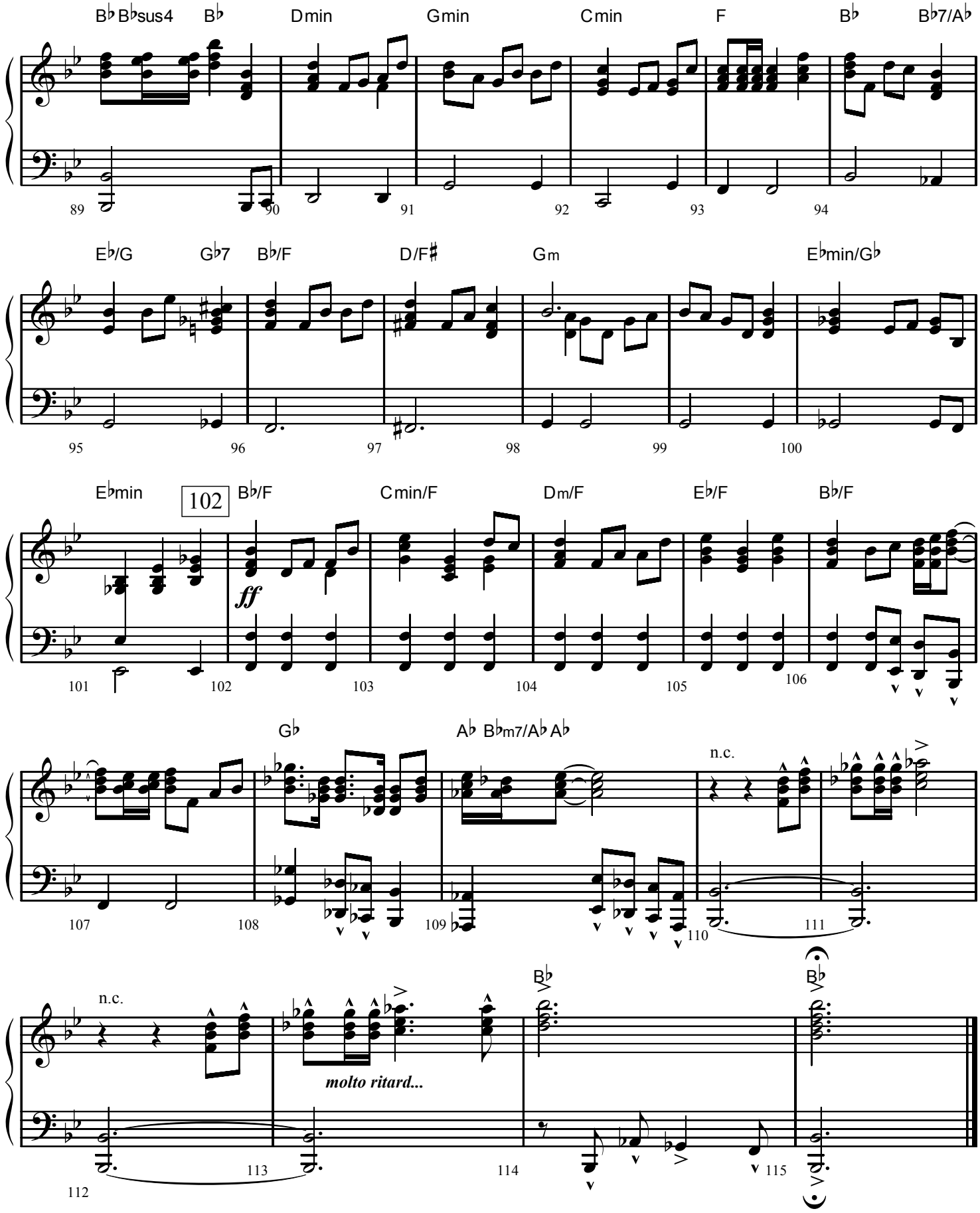
B♭ B♭sus4 B♭ Dmin Gmin Cmin F B♭ B♭7/A♭
89 90 91 92 93 94
E♭/G G♭7 B♭/F D/F♯ Gm E♭min/G♭
95 96 97 98 99 100
E♭min 102 B♭/F Cmin/F Dm/F E♭/F B♭/F
ff
101 102 103 104 105 106
G♭ A♭ B♭m7/A♭ A♭
n.c.
107 108 109 110 111
n.c.
molto ritard...
B♭ B♭
112 113 114 115

Harp

Wherever He Leads, I'll Go

for Billy Appling, in celebration of his 25th anniversary as
Minister of music at Red Bank Baptist Church, Chattanooga, TN

B. B. McKinney
Arranged by Jeff Cranfill

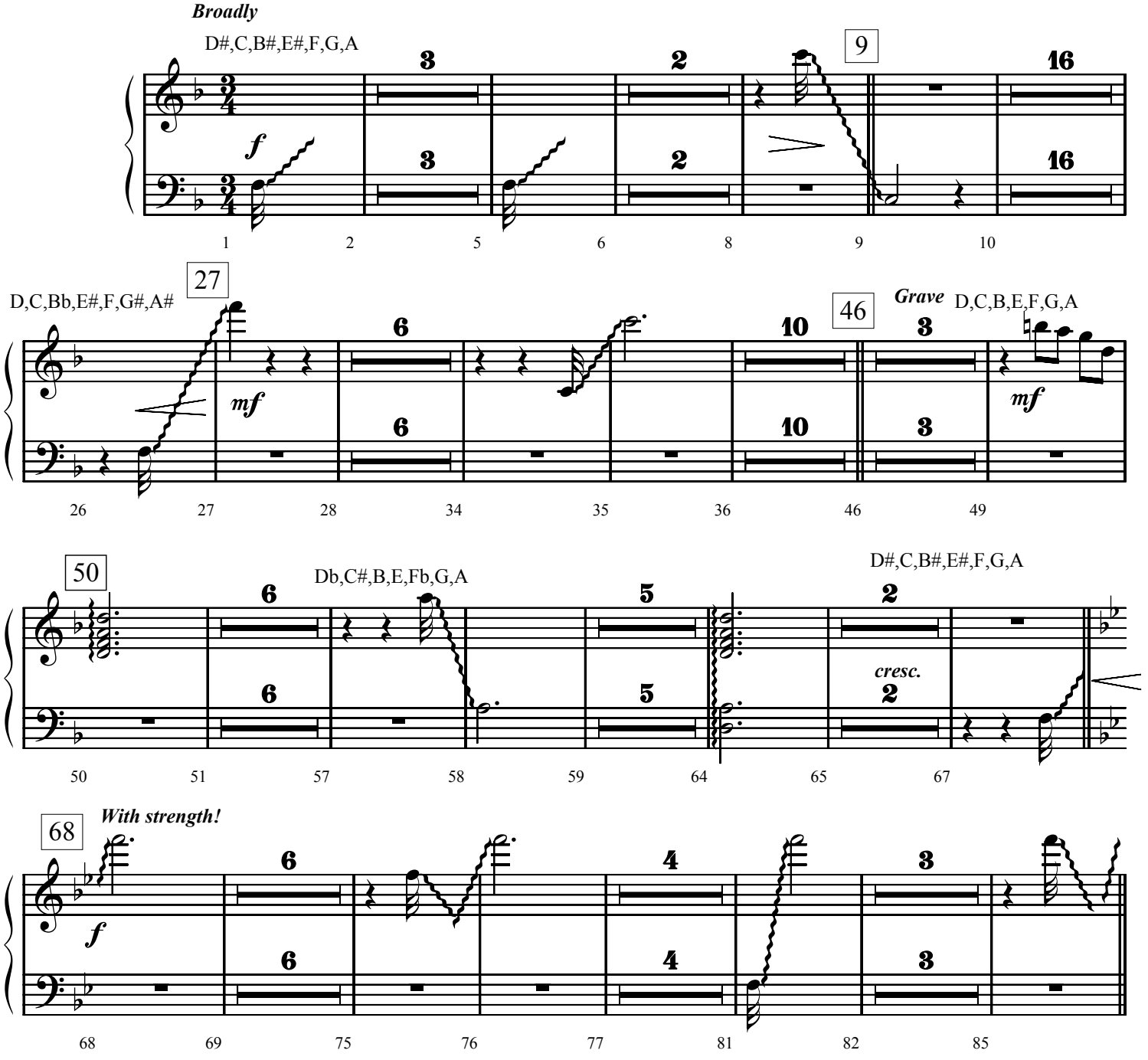

©1936. Renewal 1964 Broadman Press.
All rights reserved. Used by permission.

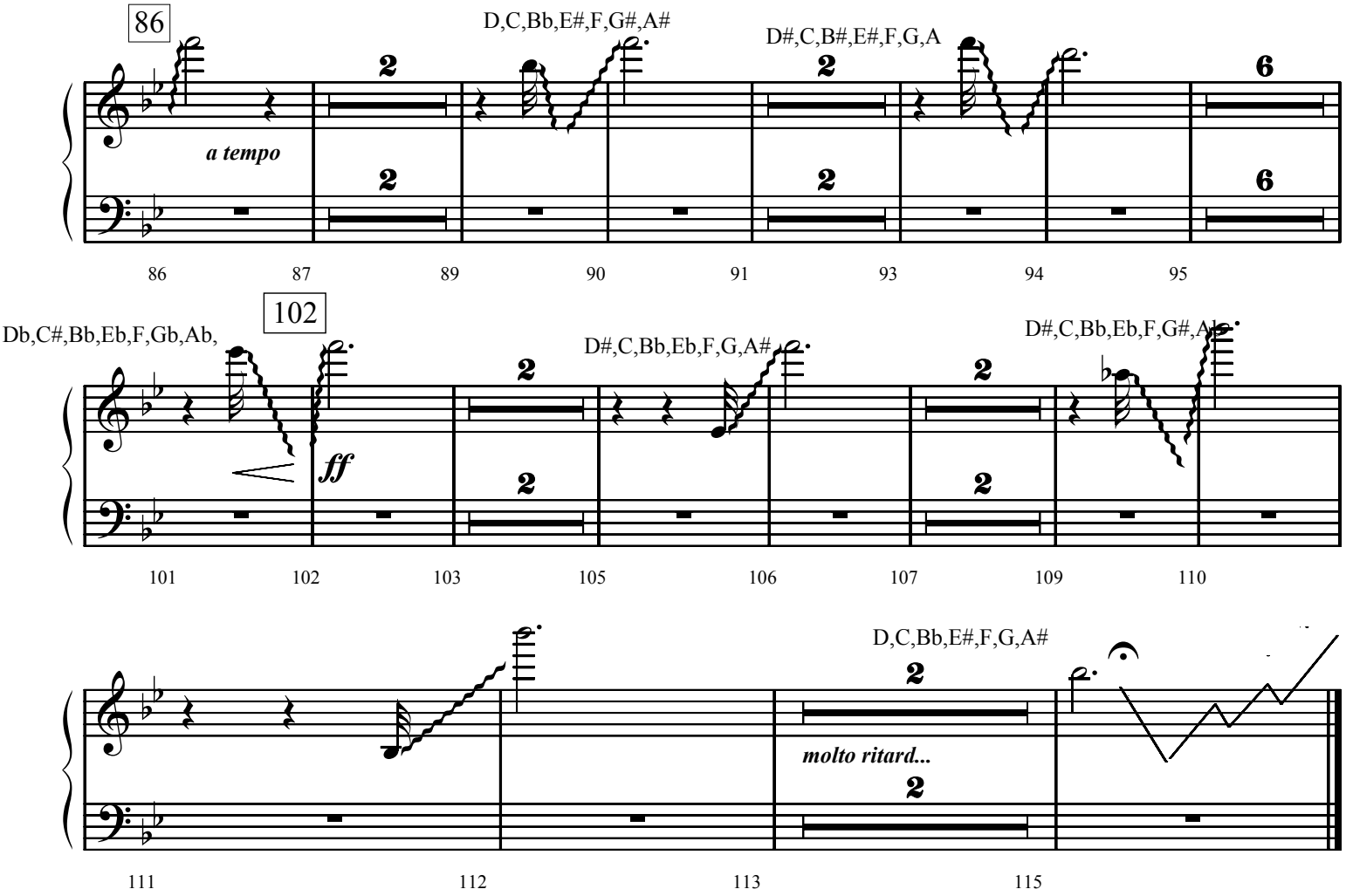
86
D,C,Bb,E#,F,G#,A#
D#,C,B#,E#,F,G,A
a tempo
86
87
89
90
91
93
94
95
102
Db,C#,Bb,Eb,F,Gb,Ab,
D#,C,Bb,Eb,F,G,A#
D#,C,Bb,Eb,F,G#,A
ff
101
102
103
105
106
107
109
110
D,C,Bb,E#,F,G,A#
molto ritard...
111
112
113
115

String
Synthesizer

Wherever He Leads, I'll Go

for Billy Appling, in celebration of his 25th anniversary as
Minister of music at Red Bank Baptist Church, Chattanooga, TN

B. B. McKinney
Arranged by Jeff Cranfill

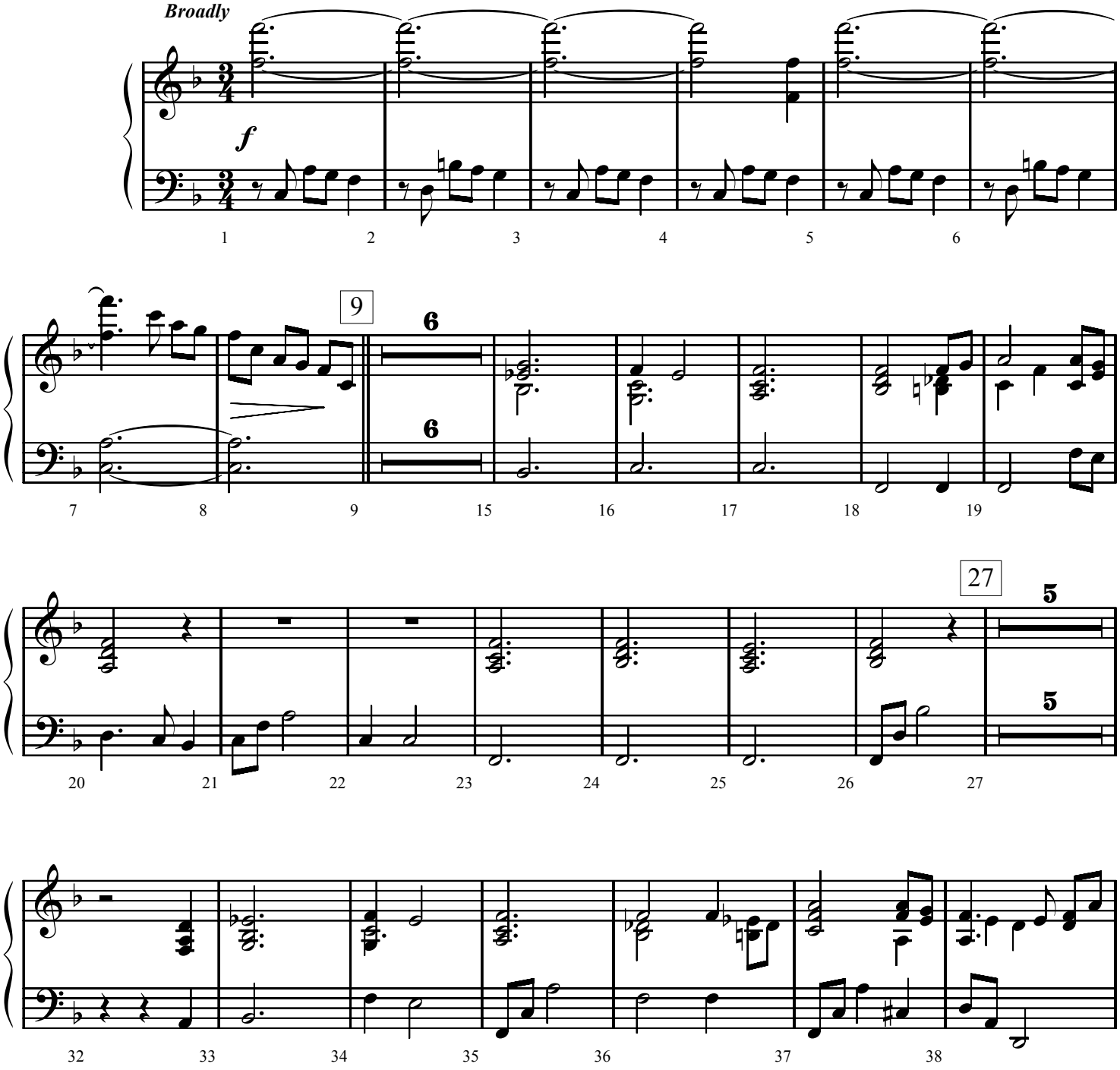

©1936. Renewal 1964 Broadman Press.
All rights reserved. Used by permission.

Wherever He Leads I'll Go - Page 2

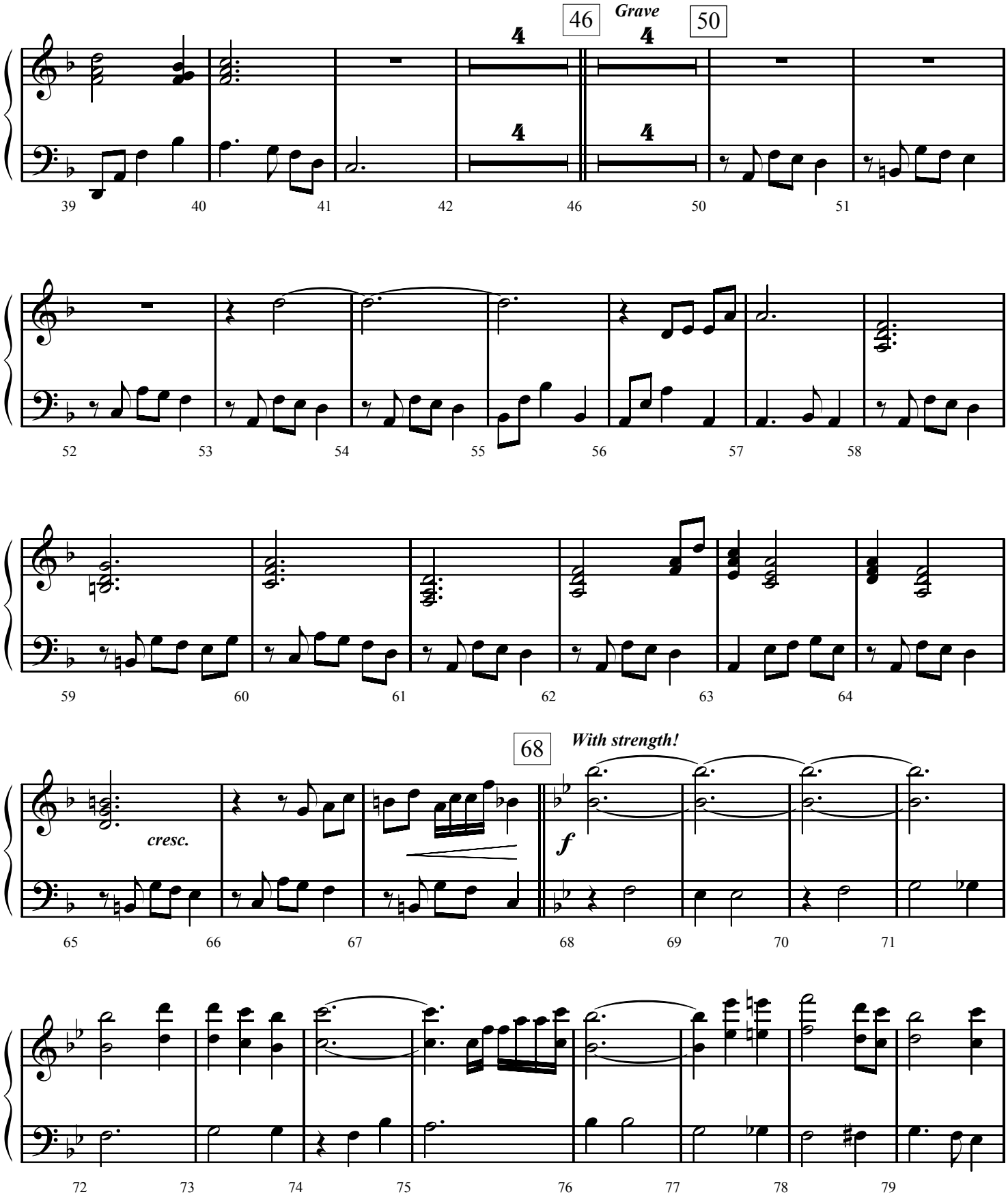

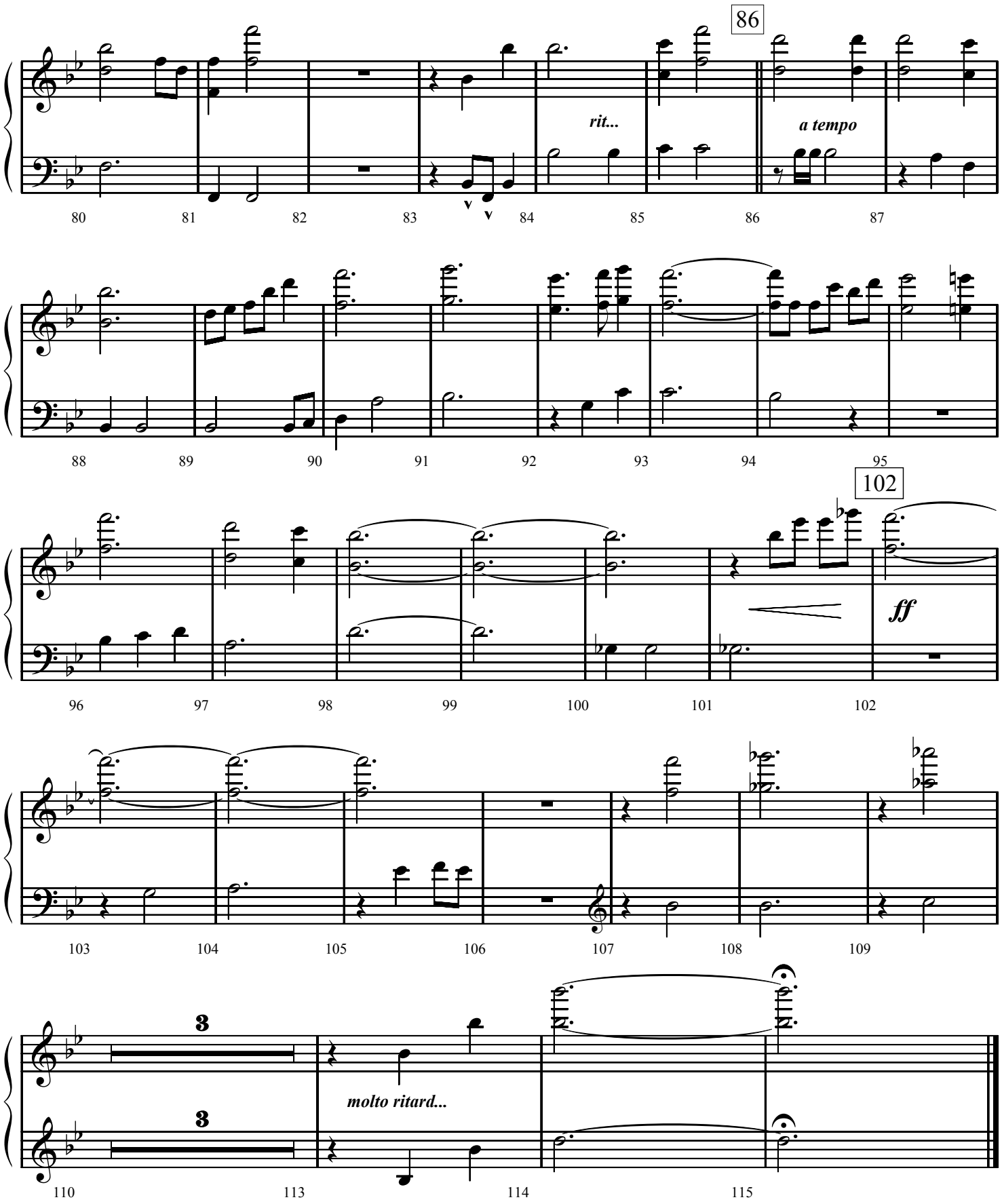
86
rit...
a tempo
80
81
82
83
84
85
86
87
88
89
90
91
92
93
94
95
102
ff
96
97
98
99
100
101
102
103
104
105
106
107
108
109
3
3
molto ritard...
110
113
114
115

Violins 1 & 2

Wherever He Leads, I'll Go

for Billy Appling, in celebration of his 25th anniversary as Minister of music at Red Bank Baptist Church, Chattanooga, TN

B. B. McKinney
Arranged by Jeff Cranfill

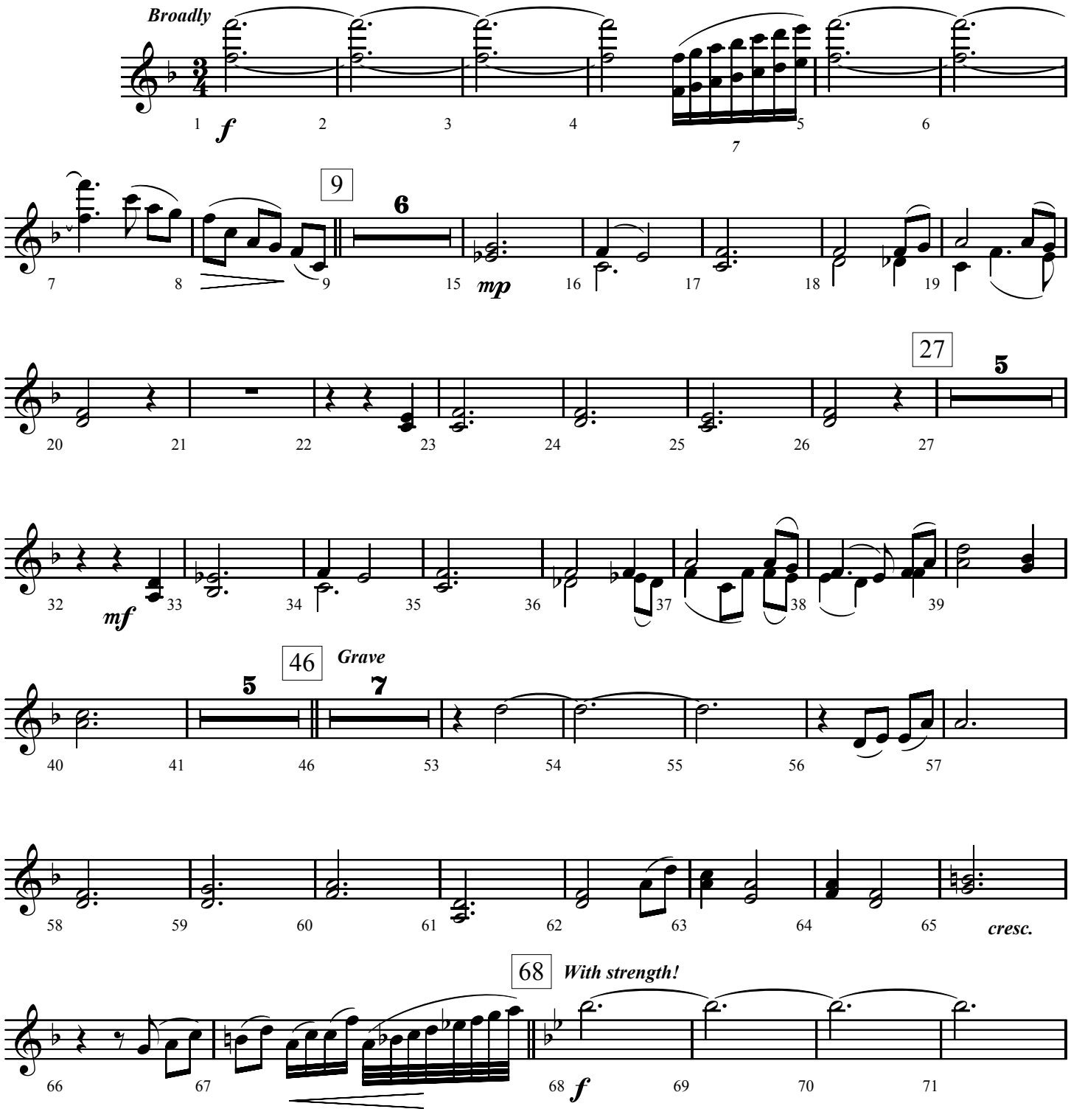

©1936. Renewal 1964 Broadman Press.
All rights reserved. Used by permission.

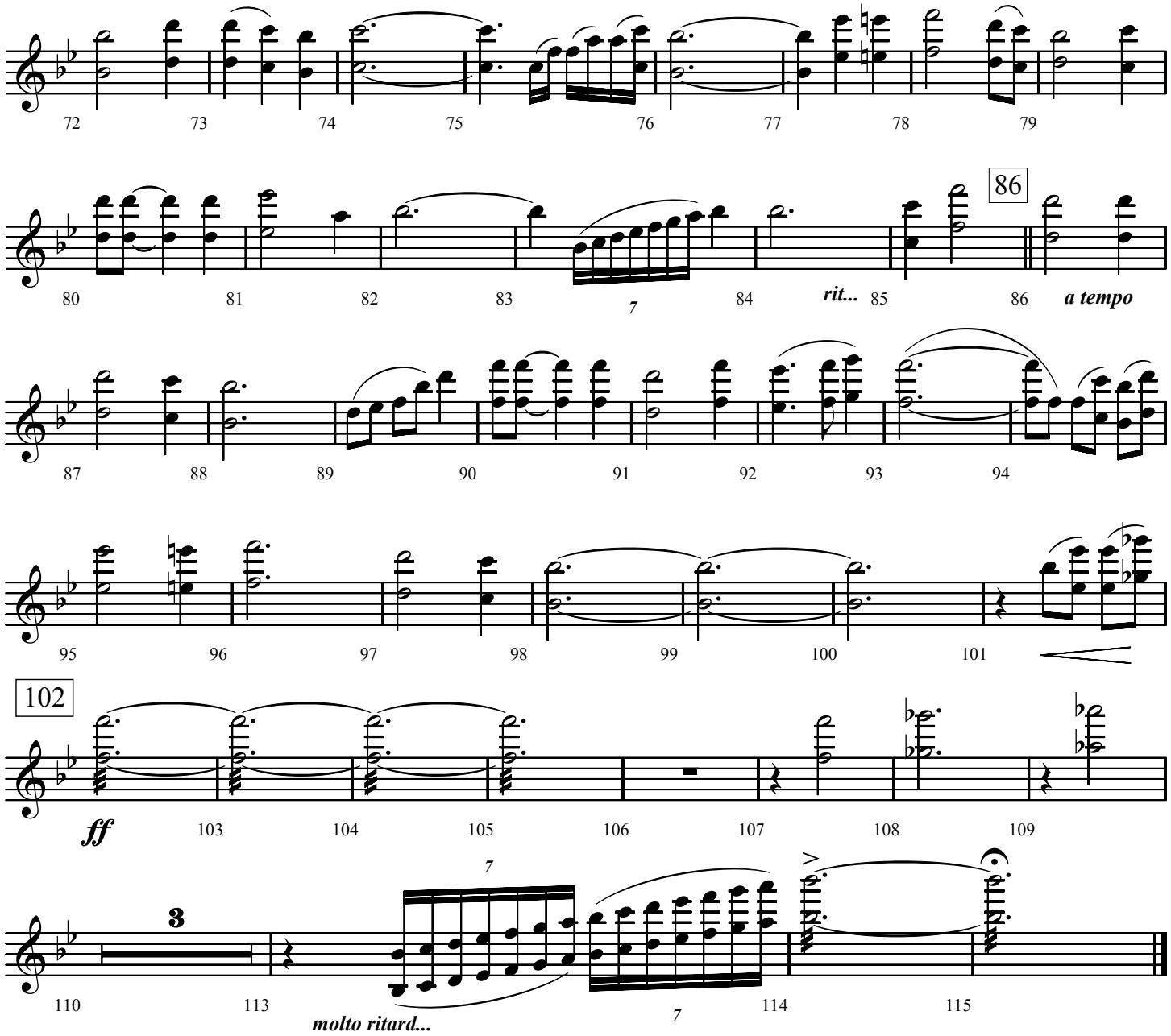
72
73
74
75
76
77
78
79
80
81
82
83
7
84
rit...
85
86
a tempo
87
88
89
90
91
92
93
94
95
96
97
98
99
100
101
102
ff
103
104
105
106
107
108
109
3
110
113
7
molto ritard...
114
115

Viola

Wherever He Leads, I'll Go

for Billy Appling, in celebration of his 25th anniversary as Minister of music at Red Bank Baptist Church, Chattanooga, TN

B. B. McKinney
Arranged by Jeff Cranfill

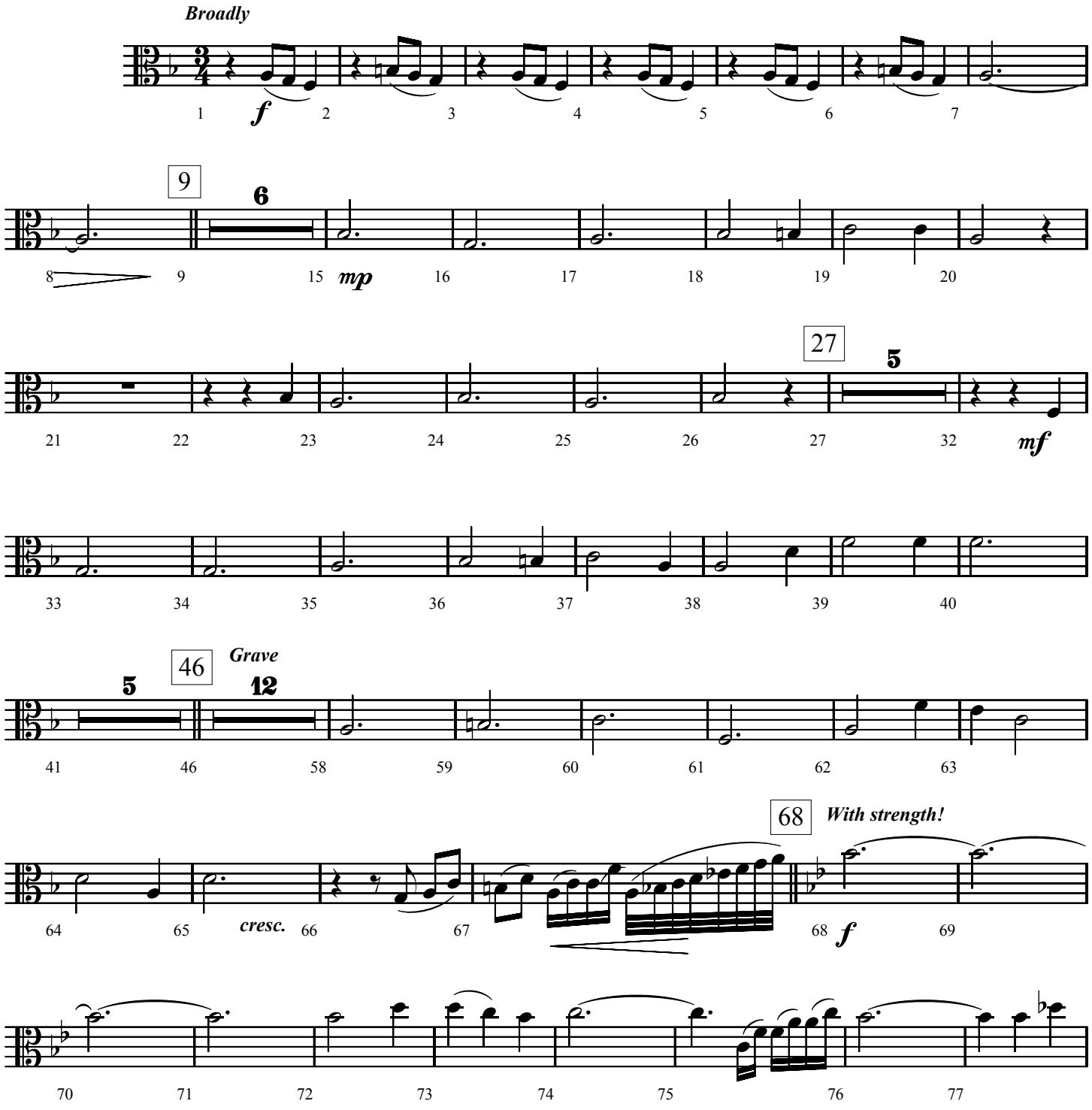

©1936. Renewal 1964 Broadman Press.
All rights reserved. Used by permission.

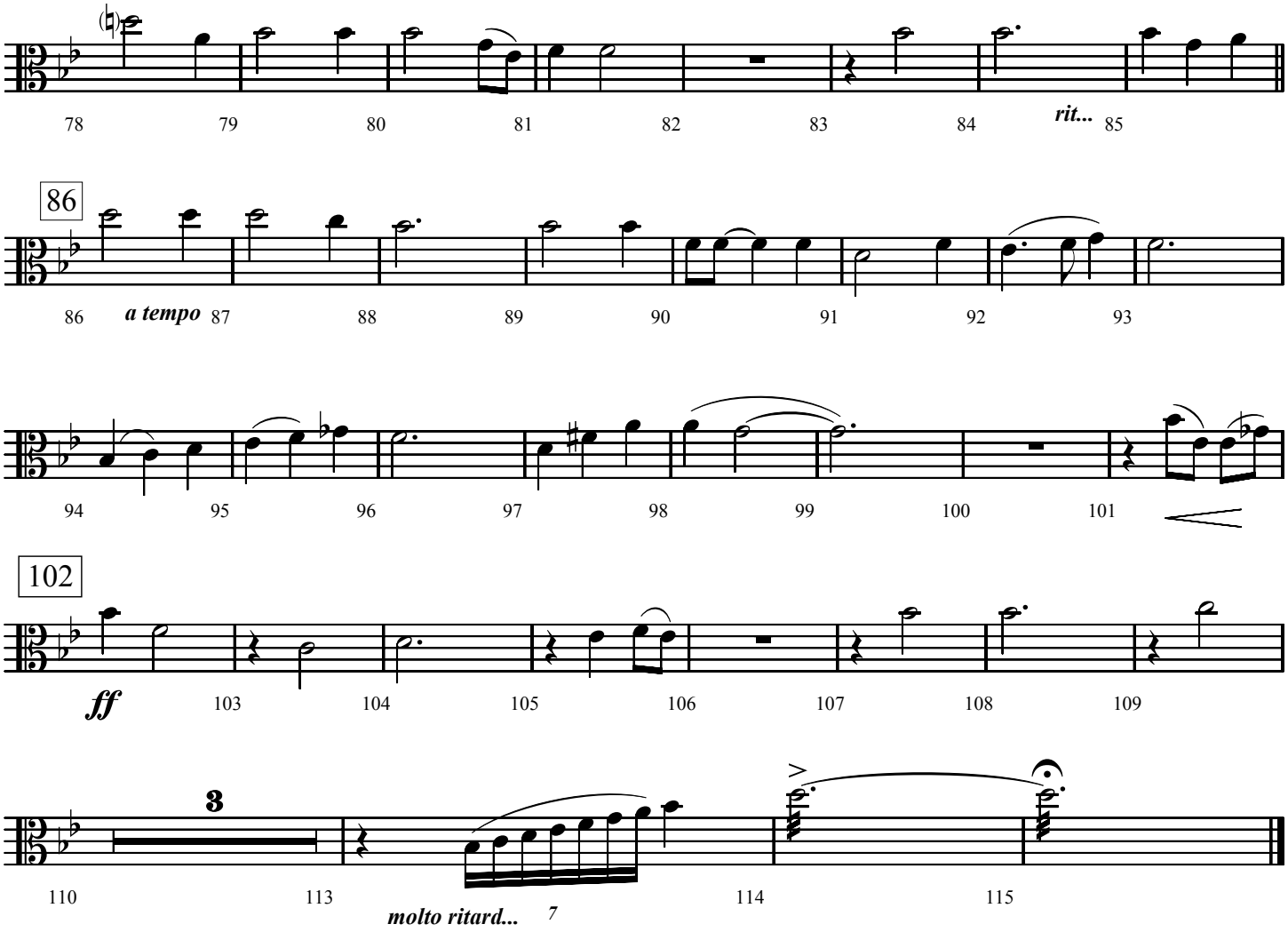
78
79
80
81
82
83
84
rit...
85
86
86
a tempo
87
88
89
90
91
92
93
94
95
96
97
98
99
100
101
102
ff
103
104
105
106
107
108
109
3
110
113
molto ritard...
7
114
115

Cello
Bassoon

Wherever He Leads, I'll Go

for Billy Appling, in celebration of his 25th anniversary as Minister of music at Red Bank Baptist Church, Chattanooga, TN

B. B. McKinney
Arranged by Jeff Cranfill

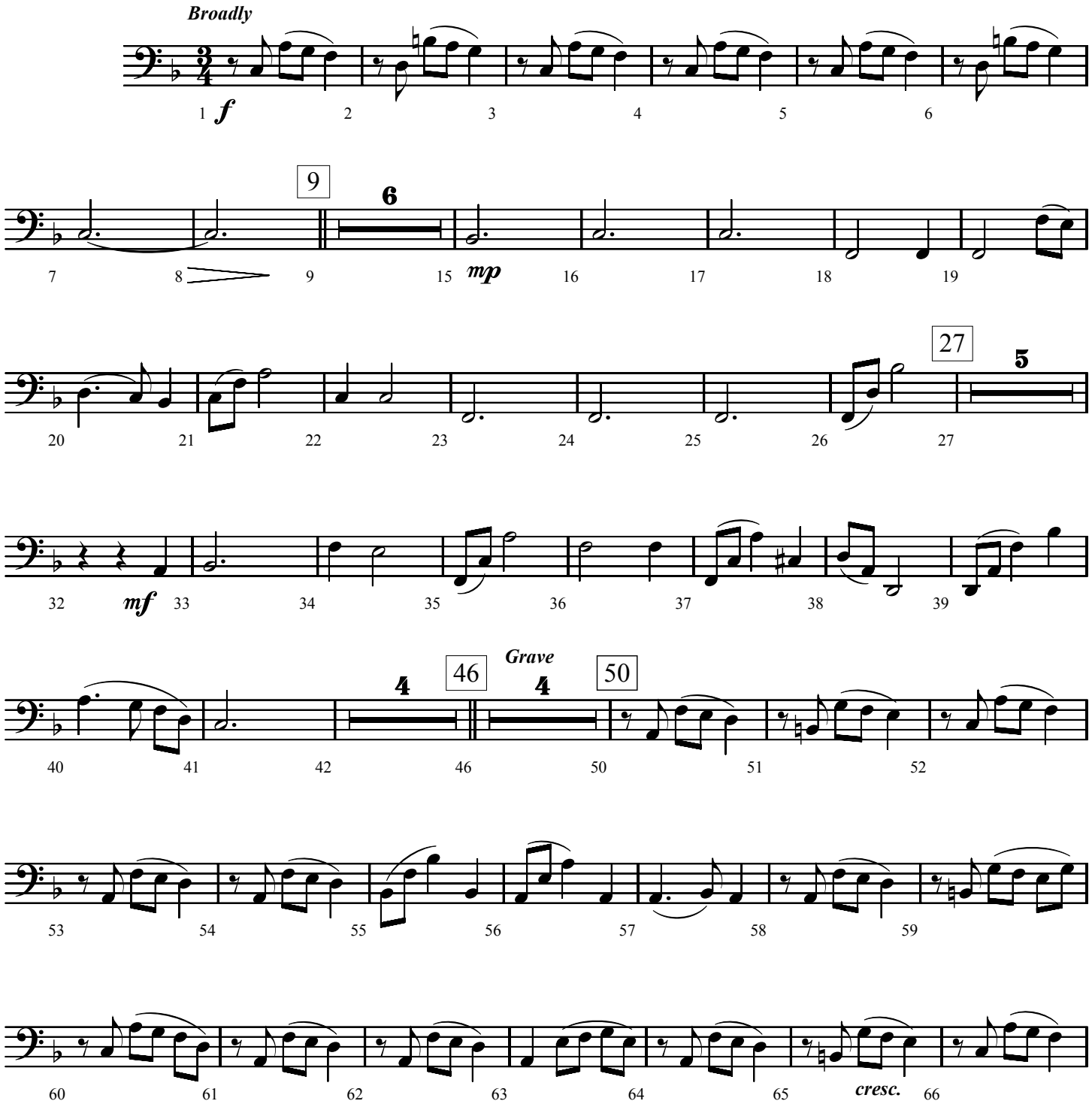

©1936. Renewal 1964 Broadman Press.
All rights reserved. Used by permission.

Wherever He Leads I'll Go - Page 2

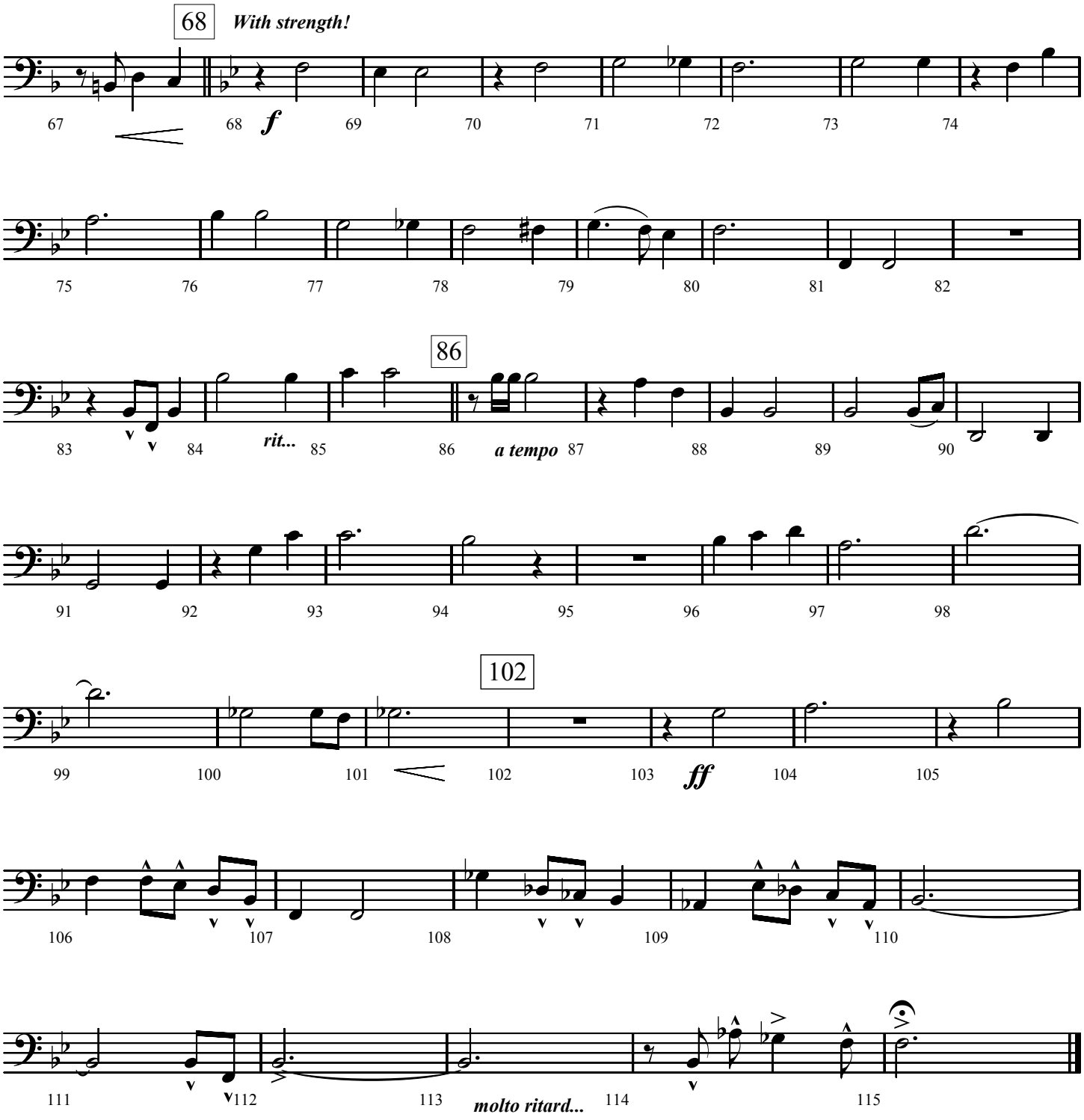

Bass

Wherever He Leads, I'll Go

for Billy Appling, in celebration of his 25th anniversary as Minister of music at Red Bank Baptist Church, Chattanooga, TN

B. B. McKinney
Arranged by Jeff Cranfill

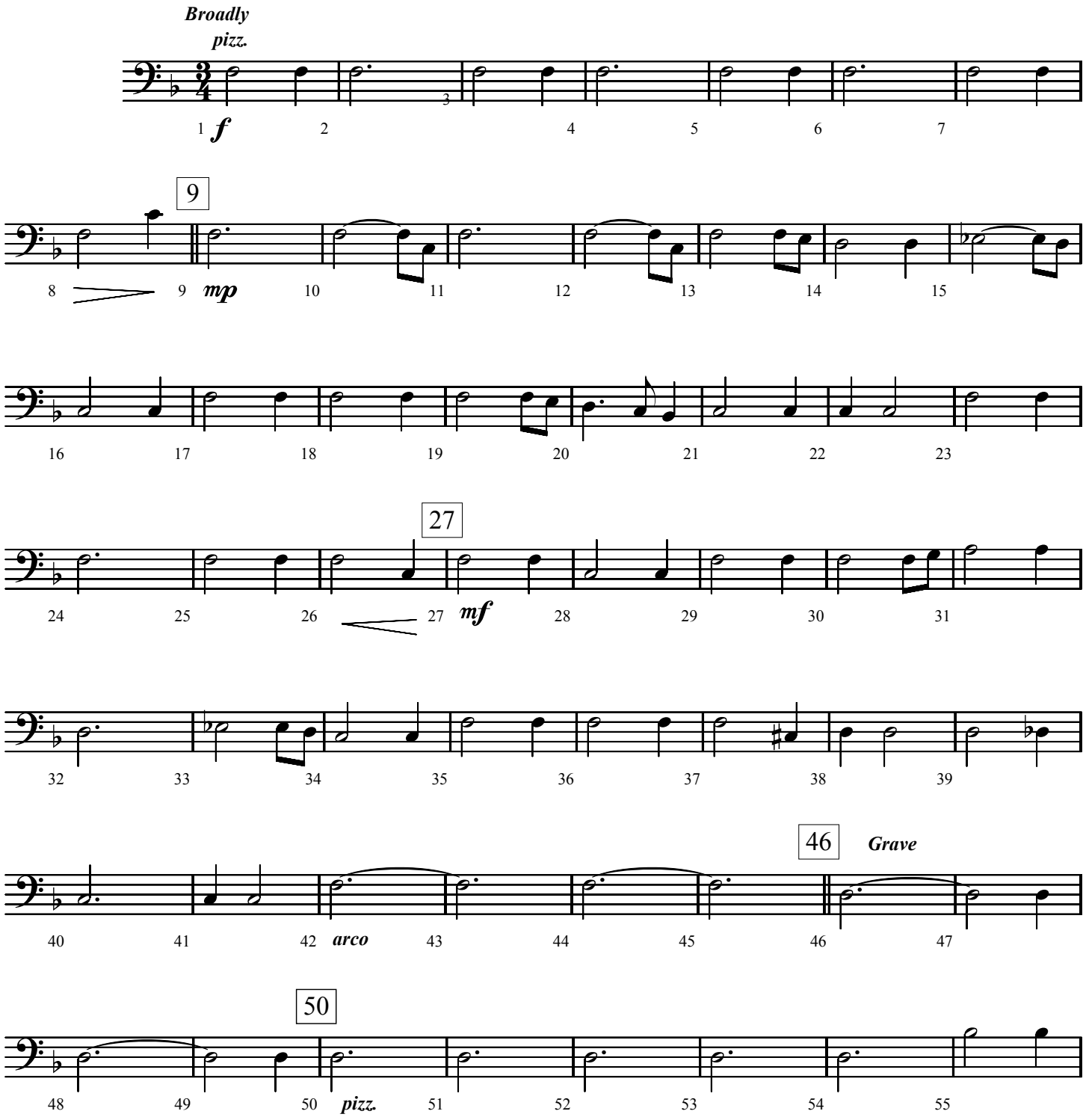

©1936. Renewal 1964 Broadman Press.
All rights reserved. Used by permission.

Wherever He Leads I'll Go - Page 2

