Worship Orchestra Series

Shout To The Lord

by Darlene Zschech
Arranged by
Jeff Cranfill

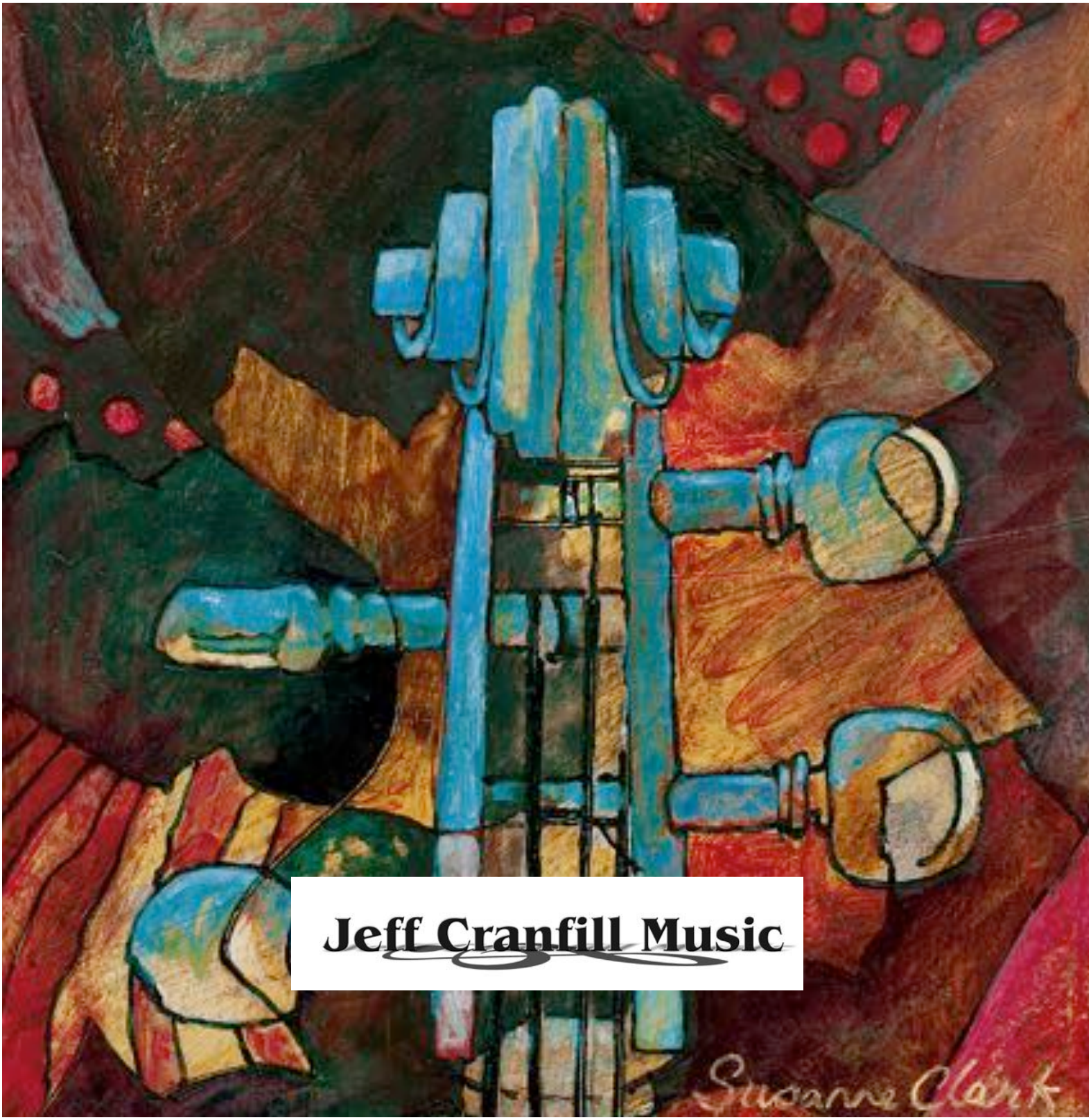

Shout To The Lord

Instrumentation

Full Score
Flutes 1 & 2, Piccolo
Oboe
Clarinets 1 & 2
Bassoon
Bass Clarinet
Eb Alto Saxophones (substitute for F Horns)
Tenor Saxophone/Baritone T.C. (substitute for Trombones 1 & 2)
Eb Baritone Saxophone (substitute for Bass Clarinet)
F Horns 1,2,3
Trumpets 1,2,3
Trombones 1,2
Trombone 3/Tuba
Drum Set
Percussion
Piano
Harp
String Synthesizer
Violin
Viola
Cello
Bass

Jeff Cranfill Music

3141 Bunker Hill Road
Marietta, GA 30062
(770) 578-1292
jeffcmusic.com

Jeff Cranfill Music

Print license

With the purchase of this music, you have permission to copy this as needed for your church or school only.

Shout To The Lord

by Darlene Zschech
Arranged by Jeff Cranfill

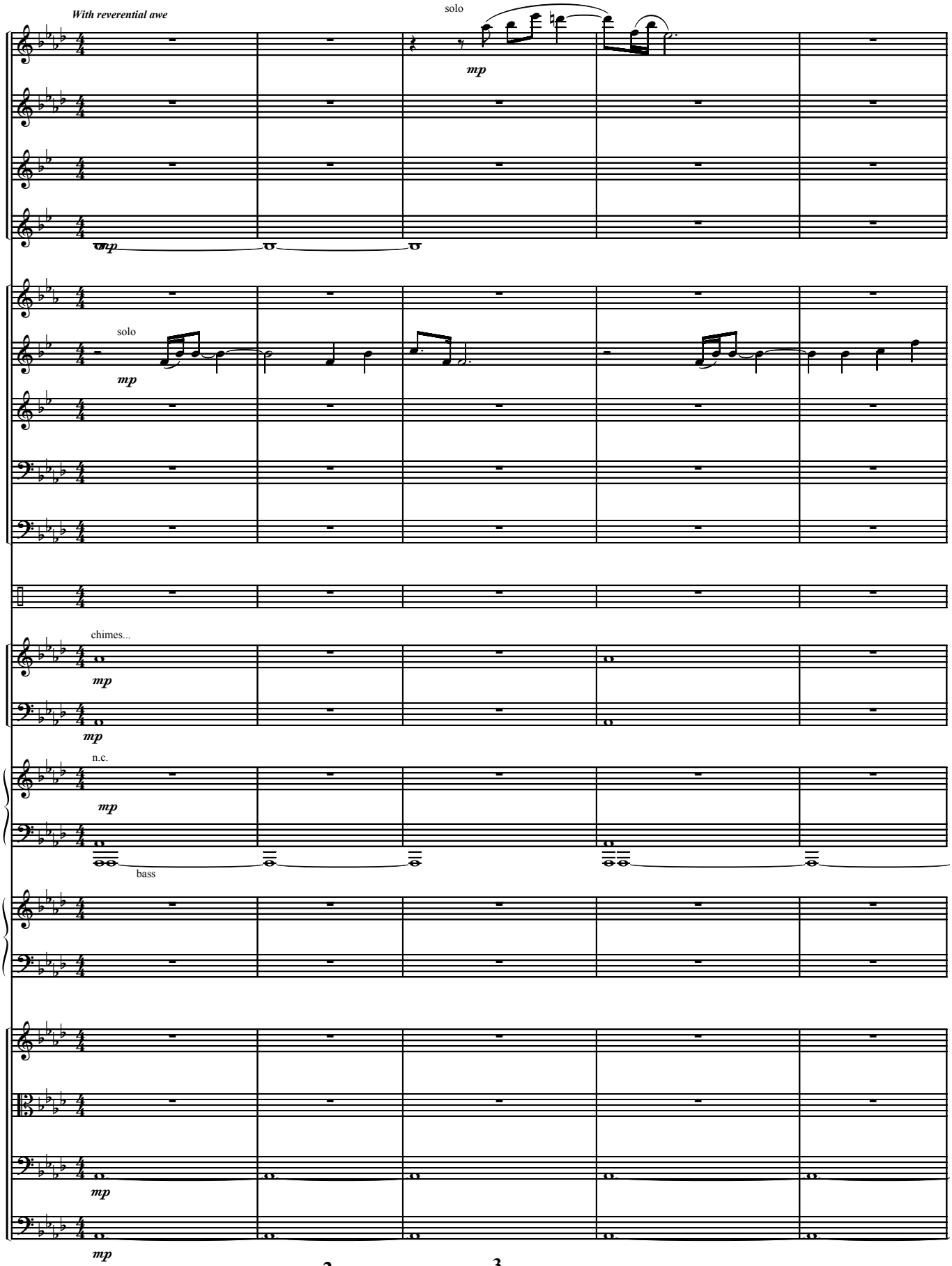

©1993 Darlene Zscehch/Hillsongs Australia
(adm. in U.S. and Canada by Integrity's Hosanna! Music)/ASCAP
All rights reserved. International copyright secured. Used by permission.

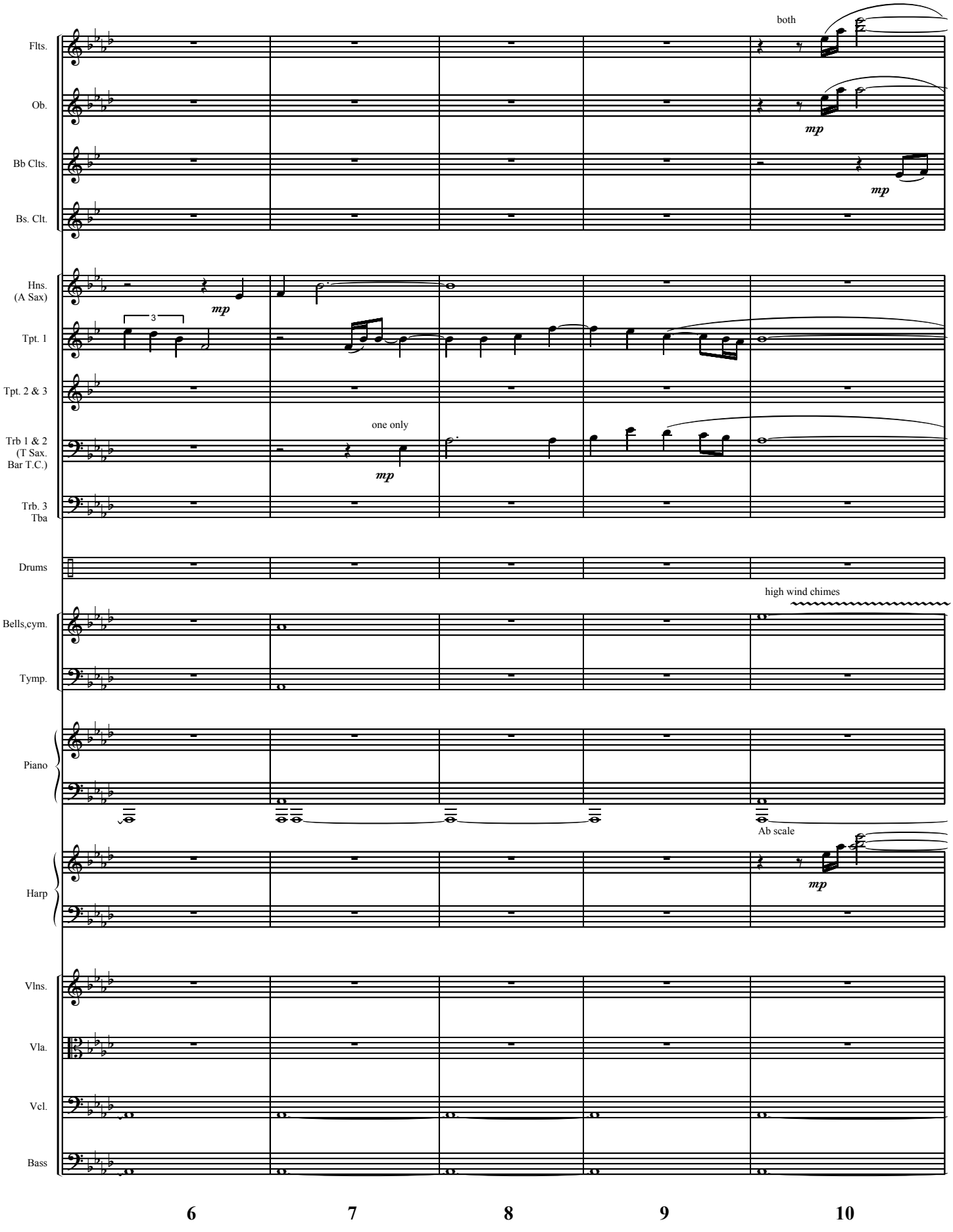
Flts.
Ob.
Bb Clts.
Bs. Clt.
Hns. (A Sax)
Tpt. 1
Tpt. 2 & 3
Trb 1 & 2 (T Sax. Bar T.C.)
Trb. 3 Tba
Drums
Bells,cym.
Tymp.
Piano
Harp
Vlns.
Vla.
Vcl.
Bass
both
mp
one only
high wind chimes
Ab scale
6
7
8
9
10

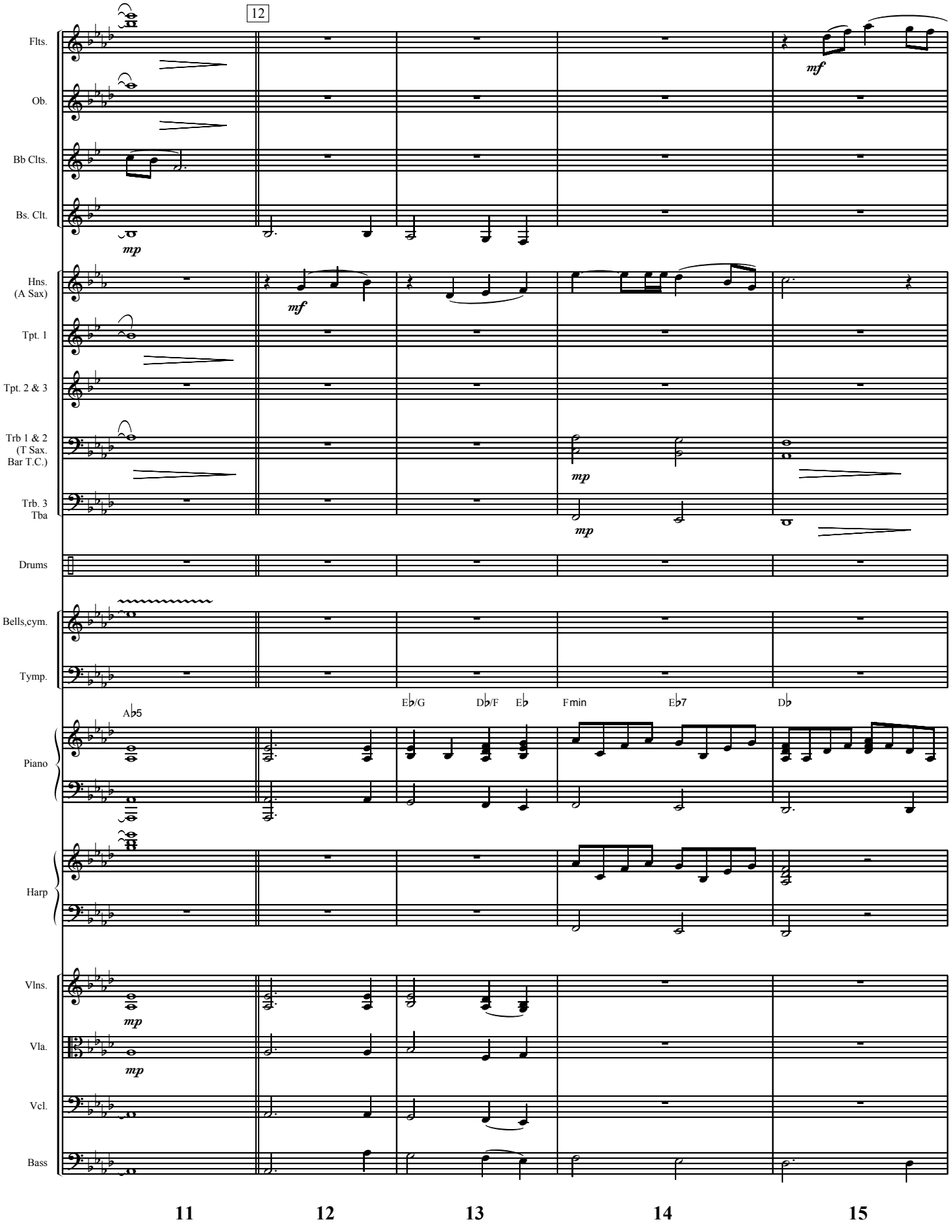
12
Flts.
Ob.
Bb Clts.
Bs. Clt.
Hns. (A Sax)
Tpt. 1
Tpt. 2 & 3
Trb 1 & 2 (T Sax. Bar T.C.)
Trb. 3 Tba
Drums
Bells,cym.
Tymp.
Piano
Harp
Vlns.
Vla.
Vcl.
Bass
mp
mf
Ab5
Eb/G
Db/F
Eb
Fmin
Eb7
Db
11
12
13
14
15

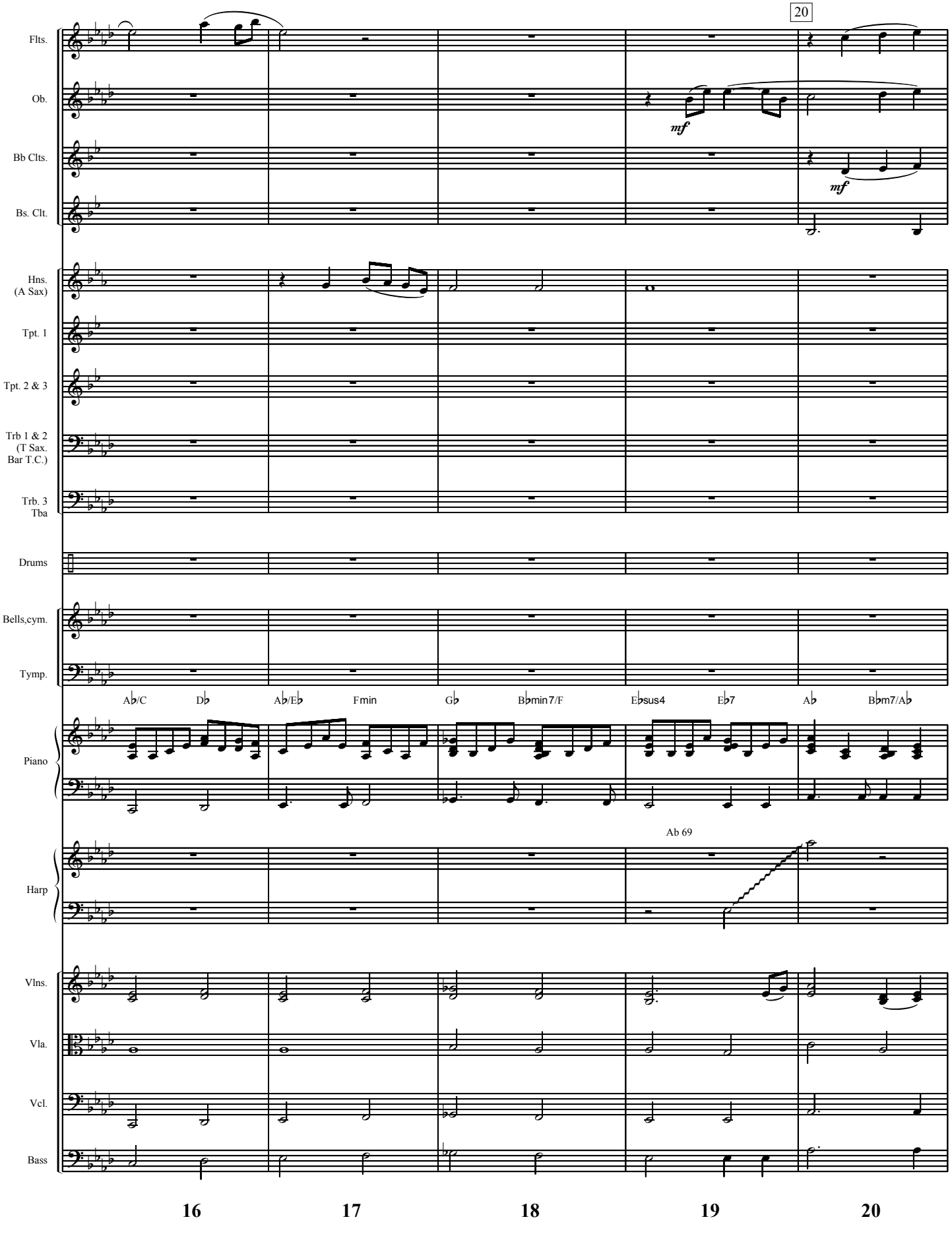
20
Flts.
Ob.
mf
Bb Clts.
mf
Bs. Clt.
Hns. (A Sax)
Tpt. 1
Tpt. 2 & 3
Trb 1 & 2 (T Sax. Bar T.C.)
Trb. 3 Tba
Drums
Bells,cym.
Tymp.
Ab/C
Db
Ab/Eb
Fmin
Gb
Bbmin7/F
Ebsus4
Eb7
Ab
Bbm7/Ab
Piano
Ab 69
Harp
Vlns.
Vla.
Vcl.
Bass
16
17
18
19
20

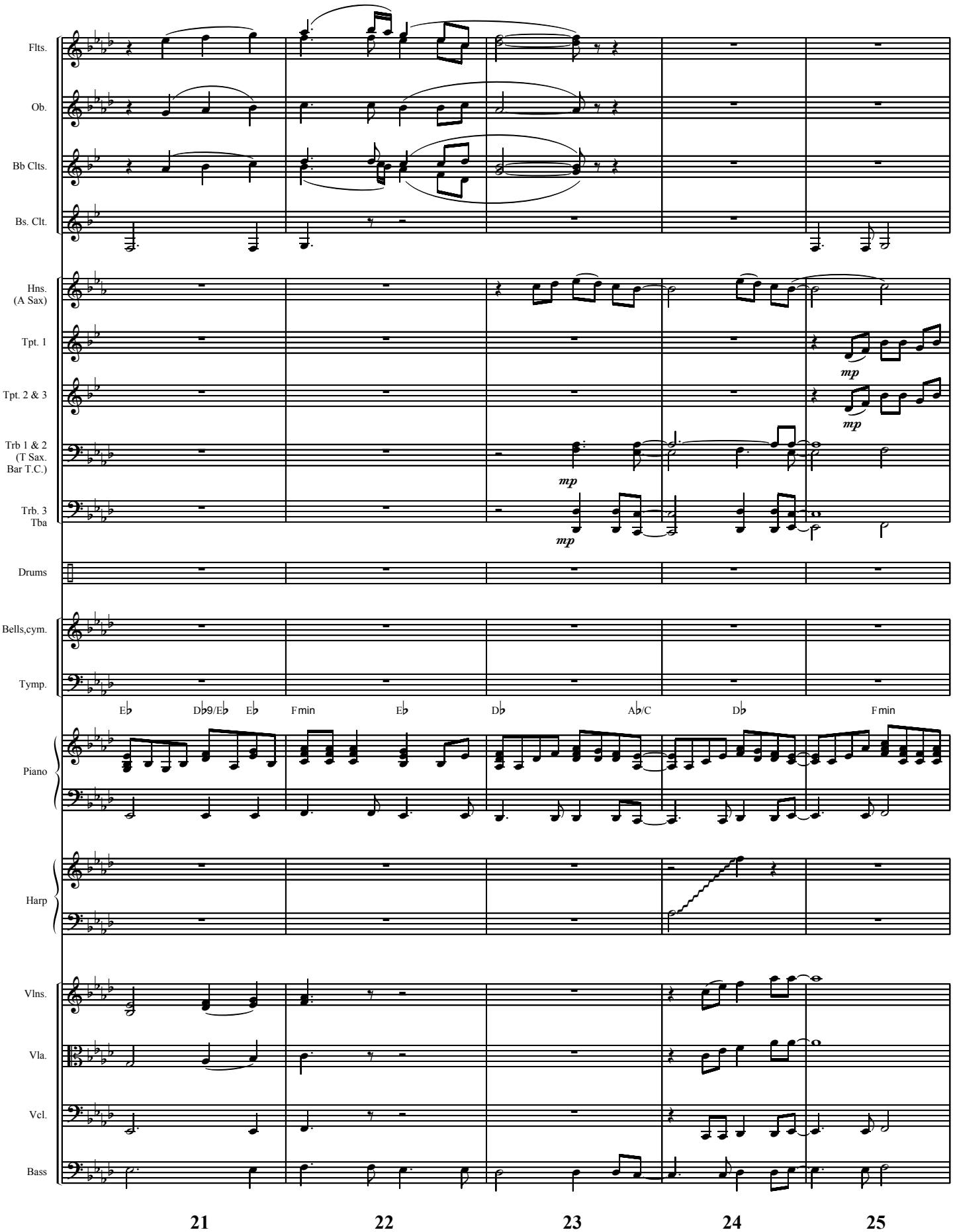
Flts.
Ob.
Bb Clts.
Bs. Clt.
Hns. (A Sax)
Tpt. 1
Tpt. 2 & 3
Trb 1 & 2 (T Sax. Bar T.C.)
Trb. 3 Tba
Drums
Bells,cym.
Tymp.
Piano
Harp
Vlns.
Vla.
Vcl.
Bass
mp
mp
mp
mp
E♭
D♭9/E♭
E♭
Fmin
E♭
D♭
A♭/C
D♭
Fmin
21
22
23
24
25

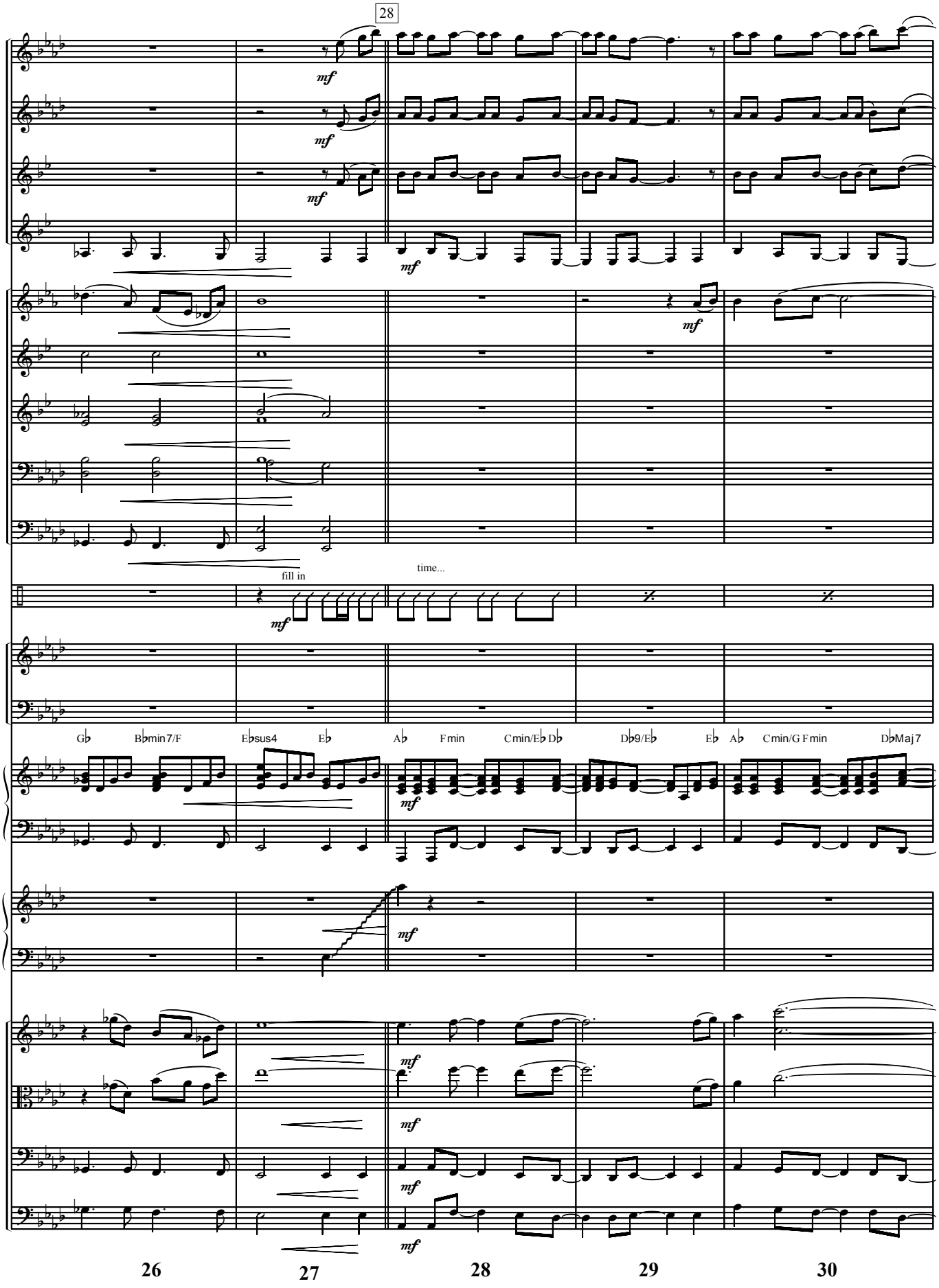
28
Flts.
Ob.
Bb Clts.
Bs. Clt.
Hns. (A Sax)
Tpt. 1
Tpt. 2 & 3
Trb 1 & 2 (T Sax. Bar T.C.)
Trb. 3 Tba
Drums
Bells,cym.
Tymp.
Piano
Harp
Vlns.
Vla.
Vcl.
Bass
mf
fill in
time...
Gb
Bbmin7/F
Ebsus4
Eb
Ab
Fmin
Cmin/Eb
Db
Db9/Eb
Eb
Ab
Cmin/G
Fmin
DbMaj7
26
27
28
29
30

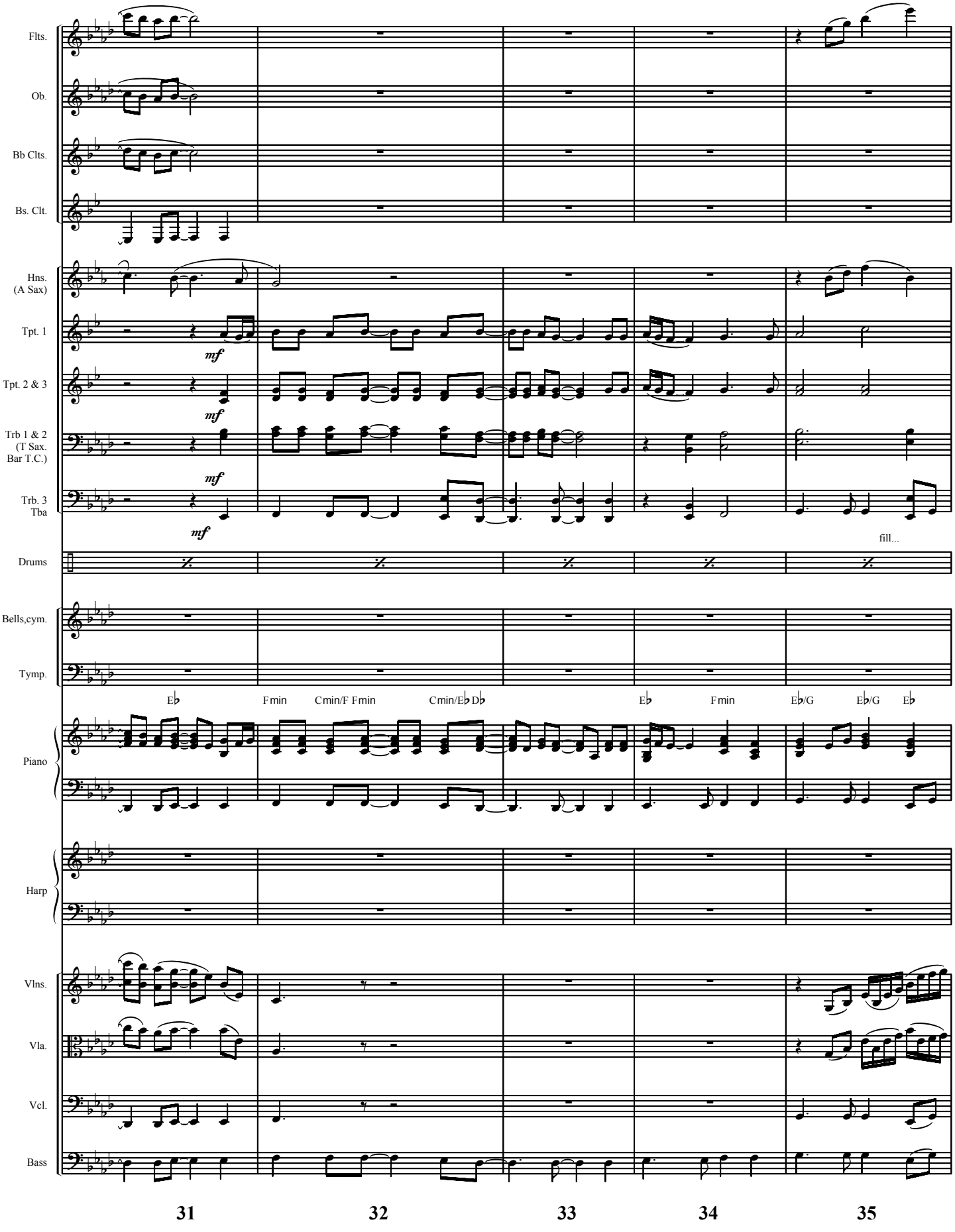
Flts.
Ob.
Bb Clts.
Bs. Clt.
Hns. (A Sax)
Tpt. 1
Tpt. 2 & 3
Trb 1 & 2 (T Sax. Bar T.C.)
Trb. 3 Tba
mf
fill...
Drums
Bells,cym.
Tymp.
E♭
Fmin
Cmin/F
Fmin
Cmin/E♭
D♭
E♭
Fmin
E♭/G
E♭/G
E♭
Piano
Harp
Vlns.
Vla.
Vcl.
Bass
31
32
33
34
35

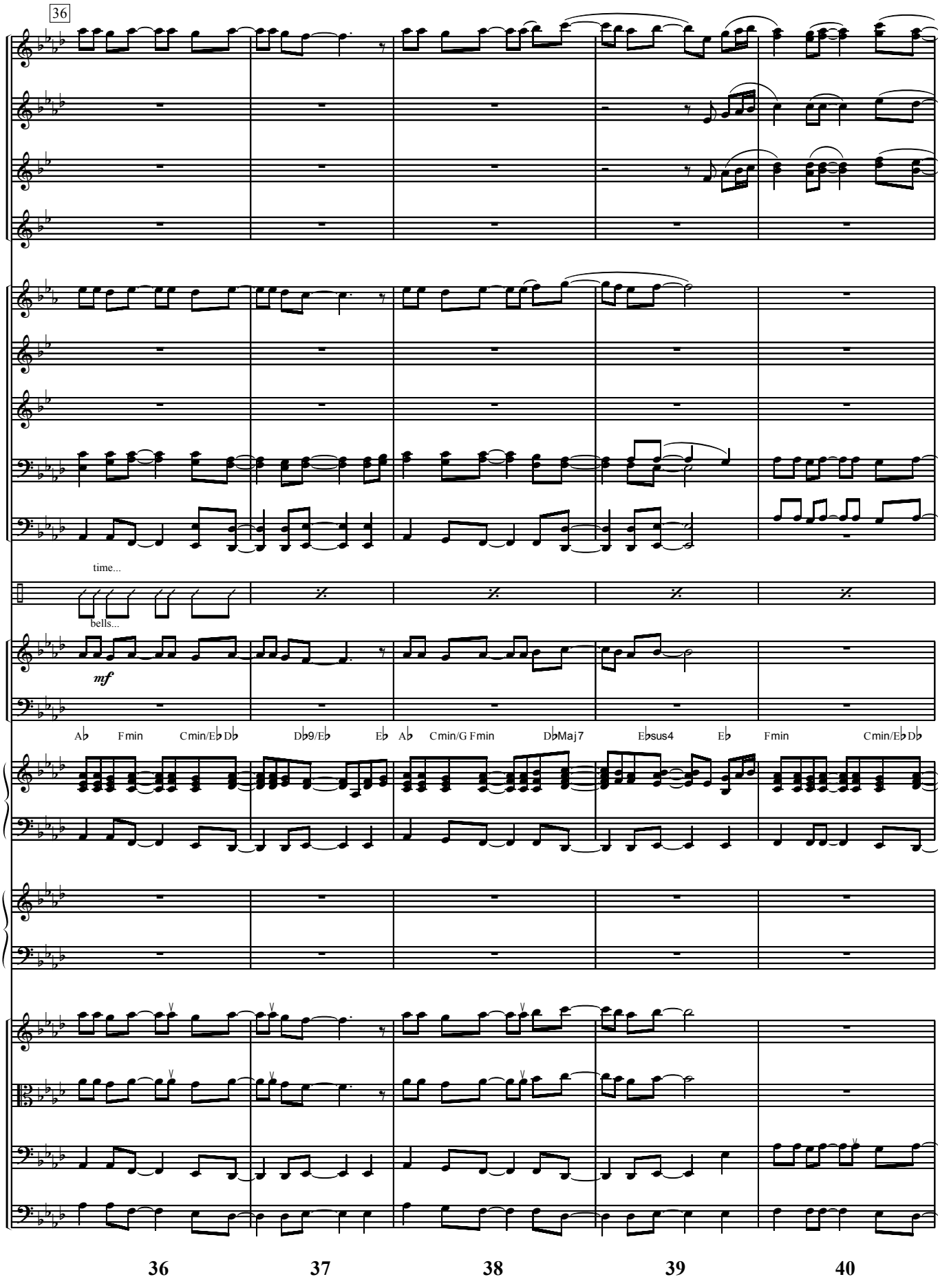
36
Flts.
Ob.
Bb Clts.
Bs. Clt.
Hns. (A Sax)
Tpt. 1
Tpt. 2 & 3
Trb 1 & 2 (T Sax. Bar T.C.)
Trb. 3 Tba
time...
Drums
bells...
Bells,cym.
mf
Tymp.
Ab Fmin Cmin/Eb Db Db9/Eb Eb Ab Cmin/G Fmin DbMaj7 Ebsus4 Eb Fmin Cmin/Eb Db
Piano
Harp
Vlns.
Vla.
Vcl.
Bass
36 37 38 39 40

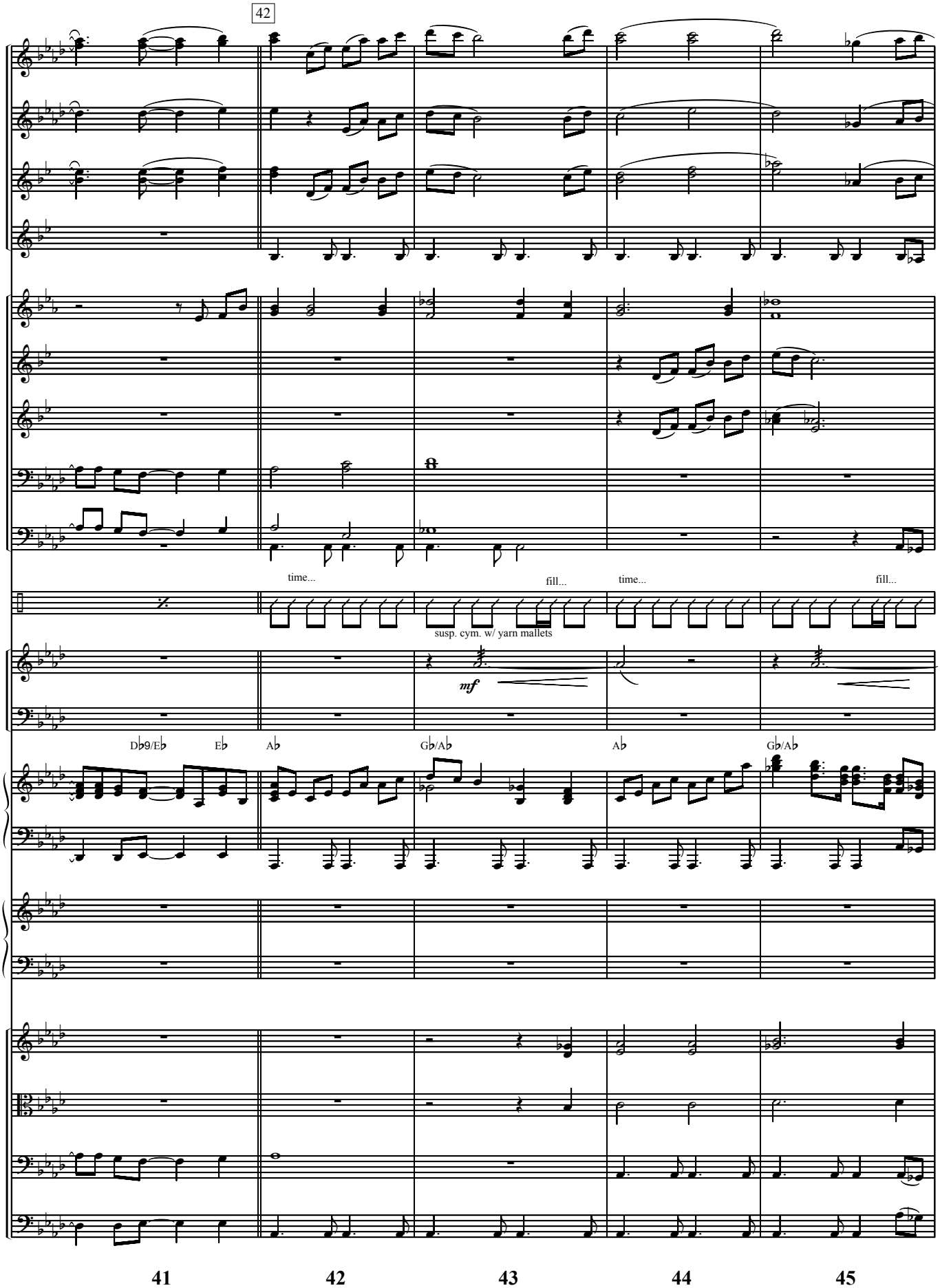
42
Flts.
Ob.
Bb Clts.
Bs. Clt.
Hns. (A Sax)
Tpt. 1
Tpt. 2 & 3
Trb 1 & 2 (T Sax. Bar T.C.)
Trb. 3 Tba
time...
fill...
time...
fill...
Drums
susp. cym. w/ yarn mallets
Bells,cym.
mf
Tymp.
Db9/Eb
Eb
Ab
Gb/Ab
Ab
Gb/Ab
Piano
Harp
Vlns.
Vla.
Vcl.
Bass
41
42
43
44
45

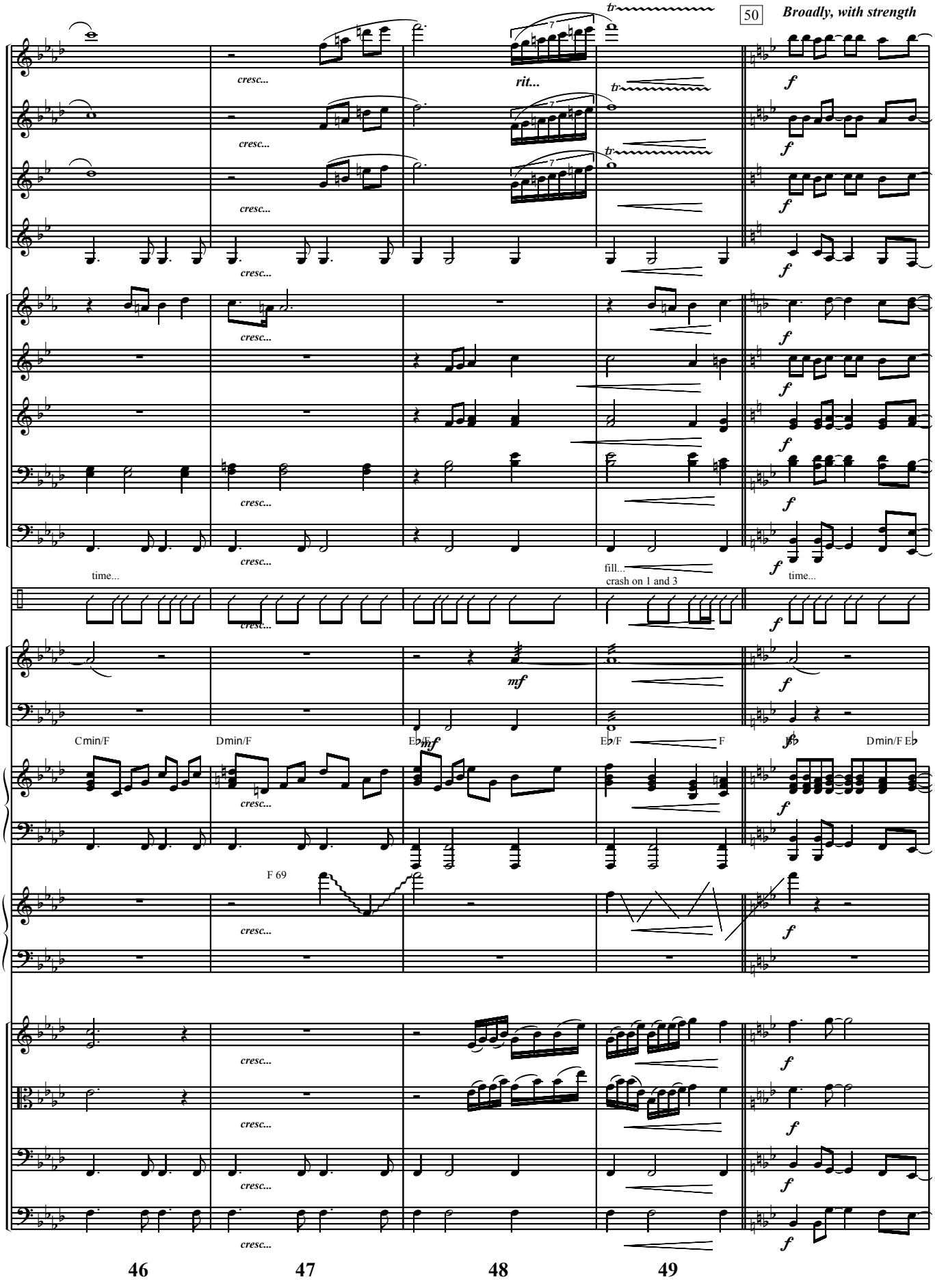
50
Broadly, with strength
Flts.
Ob.
Bb Clts.
Bs. Clt.
Hns. (A Sax)
Tpt. 1
Tpt. 2 & 3
Trb 1 & 2 (T Sax. Bar T.C.)
Trb. 3 Tba
Drums
Bells,cym.
Tymp.
Piano
Harp
Vlns.
Vla.
Vcl.
Bass
cresc...
rit...
mf
f
time...
fill... crash on 1 and 3
Cmin/F
Dmin/F
Eb/F
F
Dmin/F Eb
F 69
46
47
48
49

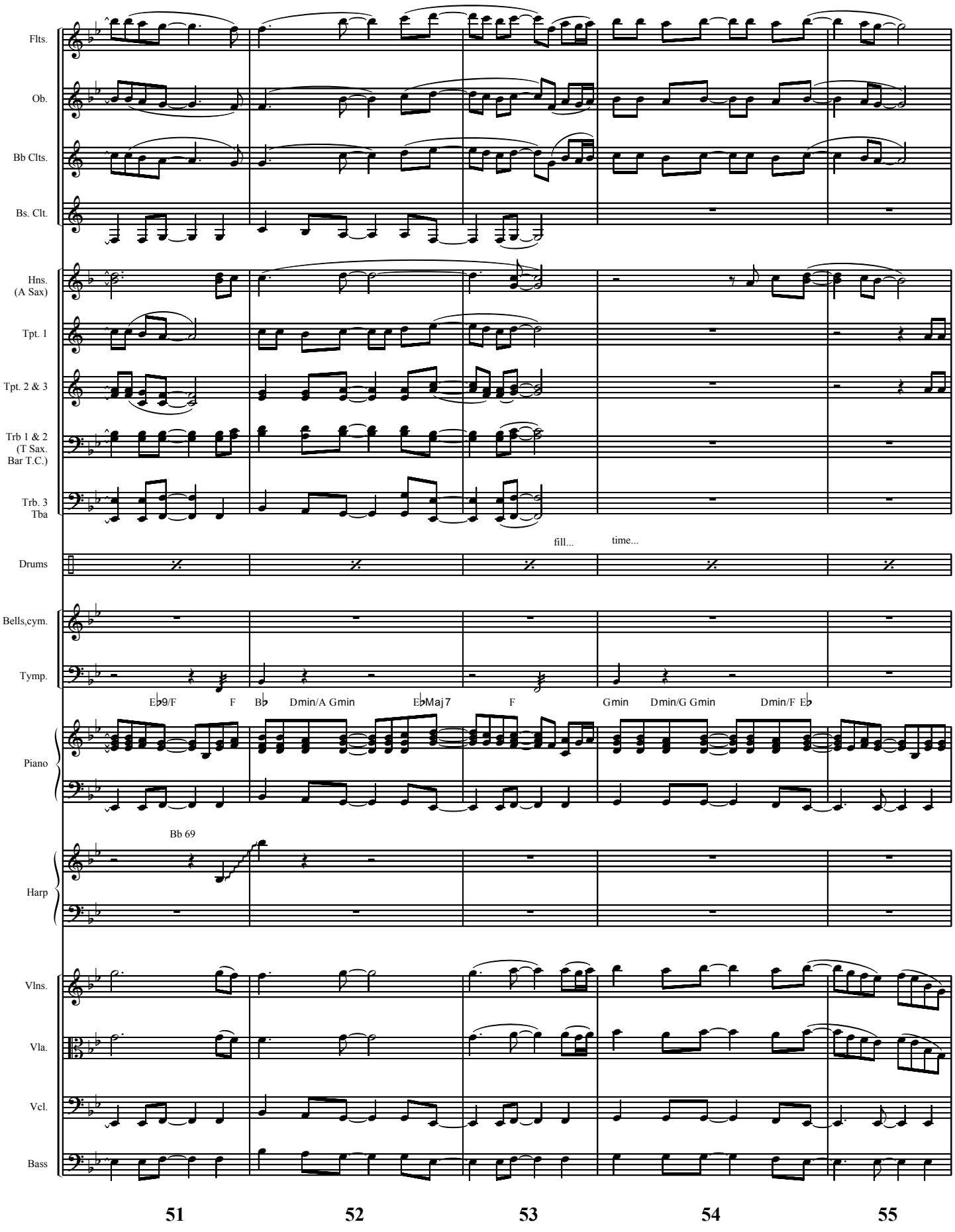
Flts.
Ob.
Bb Clts.
Bs. Clt.
Hns. (A Sax)
Tpt. 1
Tpt. 2 & 3
Trb 1 & 2 (T Sax. Bar T.C.)
Trb. 3 Tba
fill...
time...
Drums
Bells,cym.
Tymp.
Eb9/F
F
Bb
Dmin/A
Gmin
EbMaj7
F
Gmin
Dmin/G
Gmin
Dmin/F
Eb
Piano
Bb 69
Harp
Vlns.
Vla.
Vcl.
Bass
51
52
53
54
55

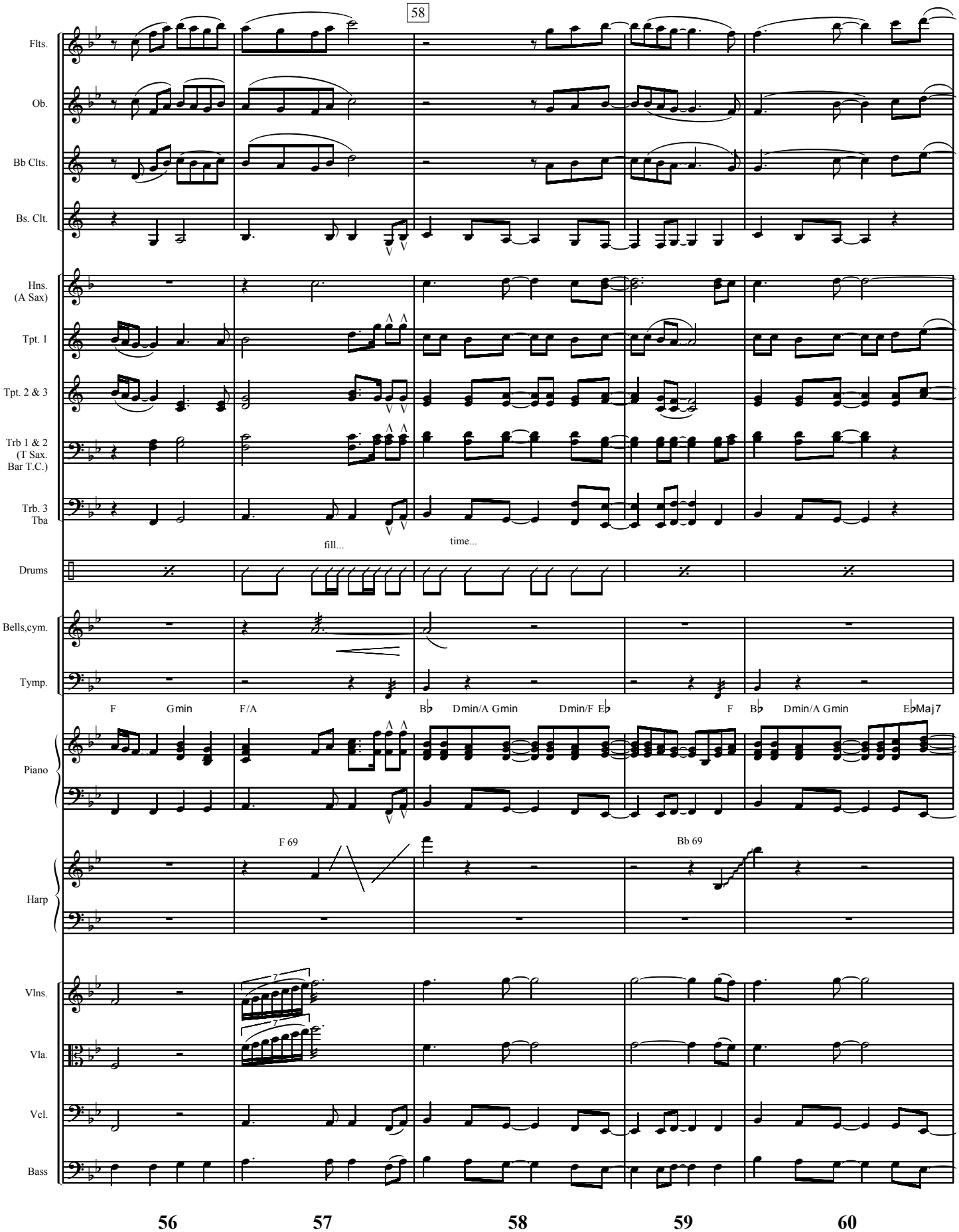
58
Flts.
Ob.
Bb Clts.
Bs. Clt.
Hns. (A Sax)
Tpt. 1
Tpt. 2 & 3
Trb 1 & 2 (T Sax. Bar T.C.)
Trb. 3 Tba
fill...
time...
Drums
Bells,cym.
Tymp.
F
Gmin
F/A
B♭
Dmin/A Gmin
Dmin/F E♭
F
B♭
Dmin/A Gmin
E♭Maj7
Piano
F 69
Bb 69
Harp
Vlns.
Vla.
Vcl.
Bass
56
57
58
59
60

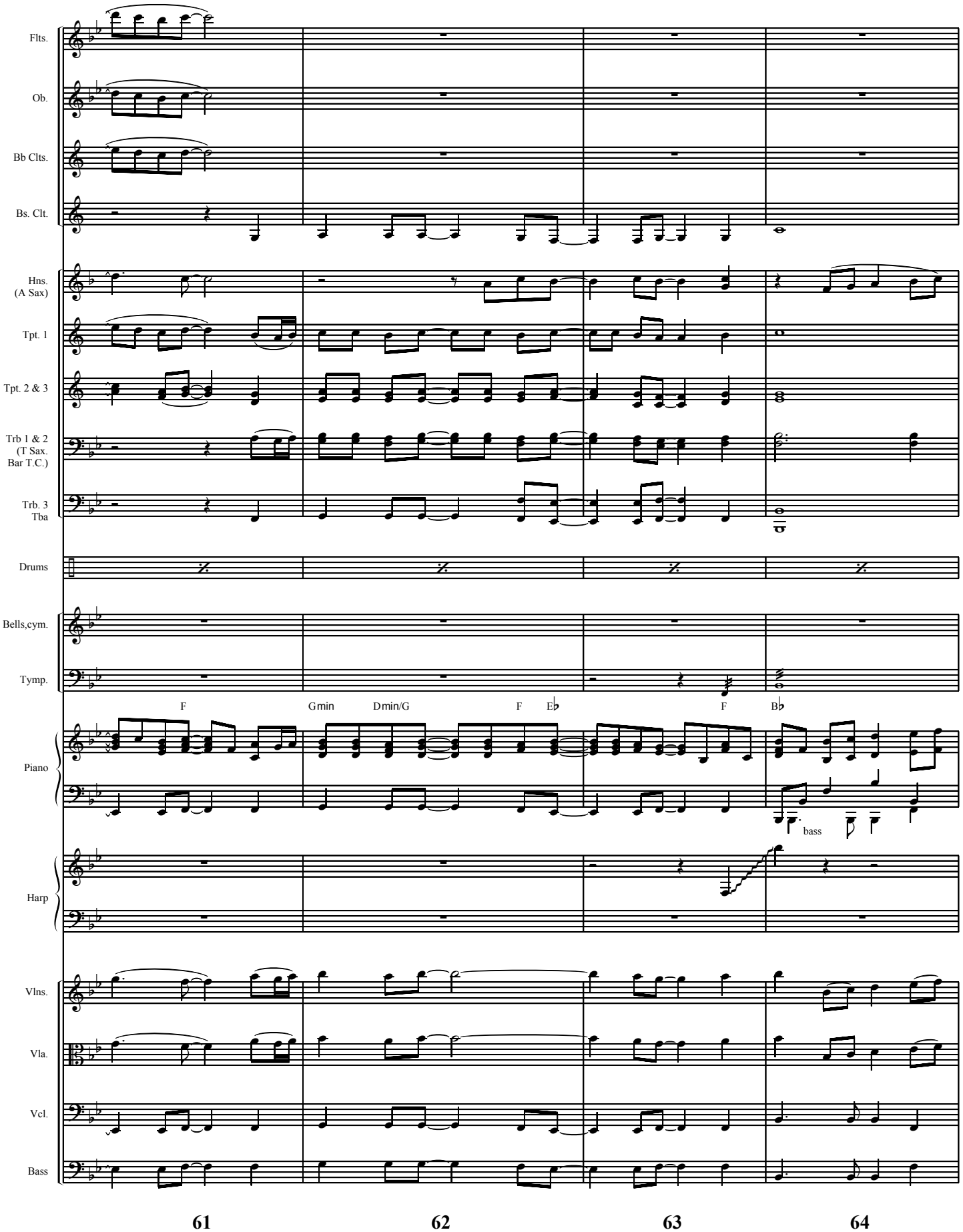
Flts.
Ob.
Bb Clts.
Bs. Clt.
Hns. (A Sax)
Tpt. 1
Tpt. 2 & 3
Trb 1 & 2 (T Sax. Bar T.C.)
Trb. 3 Tba
Drums
Bells,cym.
Tymp.
F
Gmin
Dmin/G
F
Eb
F
Bb
Piano
bass
Harp
Vlns.
Vla.
Vcl.
Bass
61
62
63
64

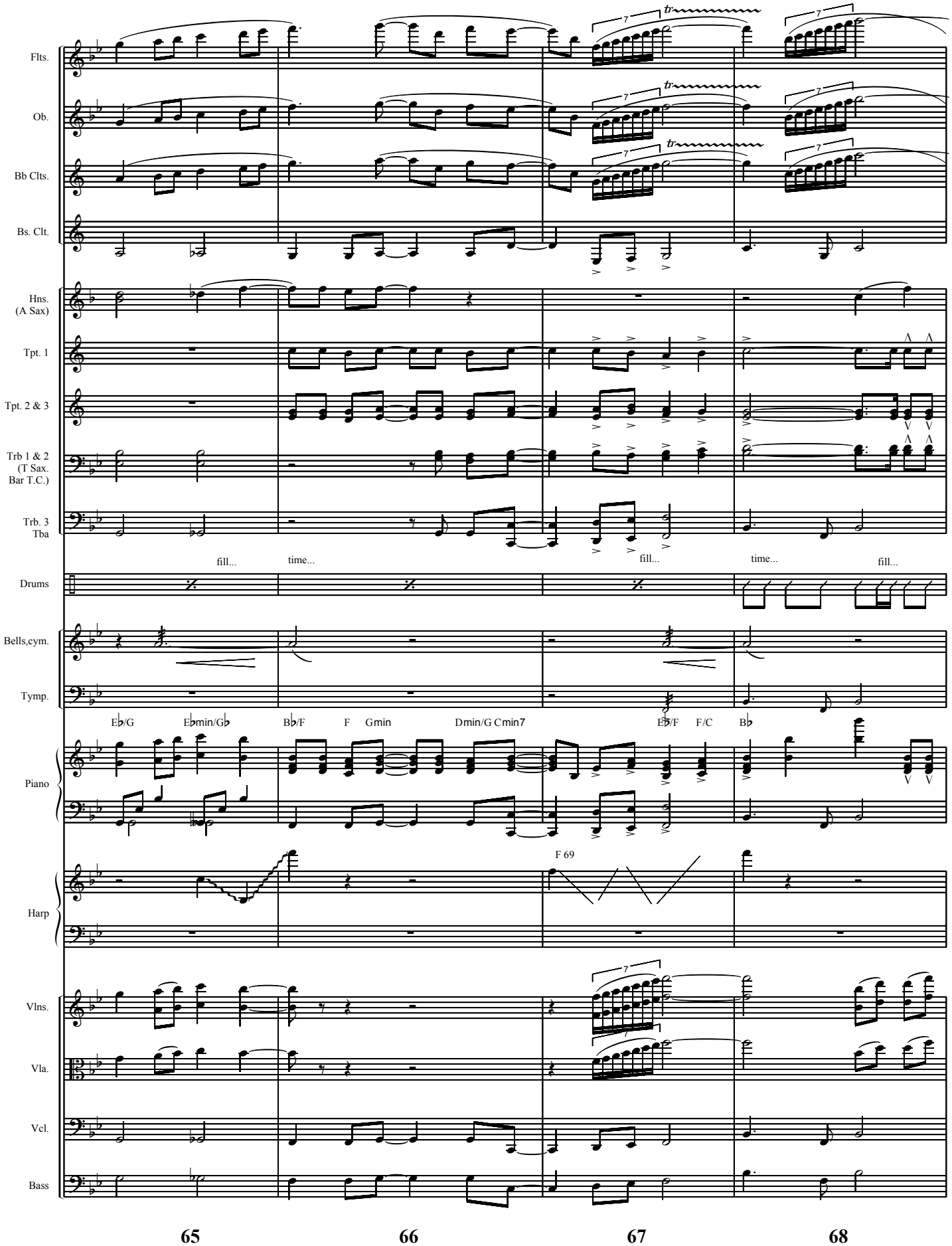
Flts.
Ob.
Bb Clts.
Bs. Clt.
Hns. (A Sax)
Tpt. 1
Tpt. 2 & 3
Trb 1 & 2 (T Sax. Bar T.C.)
Trb. 3 Tba
fill...
time...
fill...
time...
fill...
Drums
Bells,cym.
Tymp.
E♭/G
E♭min/G♭
B♭/F
F
Gmin
Dmin/G
Cmin7
E♭/F
F/C
B♭
Piano
F 69
Harp
Vlns.
Vla.
Vcl.
Bass
65
66
67
68

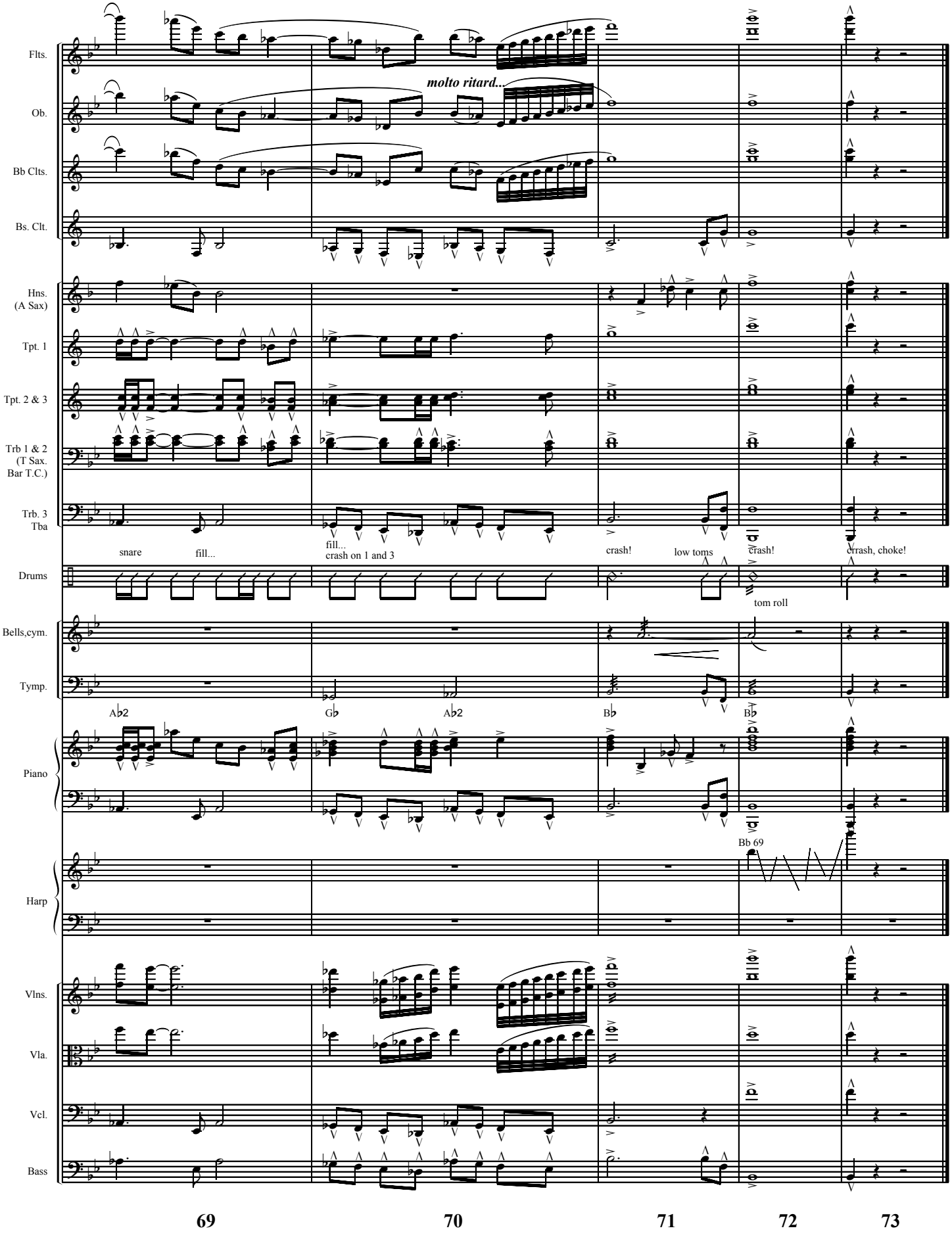
Flts.
Ob.
molto ritard...
Bb Clts.
Bs. Clt.
Hns. (A Sax)
Tpt. 1
Tpt. 2 & 3
Trb 1 & 2 (T Sax. Bar T.C.)
Trb. 3 Tba
snare
fill...
fill... crash on 1 and 3
crash!
low toms
crash!
crrash, choke!
Drums
tom roll
Bells,cym.
Tymp.
A♭2
G♭
A♭2
B♭
B♭
Piano
Bb 69
Harp
Vlns.
Vla.
Vcl.
Bass
69
70
71
72
73

Flutes 1 & 2

Shout To The Lord

by Darlene Zschech
Arranged by Jeff Cranfill

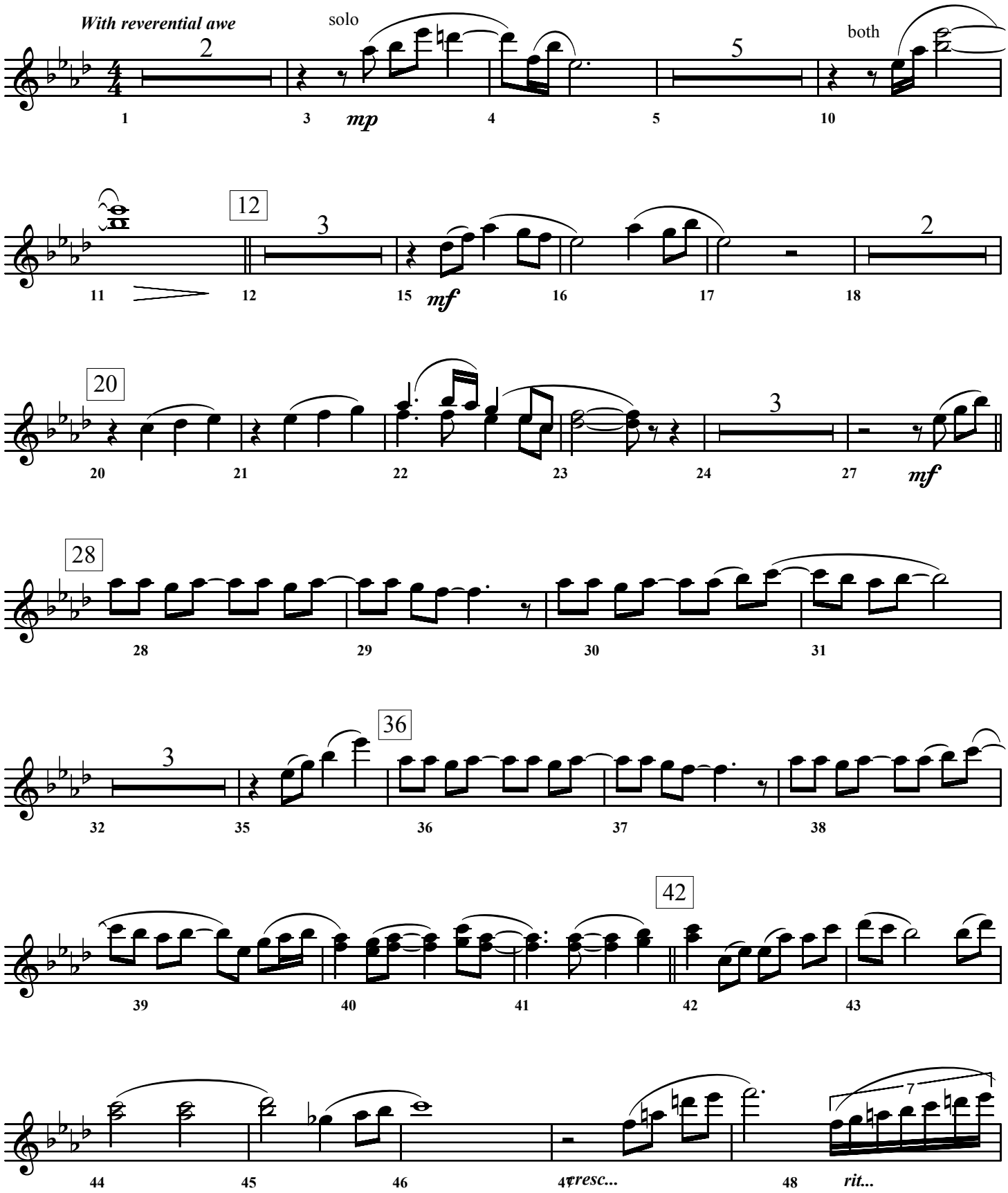

©1993 Darlene Zscehch/Hillsongs Australia
(adm. in U.S. and Canada by Integrity's Hosanna! Music)/ASCAP
All rights reserved. International copyright secured. Used by permission.

Shout To The Lord - Page 2

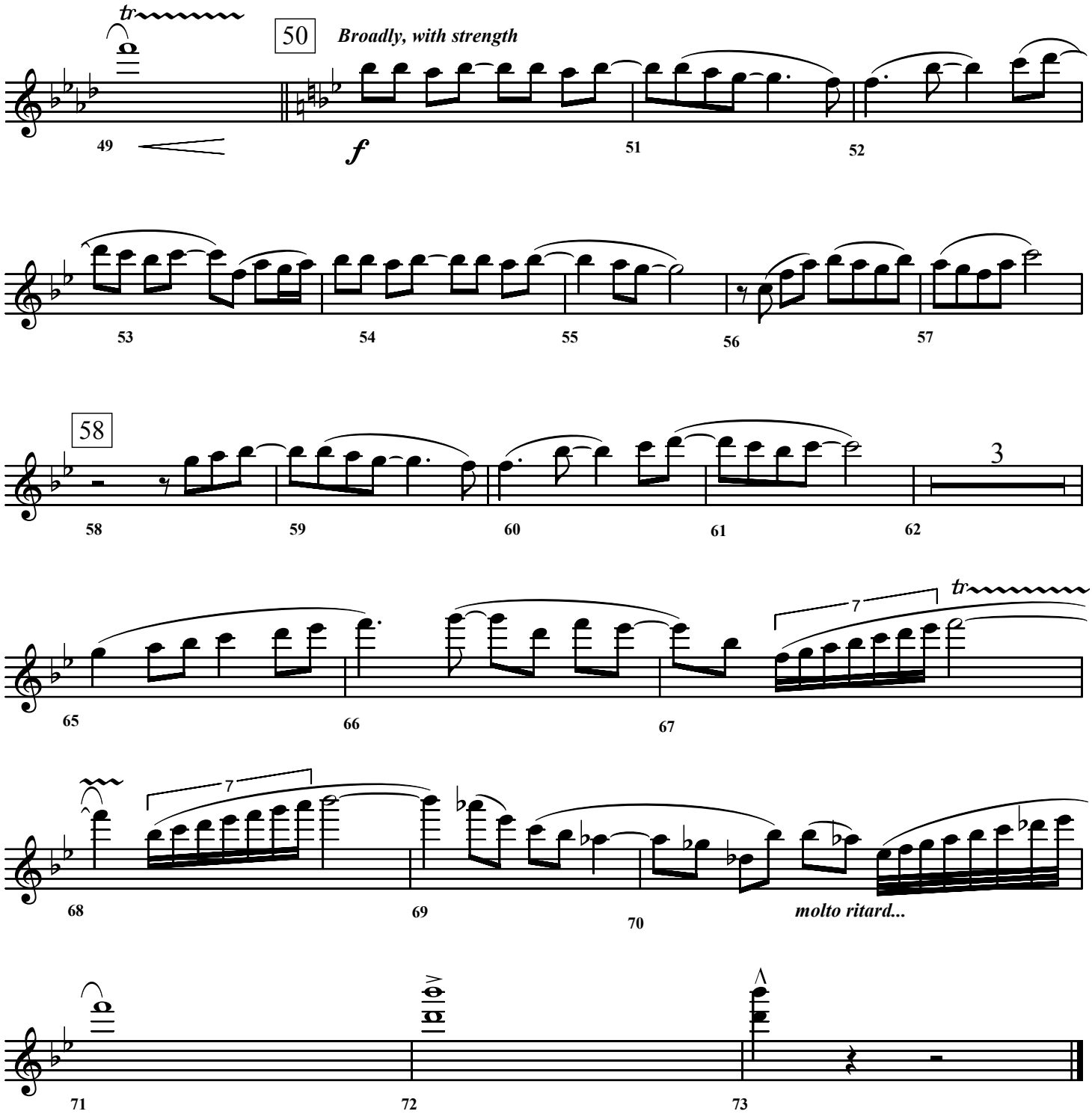

Oboe

Shout To The Lord

by Darlene Zschech
Arranged by Jeff Cranfill

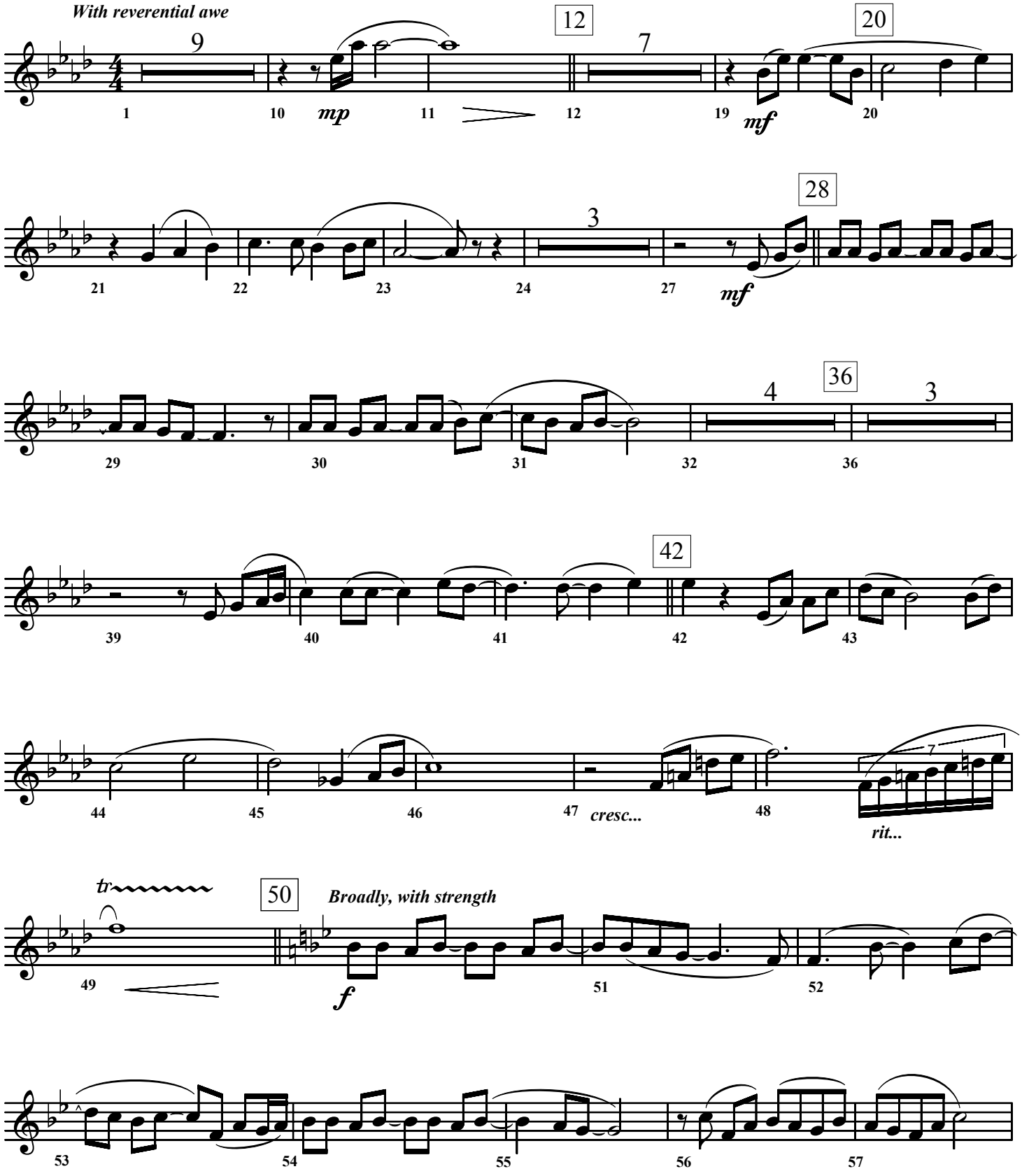

©1993 Darlene Zscehch/Hillsongs Australia
(adm. in U.S. and Canada by Integrity's Hosanna! Music)/ASCAP
All rights reserved. International copyright secured. Used by permission.

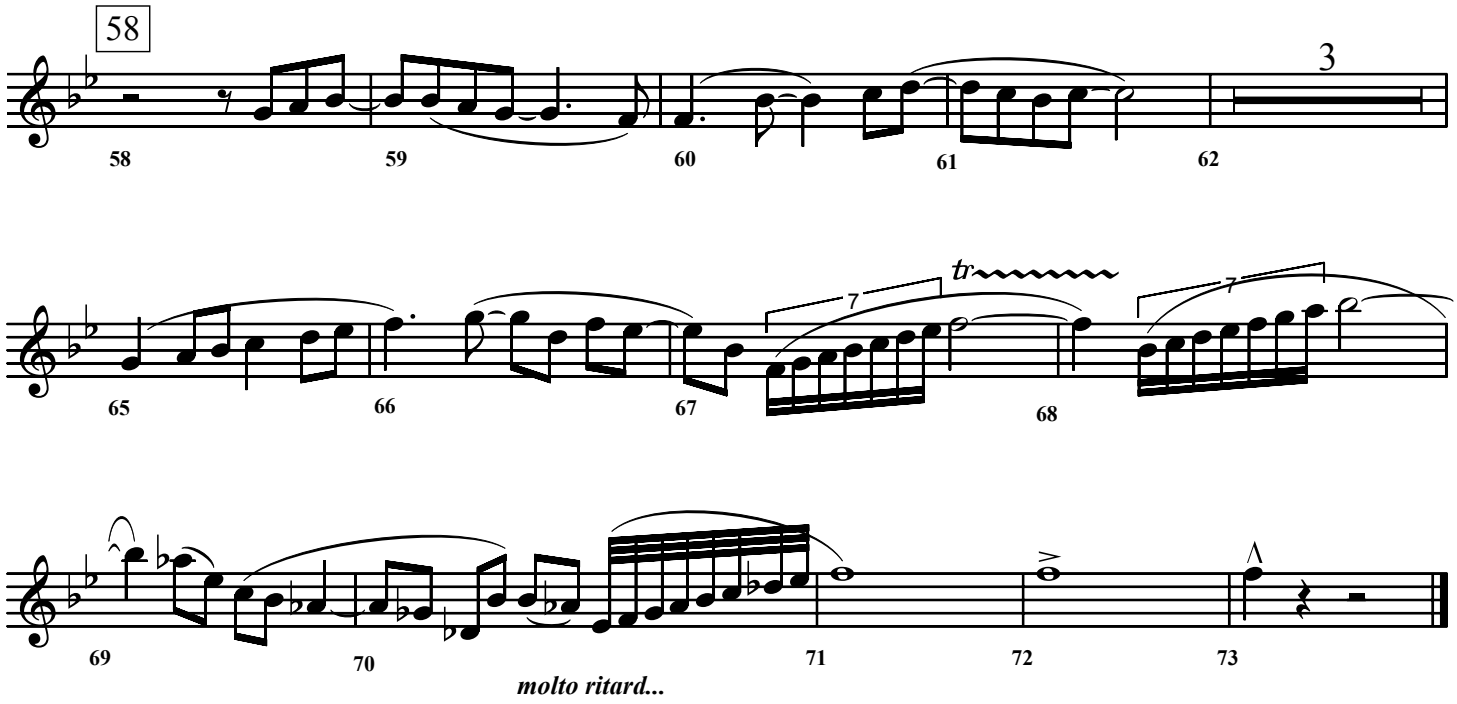
58
3
58
59
60
61
62
tr
7
7
65
66
67
68
69
70
71
72
73
molto ritard...

Clarinets 1 & 2

Shout To The Lord

by Darlene Zschech
Arranged by Jeff Cranfill

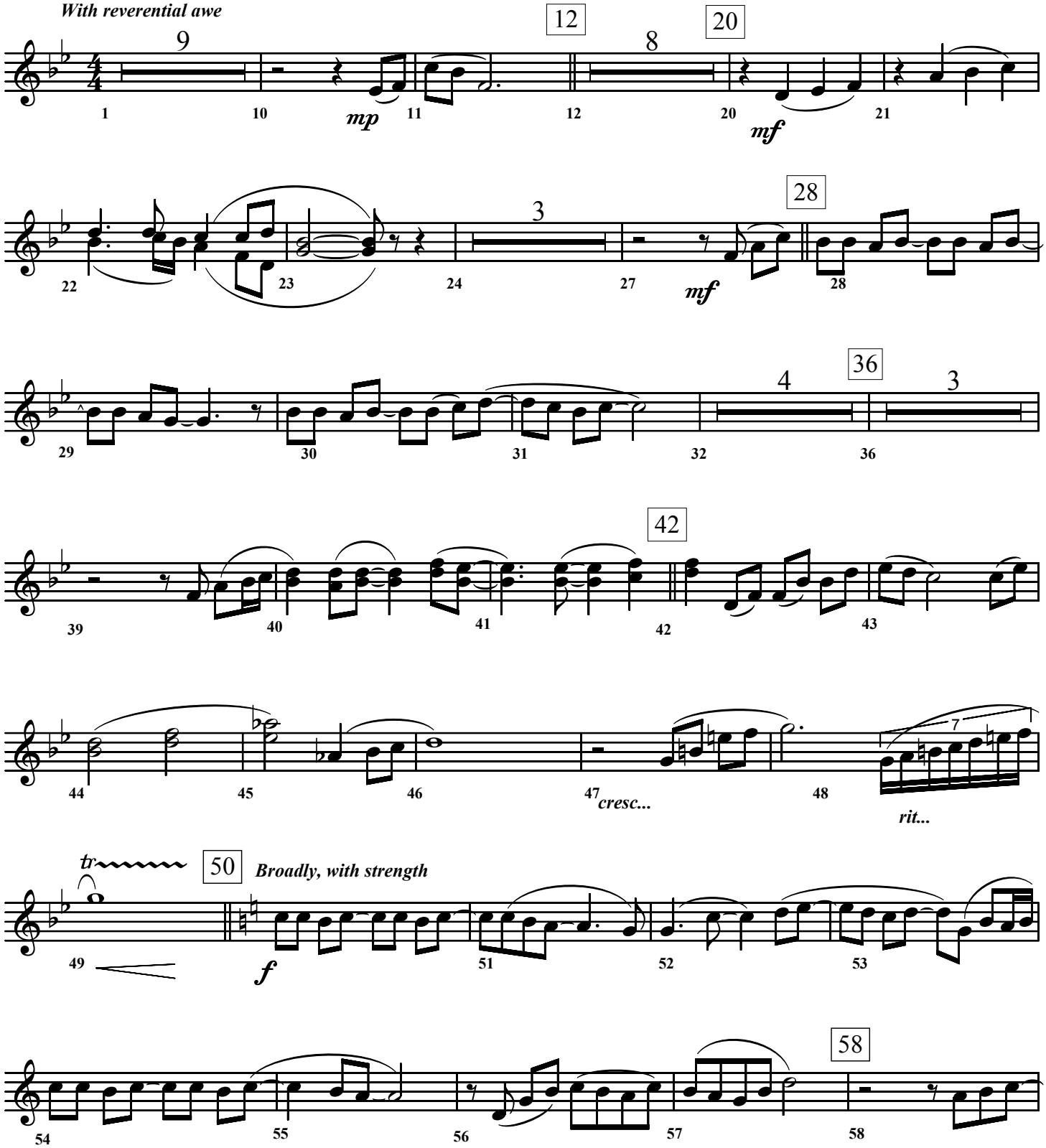

©1993 Darlene Zscehch/Hillsongs Australia
(adm. in U.S. and Canada by Integrity's Hosanna! Music)/ASCAP
All rights reserved. International copyright secured. Used by permission.

Shout To The Lord - Page 2

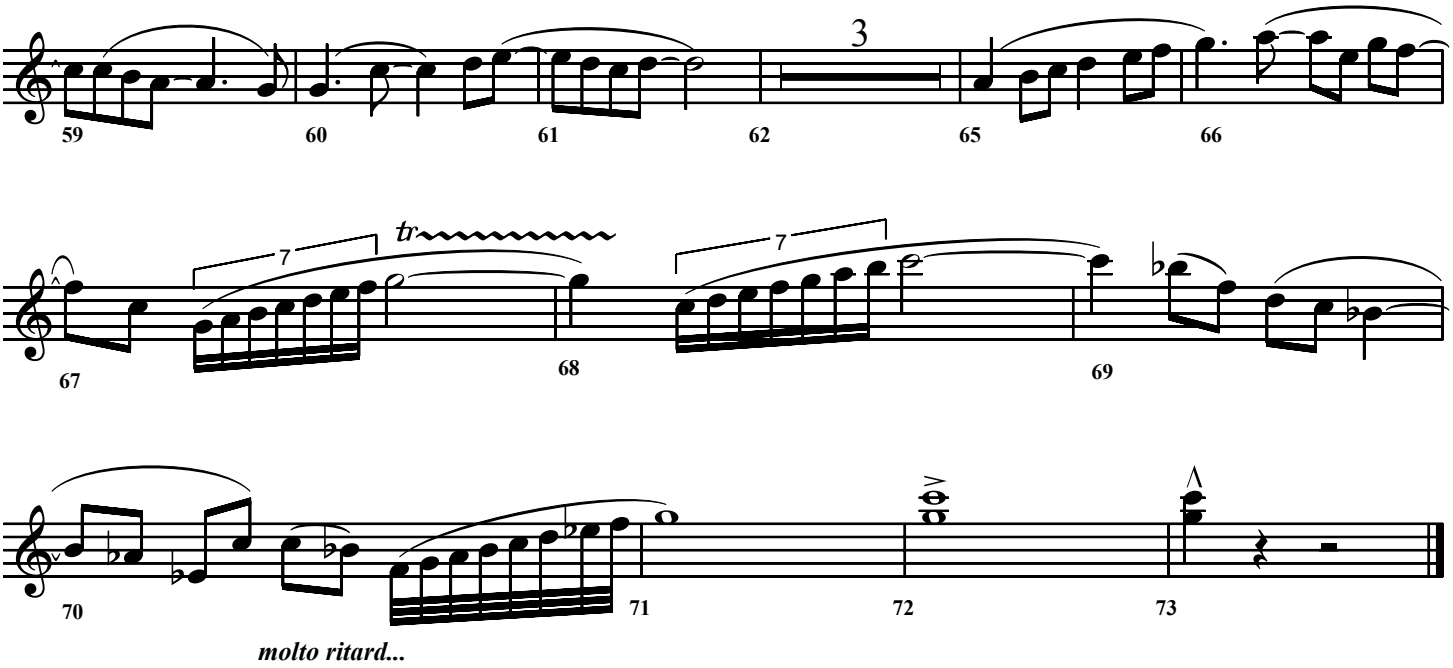

Bass Clarinet

Shout To The Lord

by Darlene Zschech
Arranged by Jeff Cranfill

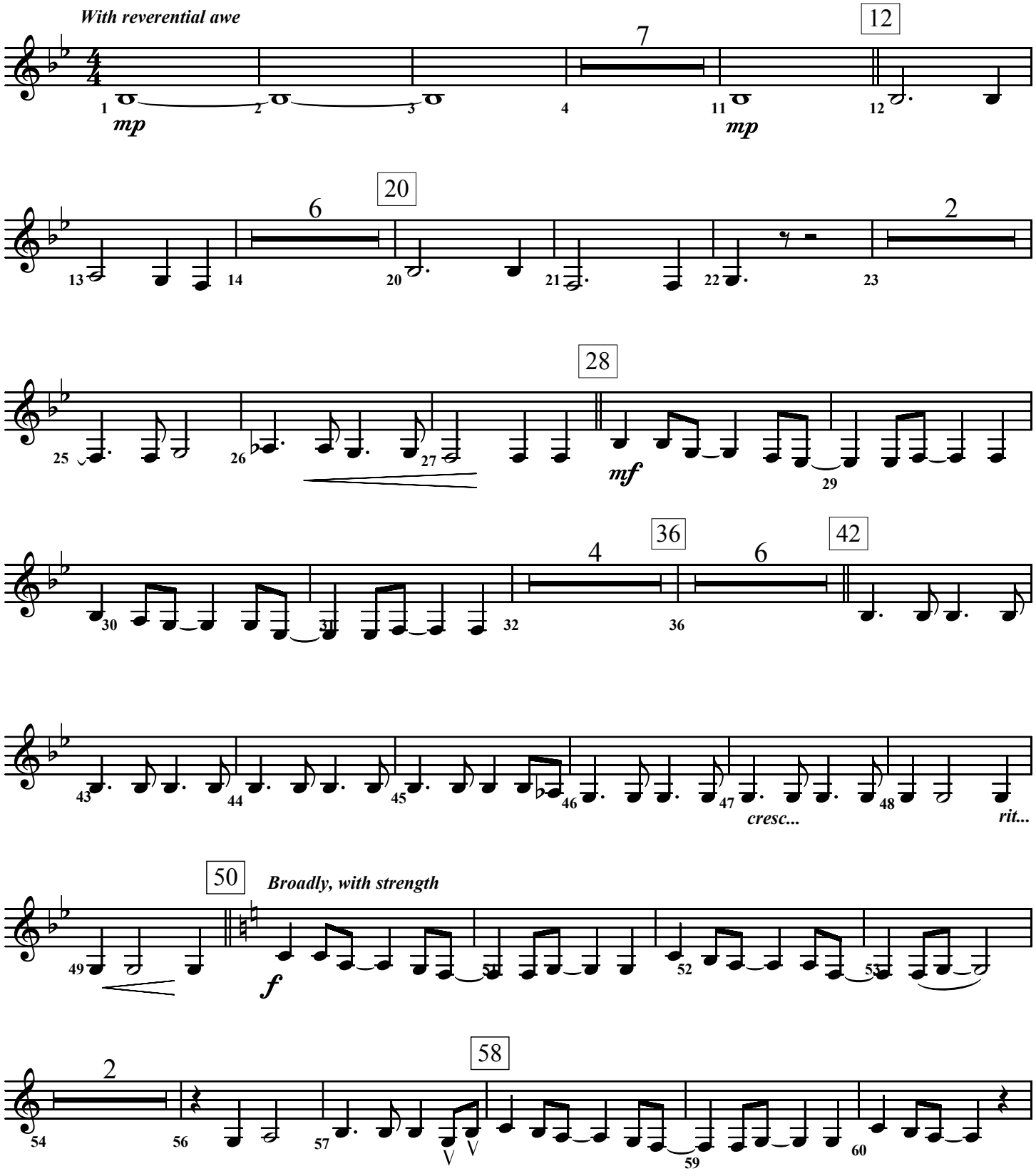

©1993 Darlene Zscehch/Hillsongs Australia
(adm. in U.S. and Canada by Integrity's Hosanna! Music)/ASCAP
All rights reserved. International copyright secured. Used by permission.

Shout To The Lord - Page 2

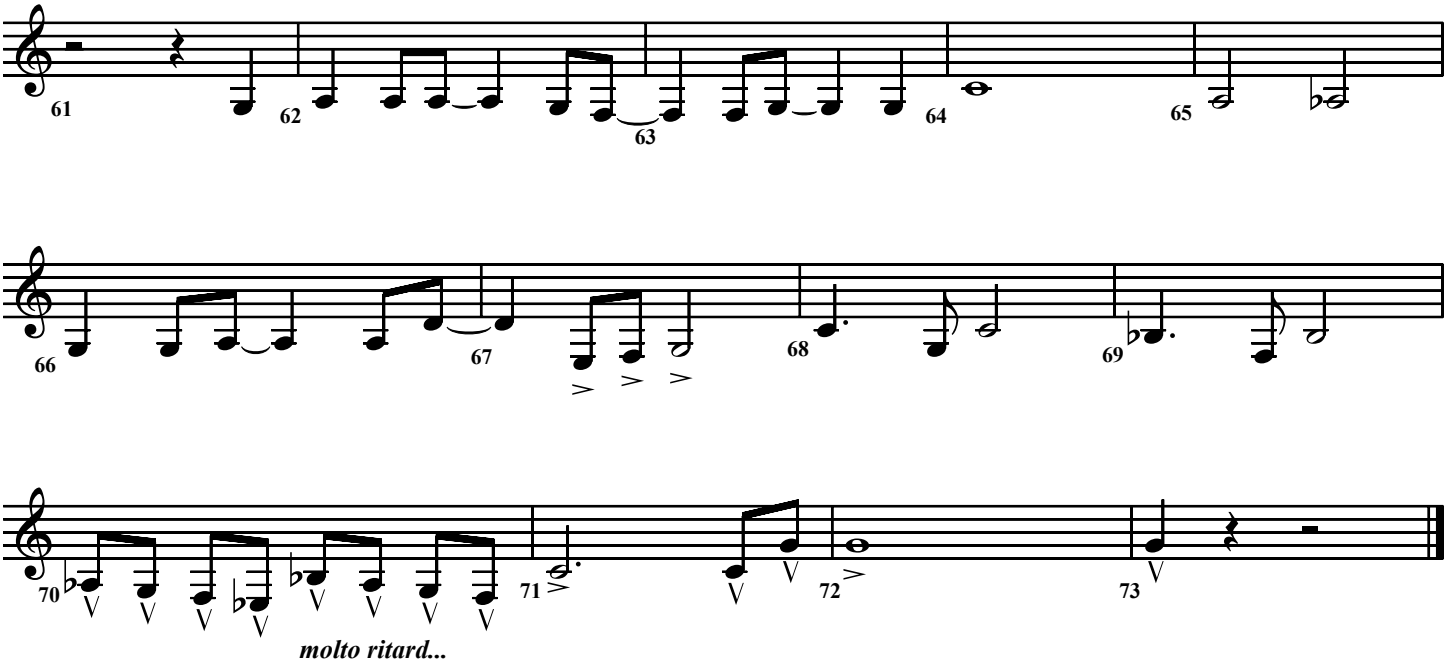

Eb Baritone Saxophone

Shout To The Lord

by Darlene Zschech
Arranged by Jeff Cranfill

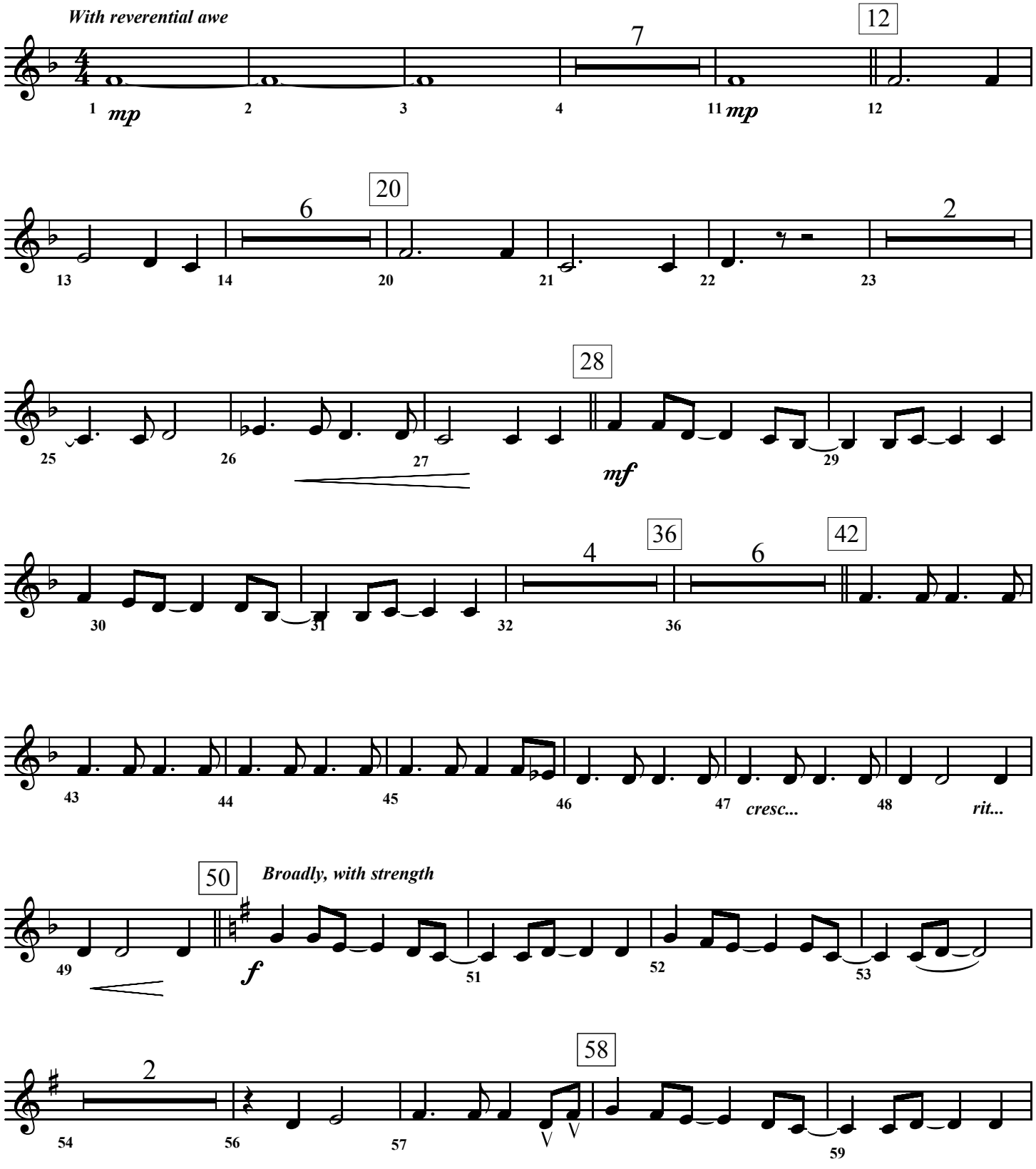

©1993 Darlene Zscehch/Hillsongs Australia
(adm. in U.S. and Canada by Integrity's Hosanna! Music)/ASCAP
All rights reserved. International copyright secured. Used by permission.

Shout To The Lord - Page 2

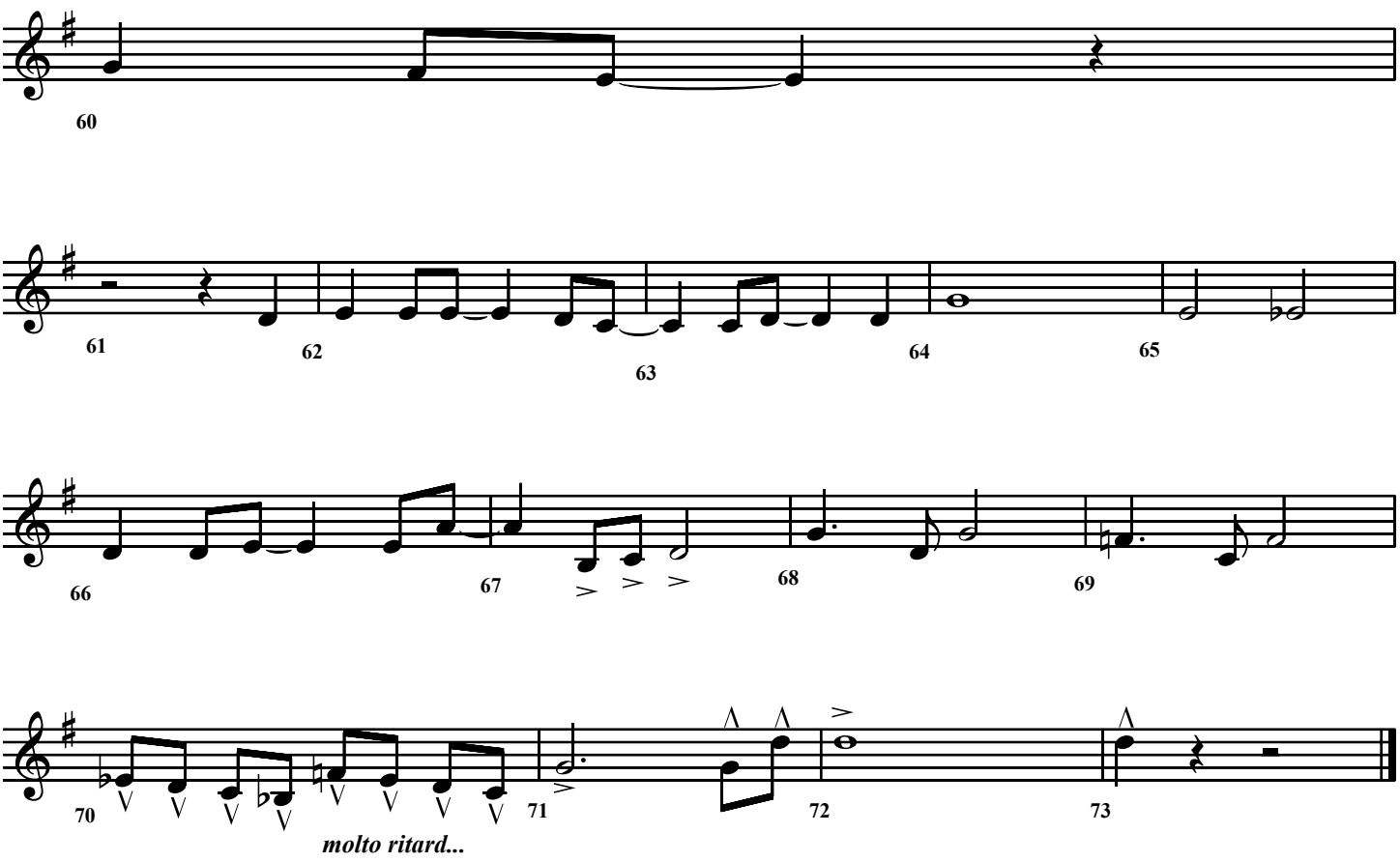

Eb Alto Saxophones
1 & 2

Shout To The Lord

by Darlene Zschech
Arranged by Jeff Cranfill

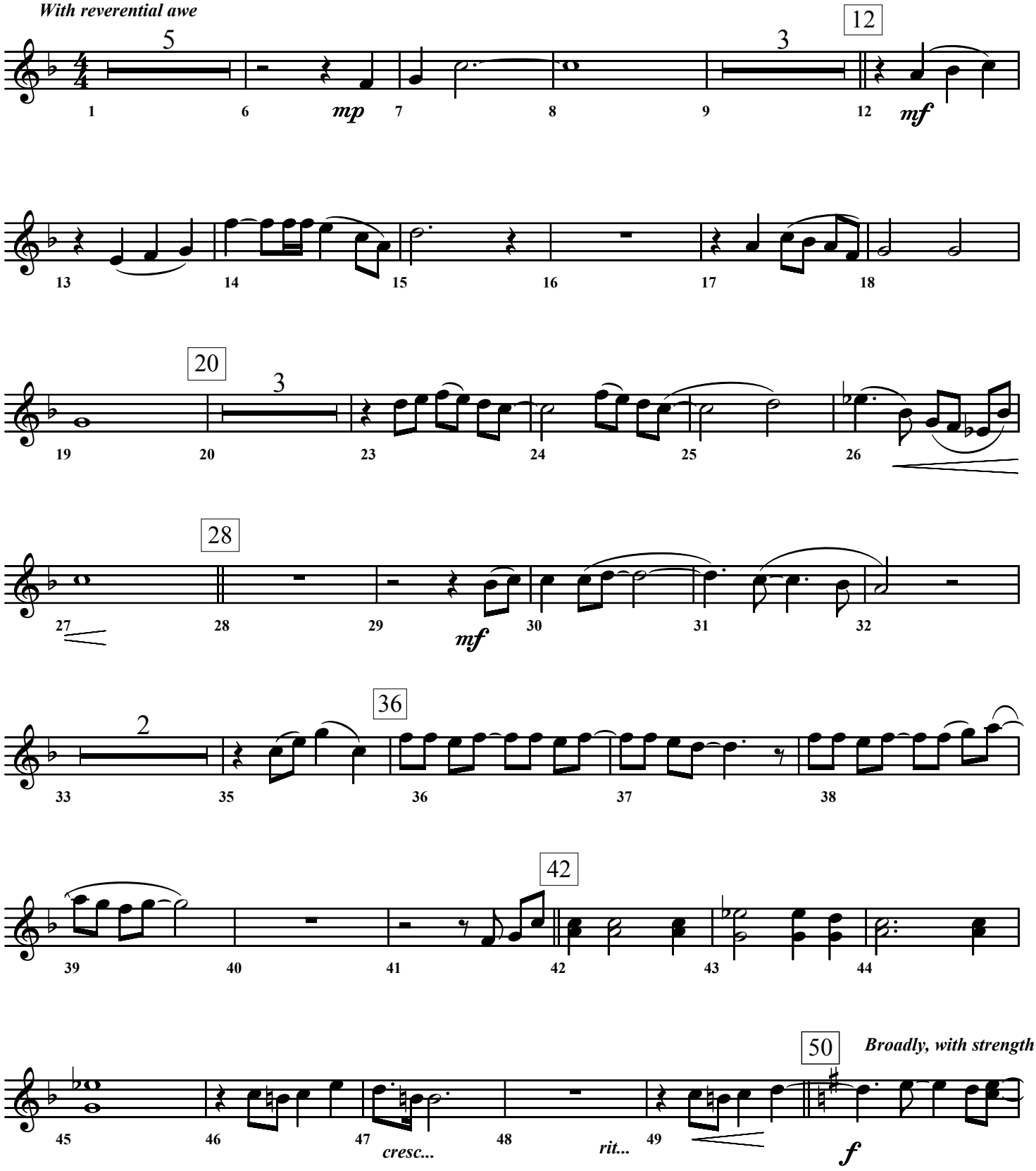

©1993 Darlene Zscehch/Hillsongs Australia
(adm. in U.S. and Canada by Integrity's Hosanna! Music)/ASCAP
All rights reserved. International copyright secured. Used by permission.

Shout To The Lord - Page 2

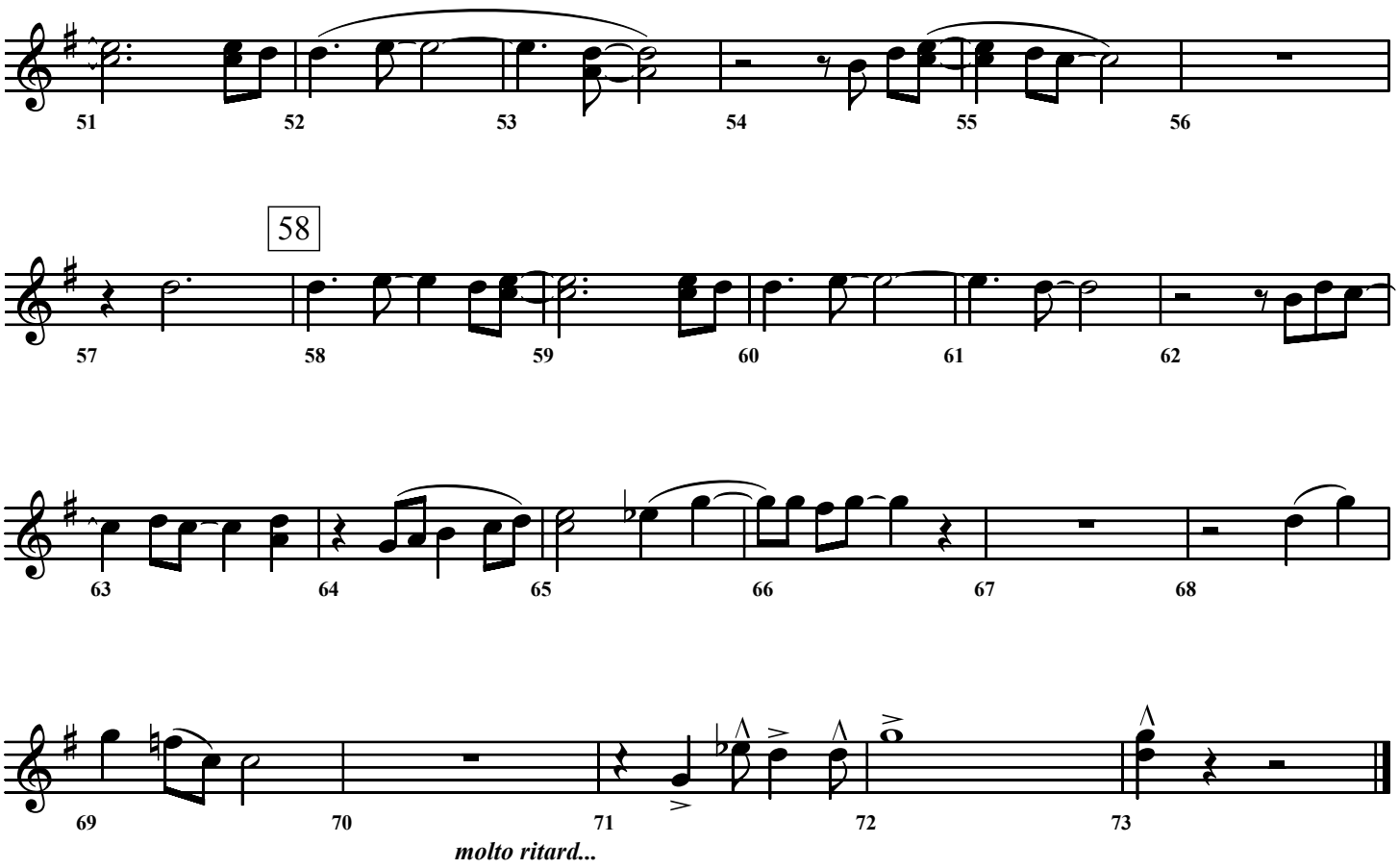

F Horns 1 & 2

Shout To The Lord

by Darlene Zschech
Arranged by Jeff Cranfill

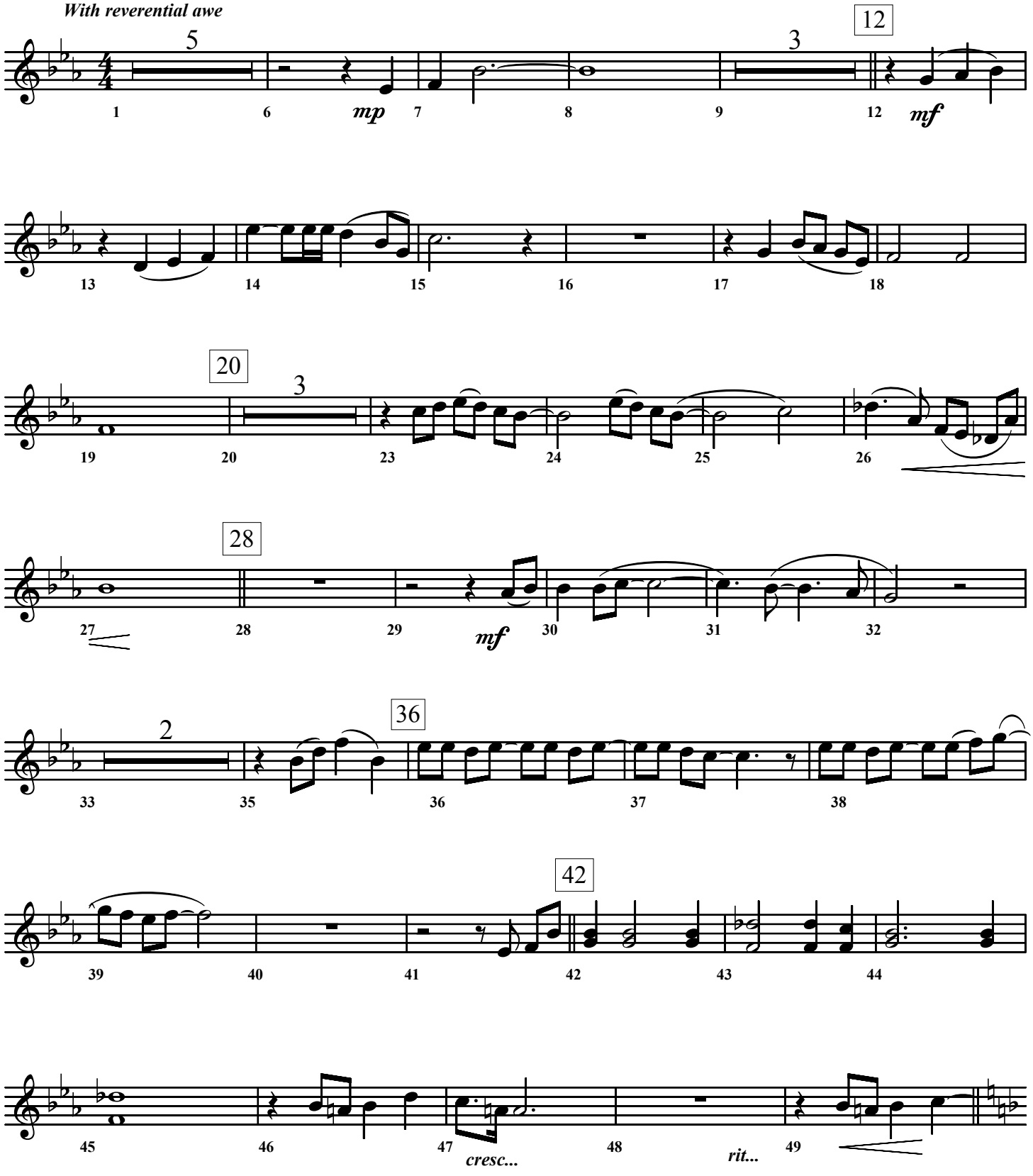

©1993 Darlene Zscehch/Hillsongs Australia
(adm. in U.S. and Canada by Integrity's Hosanna! Music)/ASCAP
All rights reserved. International copyright secured. Used by permission.

Shout To The Lord - Page 2

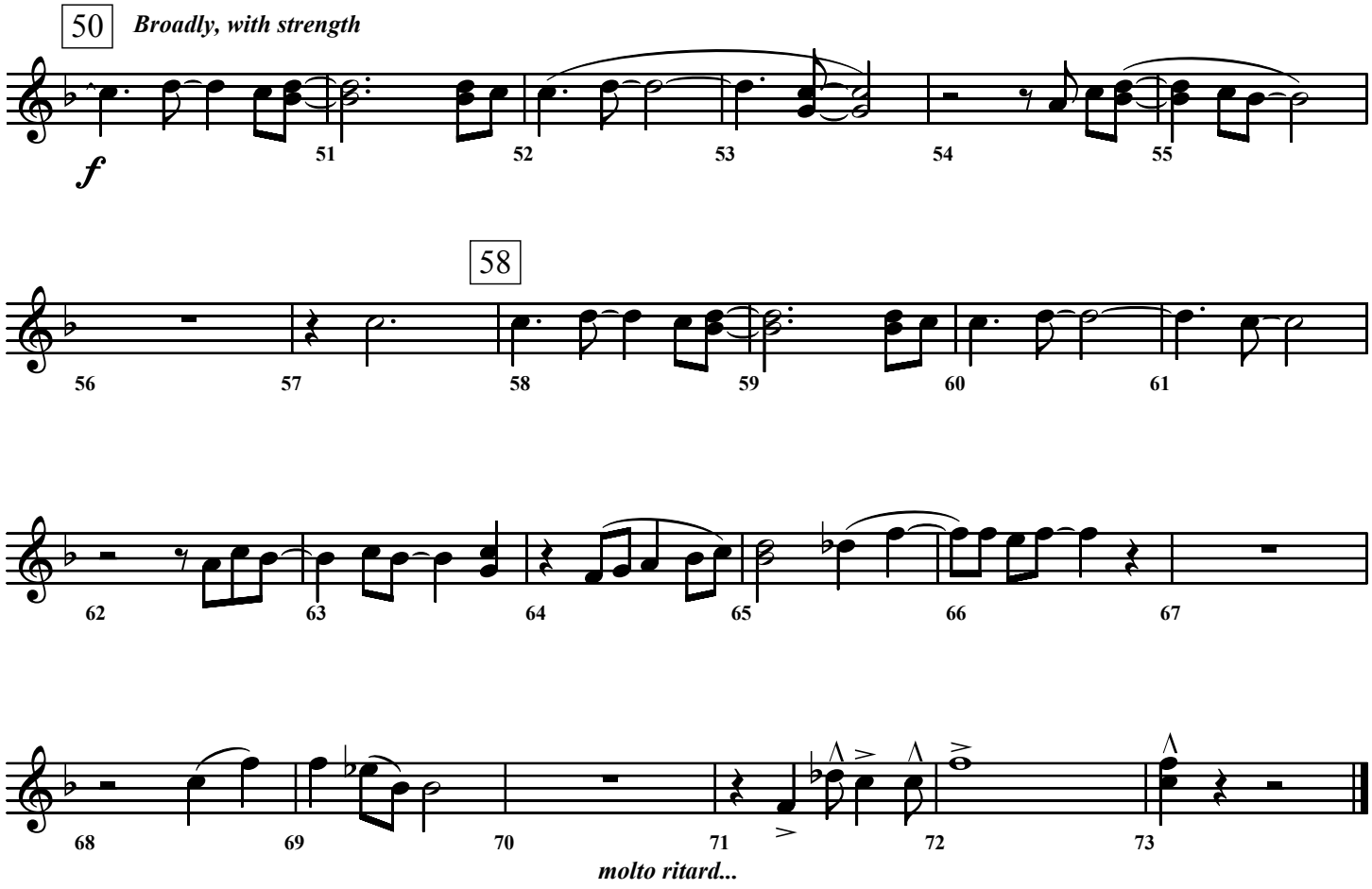

Trumpet 1

Shout To The Lord

by Darlene Zschech
Arranged by Jeff Cranfill

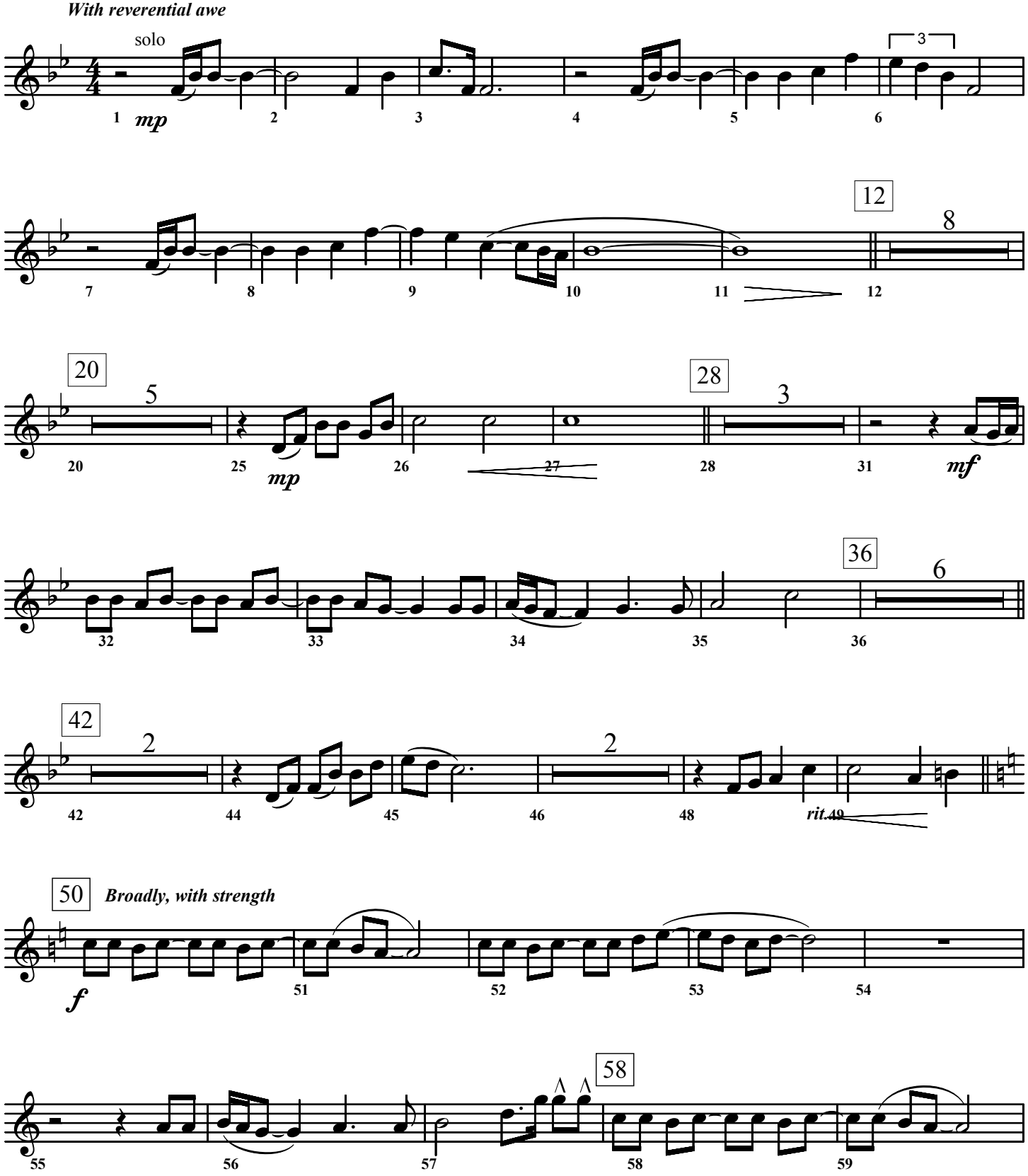

©1993 Darlene Zscehch/Hillsongs Australia
(adm. in U.S. and Canada by Integrity's Hosanna! Music)/ASCAP
All rights reserved. International copyright secured. Used by permission.

Shout To The Lord - Page 2

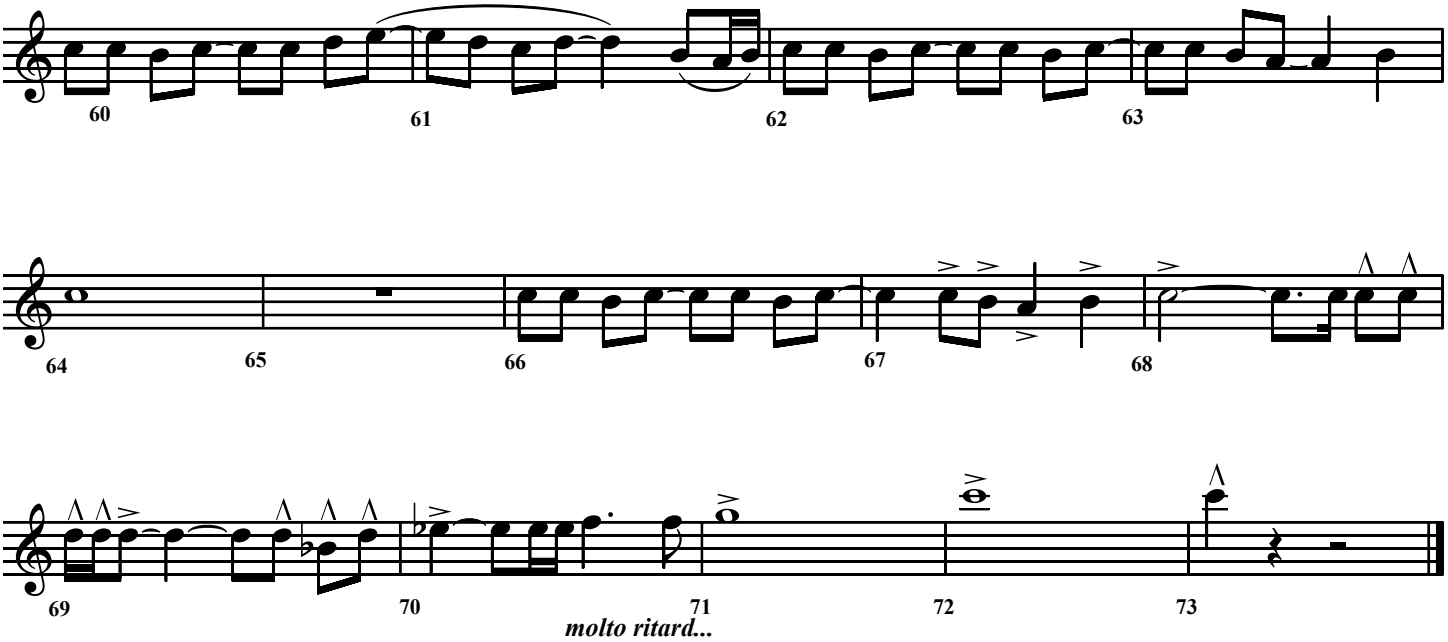

Trupmets 2 & 3

Shout To The Lord

by Darlene Zschech
Arranged by Jeff Cranfill

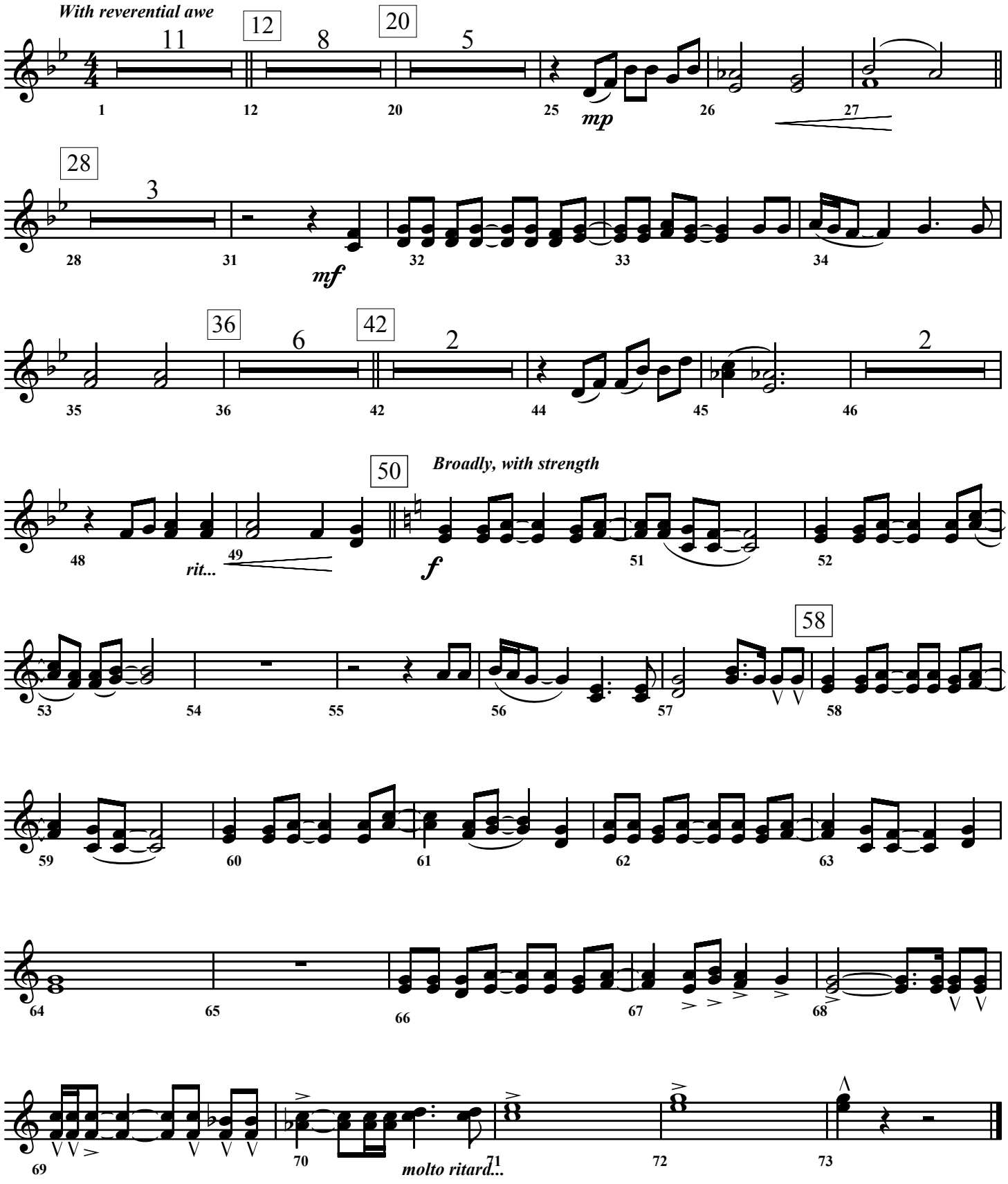

©1993 Darlene Zscehch/Hillsongs Australia
(adm. in U.S. and Canada by Integrity's Hosanna! Music)/ASCAP
All rights reserved. International copyright secured. Used by permission.

Trombones 1 & 2

Shout To The Lord

by Darlene Zschech
Arranged by Jeff Cranfill

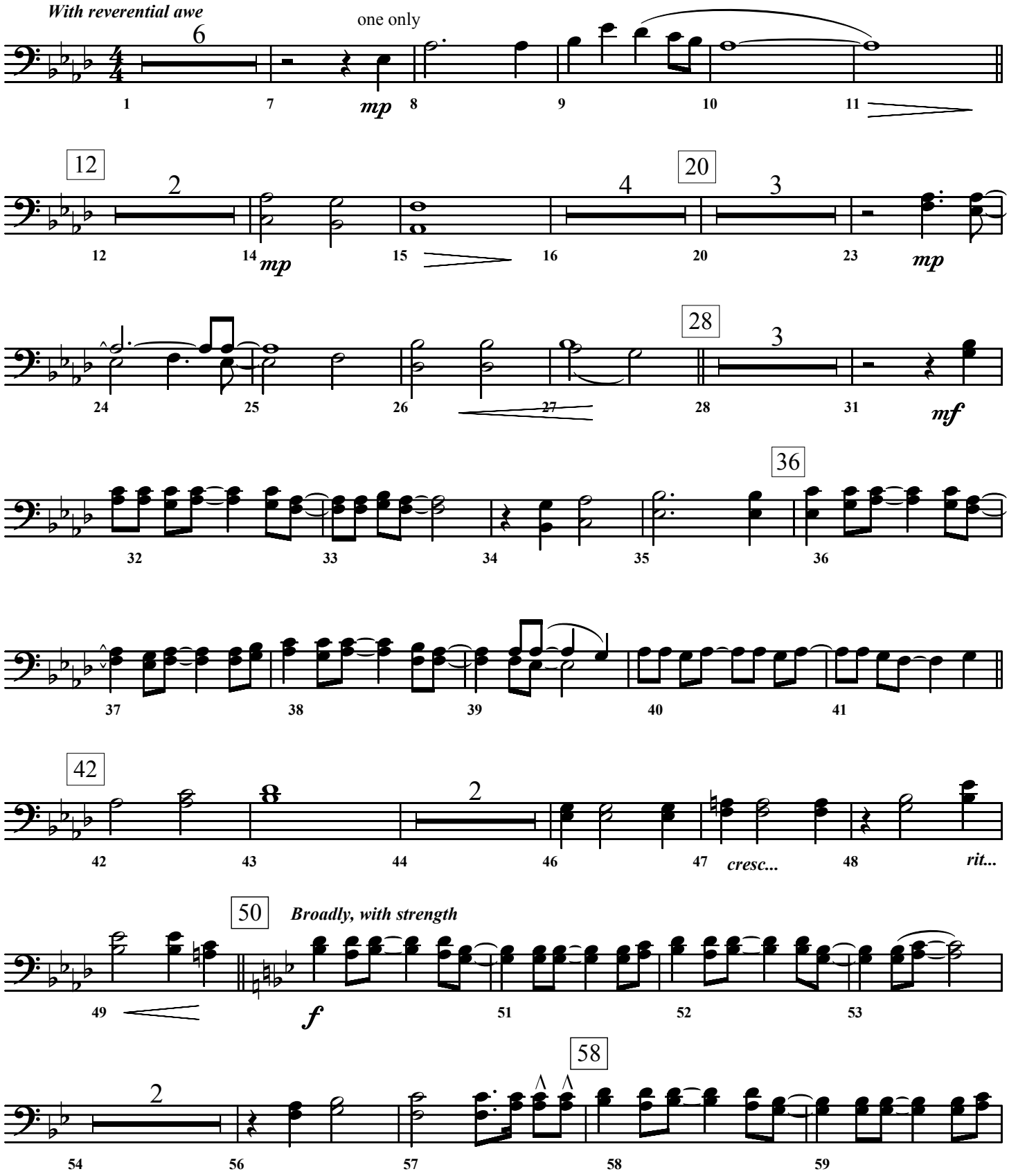

©1993 Darlene Zscehch/Hillsongs Australia
(adm. in U.S. and Canada by Integrity's Hosanna! Music)/ASCAP
All rights reserved. International copyright secured. Used by permission.

Shout To The Lord - Page 2

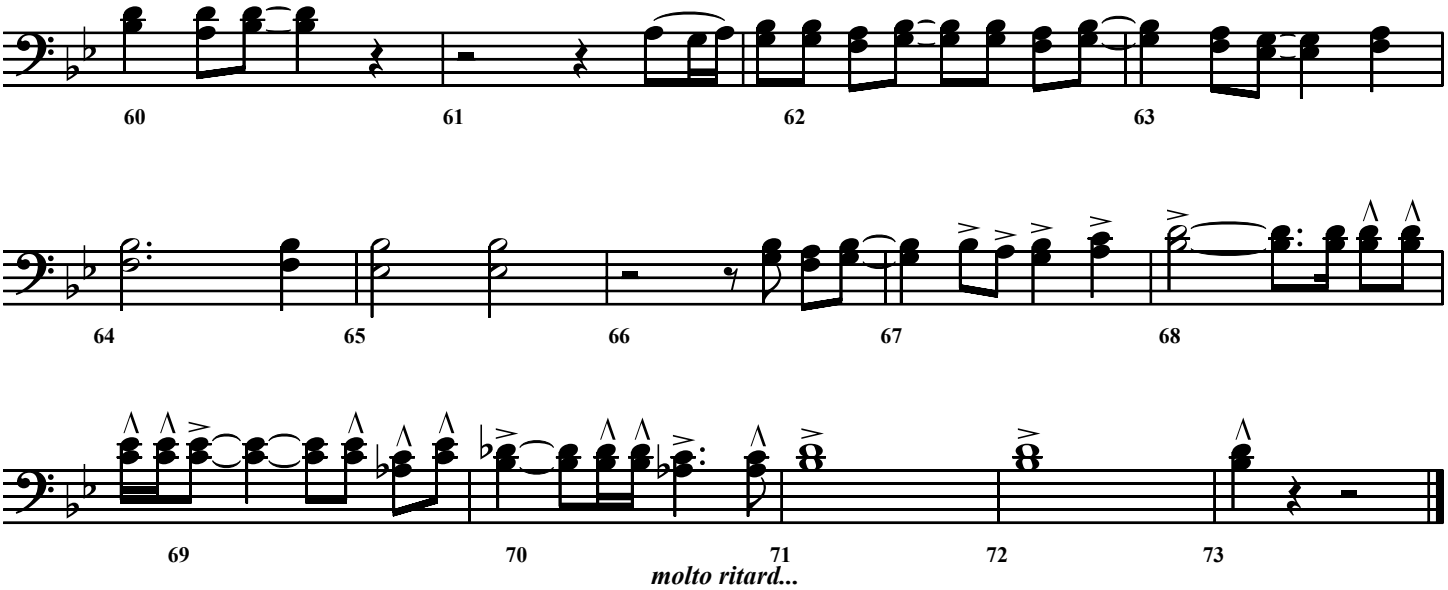

Tenor Saxophone
Baritone TC

Shout To The Lord

by Darlene Zschech
Arranged by Jeff Cranfill

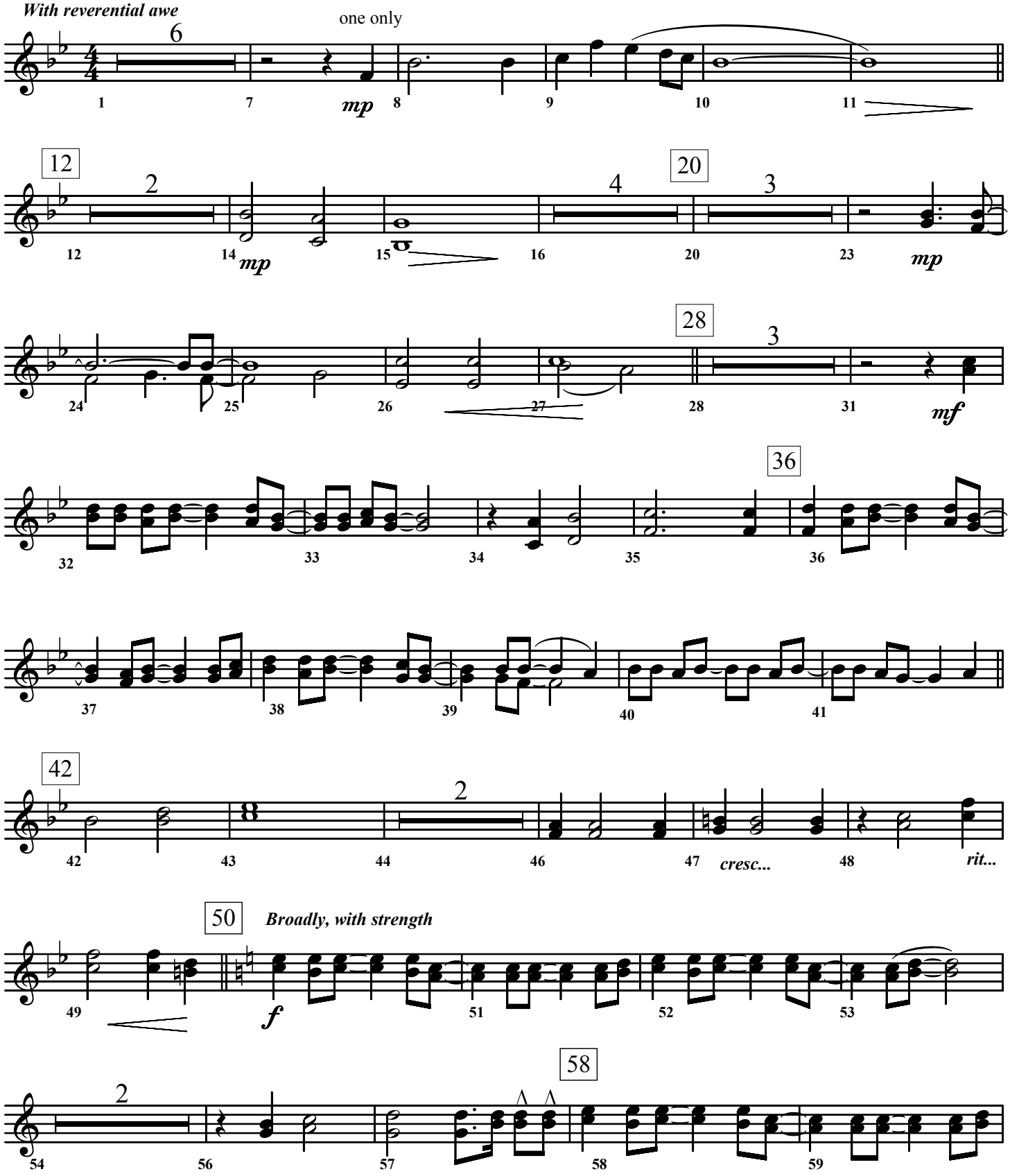

©1993 Darlene Zscehch/Hillsongs Australia
(adm. in U.S. and Canada by Integrity's Hosanna! Music)/ASCAP
All rights reserved. International copyright secured. Used by permission.

Shout To The Lord - Page 2

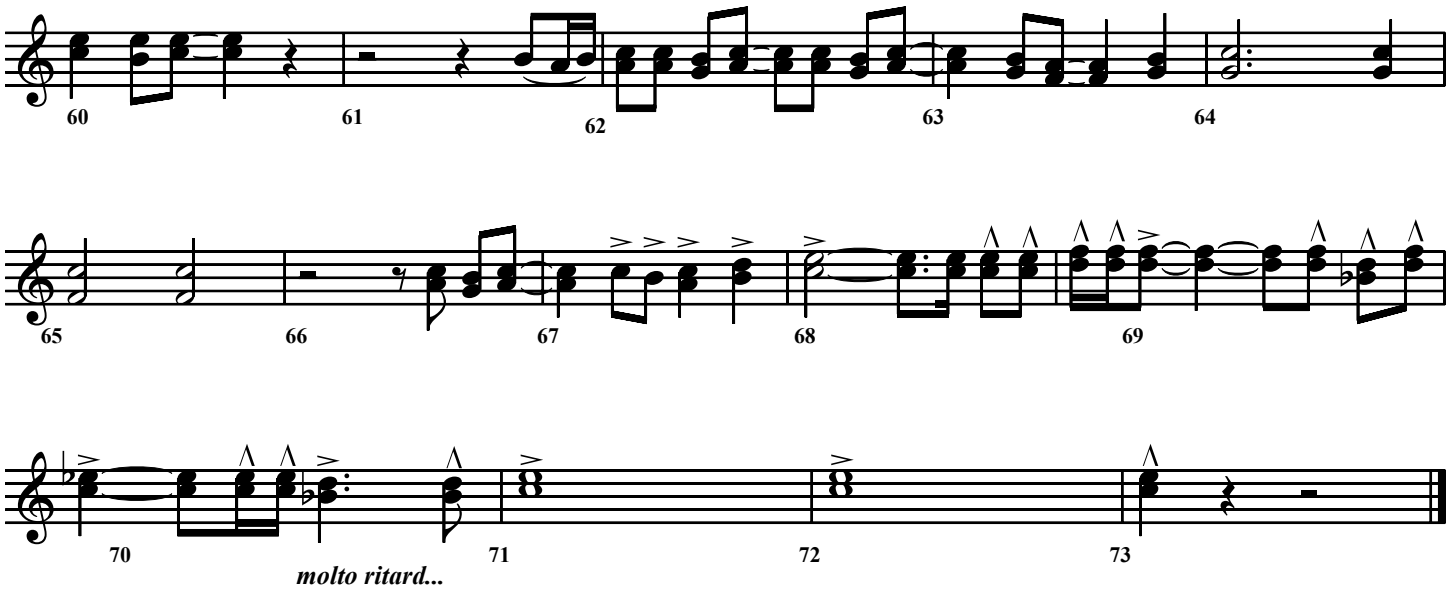

Trombone 3
Tuba

Shout To The Lord

by Darlene Zschech
Arranged by Jeff Cranfill

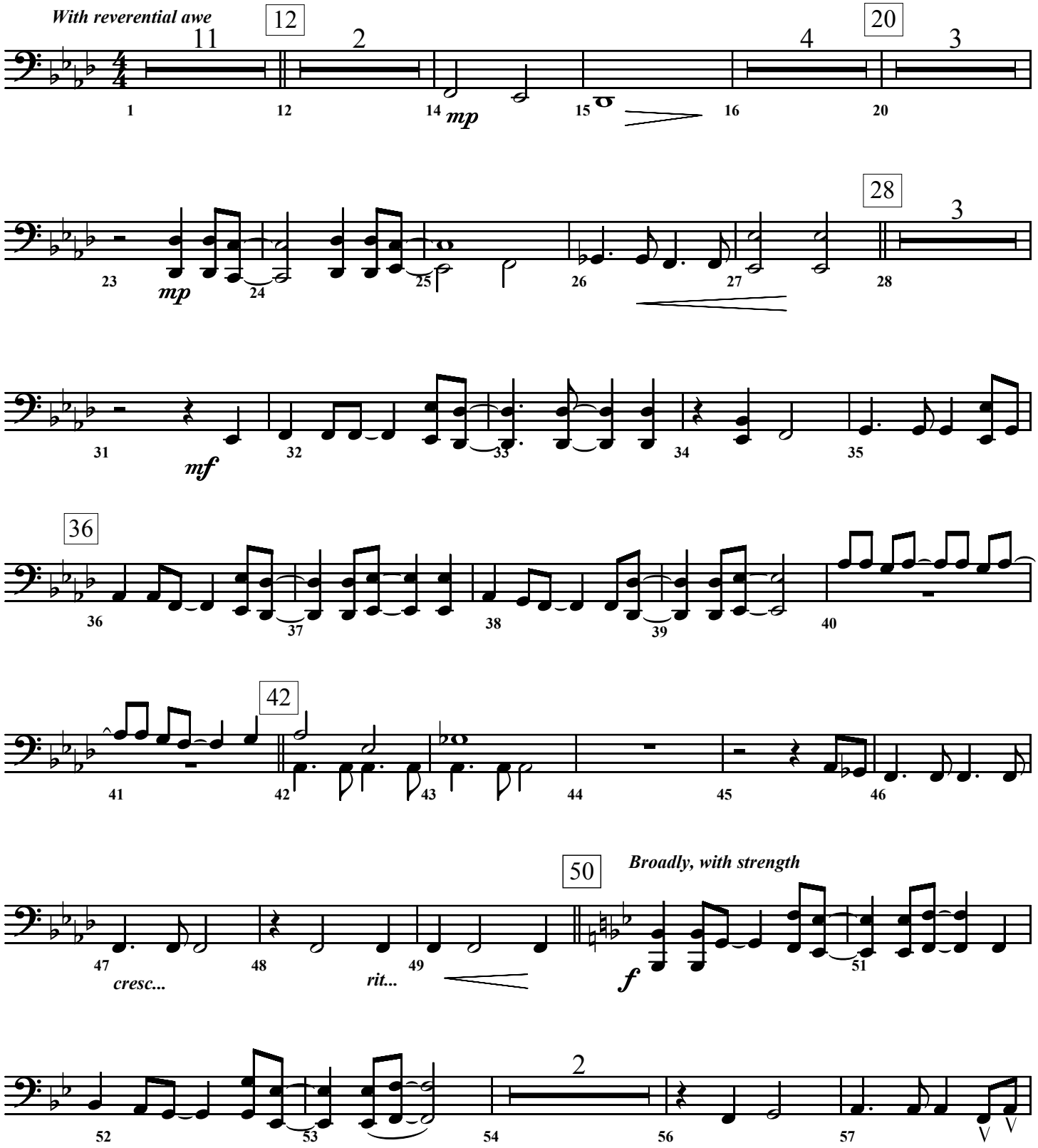

©1993 Darlene Zscehch/Hillsongs Australia
(adm. in U.S. and Canada by Integrity's Hosanna! Music)/ASCAP
All rights reserved. International copyright secured. Used by permission.

Shout To The Lord - Page 2

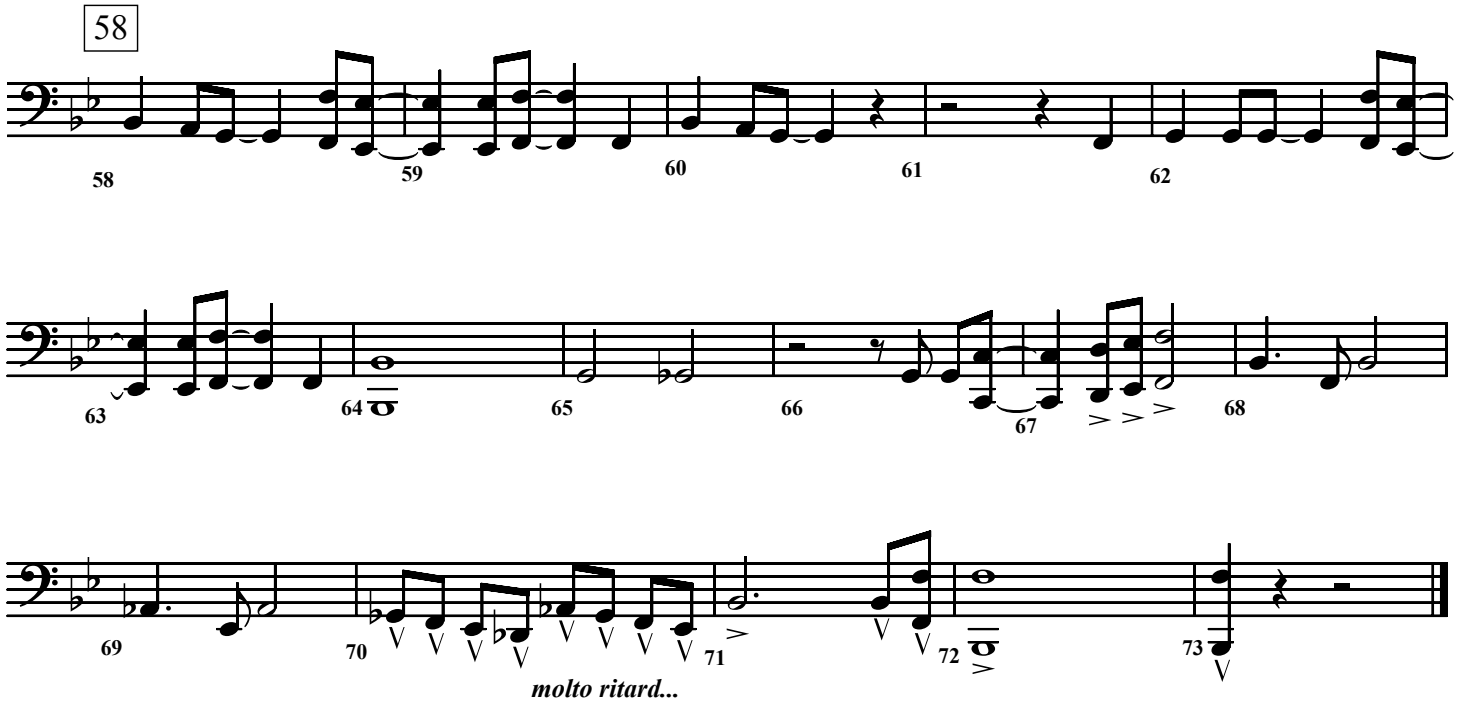

Drum Set

Shout To The Lord

by Darlene Zschech
Arranged by Jeff Cranfill

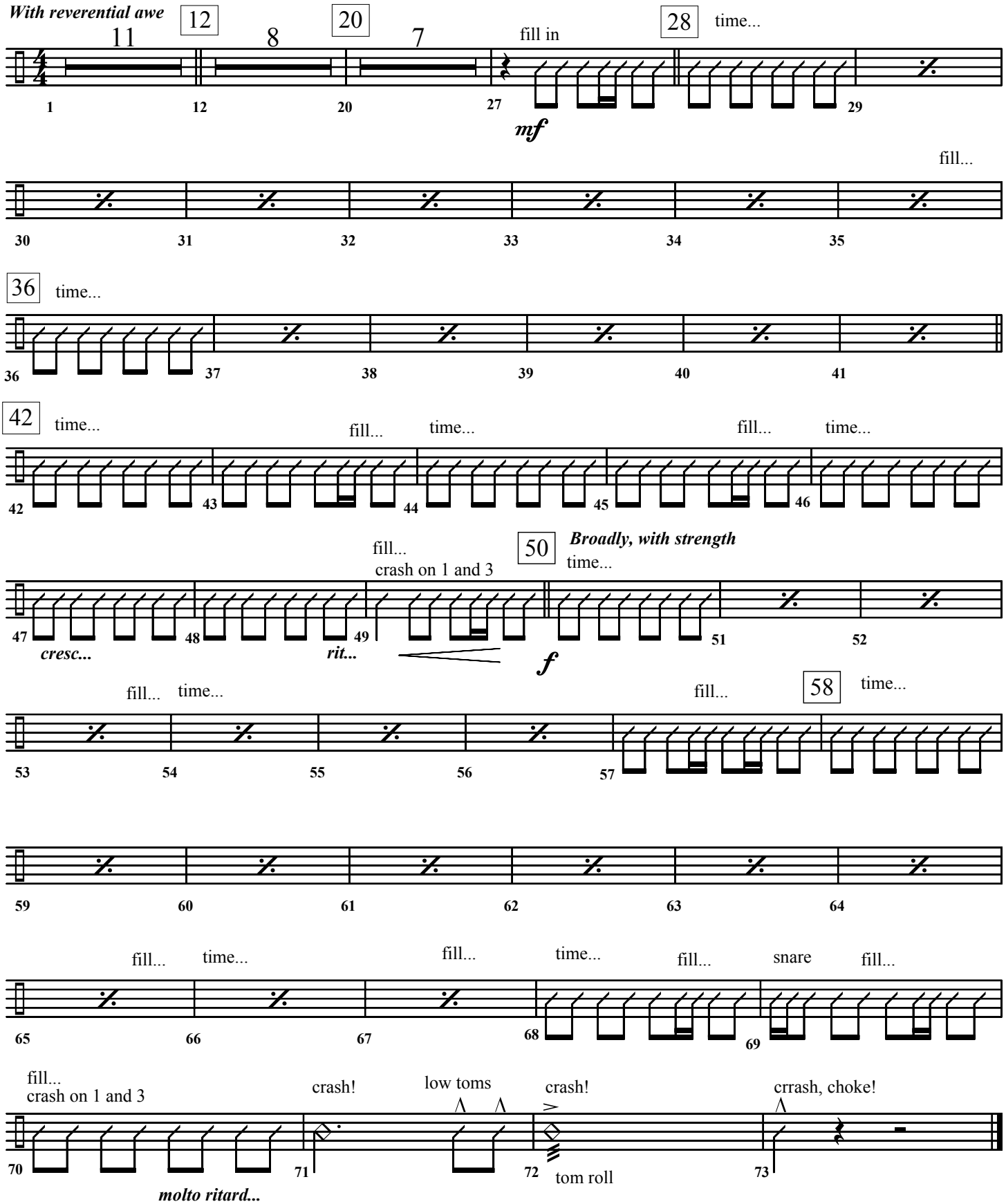

©1993 Darlene Zscehch/Hillsongs Australia
(adm. in U.S. and Canada by Integrity's Hosanna! Music)/ASCAP
All rights reserved. International copyright secured. Used by permission.

Percussion

Shout To The Lord

by Darlene Zschech
Arranged by Jeff Cranfill

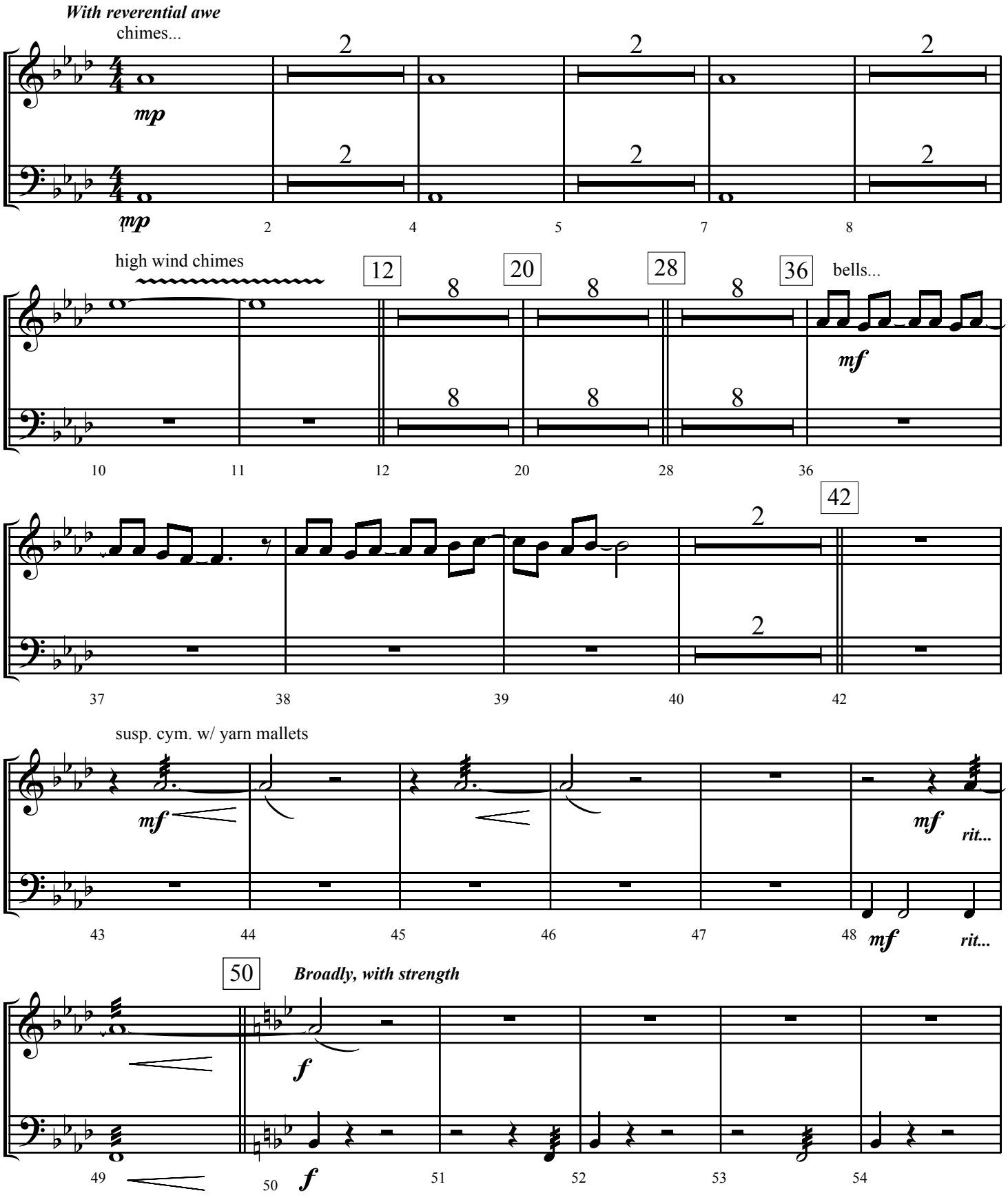

©1993 Darlene Zscehch/Hillsongs Australia
(adm. in U.S. and Canada by Integrity's Hosanna! Music)/ASCAP
All rights reserved. International copyright secured. Used by permission.

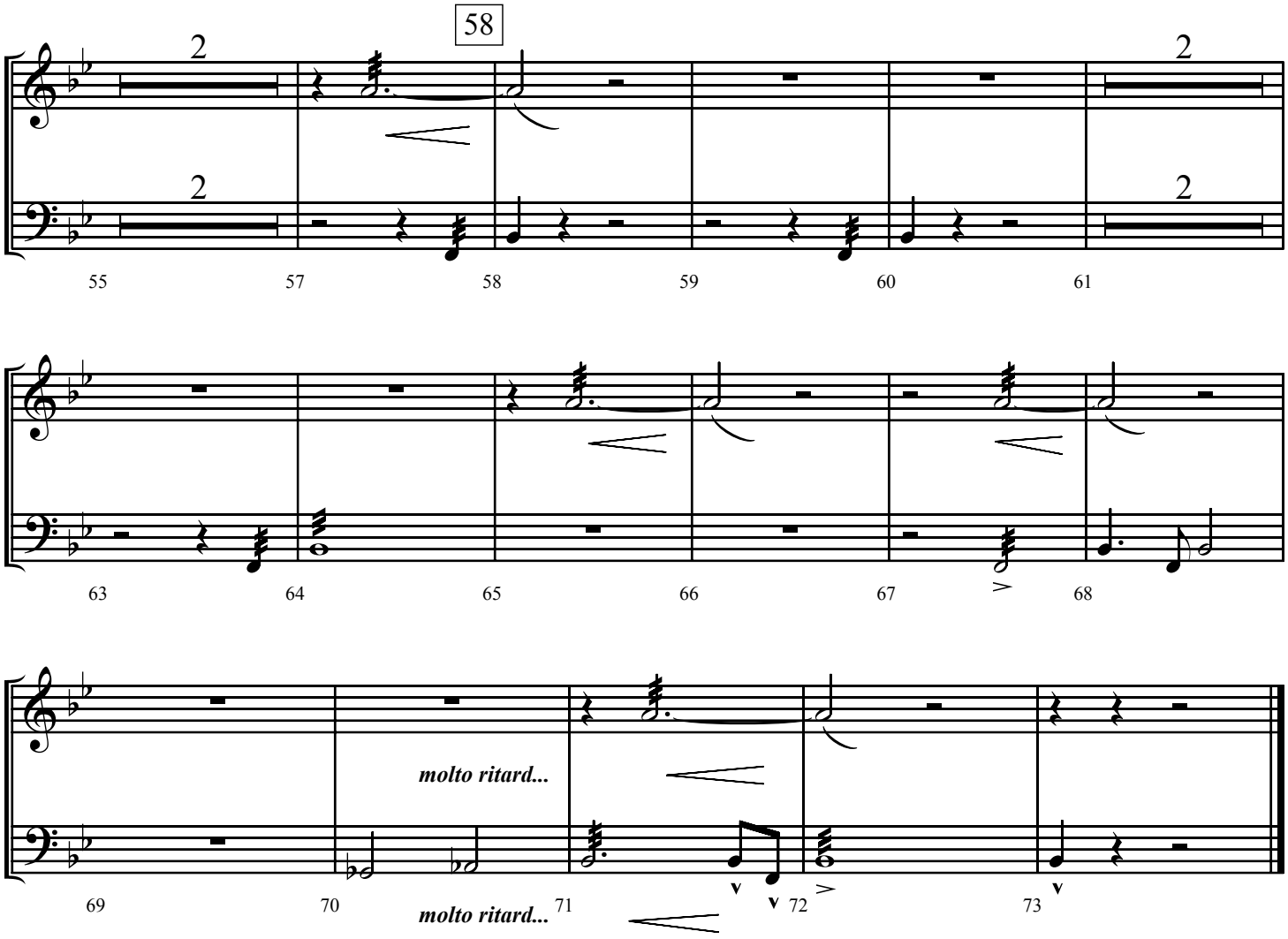
58
2
2
2
2
55
57
58
59
60
61
63
64
65
66
67
68
molto ritard...
molto ritard...
69
70
71
72
73

Piano

Shout To The Lord

by Darlene Zschech
Arranged by Jeff Cranfill

With reverential awe

n.c.

mp

bass

A♭5

12

E♭/G D♭/F E♭ Fmin E♭7 D♭ A♭/C D♭

A♭/E♭ Fmin G♭ B♭min7/F E♭sus4 E♭7

20

A♭ B♭m7/A♭

E♭ D♭9/E♭ E♭ Fmin E♭ D♭ A♭/C D♭

©1993 Darlene Zscehch/Hillsongs Australia
(adm. in U.S. and Canada by Integrity's Hosanna! Music)/ASCAP
All rights reserved. International copyright secured. Used by permission.

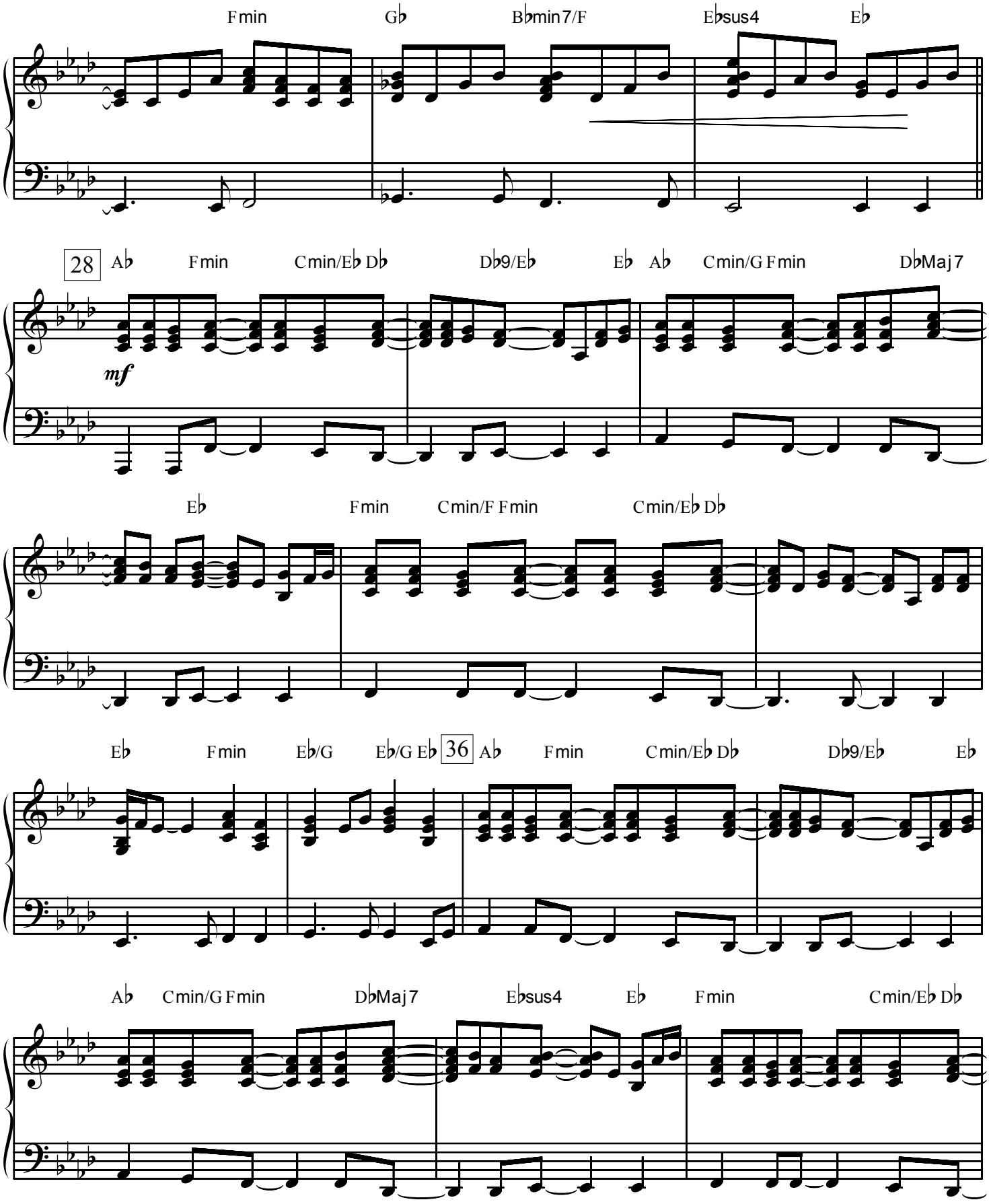
Fmin
G♭
B♭min7/F
E♭sus4
E♭
28
A♭
Fmin
Cmin/E♭
D♭
D♭9/E♭
E♭
A♭
Cmin/G
Fmin
D♭Maj7
mf
E♭
Fmin
Cmin/F
Fmin
Cmin/E♭
D♭
E♭
Fmin
E♭/G
E♭/G
E♭
36
A♭
Fmin
Cmin/E♭
D♭
D♭9/E♭
E♭
A♭
Cmin/G
Fmin
D♭Maj7
E♭sus4
E♭
Fmin
Cmin/E♭
D♭

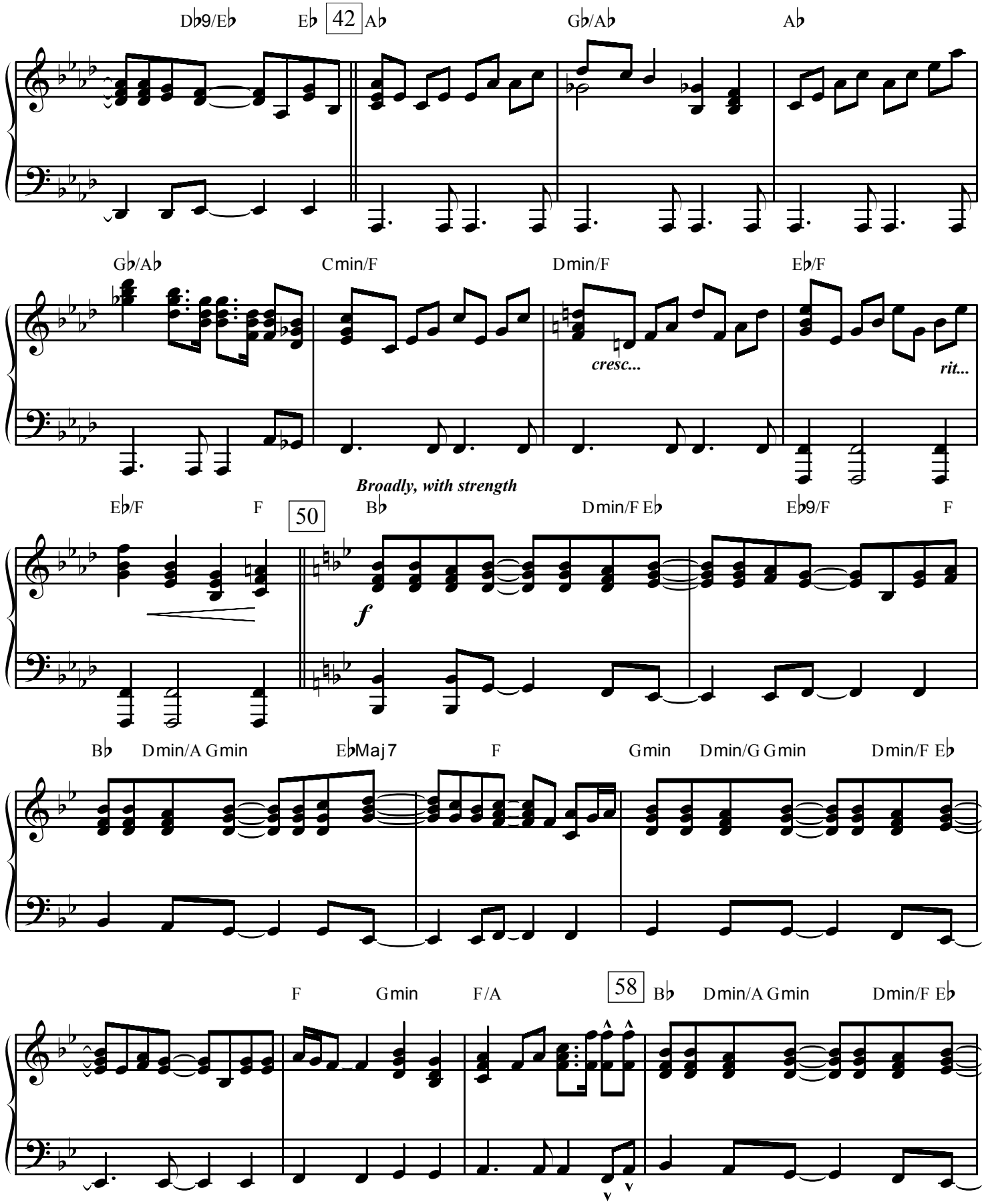
Db9/Eb
Eb
42
Ab
Gb/Ab
Ab
Gb/Ab
Cmin/F
Dmin/F
Eb/F
cresc...
rit...
Broadly, with strength
Eb/F
F
50
Bb
Dmin/F Eb
Eb9/F
F
f
Bb
Dmin/A Gmin
EbMaj7
F
Gmin
Dmin/G Gmin
Dmin/F Eb
F
Gmin
F/A
58
Bb
Dmin/A Gmin
Dmin/F Eb

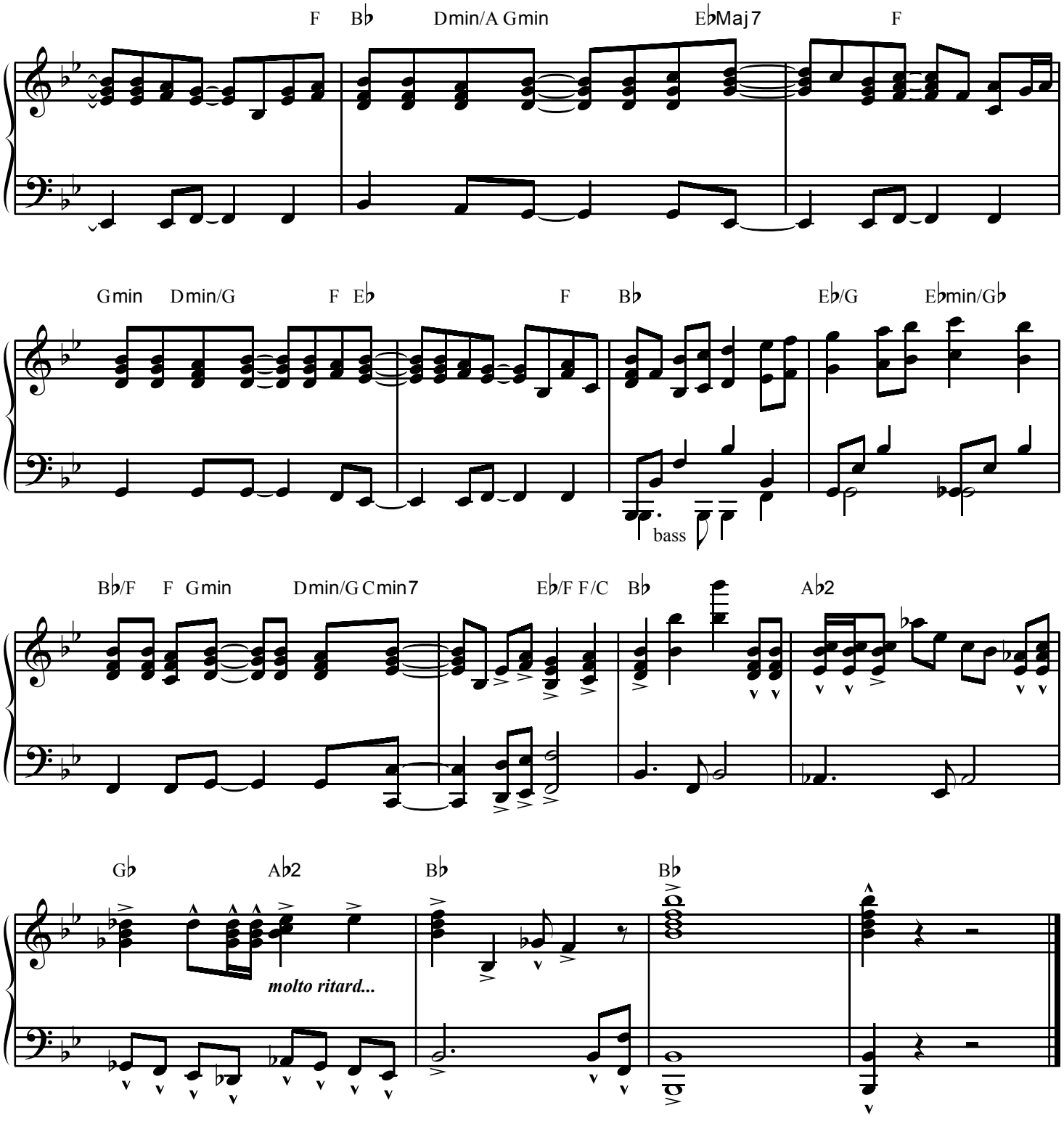
F B♭ Dmin/A Gmin E♭Maj7 F
Gmin Dmin/G F E♭ F B♭ E♭/G E♭min/G♭
bass
B♭/F F Gmin Dmin/G Cmin7 E♭/F F/C B♭ A♭2
G♭ A♭2 B♭ B♭
molto ritard...

Organ

Shout To The Lord

by Darlene Zschech
Arranged by Jeff Cranfill

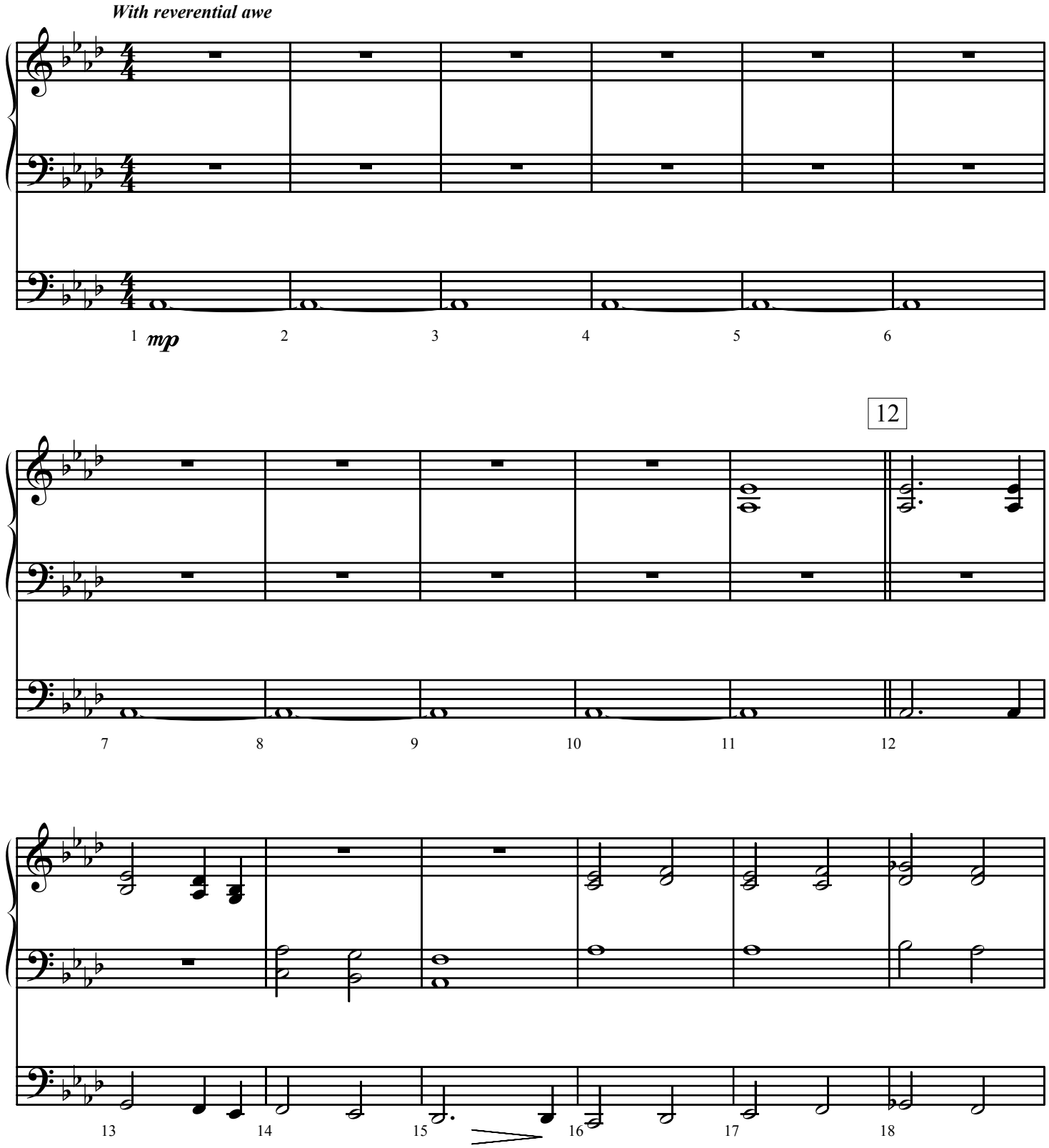

©1993 Darlene Zscehch/Hillsongs Australia
(adm. in U.S. and Canada by Integrity's Hosanna! Music)/ASCAP
All rights reserved. International copyright secured. Used by permission.

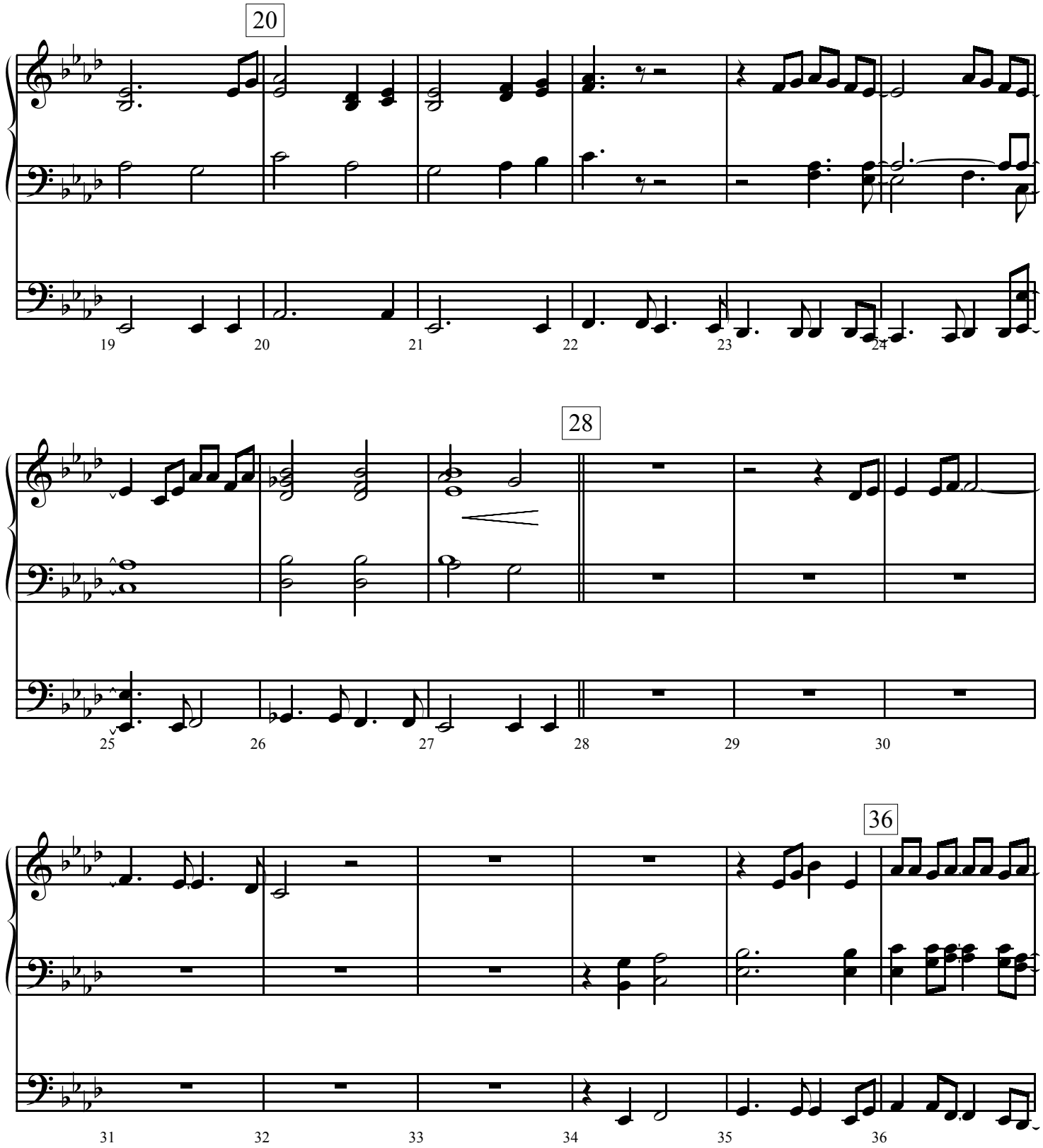
20
19
20
21
22
23
24
28
25
26
27
28
29
30
36
31
32
33
34
35
36

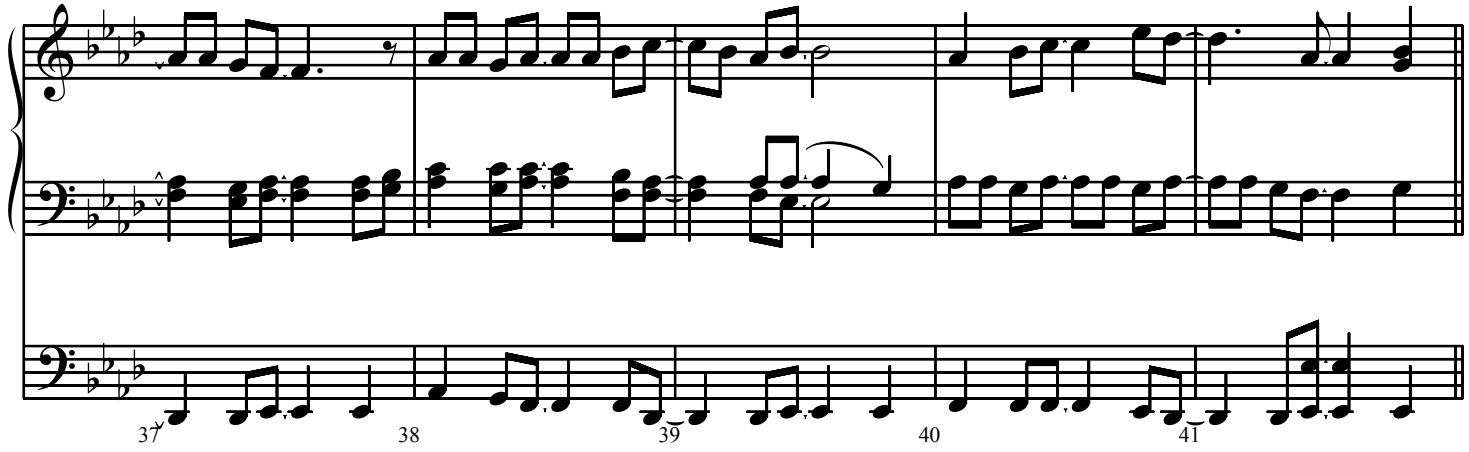
37
38
39
40
41

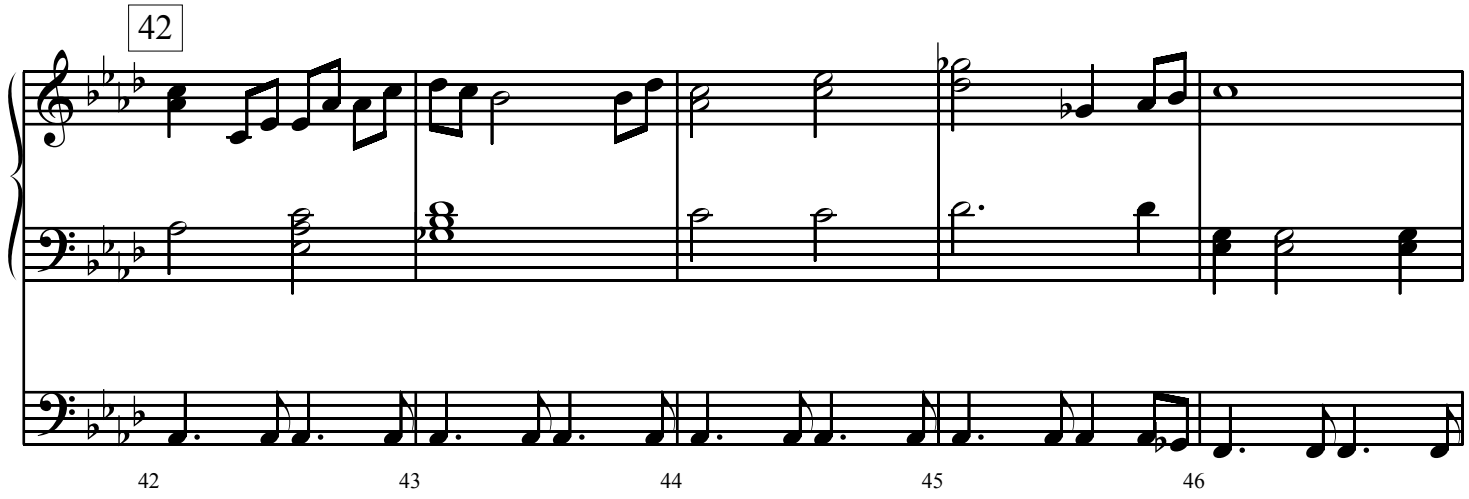
42
42
43
44
45
46

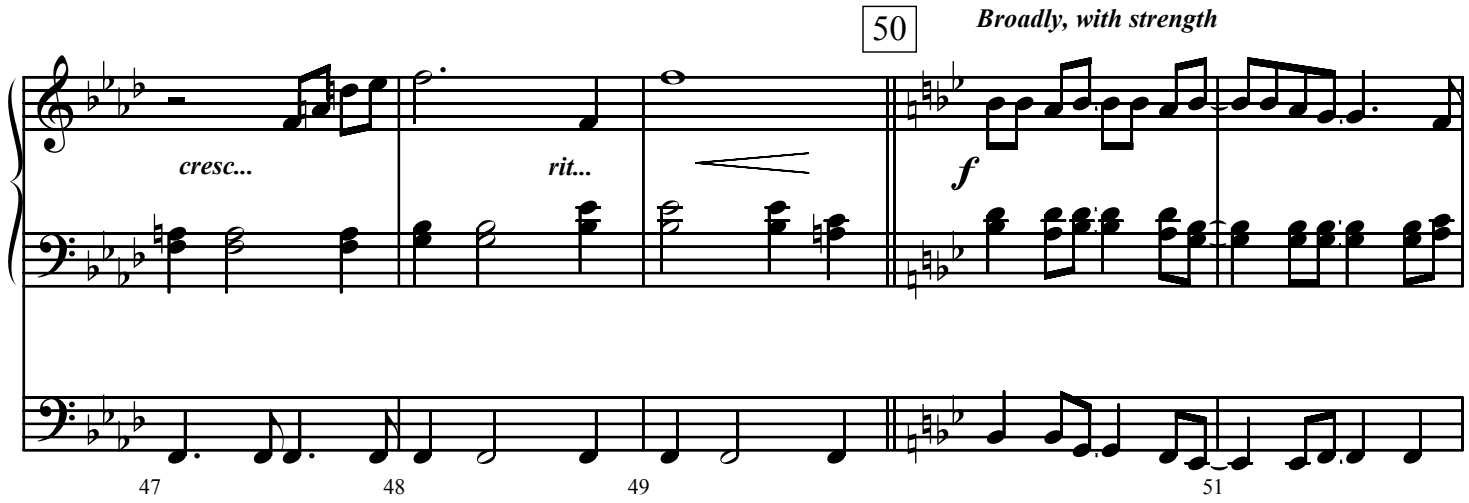
50
Broadly, with strength
cresc...
rit...
f
47
48
49
51

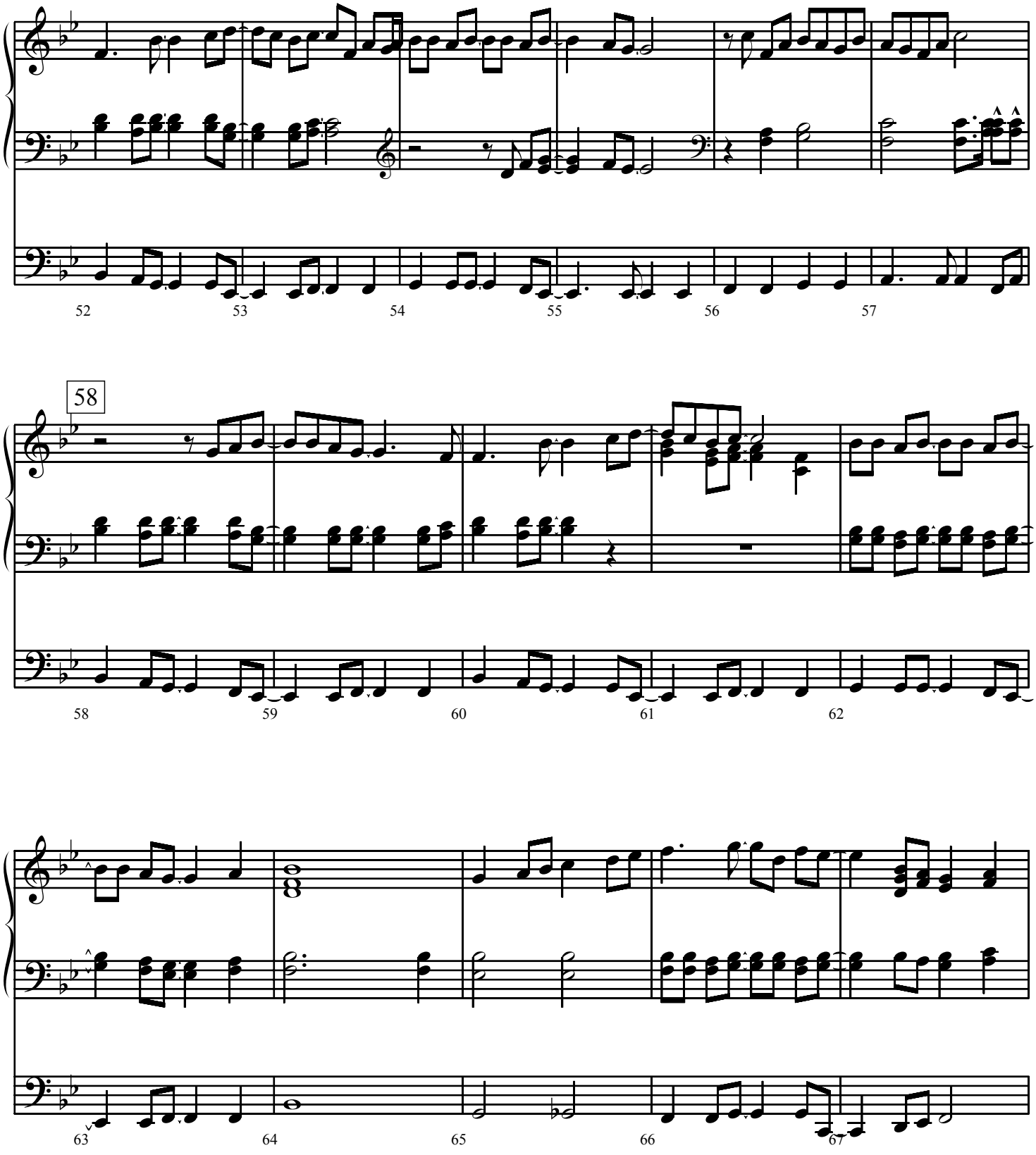
58

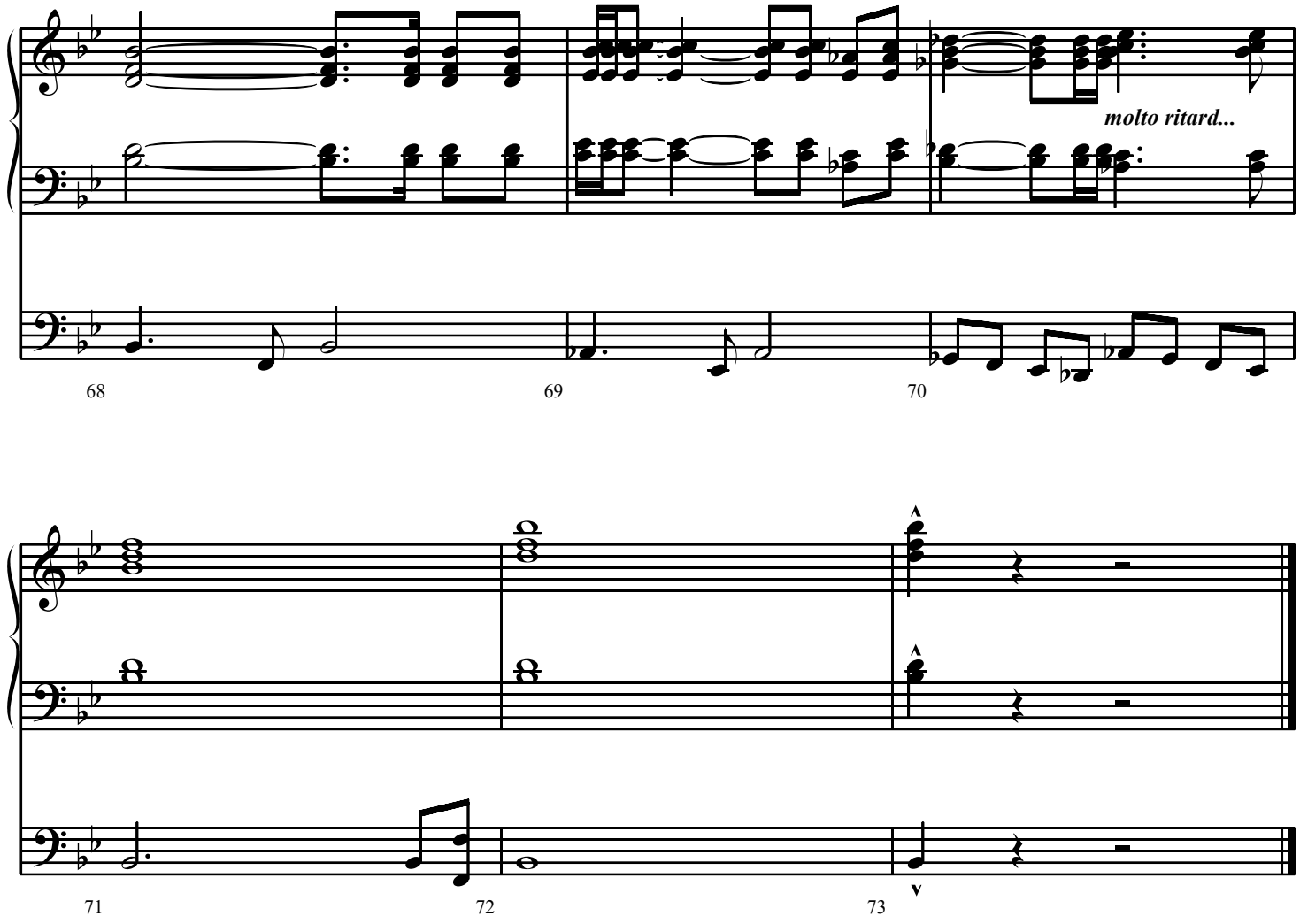
molto ritard...
68
69
70
71
72
73

Harp

Shout To The Lord

by Darlene Zschech
Arranged by Jeff Cranfill

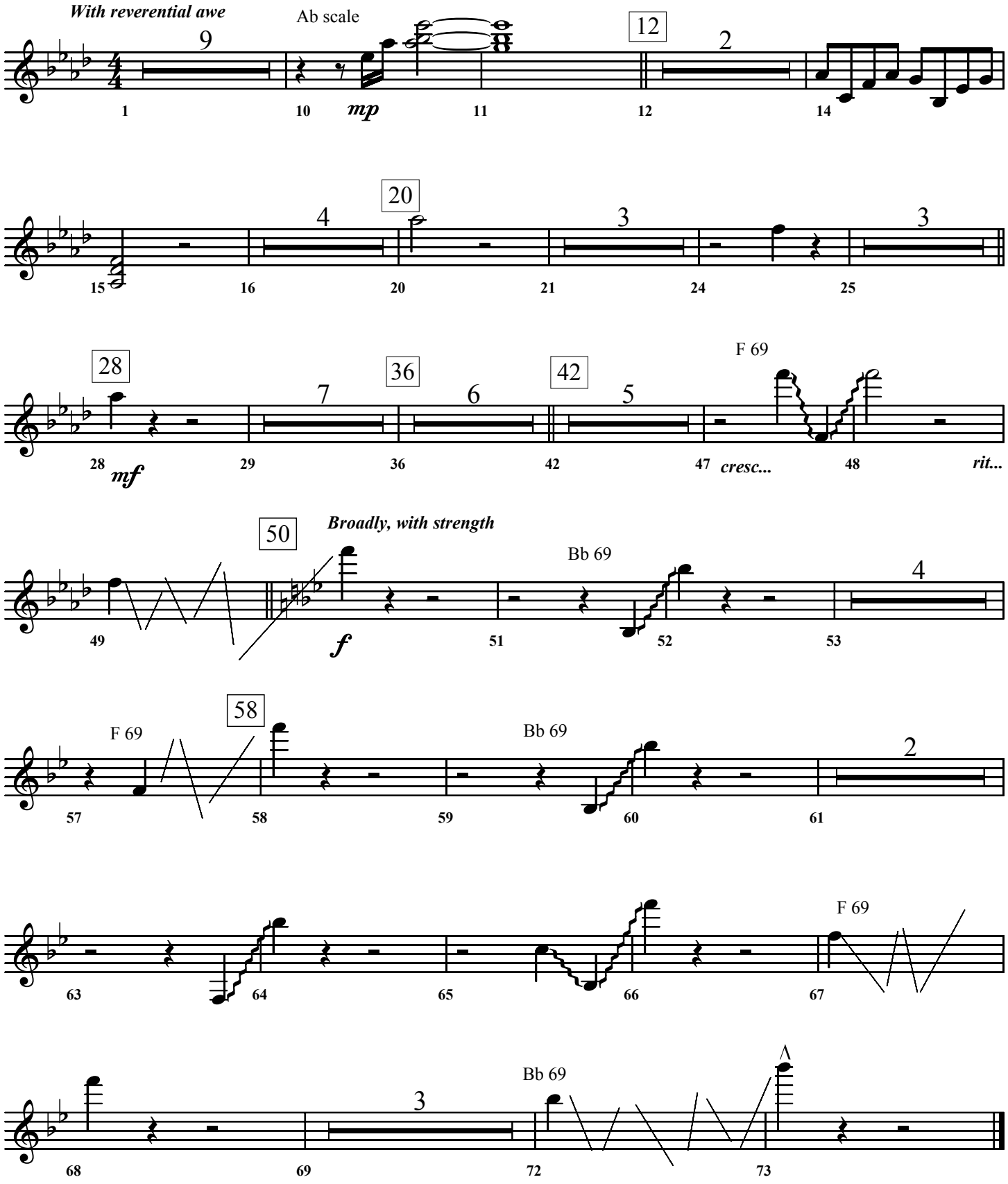

©1993 Darlene Zscehch/Hillsongs Australia
(adm. in U.S. and Canada by Integrity's Hosanna! Music)/ASCAP
All rights reserved. International copyright secured. Used by permission.

String
Synthesizer

Shout To The Lord

by Darlene Zschech
Arranged by Jeff Cranfill

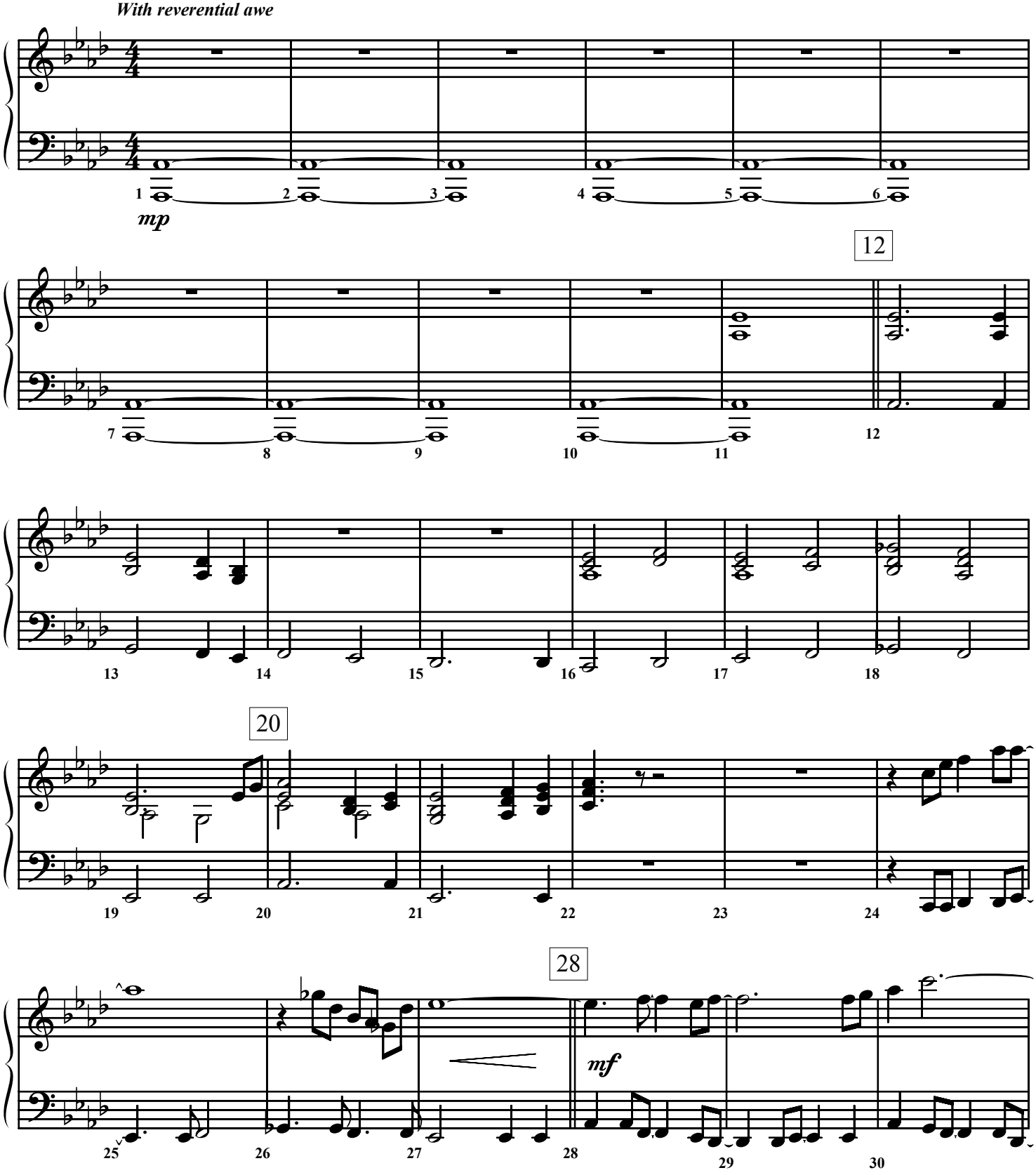

©1993 Darlene Zscehch/Hillsongs Australia
(adm. in U.S. and Canada by Integrity's Hosanna! Music)/ASCAP
All rights reserved. International copyright secured. Used by permission.

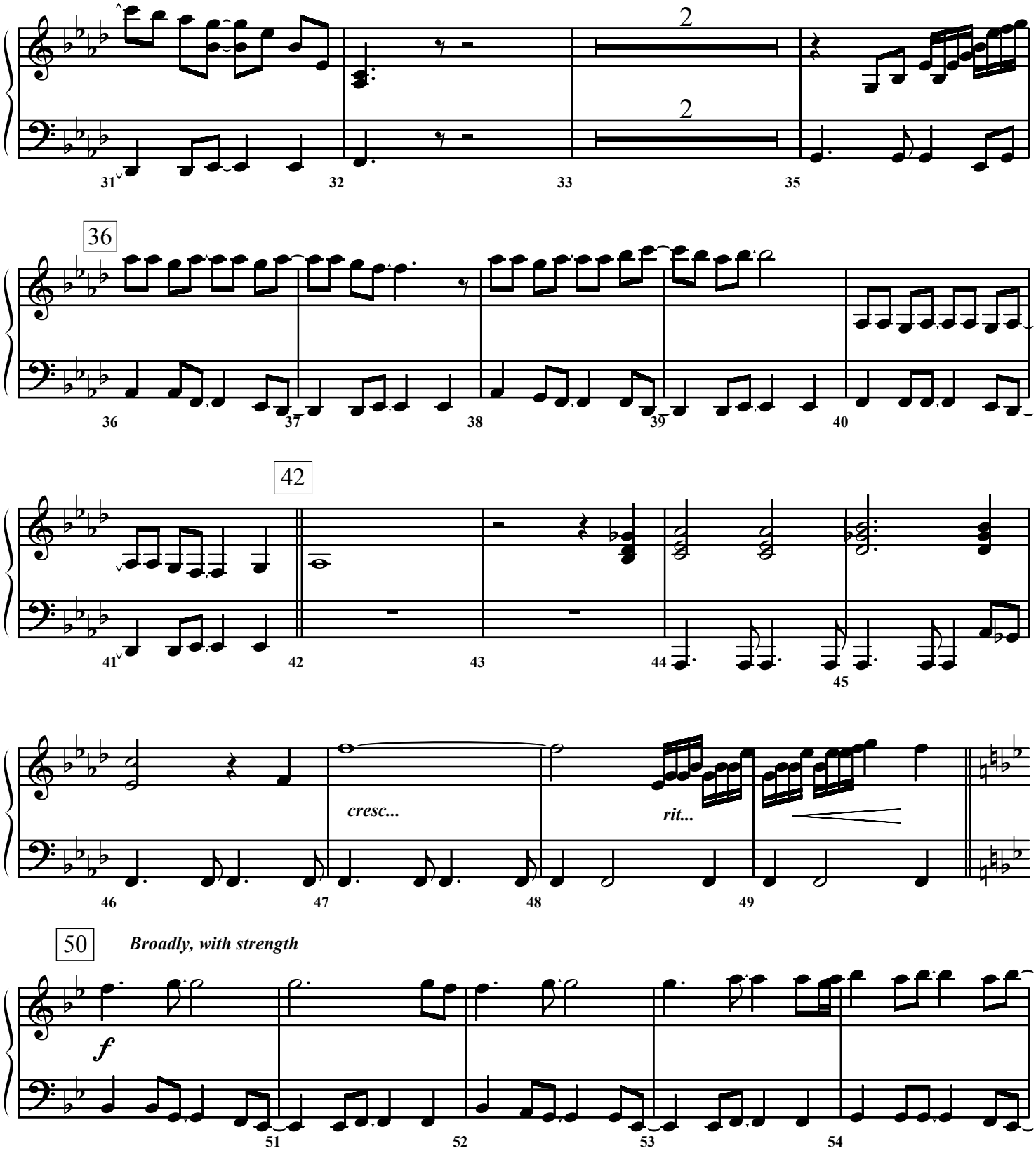
2
2
31
32
33
35
36
36
37
38
39
40
42
41
42
43
44
45
cresc...
rit...
46
47
48
49
50
Broadly, with strength
f
51
52
53
54

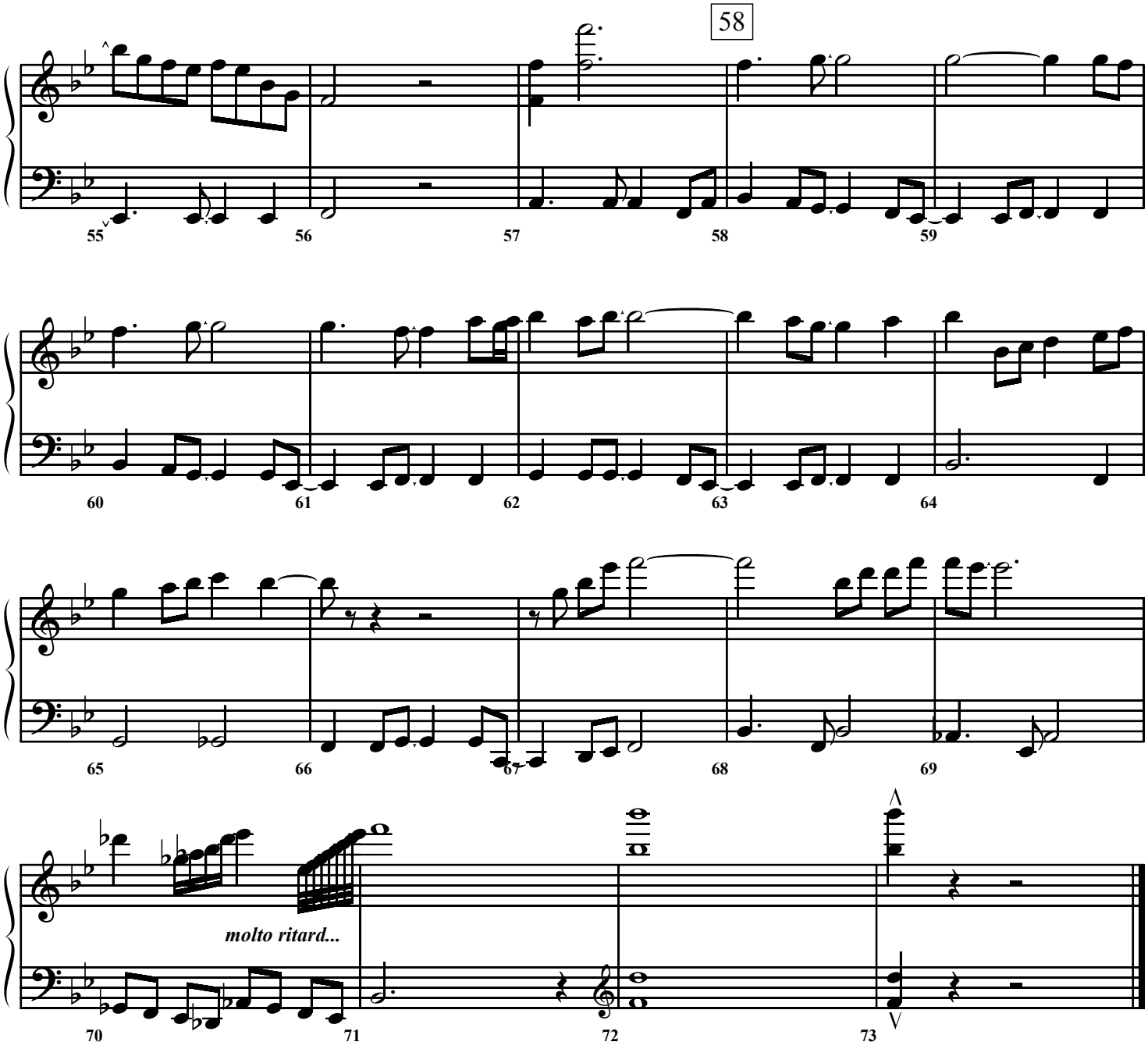
58
55
56
57
58
59
60
61
62
63
64
65
66
67
68
69
molto ritard...
70
71
72
73

Violins 1 & 2

Shout To The Lord

by Darlene Zschech
Arranged by Jeff Cranfill

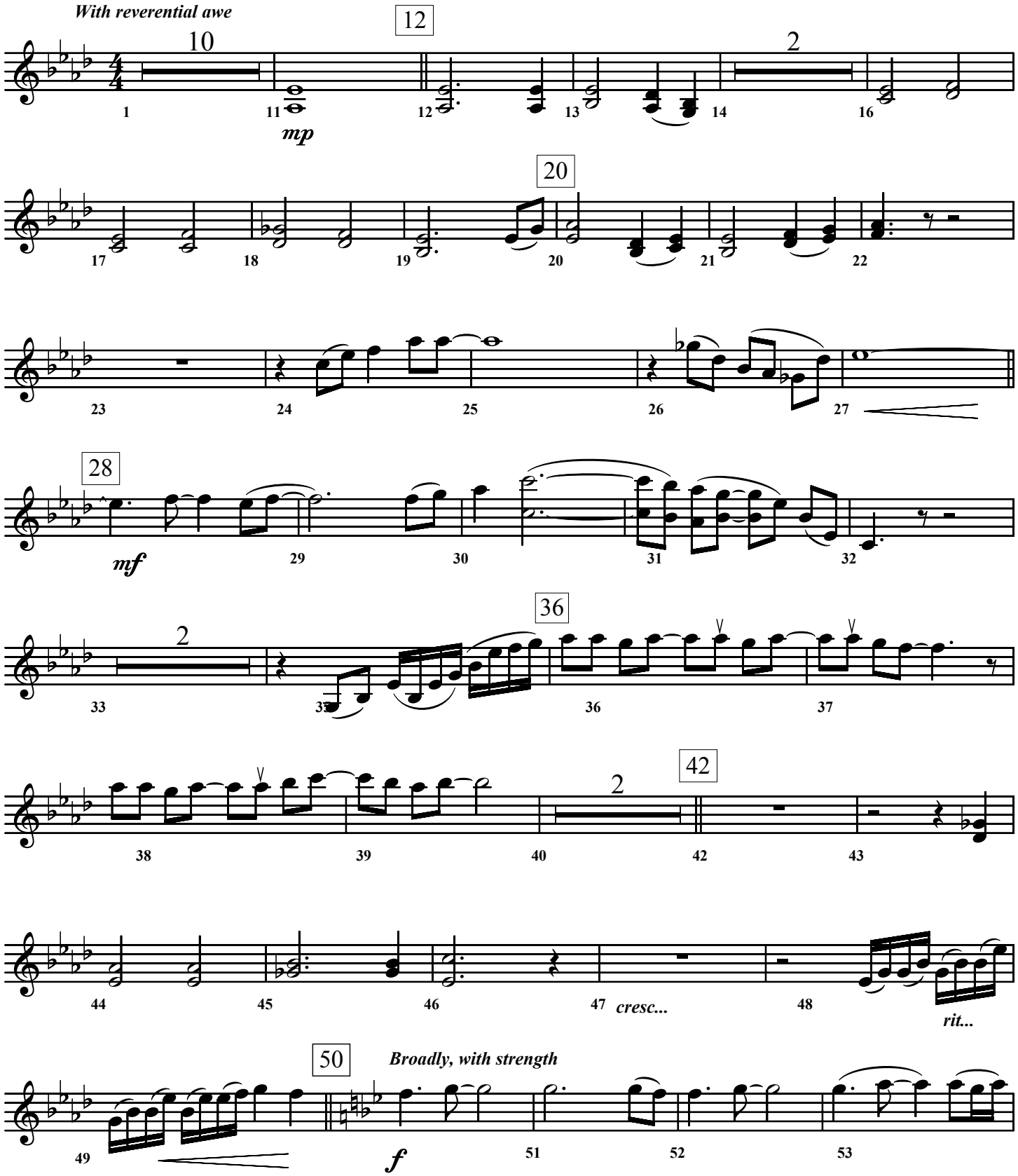

©1993 Darlene Zscehch/Hillsongs Australia
(adm. in U.S. and Canada by Integrity's Hosanna! Music)/ASCAP
All rights reserved. International copyright secured. Used by permission.

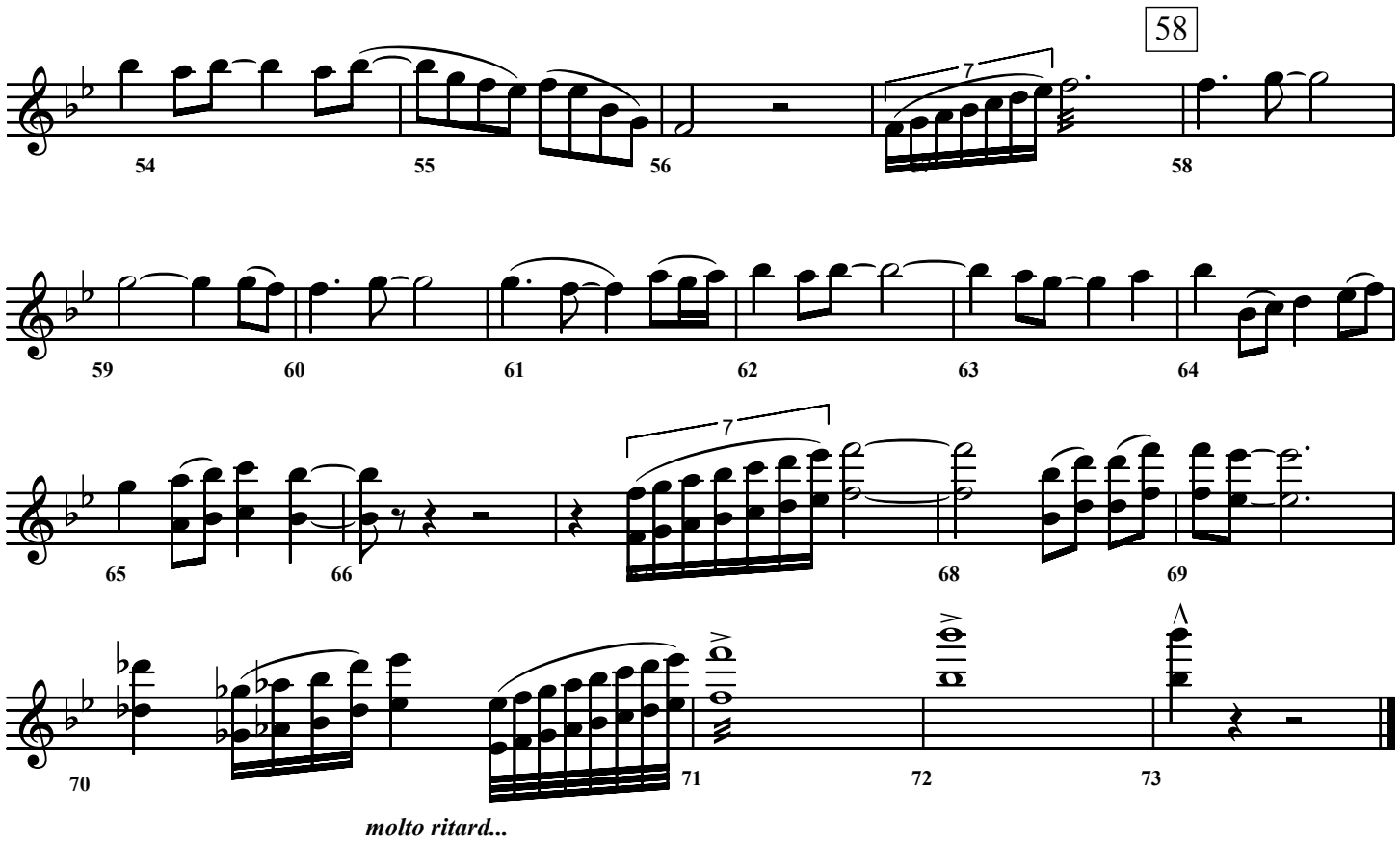
58
7
54
55
56
58
59
60
61
62
63
64
7
65
66
68
69
70
71
72
73
molto ritard...

Viola

Shout To The Lord

by Darlene Zschech
Arranged by Jeff Cranfill

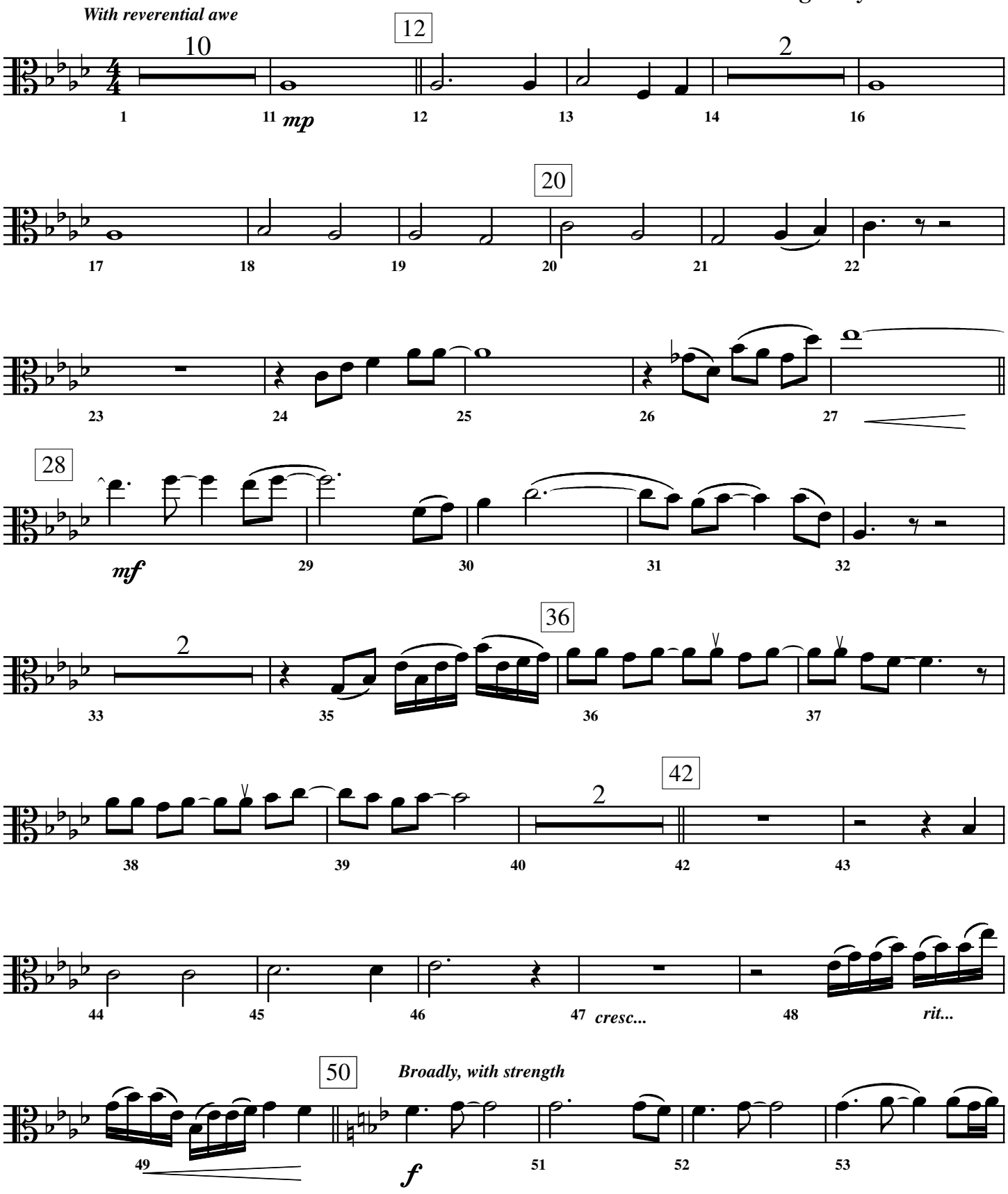

©1993 Darlene Zscehch/Hillsongs Australia
(adm. in U.S. and Canada by Integrity's Hosanna! Music)/ASCAP
All rights reserved. International copyright secured. Used by permission.

Shout To The Lord - Page 2

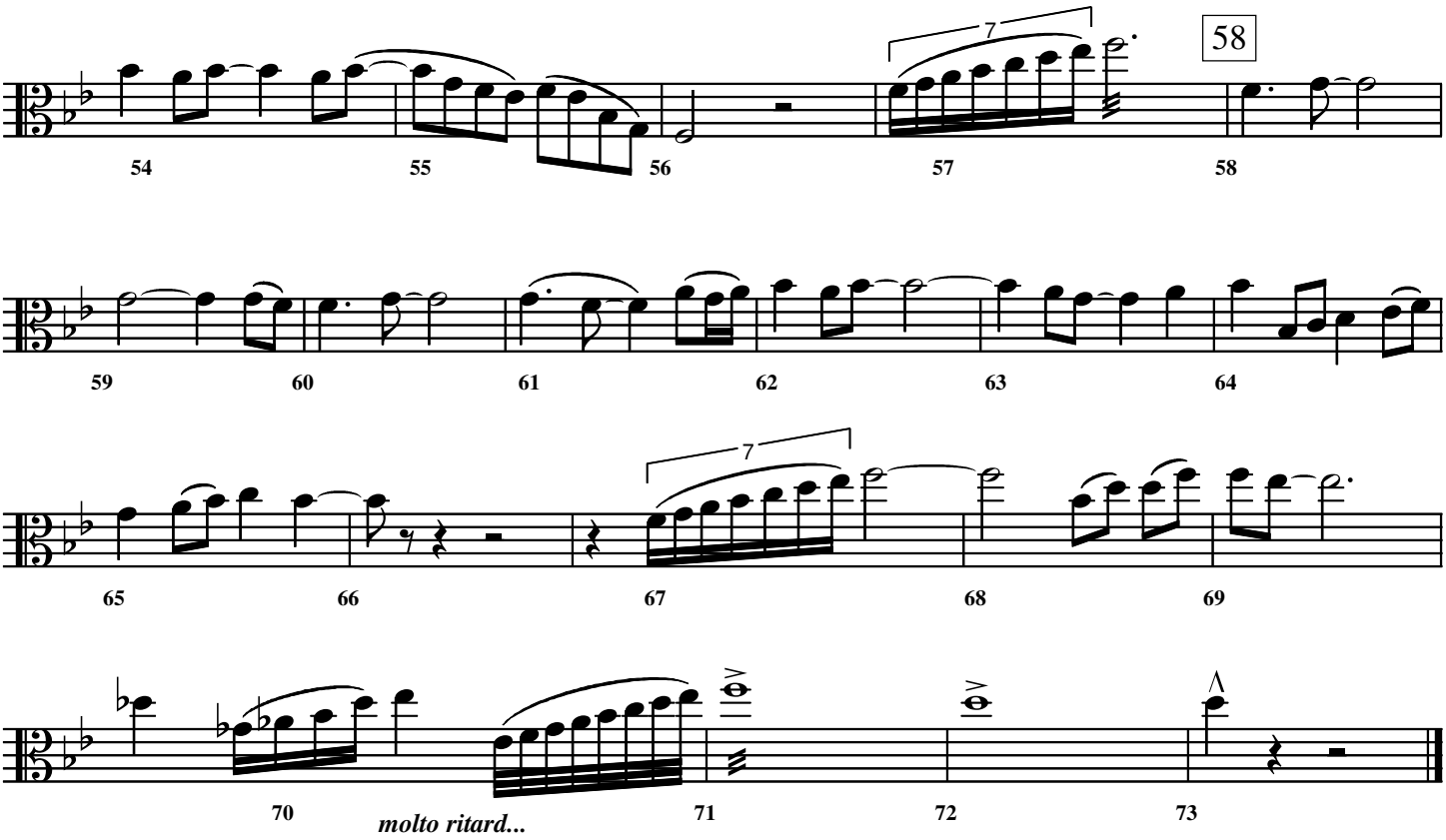

Cello
(Bassoon)

Shout To The Lord

by Darlene Zschech
Arranged by Jeff Cranfill

With reverential awe

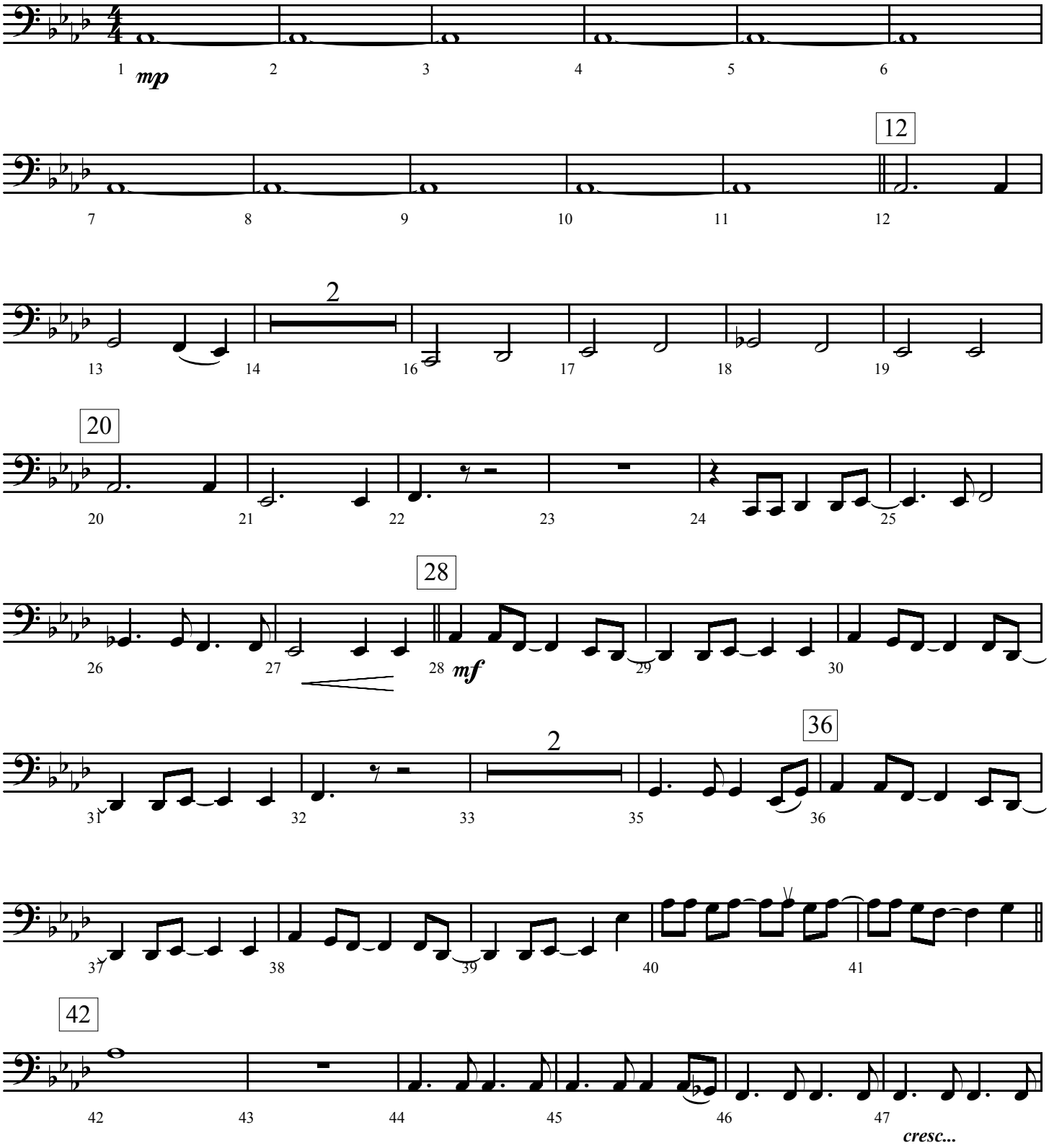

©1993 Darlene Zscehch/Hillsongs Australia
(adm. in U.S. and Canada by Integrity's Hosanna! Music)/ASCAP
All rights reserved. International copyright secured. Used by permission.

Shout To The Lord - Page 2

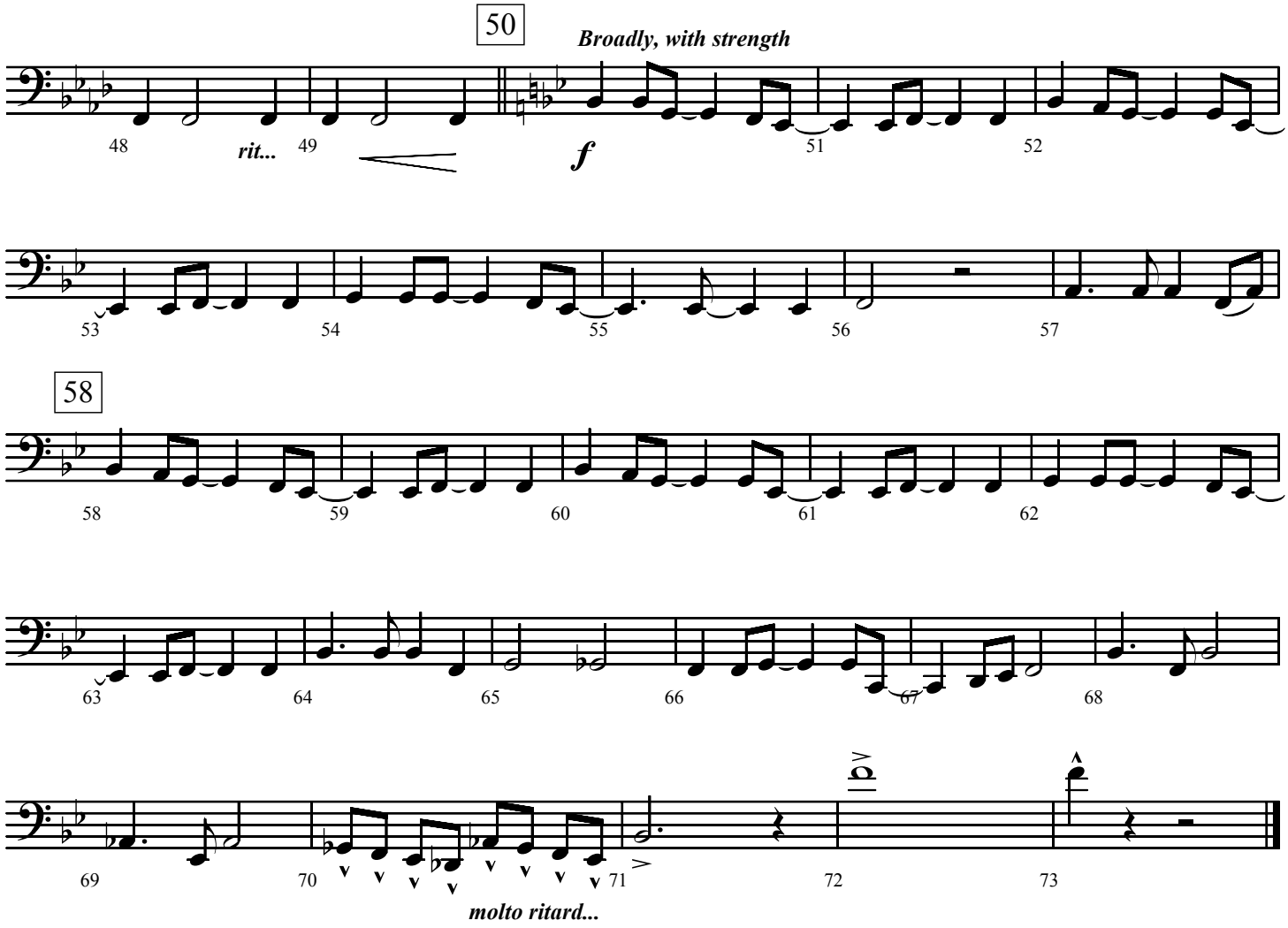

Bass

Shout To The Lord

by Darlene Zschech
Arranged by Jeff Cranfill

With reverential awe

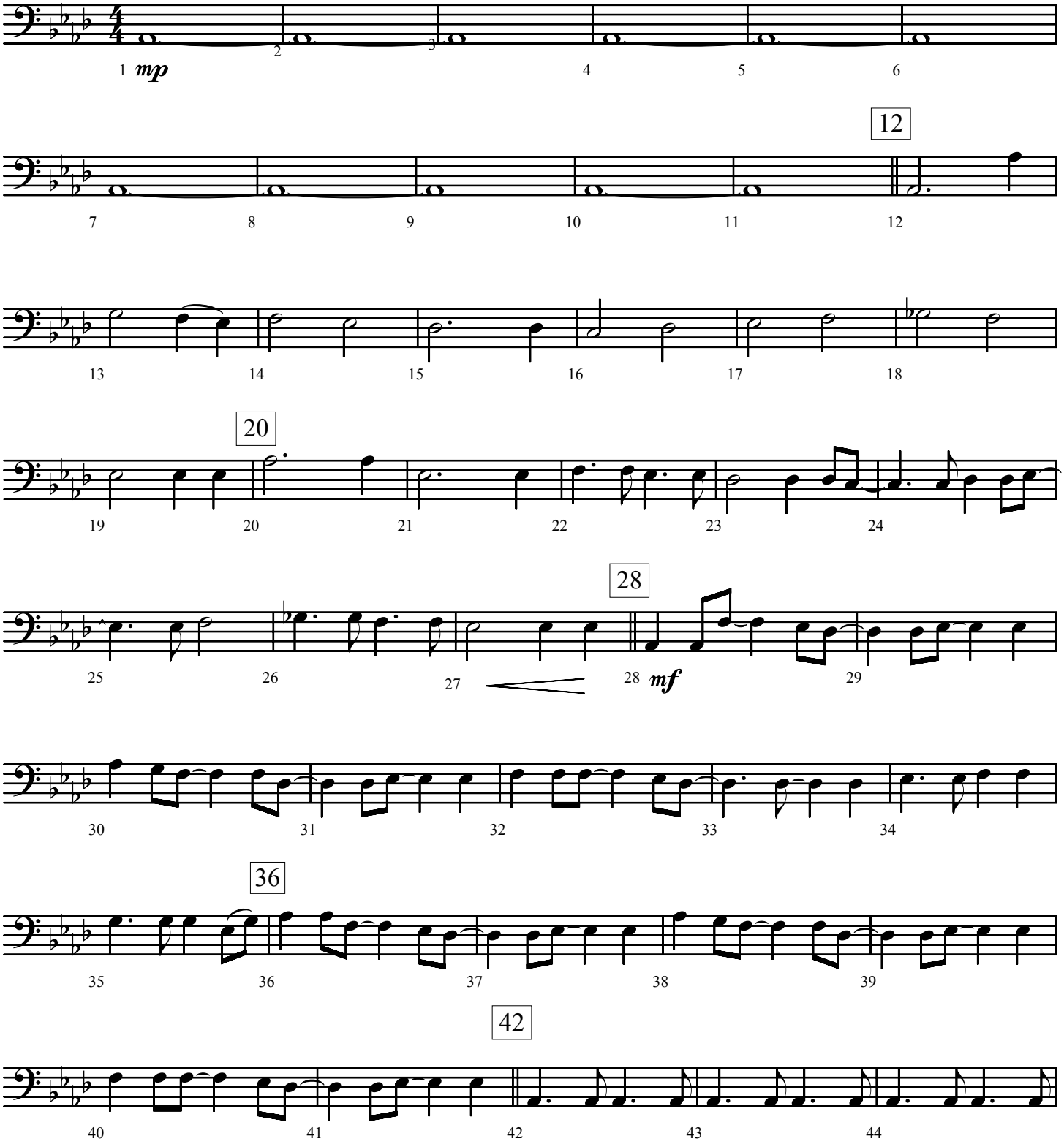

©1993 Darlene Zscehch/Hillsongs Australia
(adm. in U.S. and Canada by Integrity's Hosanna! Music)/ASCAP
All rights reserved. International copyright secured. Used by permission.

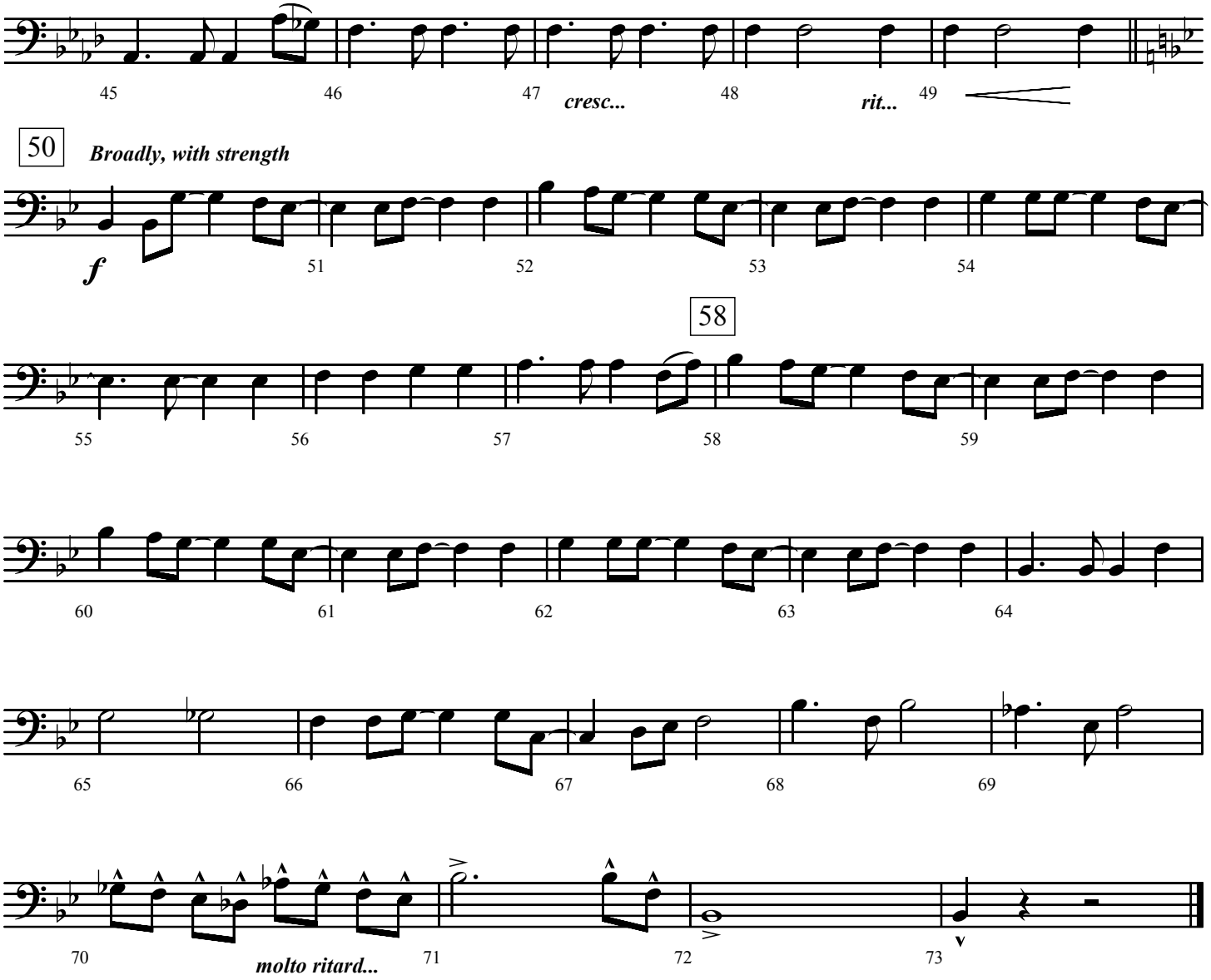
45
46
47
cresc...
48
rit...
49
50
Broadly, with strength
f
51
52
53
54
58
55
56
57
58
59
60
61
62
63
64
65
66
67
68
69
70
molto ritard...
71
72
73