Worship Orchestra Series

Saved And Forgiven

(Saved, Saved with **A New Name Written Down In Glory)**

Arranged by
Jeff Cranfill



Saved And Forgiven

Instrumentation

Full Score
Flutes 1 & 2, Piccolo
Oboe
Clarinets 1 & 2
Bassoon
Bass Clarinet
Eb Alto Saxophones (substitute for F Horns)
Tenor Saxophone/Baritone T.C. (substitute for Trombones 1 & 2)
Eb Baritone Saxophone (substitute for Bass Clarinet)
F Horns 1,2,3
Trumpets 1,2,3
Trombones 1,2
Trombone 3/Tuba
Drum Set
Percussion
Piano
Harp
String Synthesizer
Violin
Viola
Cello
Bass

Jeff Cranfill Music

3141 Bunker Hill Road
Marietta, GA 30062
(770) 578-1292
jeffcmusic.com

Jeff Cranfill Music

Print license

With the purchase of this music, you have permission to copy this as needed for your church or school only.

Saved and Forgiven!

Arranged by Jeff Cranfill

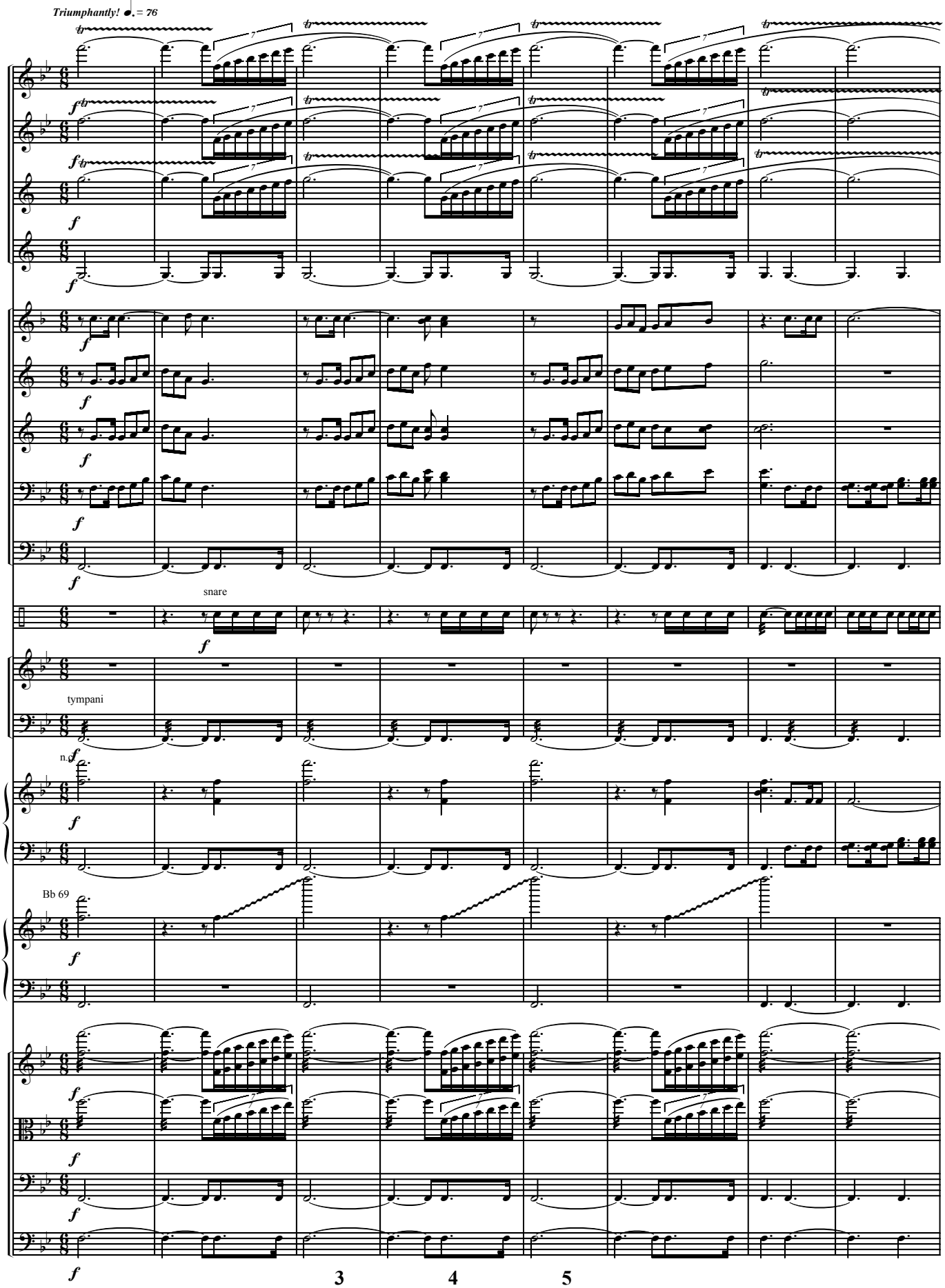

©2000 Jeffrey H. Cranfill. All rights reserved.

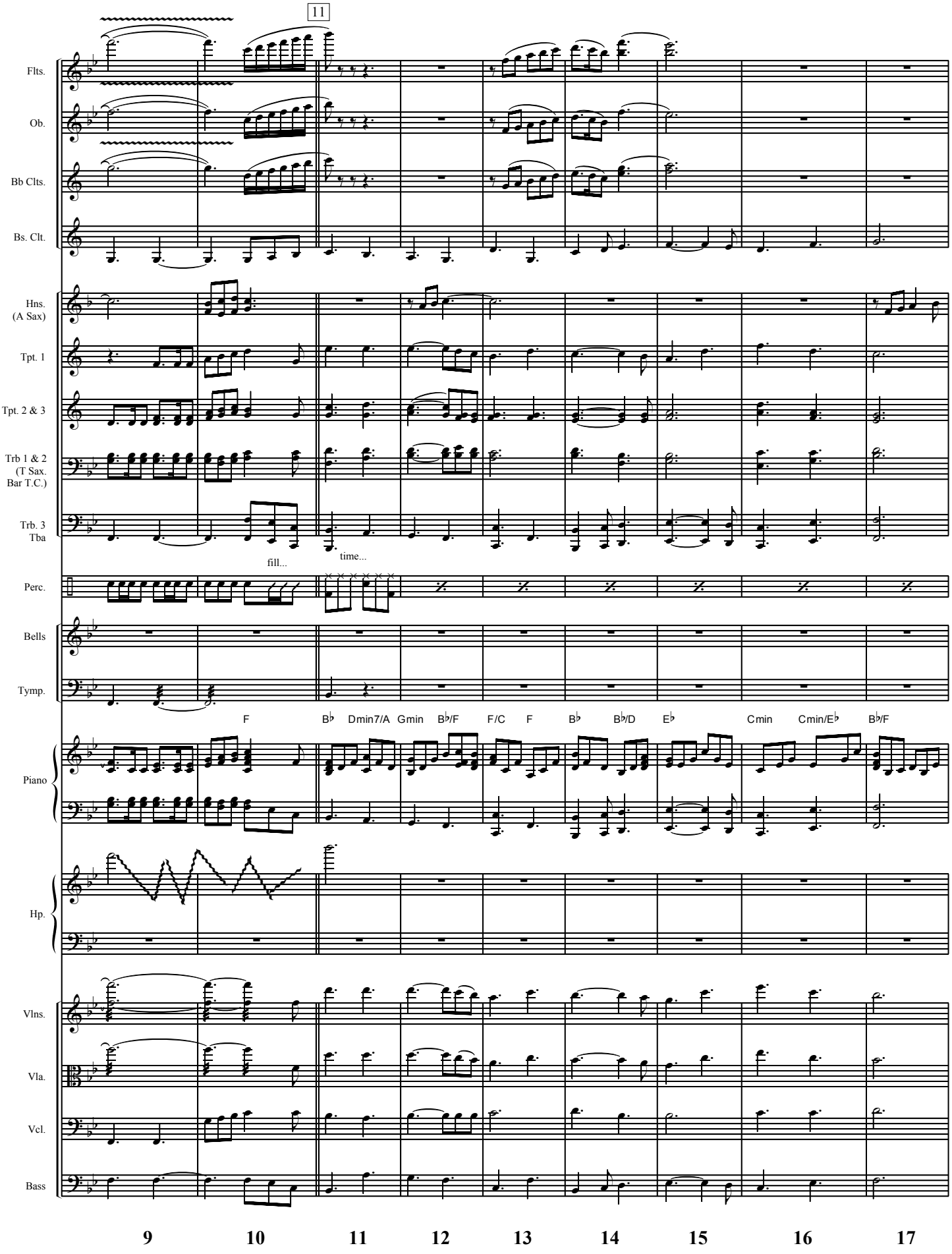
11
Flts.
Ob.
Bb Clts.
Bs. Clt.
Hns.
(A Sax)
Tpt. 1
Tpt. 2 & 3
Trb 1 & 2
(T Sax.
Bar T.C.)
Trb. 3
Tba
fill...
time...
Perc.
Bells
Tymp.
F
B♭
Dmin7/A
Gmin
B♭/F
F/C
F
B♭
B♭/D
E♭
Cmin
Cmin/E♭
B♭/F
Piano
Hp.
Vlns.
Vla.
Vcl.
Bass
9
10
11
12
13
14
15
16
17

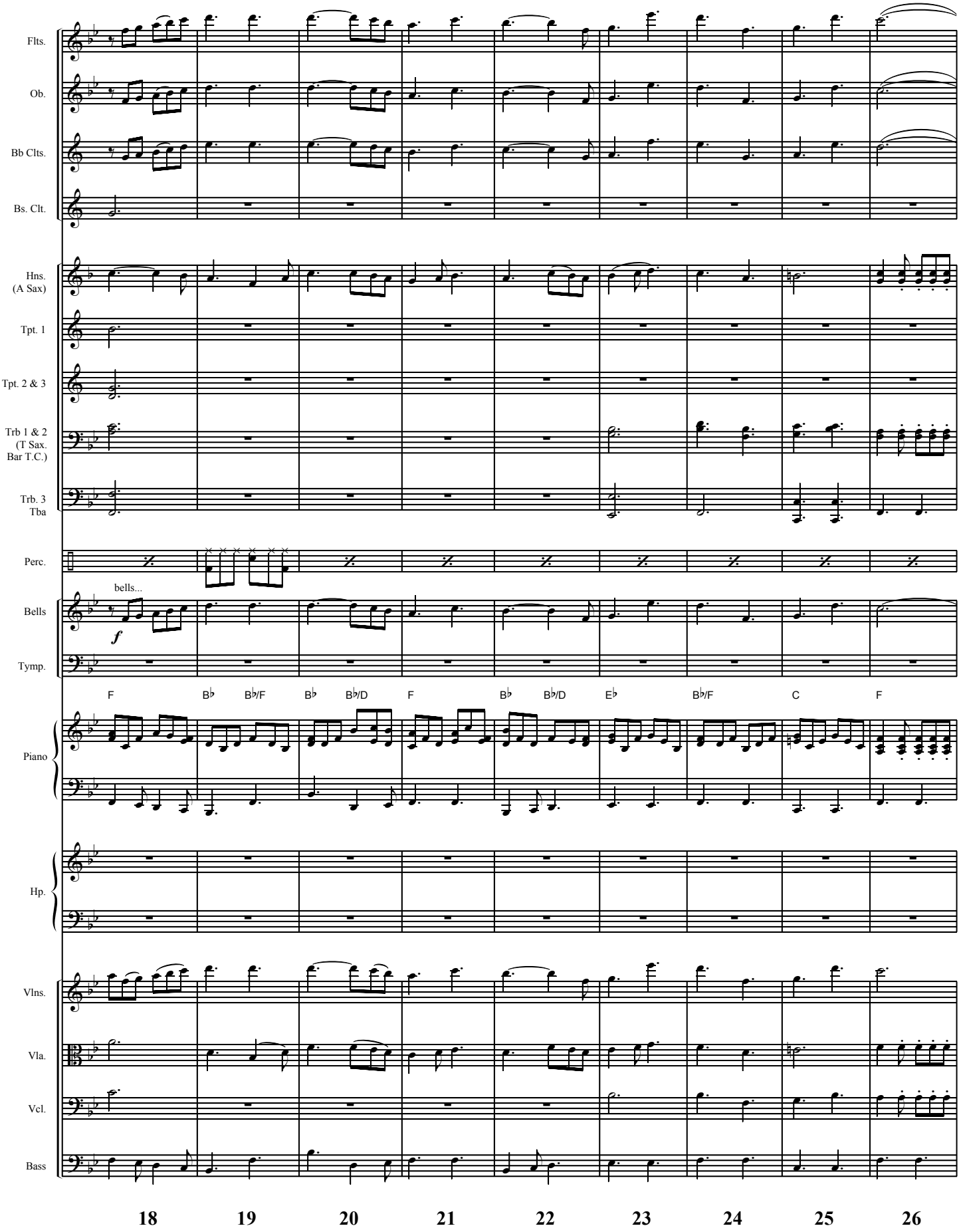
Flts.
Ob.
Bb Clts.
Bs. Clt.
Hns. (A Sax)
Tpt. 1
Tpt. 2 & 3
Trb 1 & 2 (T Sax. Bar T.C.)
Trb. 3 Tba
Perc.
bells...
Bells
Tymp.
Piano
Hp.
Vlns.
Vla.
Vcl.
Bass
F
B♭
B♭/F
B♭
B♭/D
F
B♭
B♭/D
E♭
B♭/F
C
F
18
19
20
21
22
23
24
25
26

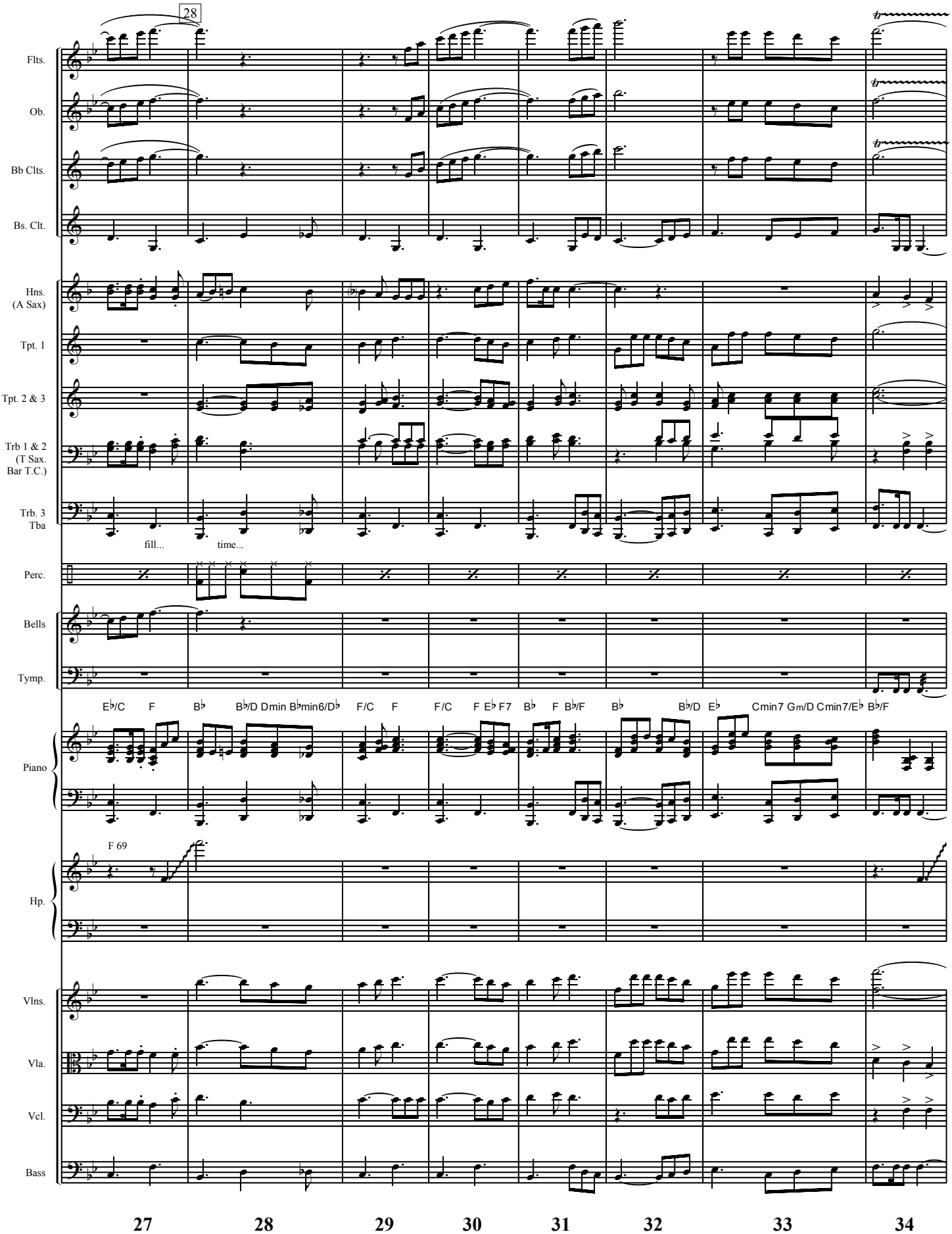
28
Flts.
Ob.
Bb Clts.
Bs. Clt.
Hns. (A Sax)
Tpt. 1
Tpt. 2 & 3
Trb 1 & 2 (T Sax. Bar T.C.)
Trb. 3 Tba
fill...
time...
Perc.
Bells
Tymp.
E♭/C F B♭ B♭/D Dmin B♭min6/D♭ F/C F F/C F E♭ F7 B♭ F B♭/F B♭ B♭/D E♭ Cmin7 Gm/D Cmin7/E♭ B♭/F
Piano
F 69
Hp.
Vlns.
Vla.
Vcl.
Bass
27 28 29 30 31 32 33 34

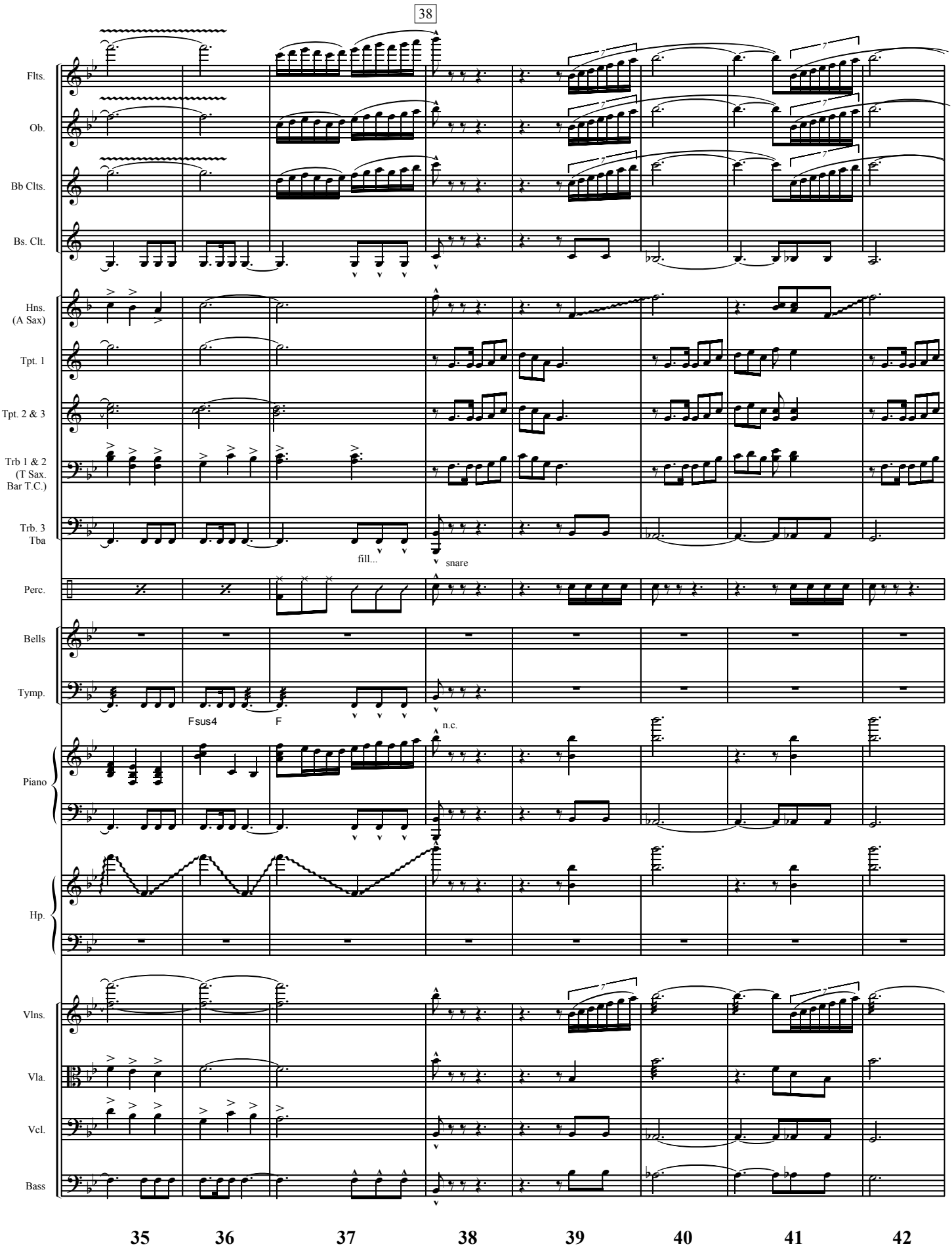
38
Flts.
Ob.
Bb Clts.
Bs. Clt.
Hns. (A Sax)
Tpt. 1
Tpt. 2 & 3
Trb 1 & 2 (T Sax. Bar T.C.)
Trb. 3 Tba
fill...
snare
Perc.
Bells
Tymp.
Fsus4
F
n.c.
Piano
Hp.
Vlns.
Vla.
Vcl.
Bass
35
36
37
38
39
40
41
42

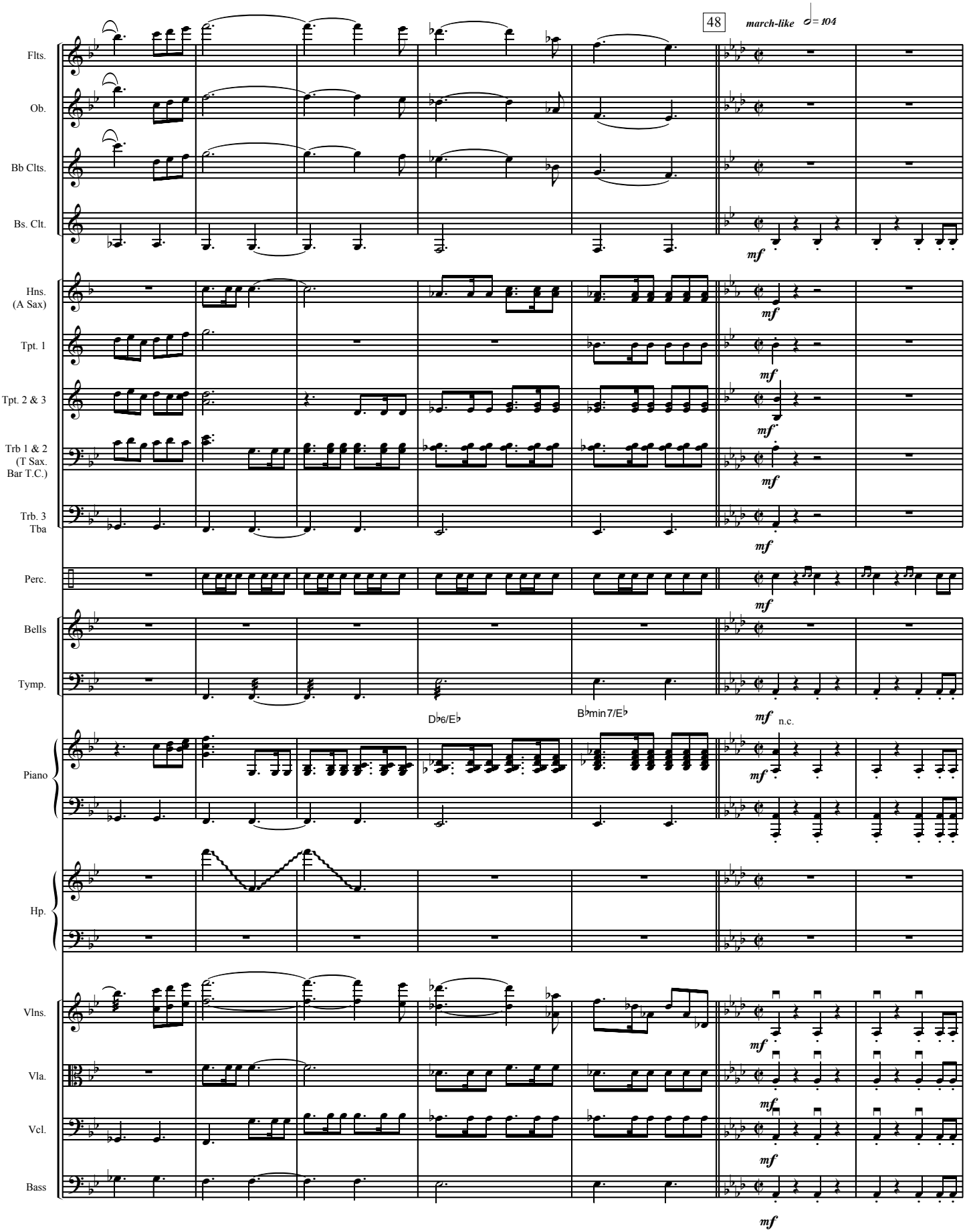
48
march-like
♩= 104
Flts.
Ob.
Bb Clts.
Bs. Clt.
Hns. (A Sax)
Tpt. 1
Tpt. 2 & 3
Trb 1 & 2 (T Sax. Bar T.C.)
Trb. 3 Tba
Perc.
Bells
Tymp.
Piano
Hp.
Vlns.
Vla.
Vcl.
Bass
mf
D♭6/E♭
B♭min7/E♭
n.c.
43
44
45
46
47
48
49

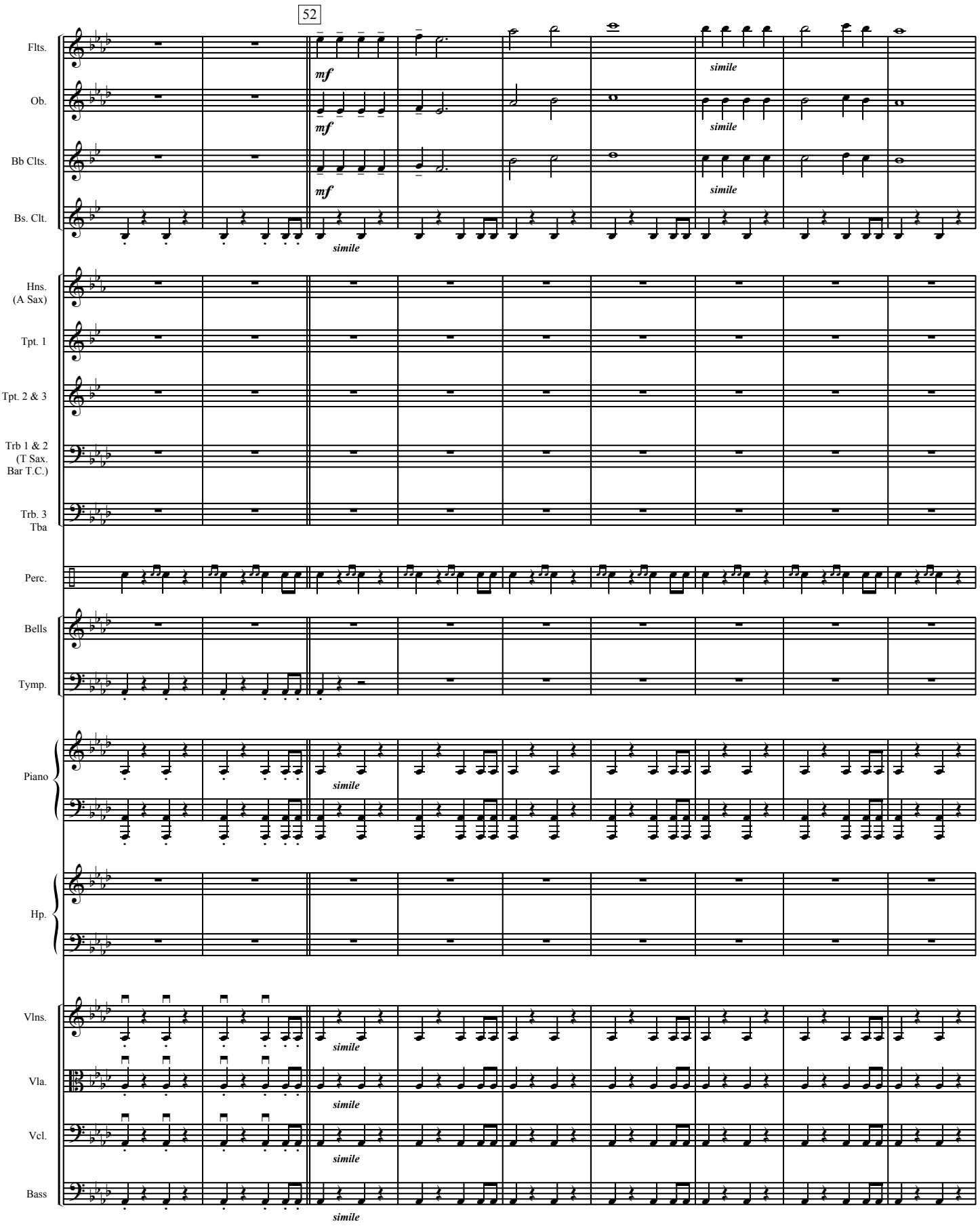
52
Flts.
Ob.
Bb Clts.
Bs. Clt.
Hns. (A Sax)
Tpt. 1
Tpt. 2 & 3
Trb 1 & 2 (T Sax. Bar T.C.)
Trb. 3 Tba
Perc.
Bells
Tymp.
Piano
Hp.
Vlns.
Vla.
Vcl.
Bass
mf
simile
50
51
52
53
54
55
56
57
58

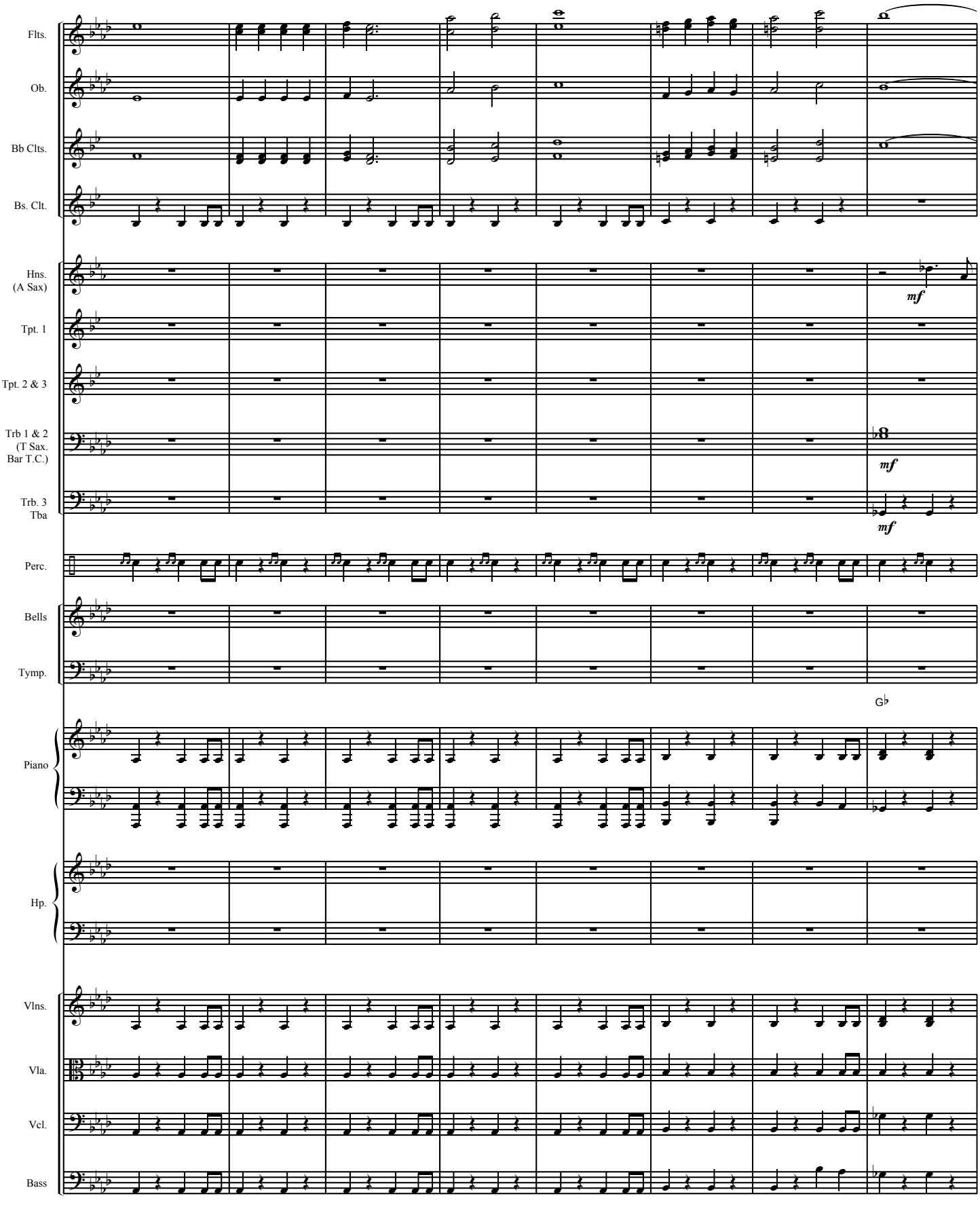
Flts.
Ob.
Bb Clts.
Bs. Clt.
Hns. (A Sax)
Tpt. 1
Tpt. 2 & 3
Trb 1 & 2 (T Sax. Bar T.C.)
Trb. 3 Tba
Perc.
Bells
Tymp.
Piano
Hp.
Vlns.
Vla.
Vcl.
Bass
mf
mf
mf
59
60
61
62
63
64
65
66

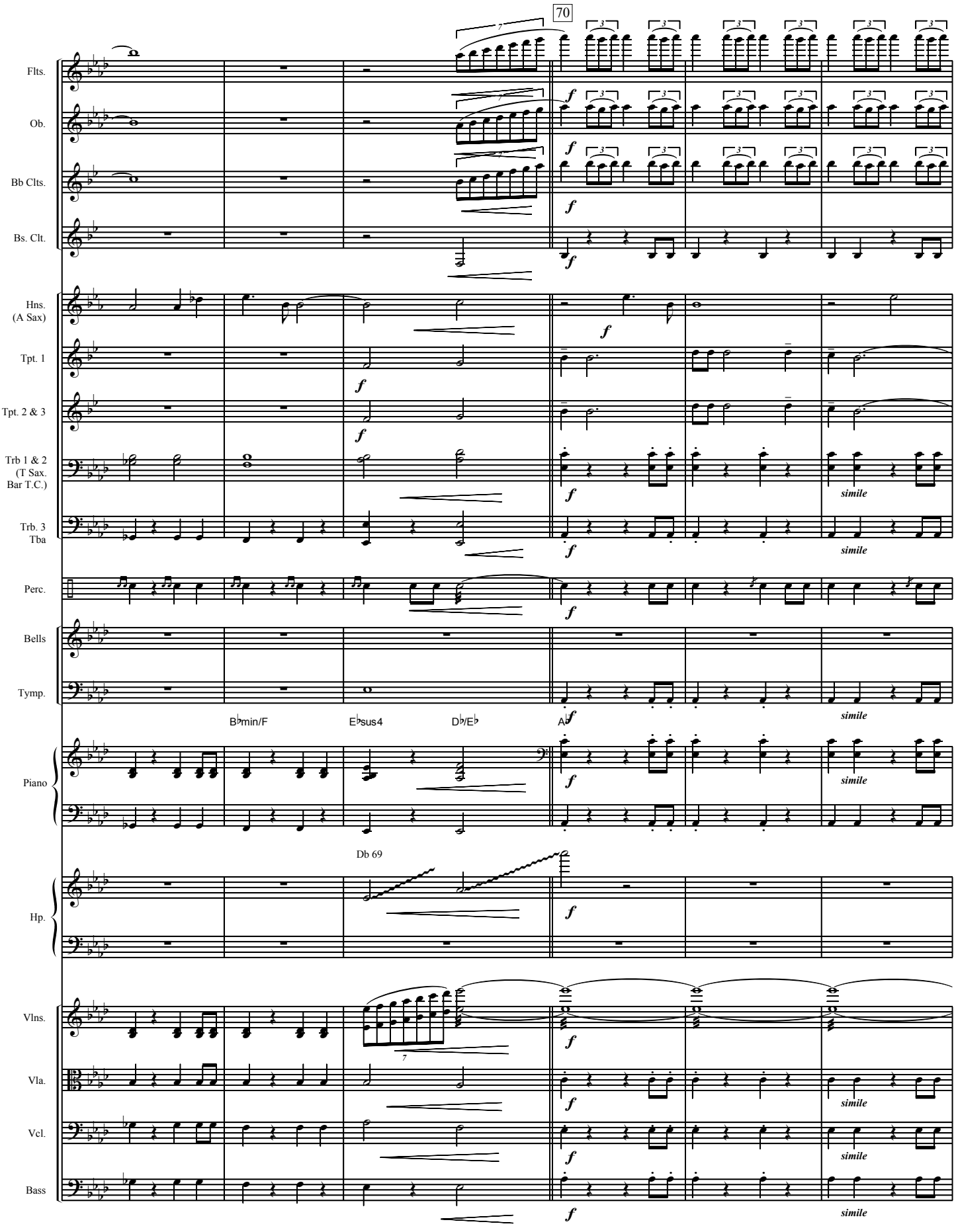
70
Flts.
Ob.
Bb Clts.
Bs. Clt.
Hns. (A Sax)
Tpt. 1
Tpt. 2 & 3
Trb 1 & 2 (T Sax. Bar T.C.)
Trb. 3 Tba
Perc.
Bells
Tymp.
Piano
Hp.
Vlns.
Vla.
Vcl.
Bass
B♭min/F
E♭sus4
D♭/E♭
A♭
Db 69
simile
67
68
69
70
71
72

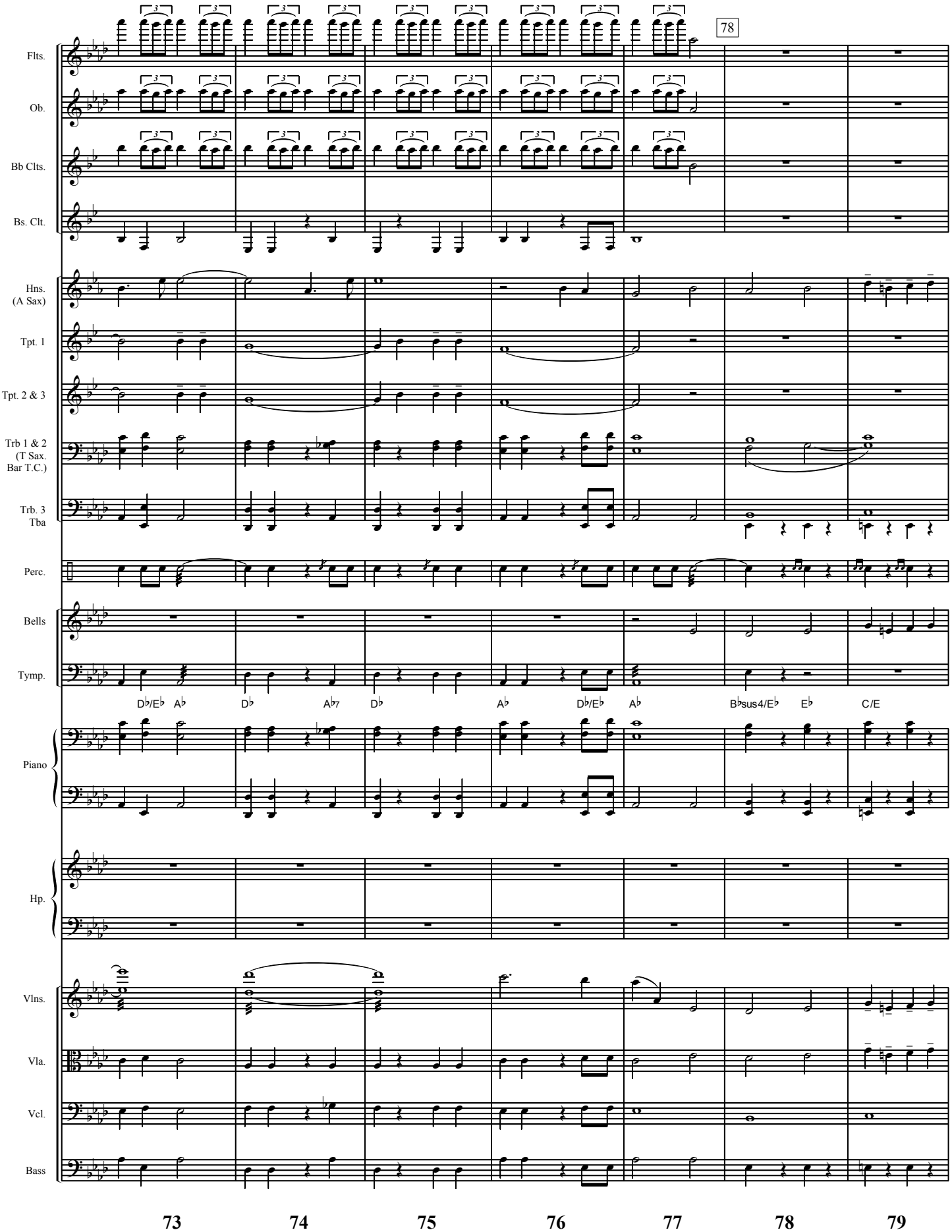
78
Flts.
Ob.
Bb Clts.
Bs. Clt.
Hns. (A Sax)
Tpt. 1
Tpt. 2 & 3
Trb 1 & 2 (T Sax. Bar T.C.)
Trb. 3 Tba
Perc.
Bells
Tymp.
D♭/E♭ A♭ D♭ A♭7 D♭ A♭ D♭/E♭ A♭ B♭sus4/E♭ E♭ C/E
Piano
Hp.
Vlns.
Vla.
Vcl.
Bass
73 74 75 76 77 78 79

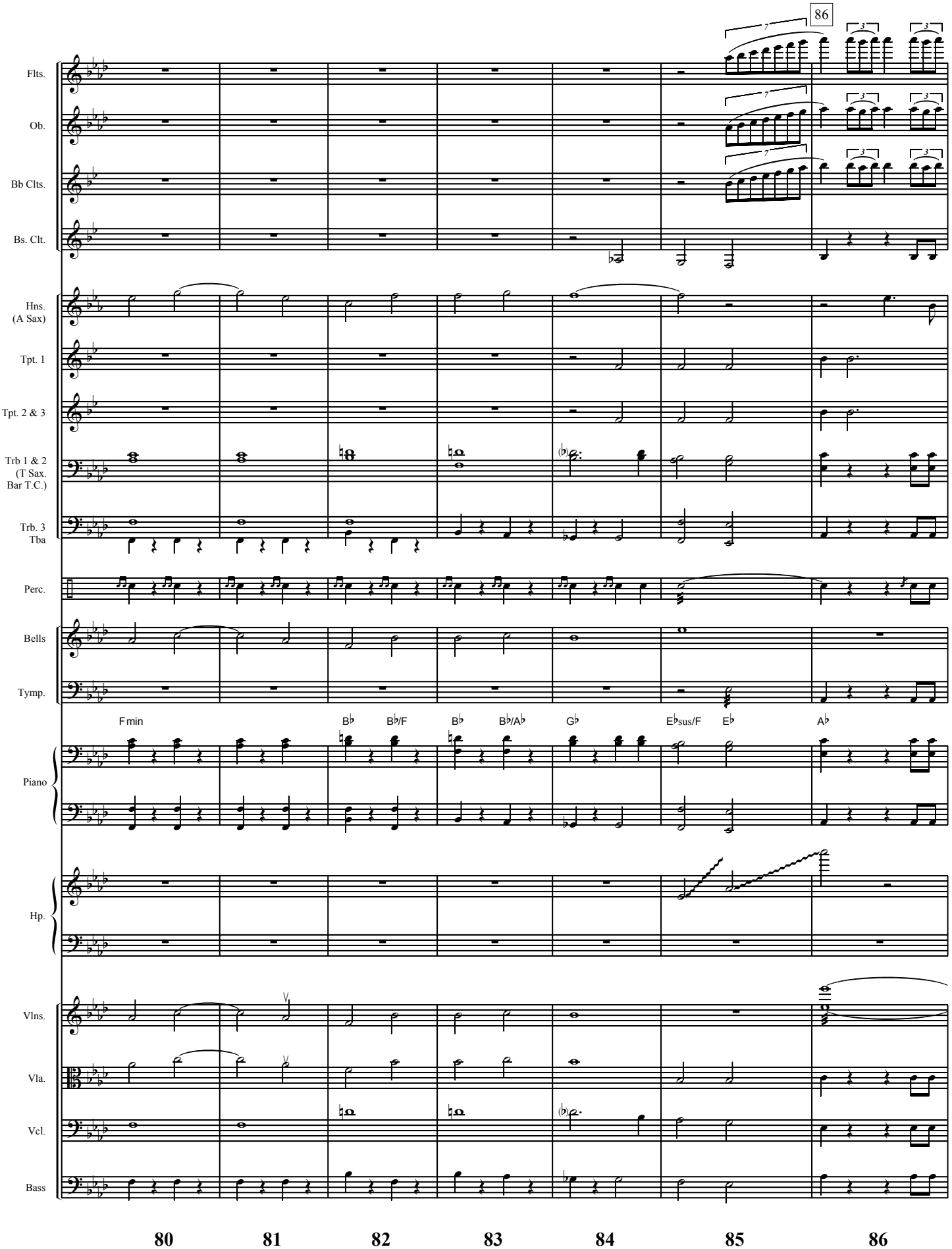
86
Flts.
Ob.
Bb Clts.
Bs. Clt.
Hns. (A Sax)
Tpt. 1
Tpt. 2 & 3
Trb 1 & 2 (T Sax. Bar T.C.)
Trb. 3 Tba
Perc.
Bells
Tymp.
F min
B♭
B♭/F
B♭
B♭/A♭
G♭
E♭sus/F
E♭
A♭
Piano
Hp.
Vlns.
Vla.
Vcl.
Bass
80
81
82
83
84
85
86

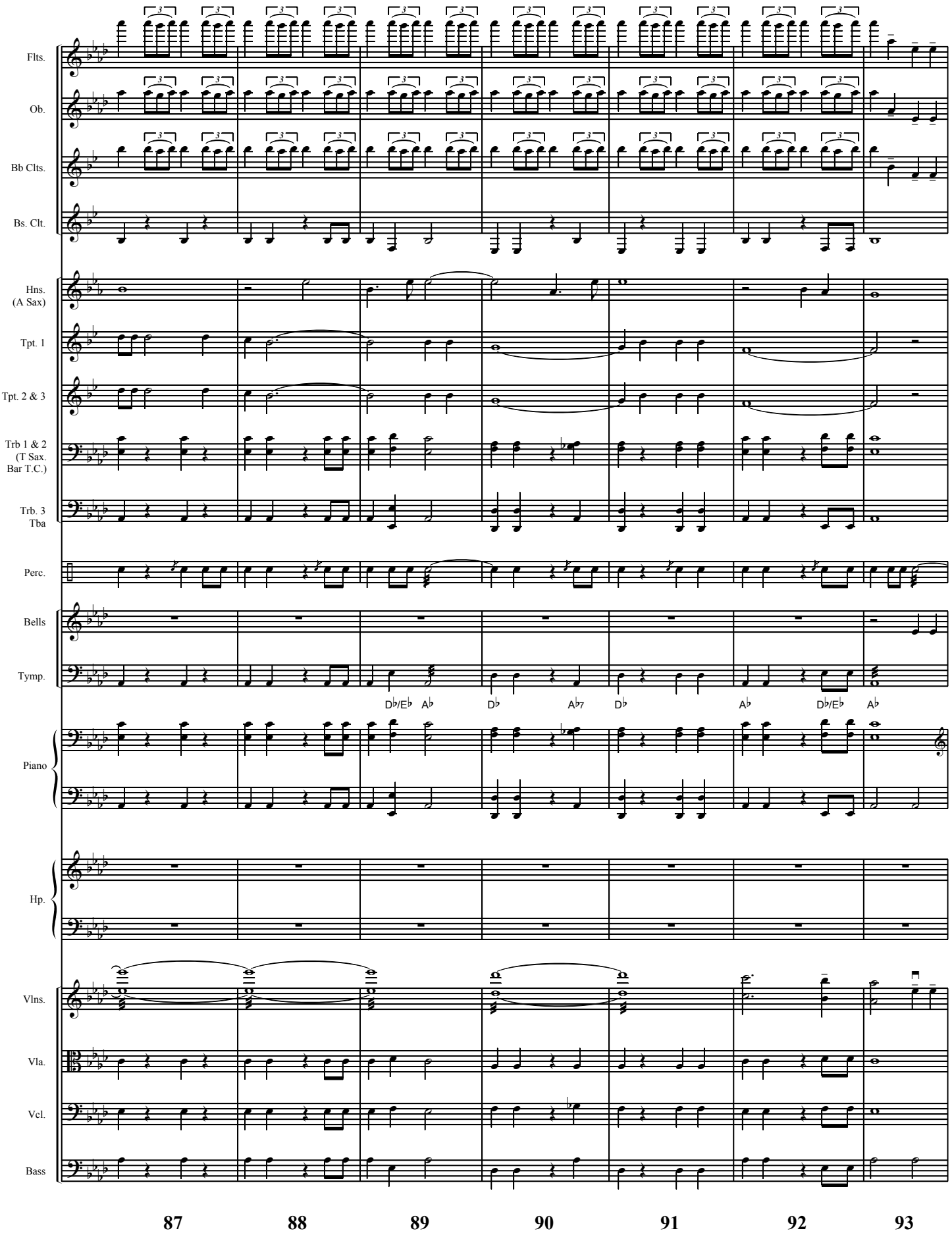
Flts.
Ob.
Bb Clts.
Bs. Clt.
Hns. (A Sax)
Tpt. 1
Tpt. 2 & 3
Trb 1 & 2 (T Sax. Bar T.C.)
Trb. 3 Tba
Perc.
Bells
Tymp.
Piano
Hp.
Vlns.
Vla.
Vcl.
Bass
D♭/E♭ A♭
D♭
A♭7
D♭
A♭
D♭/E♭
A♭
87
88
89
90
91
92
93

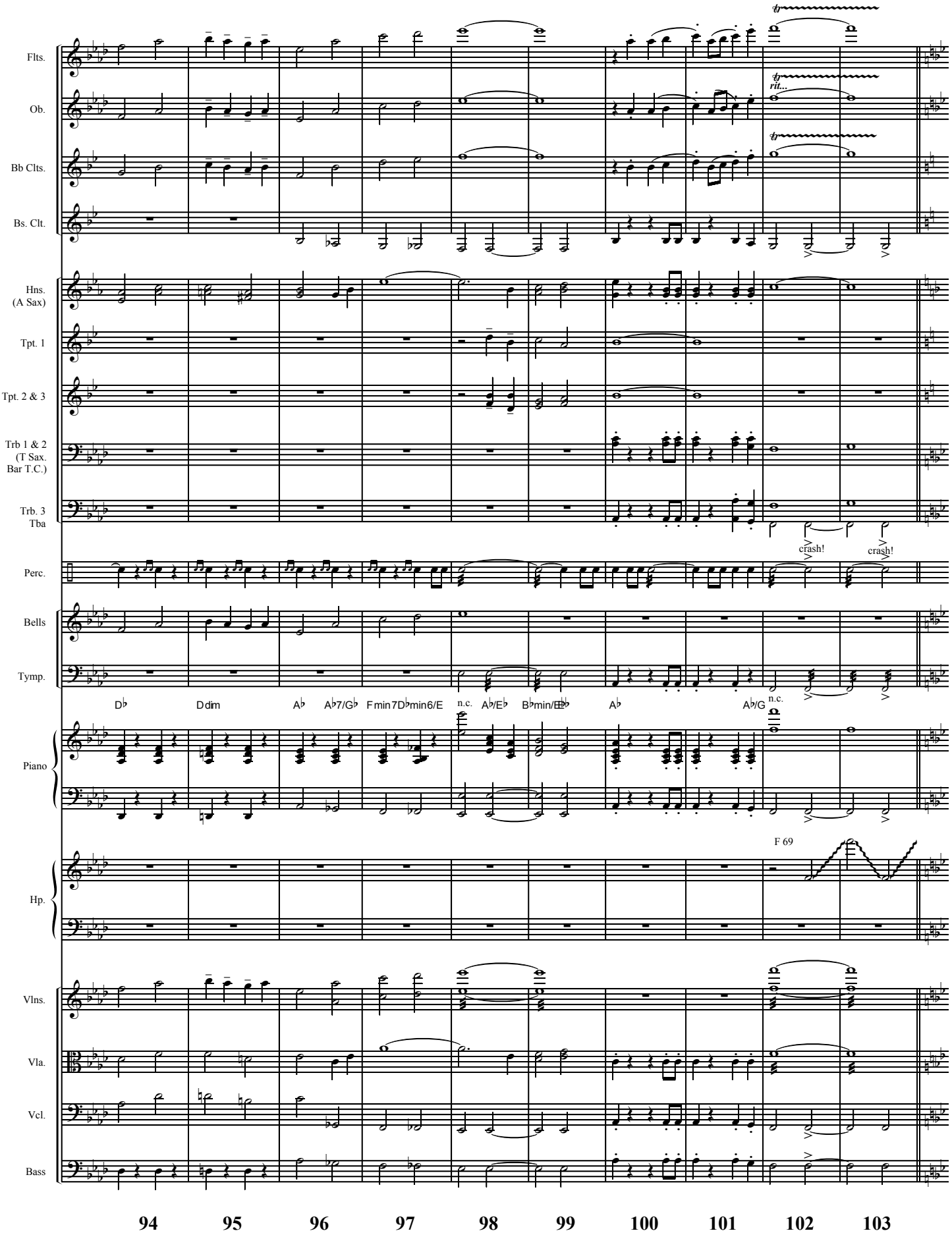
Flts.
Ob.
Bb Clts.
Bs. Clt.
Hns. (A Sax)
Tpt. 1
Tpt. 2 & 3
Trb 1 & 2 (T Sax. Bar T.C.)
Trb. 3 Tba
Perc.
Bells
Tymp.
Piano
Hp.
Vlns.
Vla.
Vcl.
Bass
rit...
crash!
crash!
D♭
Ddim
A♭
A♭7/G♭
Fmin7
D♭min6/E
n.c.
A♭/E♭
B♭min/E♭
A♭
A♭/G
n.c.
F 69
94
95
96
97
98
99
100
101
102
103

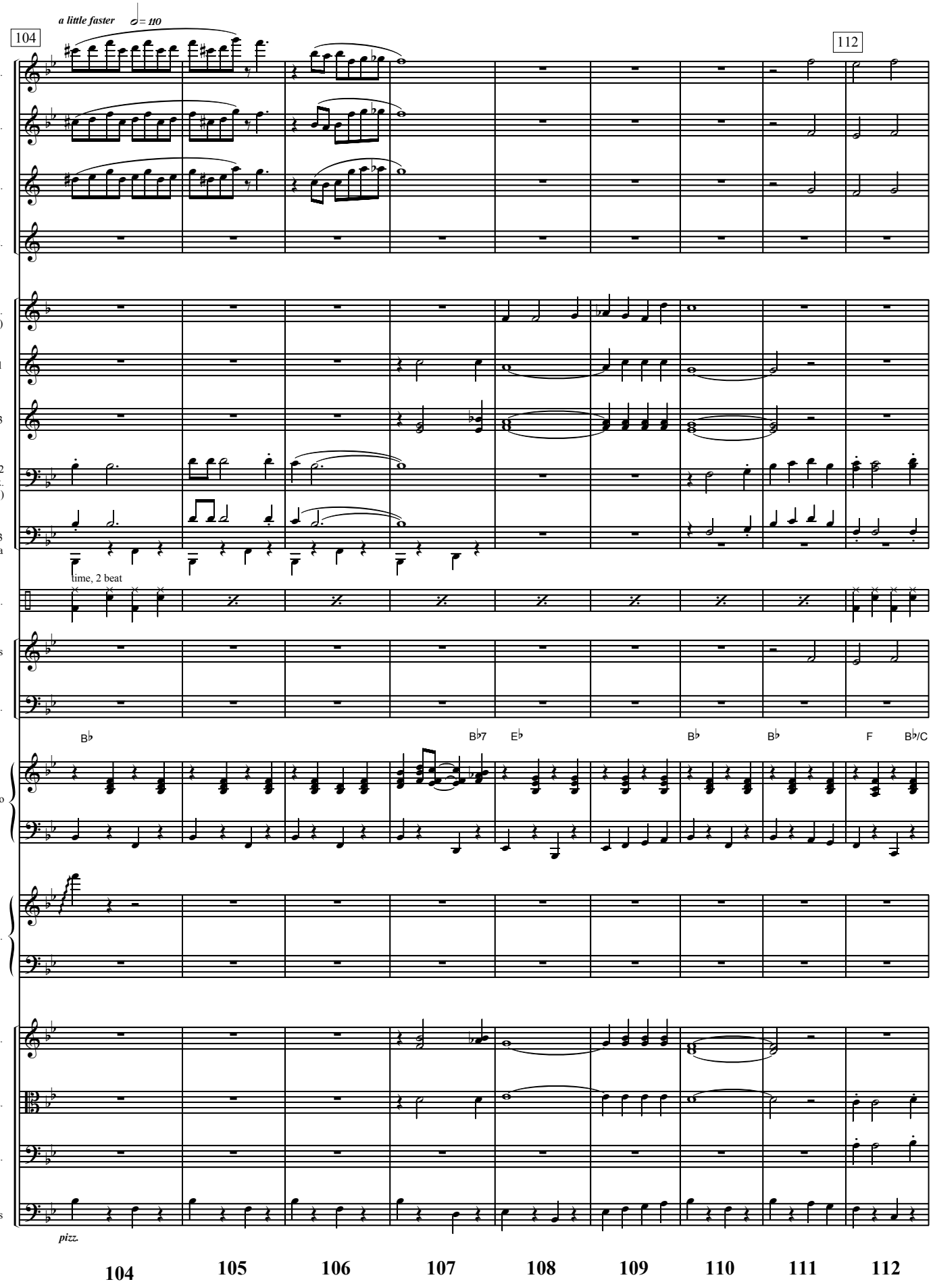
104
a little faster
♩= 110
112
Flts.
Ob.
Bb Clts.
Bs. Clt.
Hns. (A Sax)
Tpt. 1
Tpt. 2 & 3
Trb 1 & 2 (T Sax. Bar T.C.)
Trb. 3 Tba
time, 2 beat
Perc.
Bells
Tymp.
B♭
B♭7
E♭
B♭
B♭
F
B♭/C
Piano
Hp.
Vlns.
Vla.
Vcl.
Bass
pizz.
104
105
106
107
108
109
110
111
112

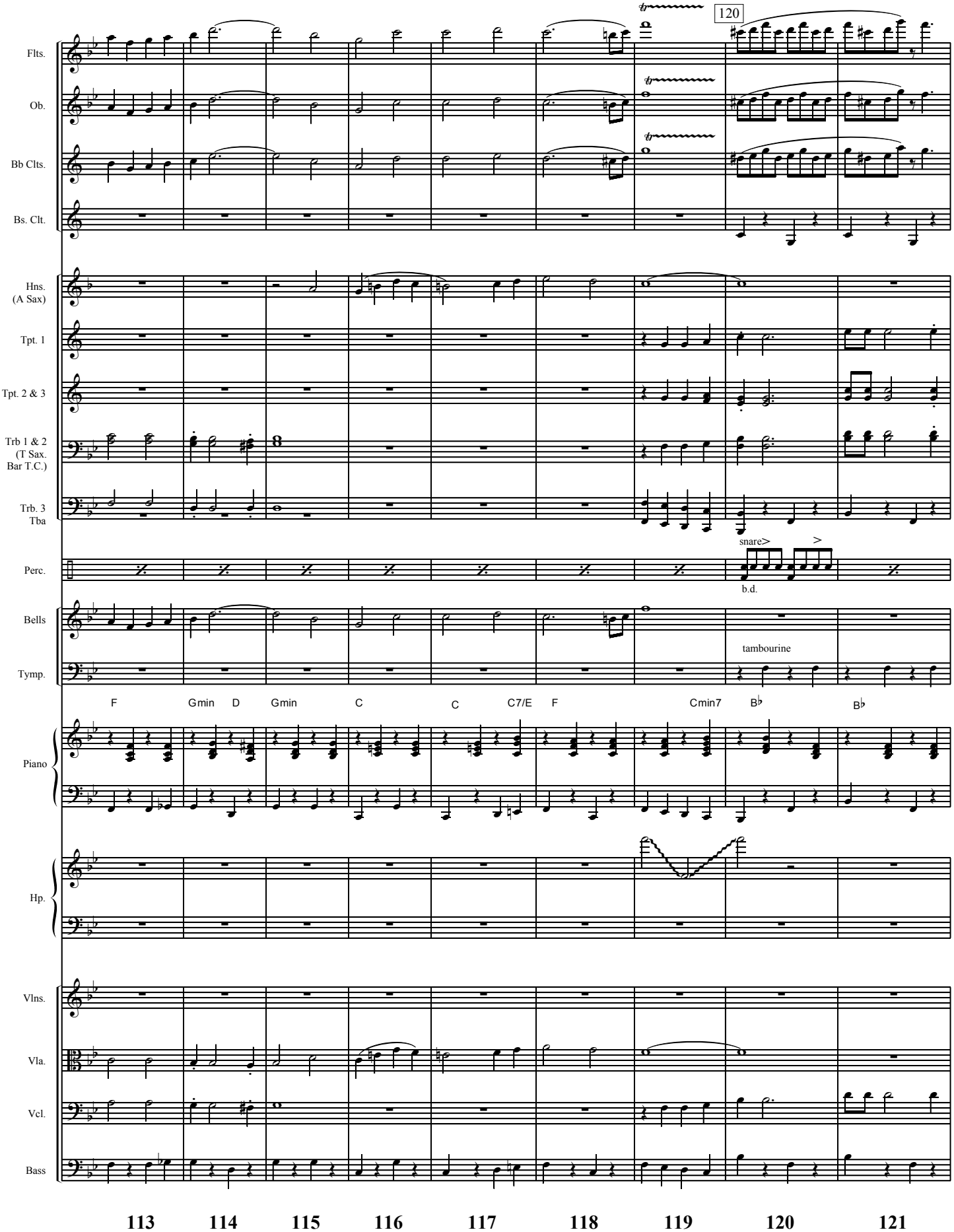
120
Flts.
Ob.
Bb Clts.
Bs. Clt.
Hns. (A Sax)
Tpt. 1
Tpt. 2 & 3
Trb 1 & 2 (T Sax. Bar T.C.)
Trb. 3 Tba
Perc.
snare
b.d.
Bells
Tymp.
tambourine
F
Gmin
D
Gmin
C
C
C7/E
F
Cmin7
B♭
B♭
Piano
Hp.
Vlns.
Vla.
Vcl.
Bass
113
114
115
116
117
118
119
120
121

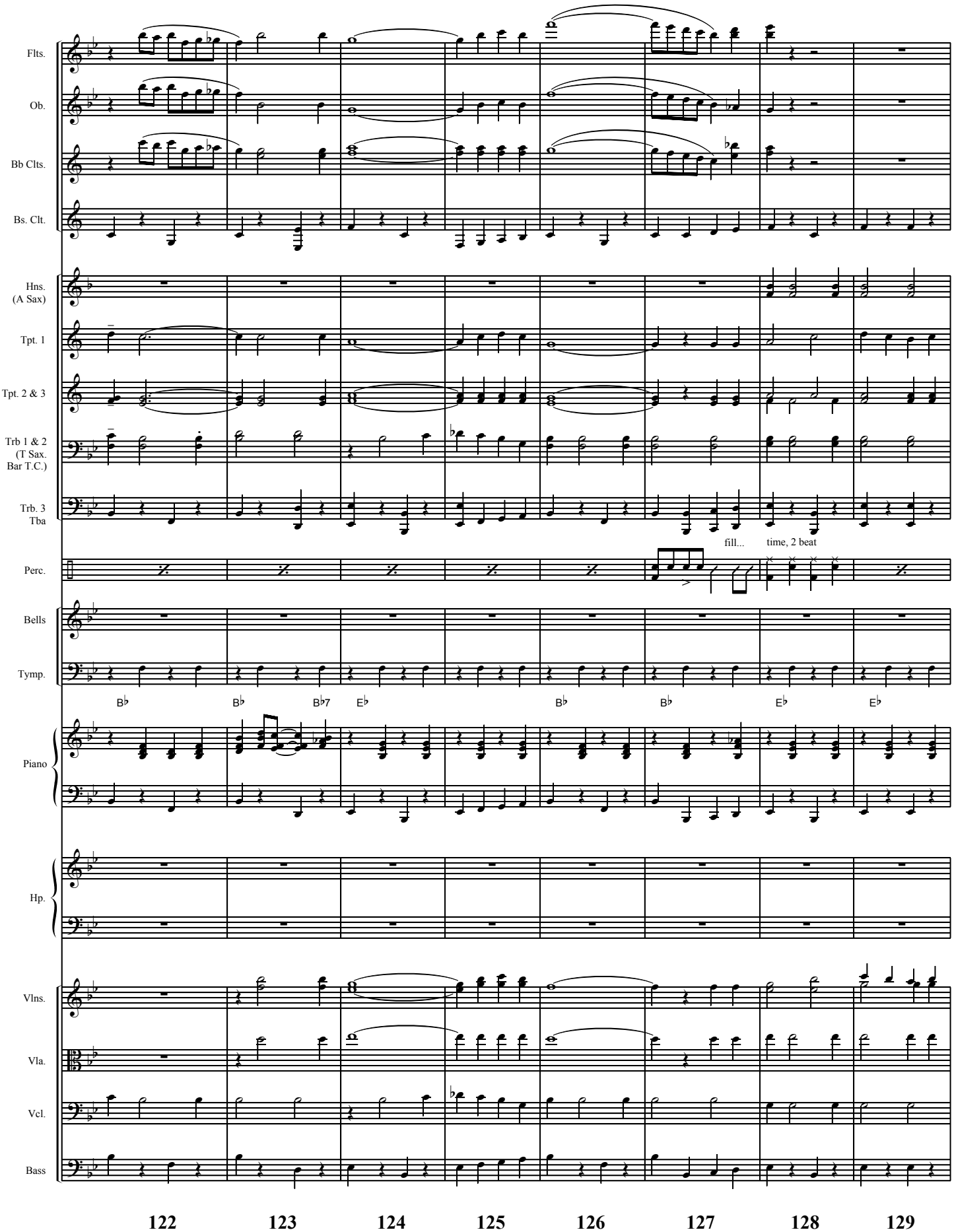
Flts.
Ob.
Bb Clts.
Bs. Clt.
Hns. (A Sax)
Tpt. 1
Tpt. 2 & 3
Trb 1 & 2 (T Sax. Bar T.C.)
Trb. 3 Tba
fill...
time, 2 beat
Perc.
Bells
Tymp.
B♭
B♭
B♭7
E♭
B♭
B♭
E♭
E♭
Piano
Hp.
Vlns.
Vla.
Vcl.
Bass
122
123
124
125
126
127
128
129

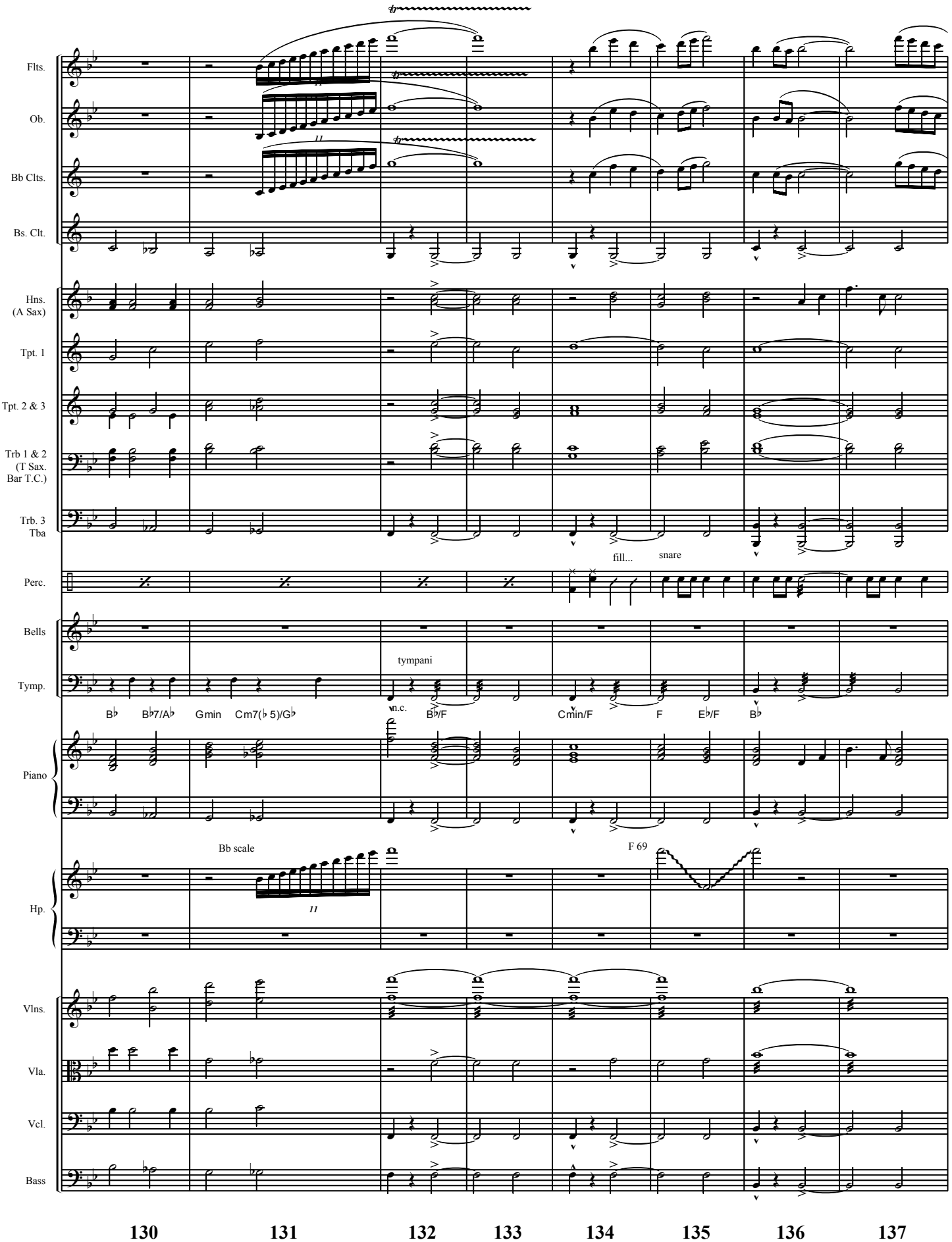
Flts.
Ob.
Bb Clts.
Bs. Clt.
Hns. (A Sax)
Tpt. 1
Tpt. 2 & 3
Trb 1 & 2 (T Sax. Bar T.C.)
Trb. 3 Tba
Perc.
fill...
snare
Bells
Tymp.
tympani
B♭
B♭7/A♭
Gmin
Cm7(♭5)/G♭
B♭/F
Cmin/F
F
E♭/F
B♭
Piano
Hp.
Bb scale
F 69
Vlns.
Vla.
Vcl.
Bass
130
131
132
133
134
135
136
137

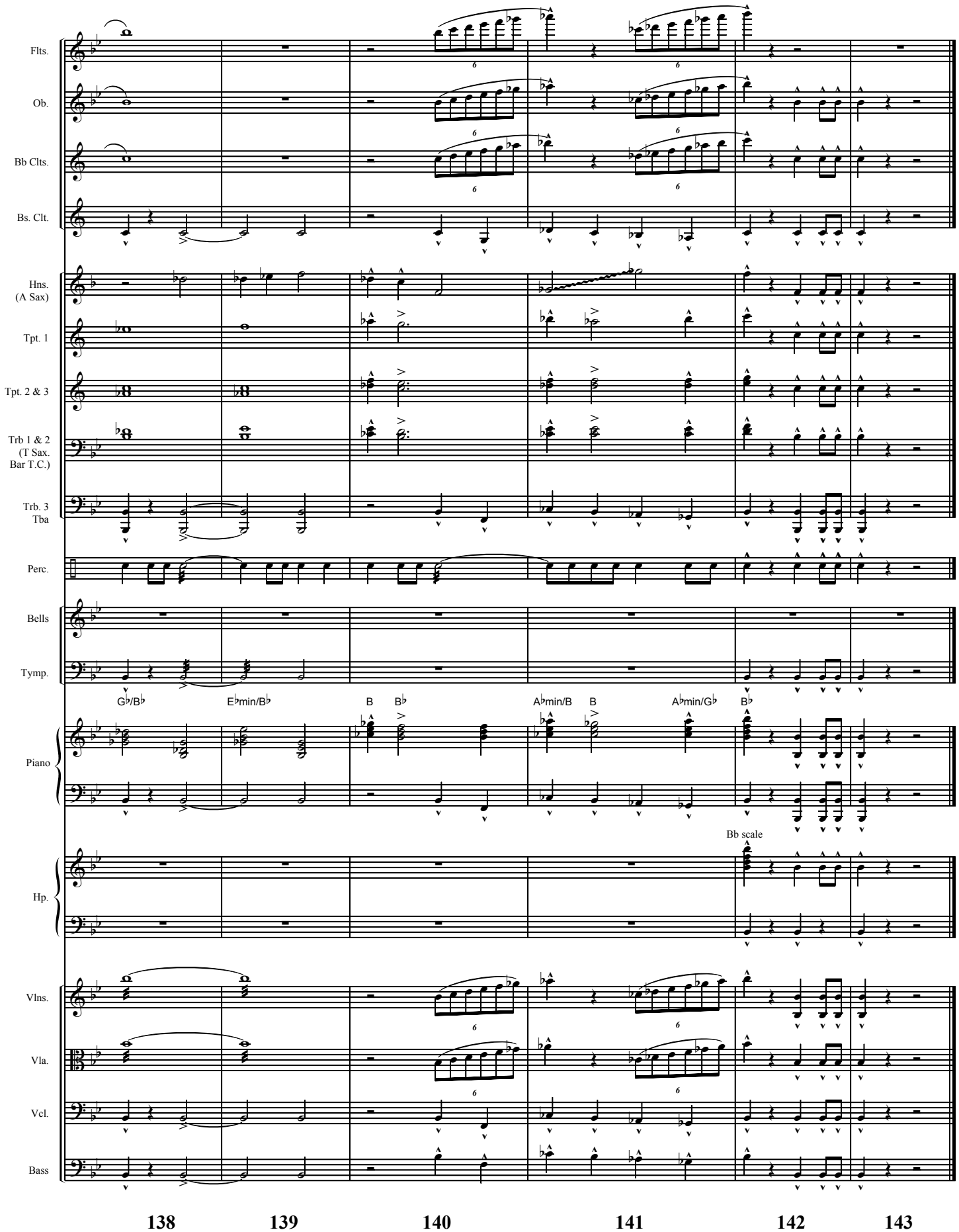
Flts.
Ob.
Bb Clts.
Bs. Clt.
Hns. (A Sax)
Tpt. 1
Tpt. 2 & 3
Trb 1 & 2 (T Sax. Bar T.C.)
Trb. 3 Tba
Perc.
Bells
Tymp.
G♭/B♭
E♭min/B♭
B
B♭
A♭min/B
B
A♭min/G♭
B♭
Piano
Bb scale
Hp.
Vlns.
Vla.
Vcl.
Bass
138
139
140
141
142
143

Flutes 1 & 2

Saved and Forgiven!

Arranged by Jeff Cranfill

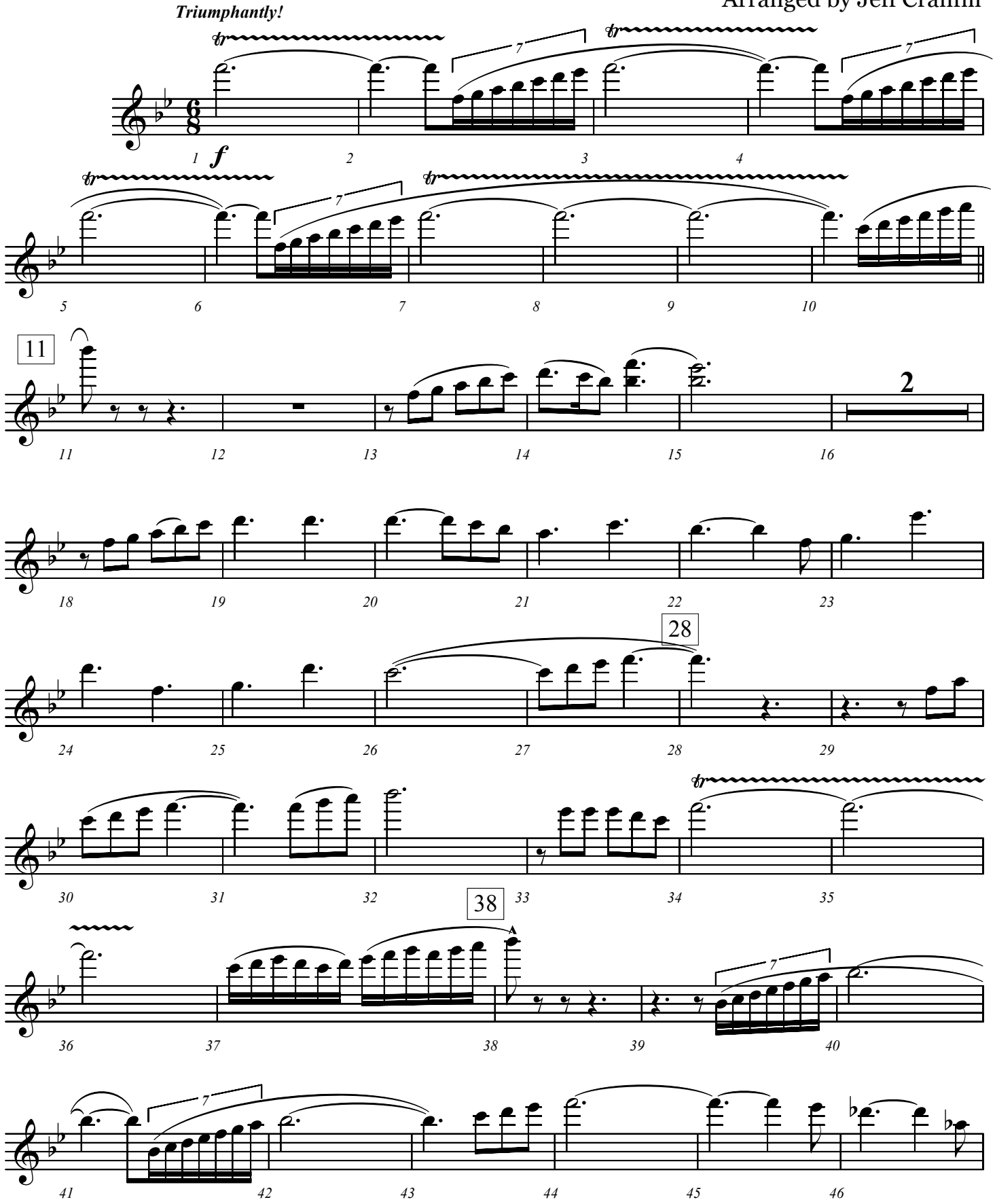

©2000 Jeffrey H. Cranfill. All rights reserved.

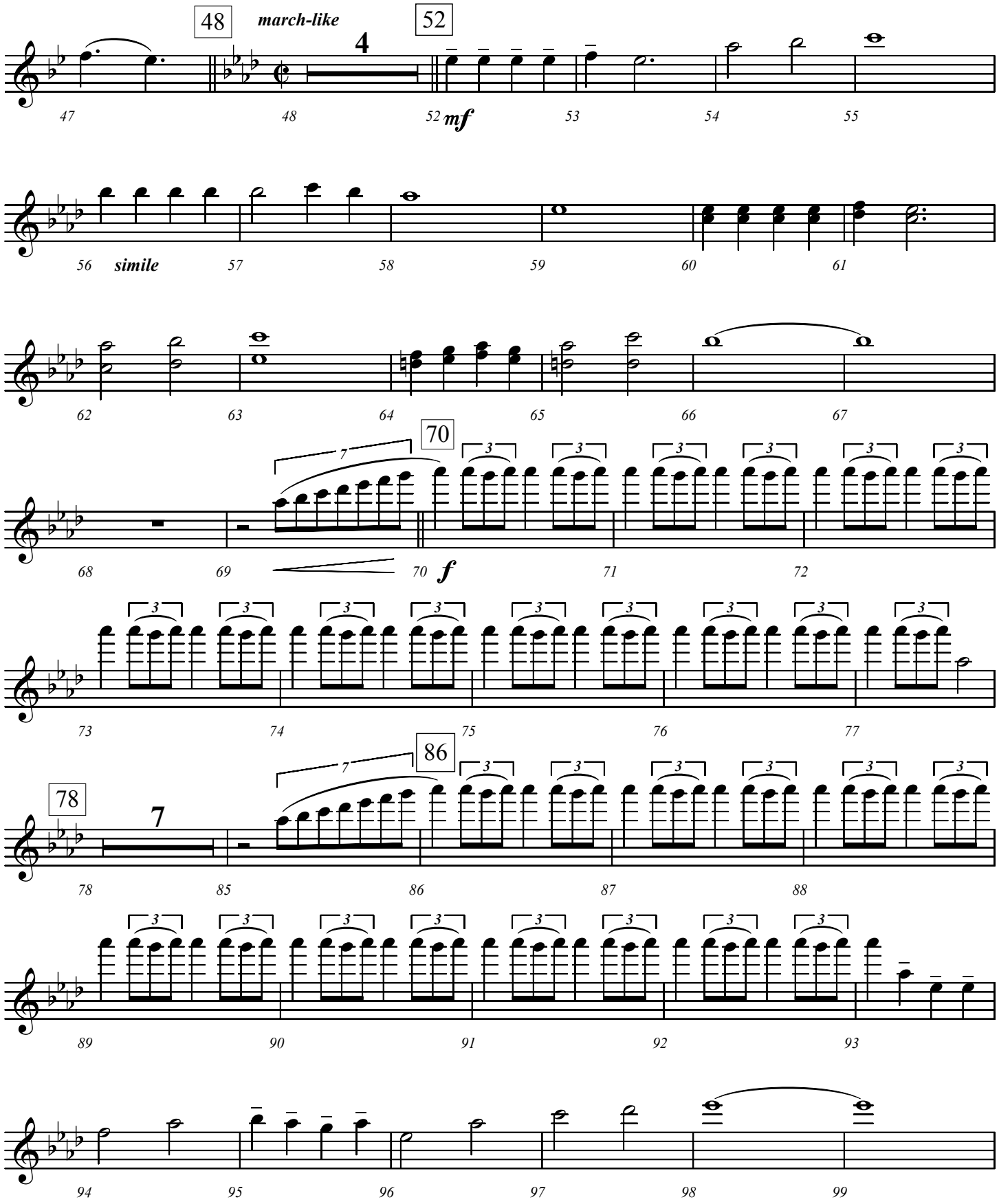
48
march-like
4
52
mf
simile
70
7
3
f
86
78
7

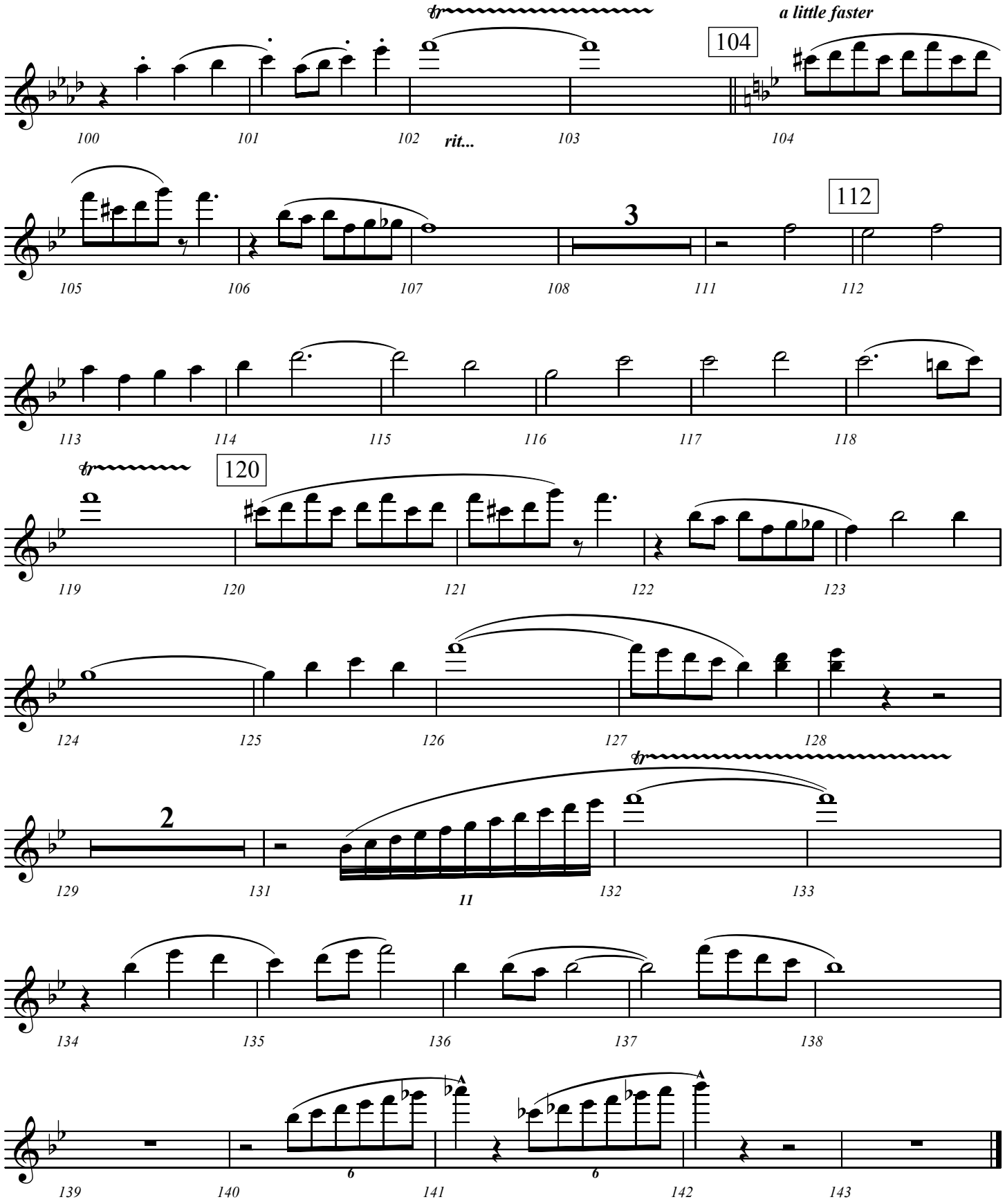
a little faster
104
rit...
112
3
120
2
11
6
6

Oboe

Saved and Forgiven!

Arranged by Jeff Cranfill

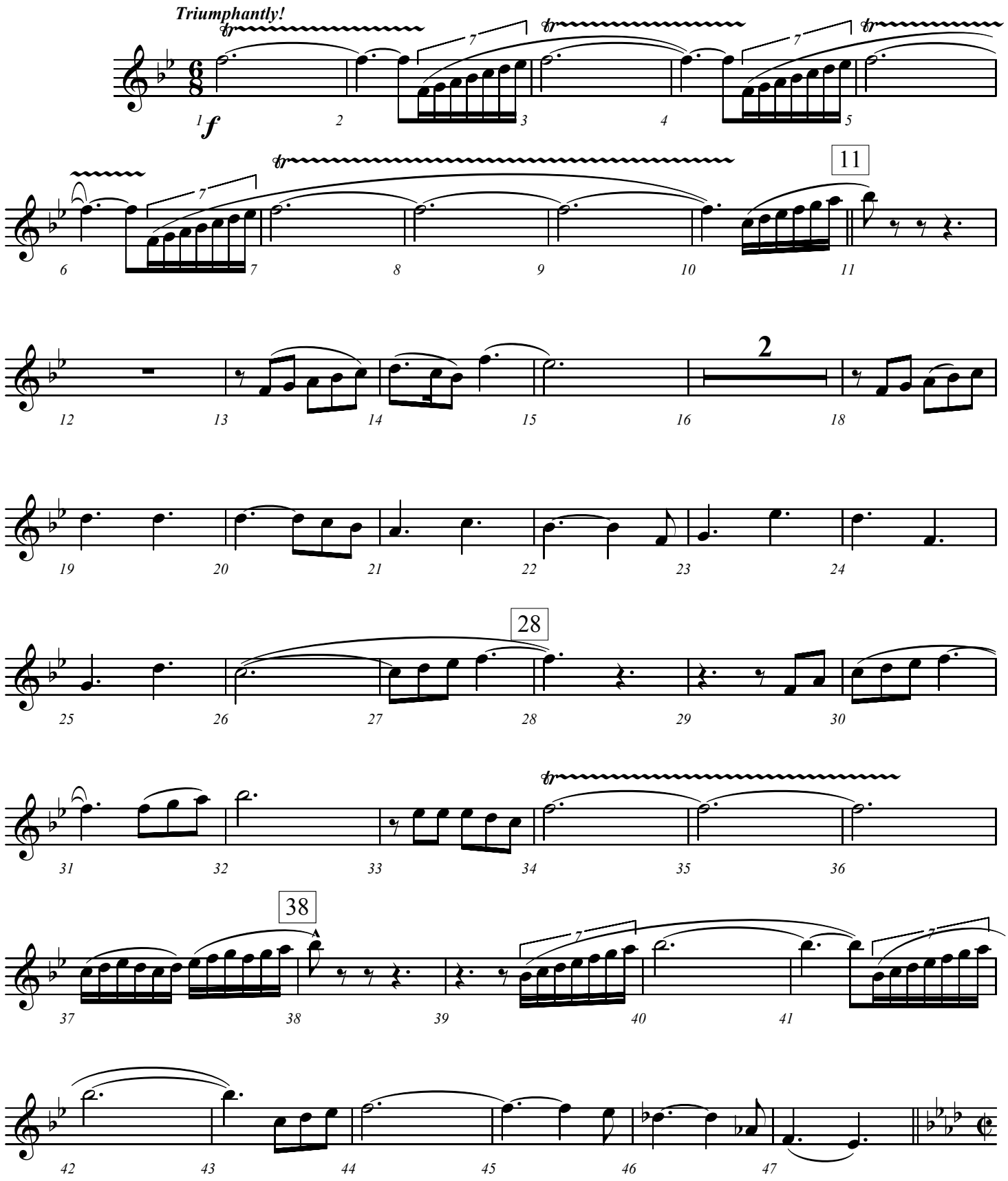

©2000 Jeffrey H. Cranfill. All rights reserved.

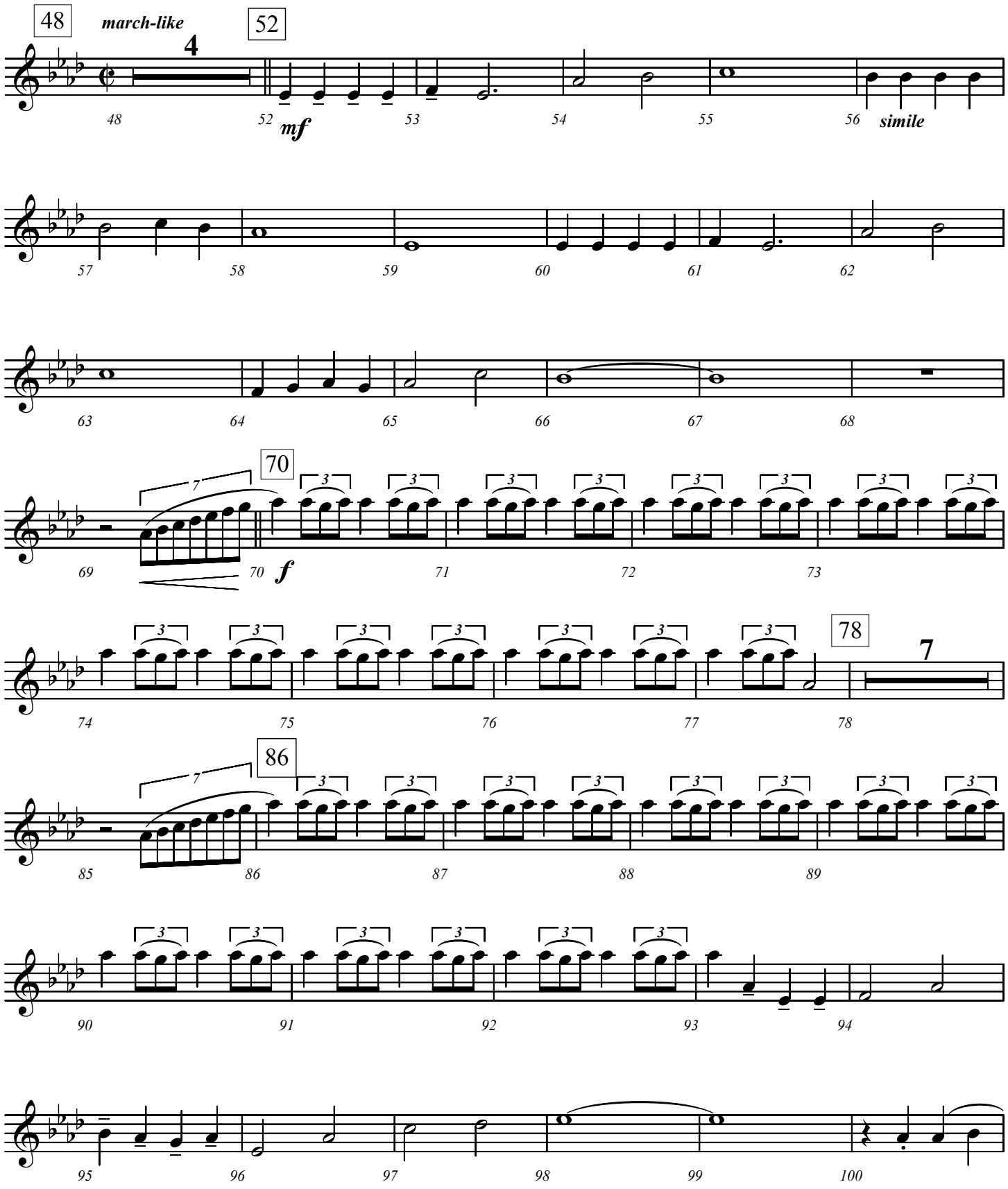
48
march-like
4
52
mf
simile
70
7
f
78
7
86
7

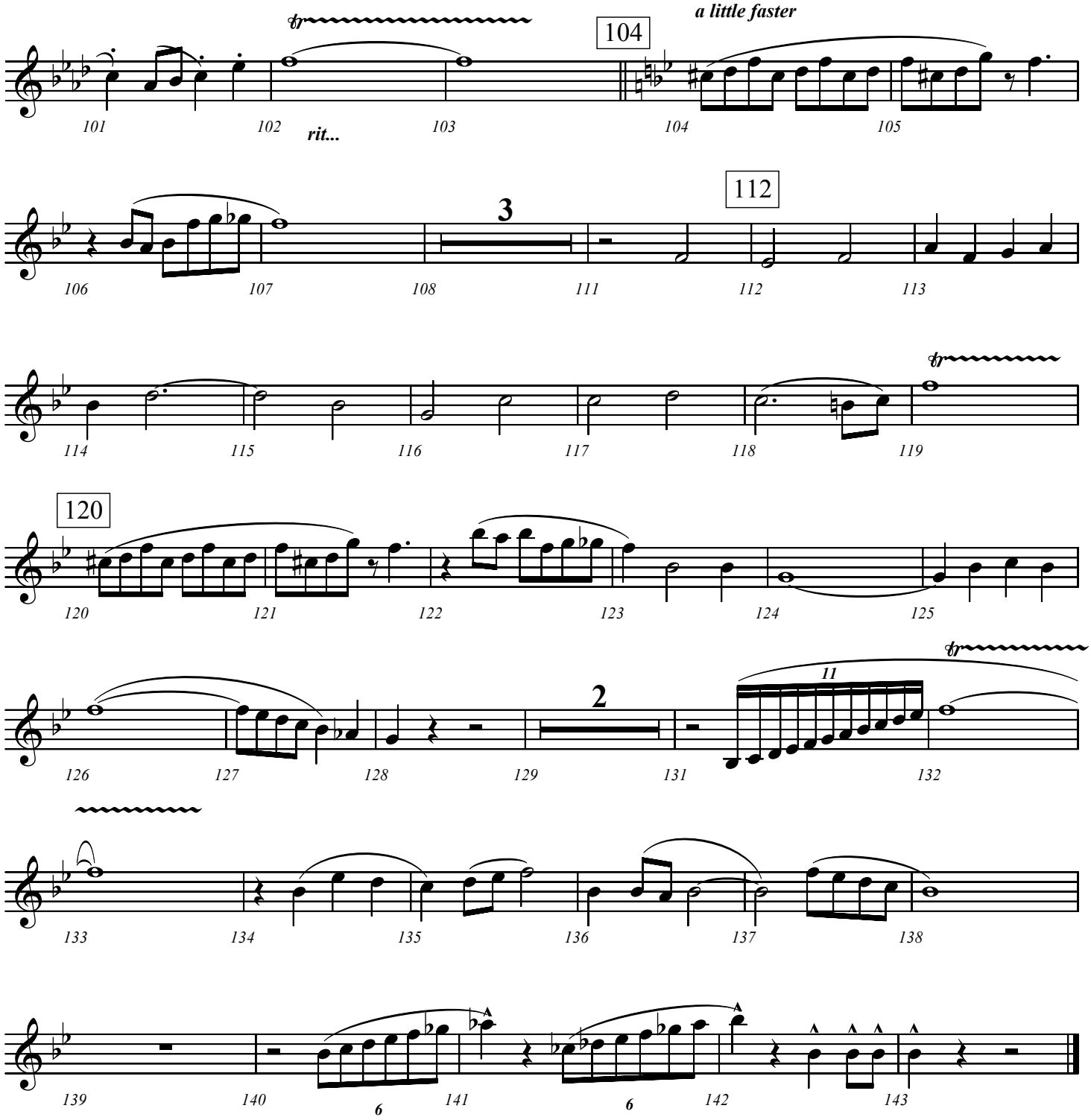
a little faster
104
rit...
3
112
120
2
11
6
6

Clarinets 1 & 2

Saved and Forgiven!

Arranged by Jeff Cranfill

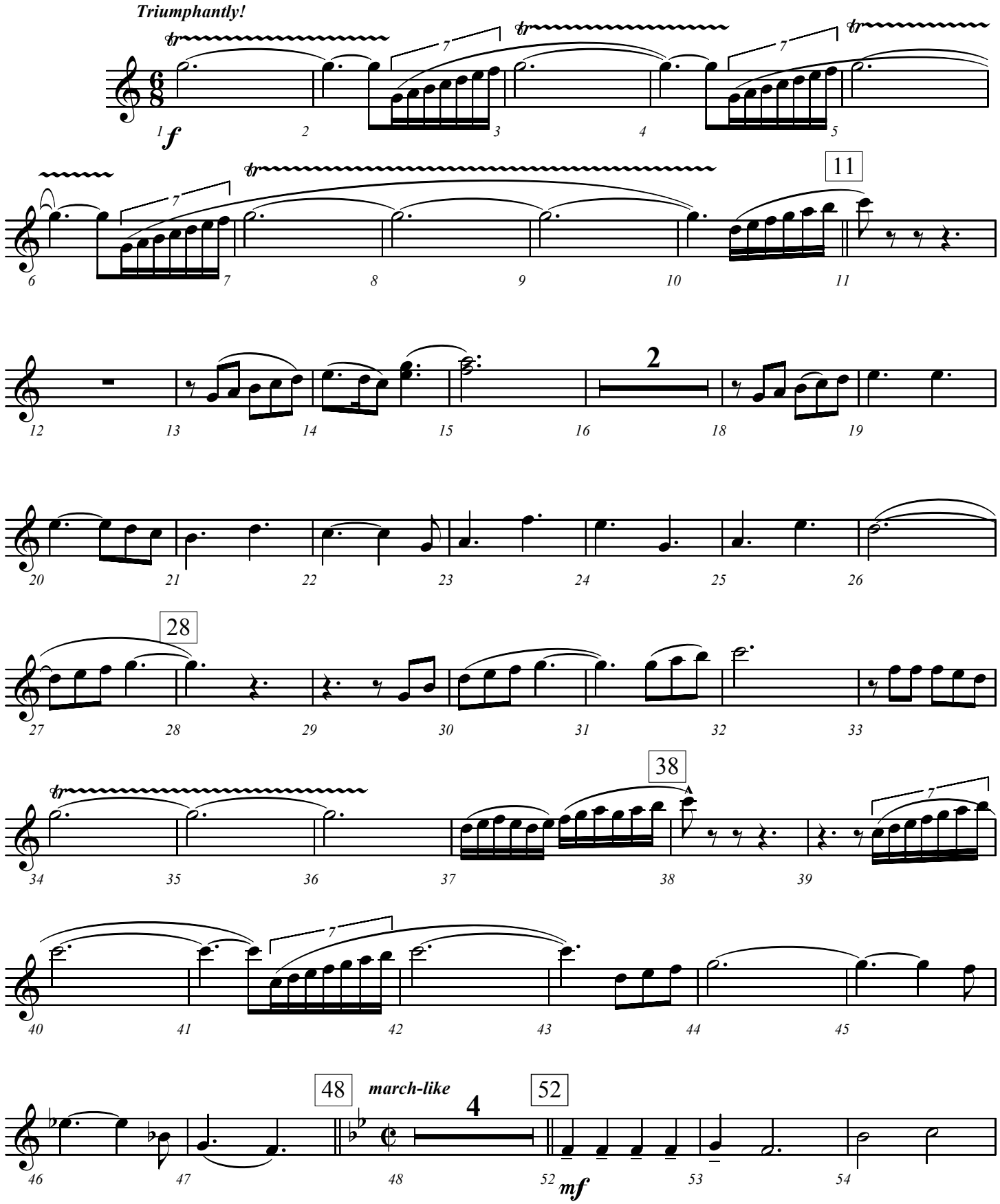

©2000 Jeffrey H. Cranfill. All rights reserved.

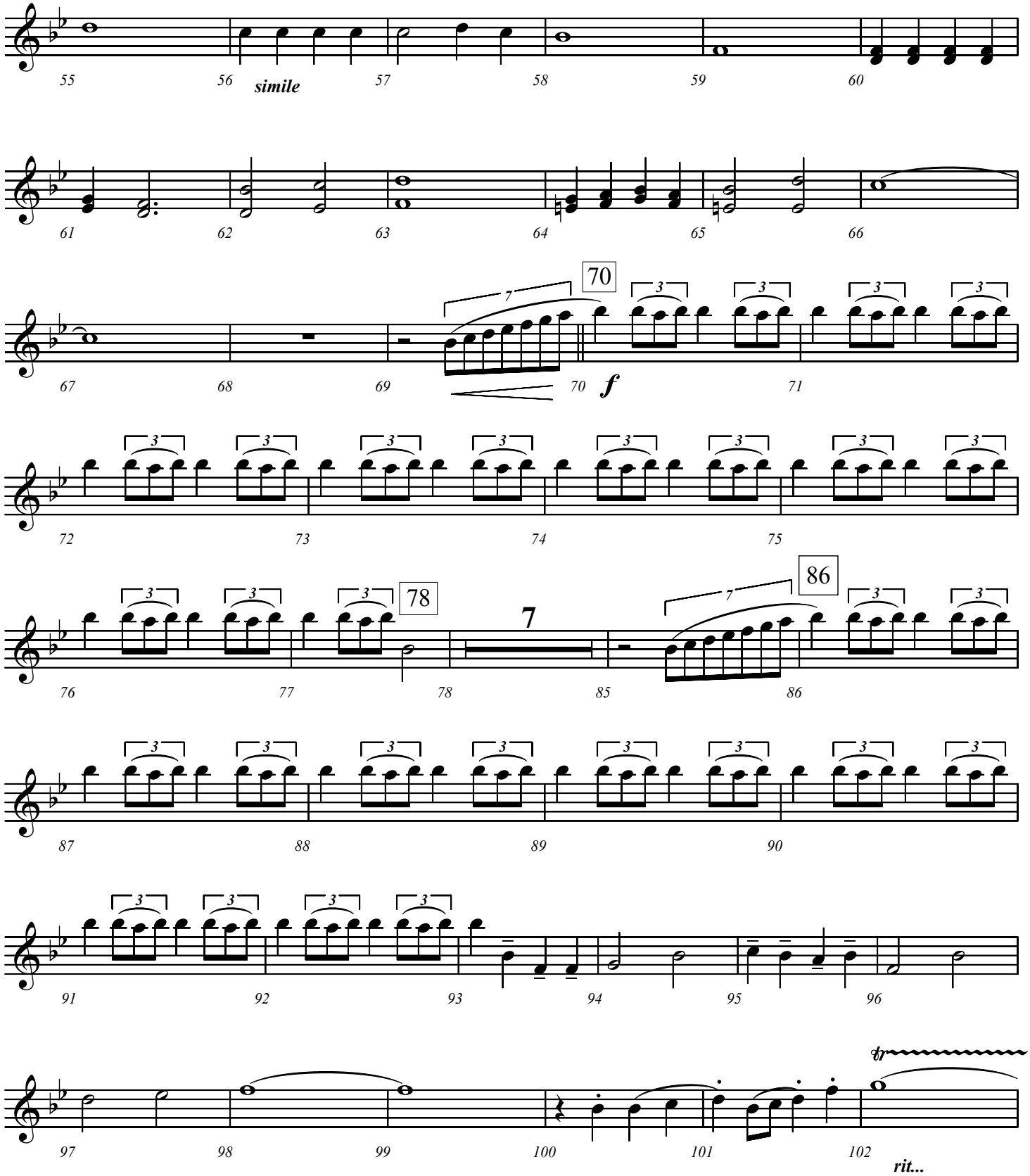
55
56
simile
57
58
59
60
61
62
63
64
65
66
67
68
69
70
70
f
71
72
73
74
75
76
77
78
78
7
85
86
86
87
88
89
90
91
92
93
94
95
96
97
98
99
100
101
102
tr
rit...

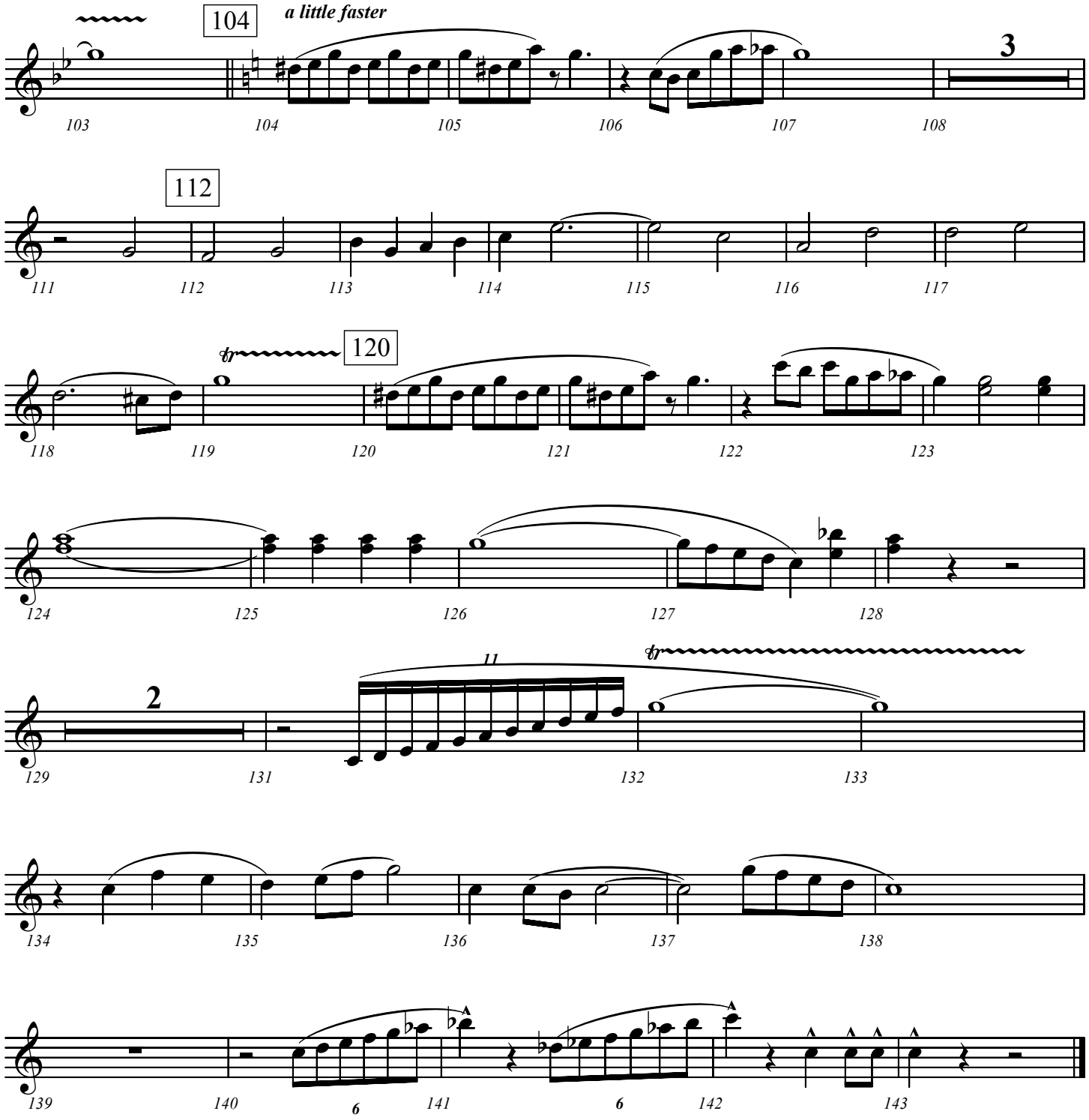
104
a little faster
3
112
120
tr
2
11
tr
6
6

Percussion

Saved and Forgiven!

Arranged by Jeff Cranfill

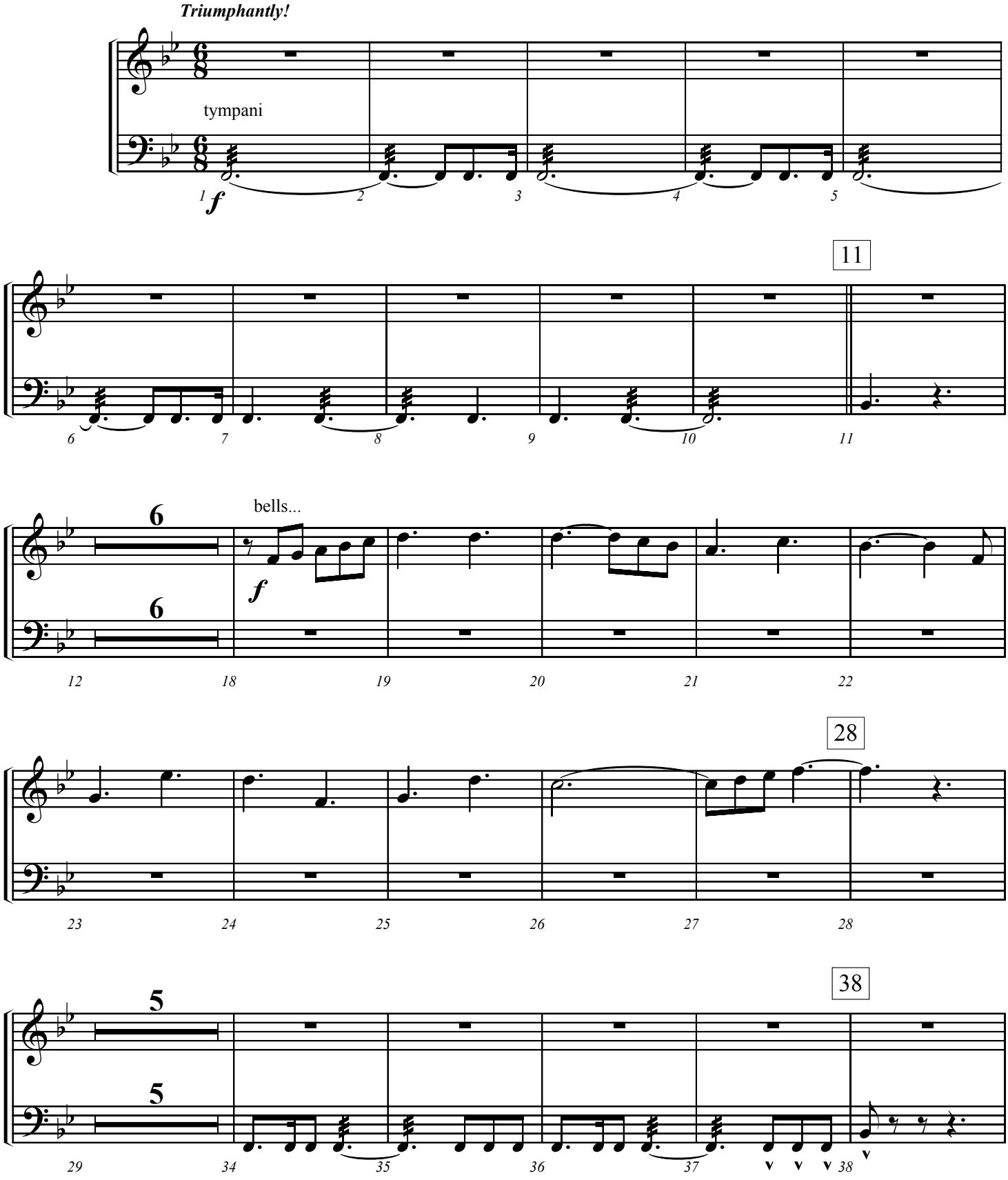

©2000 Jeffrey H. Cranfill. All rights reserved.

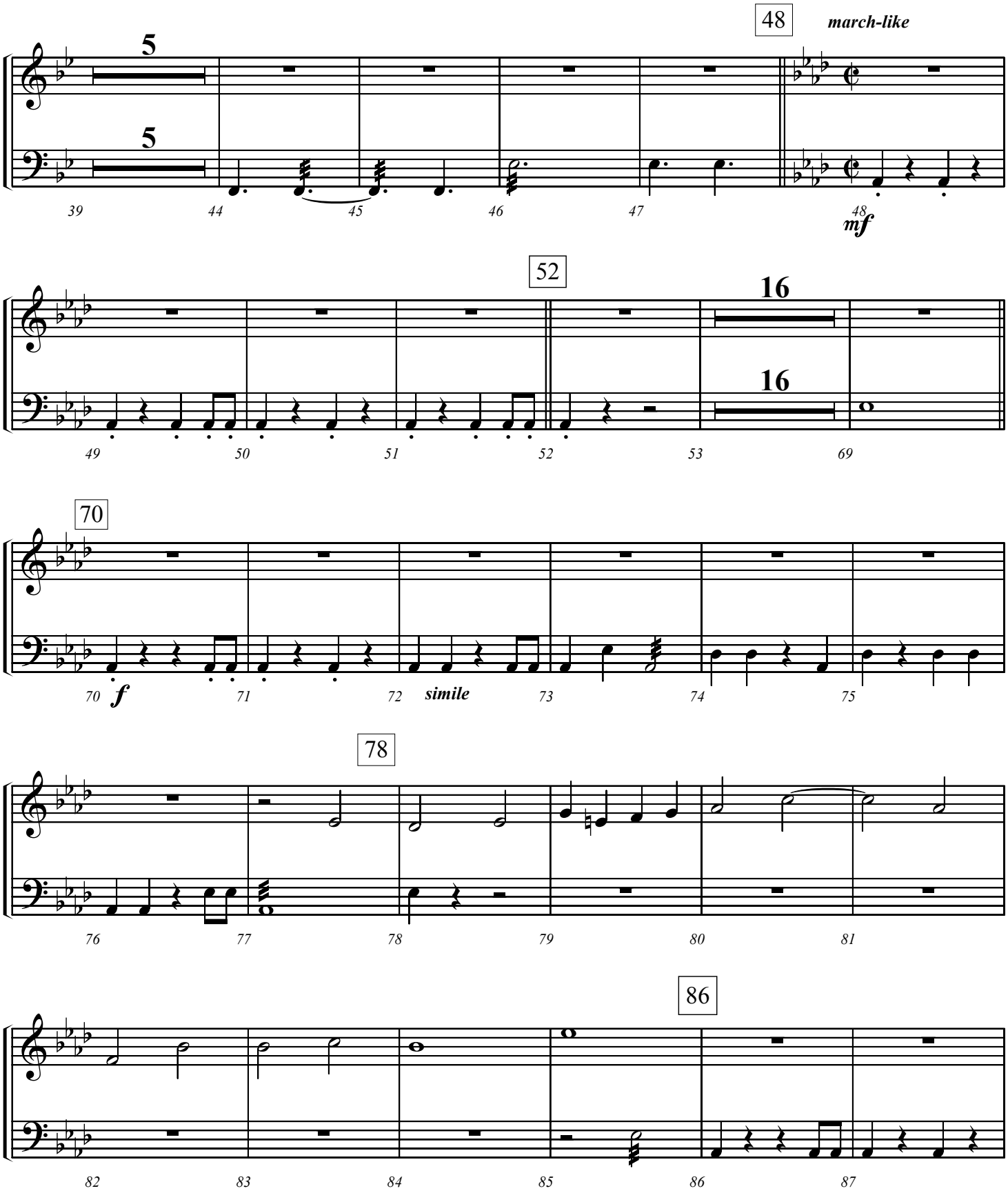
48
march-like
5
5
39
44
45
46
47
48
mf
52
16
16
49
50
51
52
53
69
70
70
f
71
72
simile
73
74
75
78
76
77
78
79
80
81
86
82
83
84
85
86
87

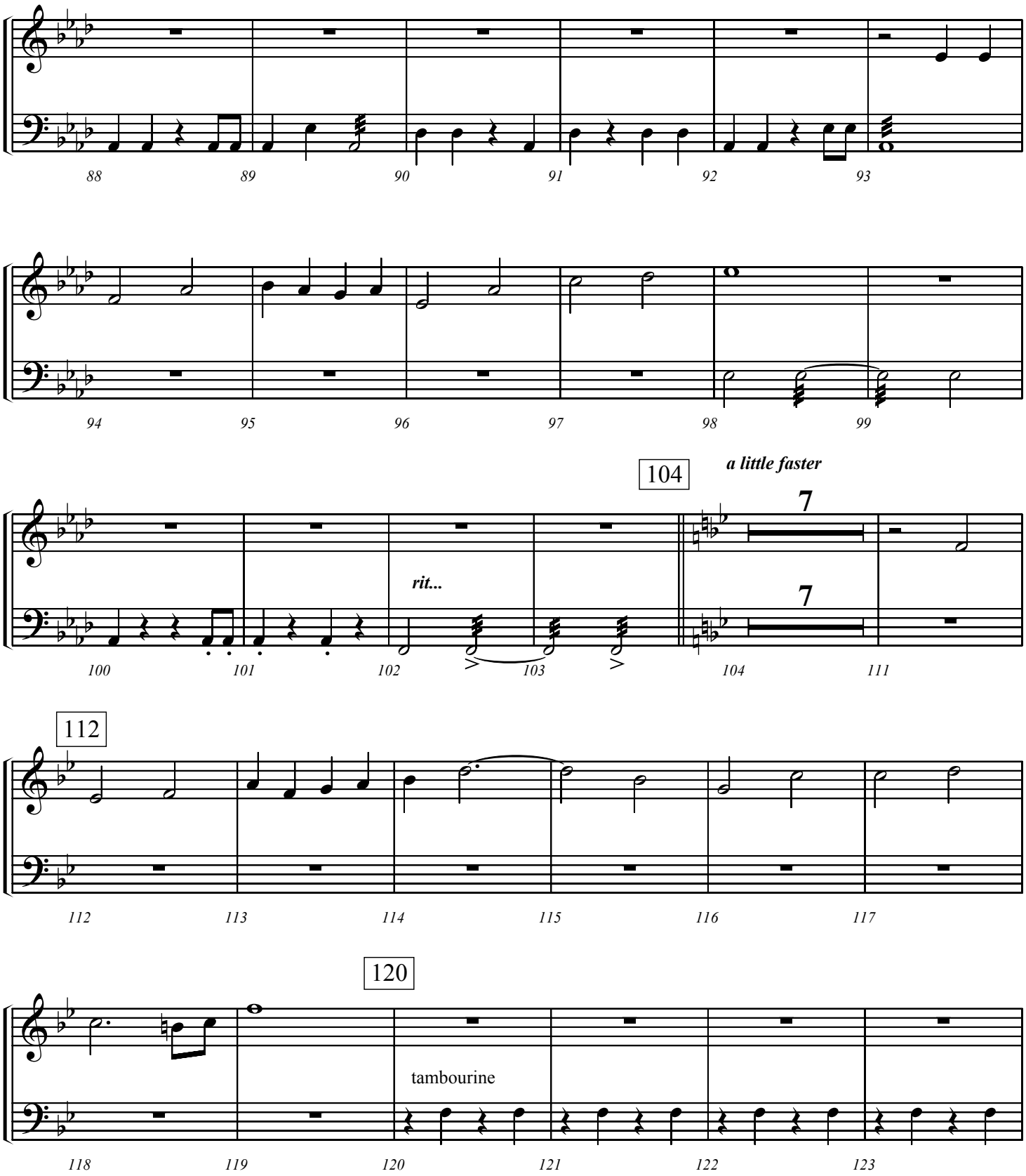
88
89
90
91
92
93
94
95
96
97
98
99
104
a little faster
7
7
rit...
100
101
102
103
104
111
112
112
113
114
115
116
117
120
tambourine
118
119
120
121
122
123

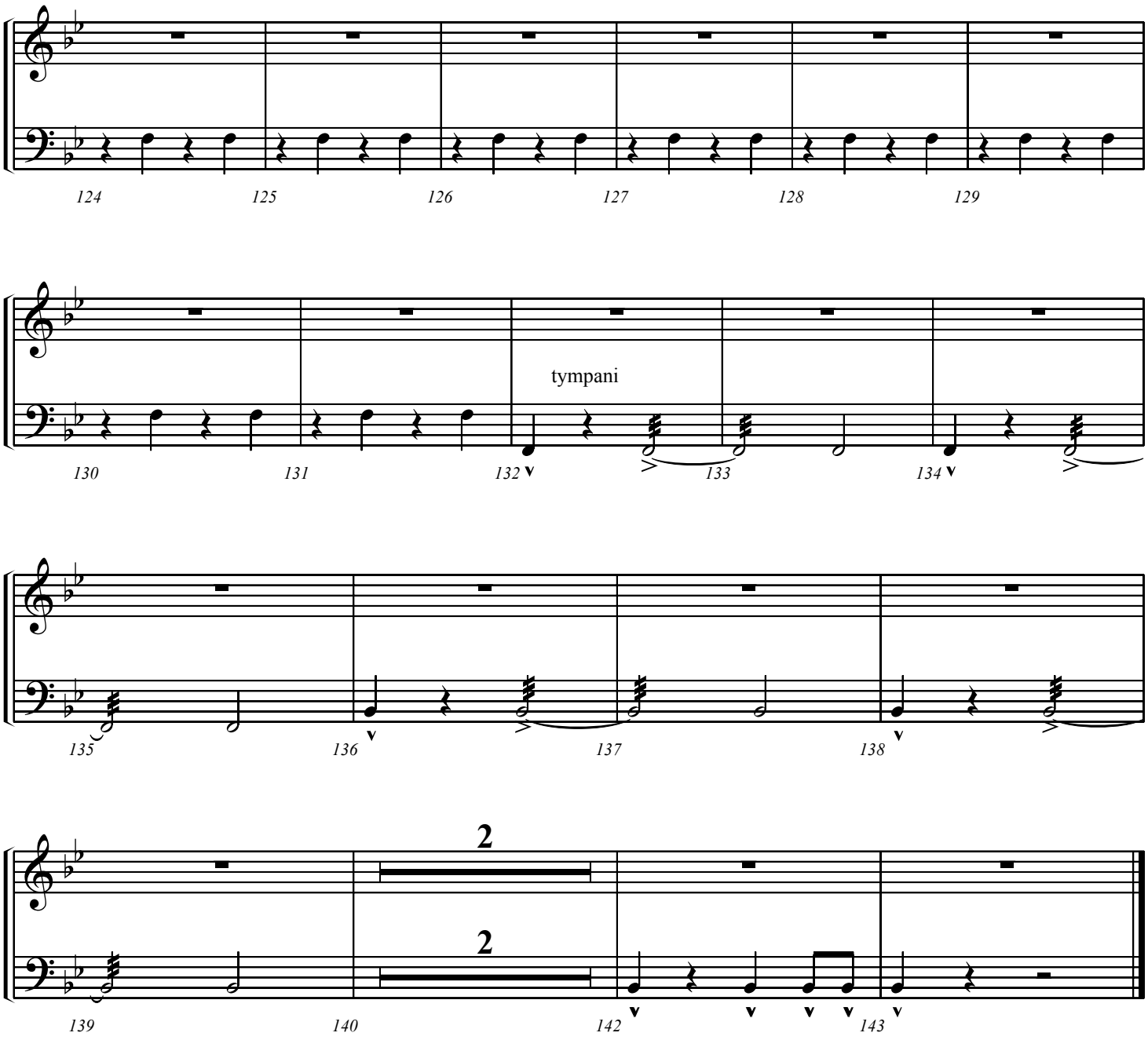
124
125
126
127
128
129
tympani
130
131
132
133
134
135
136
137
138
2
2
139
140
142
143

Bb Bass Clarinet

Saved and Forgiven!

Arranged by Jeff Cranfill

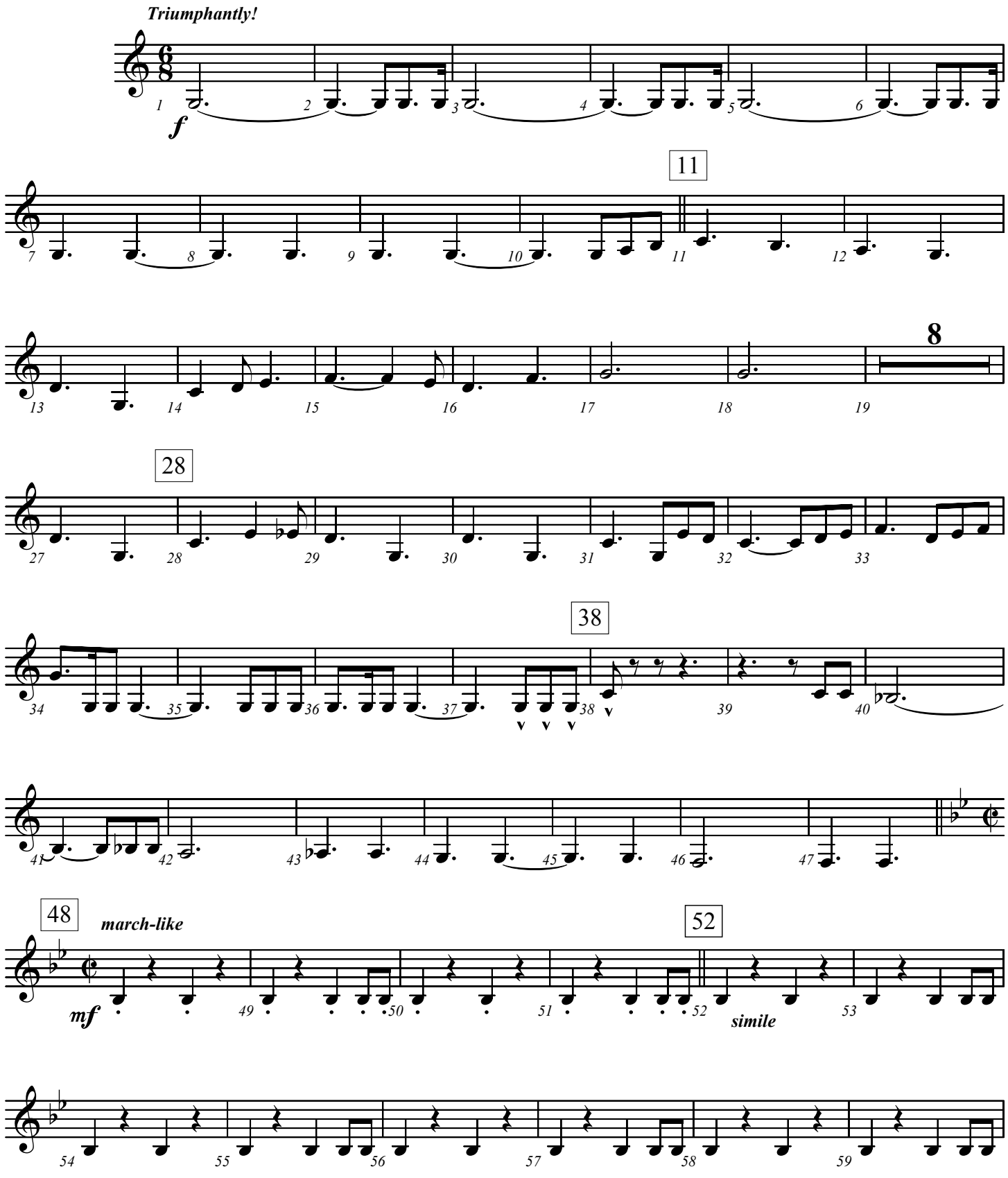

©2000 Jeffrey H. Cranfill. All rights reserved.

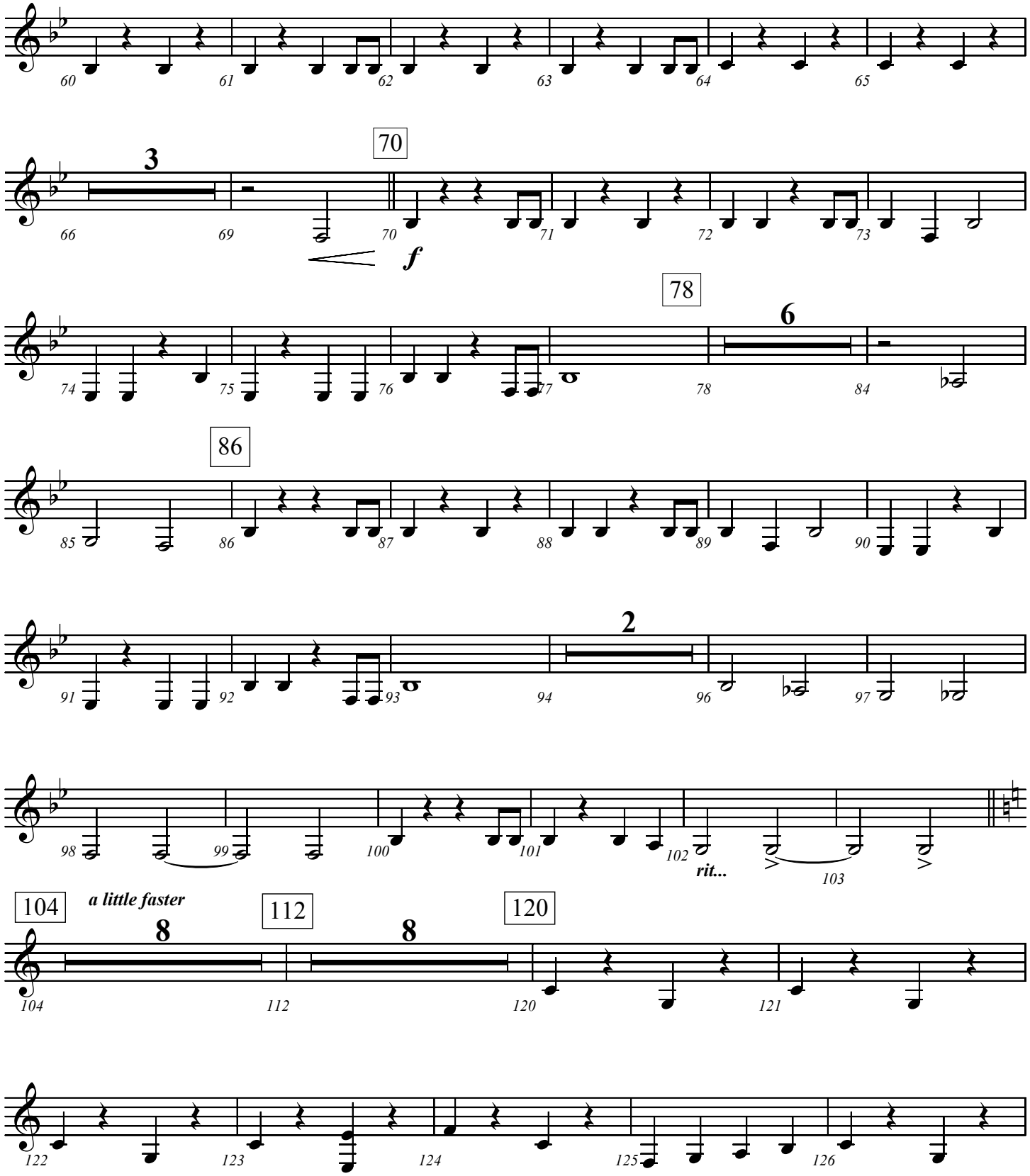
60
61
62
63
64
65
3
66
69
70
71
72
73
f
78
6
74
75
76
77
78
84
86
85
86
87
88
89
90
2
91
92
93
94
96
97
98
99
100
101
102
rit...
103
104
a little faster
8
112
8
120
104
112
120
121
122
123
124
125
126

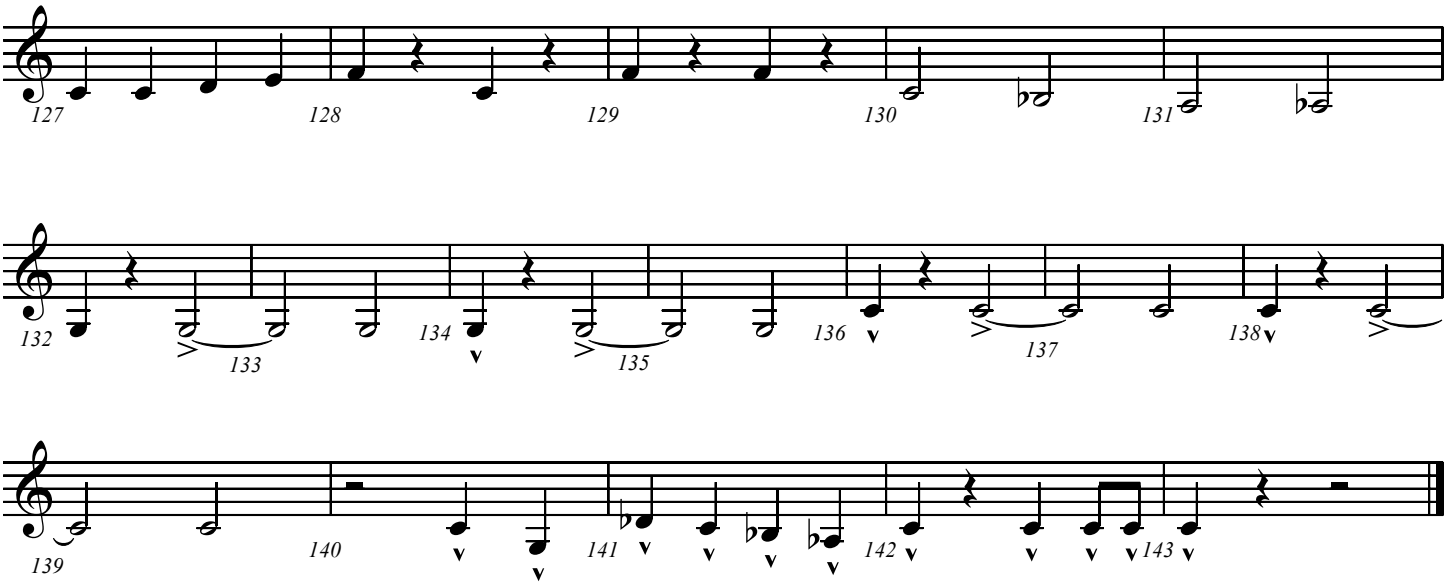
127
128
129
130
131
132
133
134
135
136
137
138
139
140
141
142
143

Eb Baritone Saxophone

Saved and Forgiven!

Arranged by Jeff Cranfill

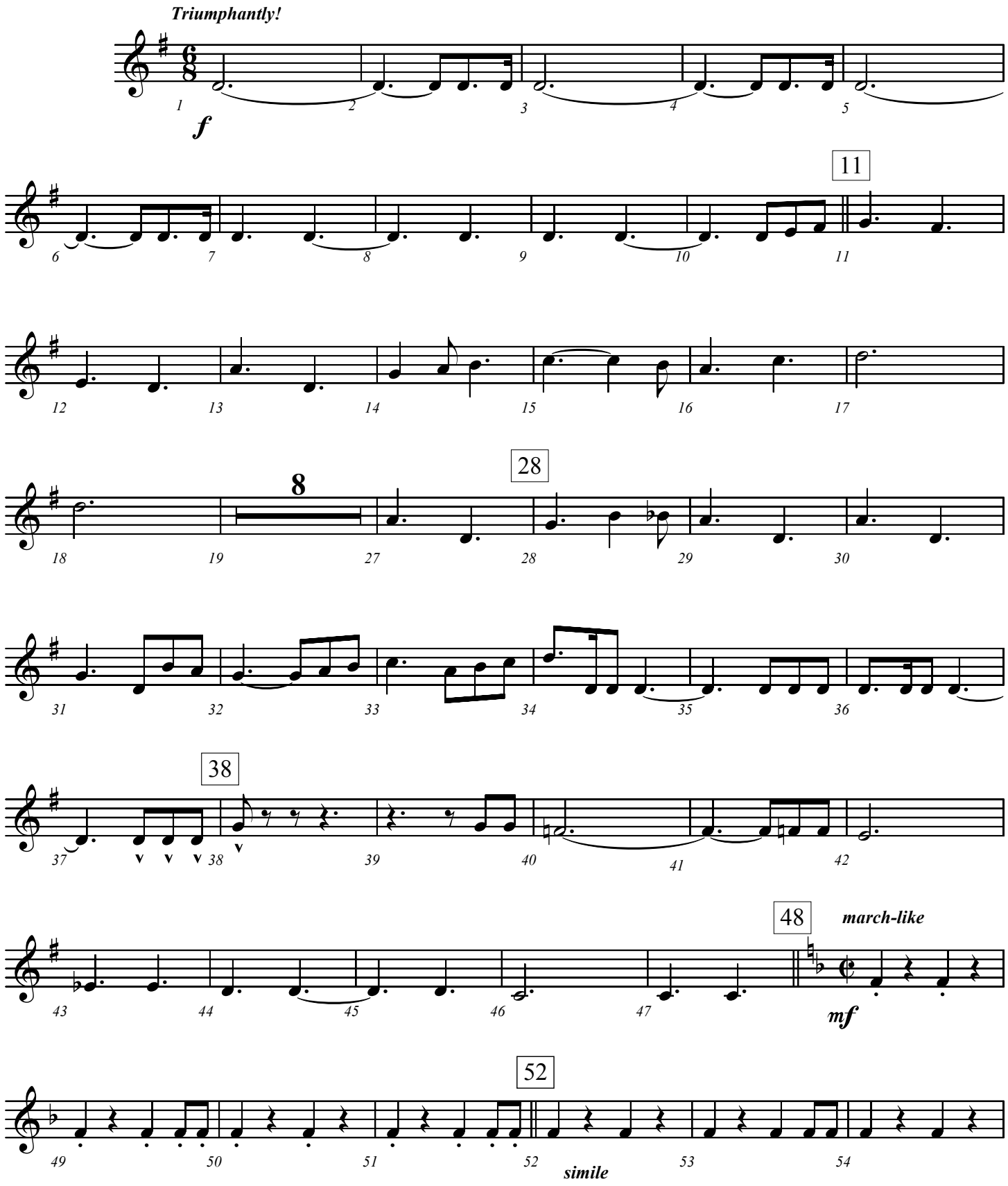

©2000 Jeffrey H. Cranfill. All rights reserved.

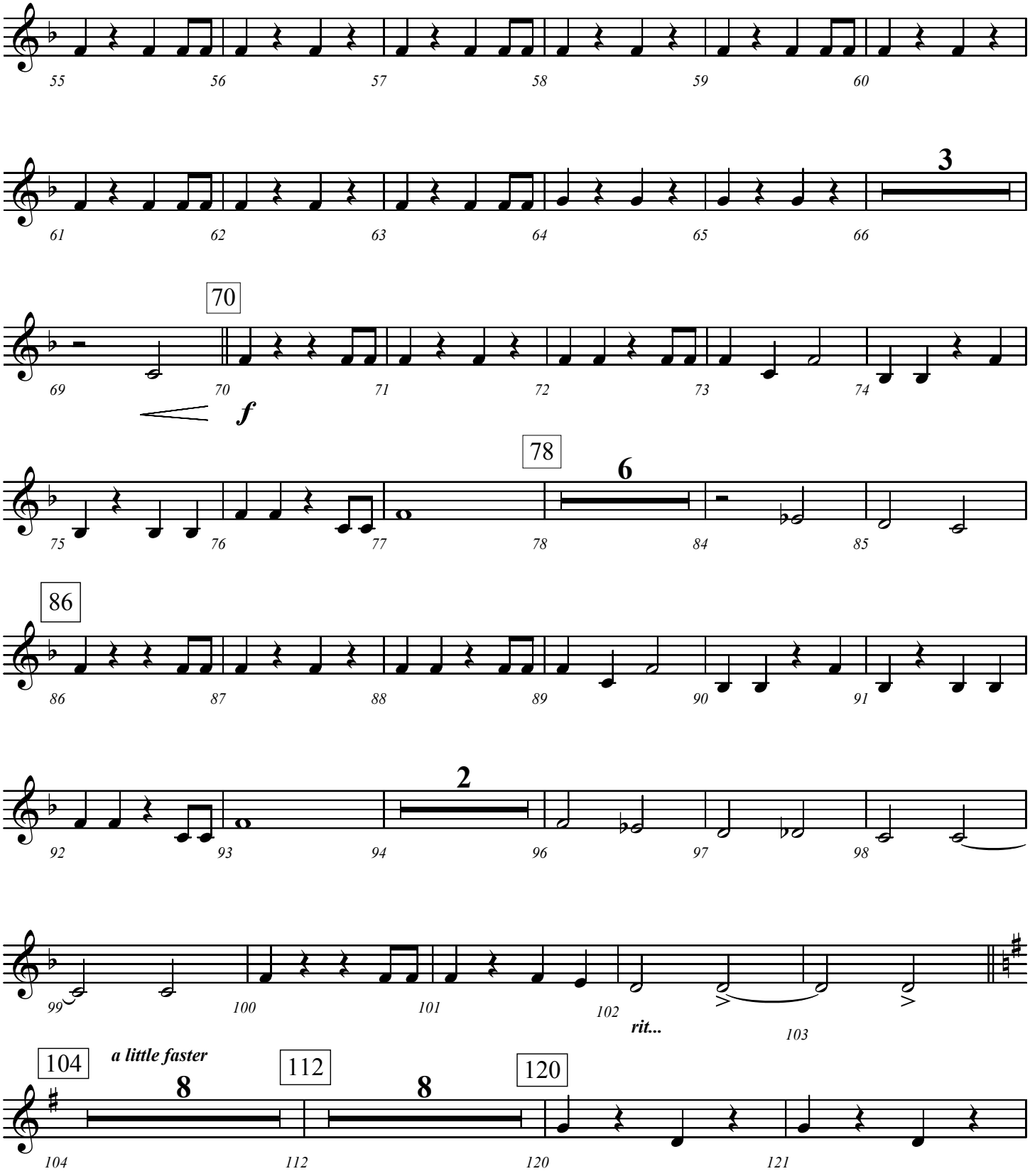
55
56
57
58
59
60
3
61
62
63
64
65
66
70
69
70
71
72
73
74
f
78
6
75
76
77
78
84
85
86
86
87
88
89
90
91
2
92
93
94
96
97
98
99
100
101
102
rit...
103
104
a little faster
8
112
8
120
104
112
120
121

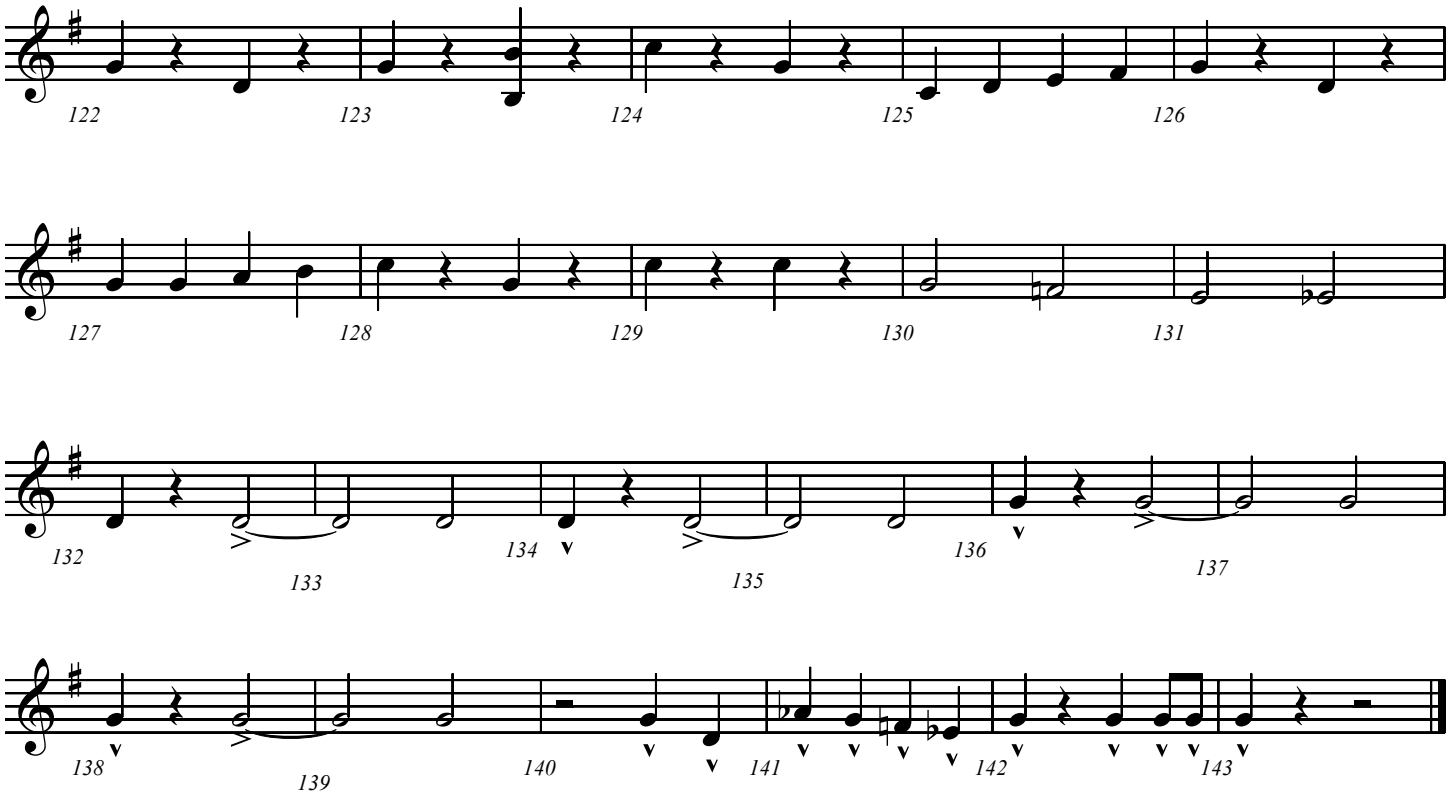
122
123
124
125
126
127
128
129
130
131
132
133
134
135
136
137
138
139
140
141
142
143

Piano

Saved and Forgiven!

Triumphantly!

Arranged by Jeff Cranfill

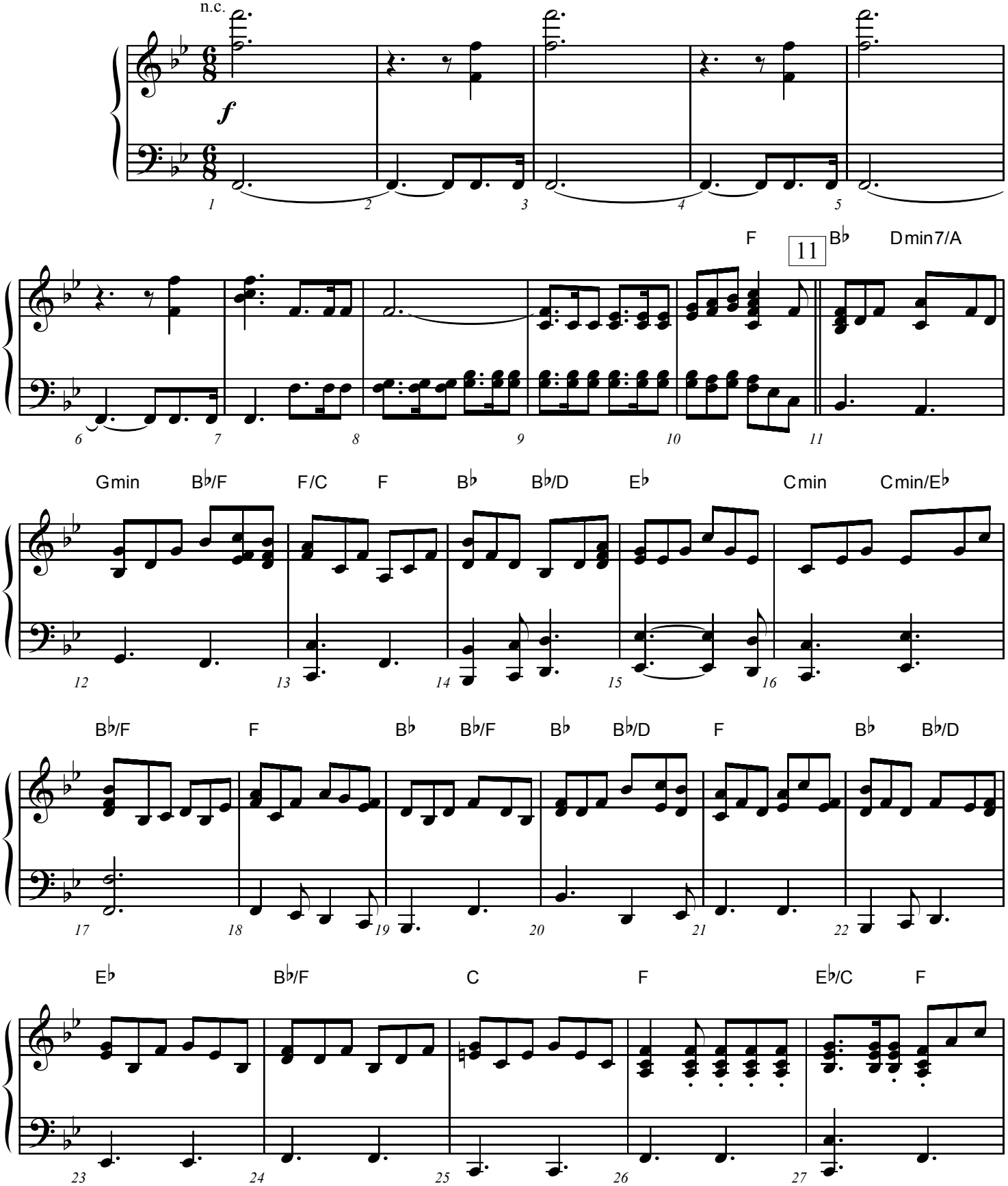

©2000 Jeffrey H. Cranfill. All rights reserved.

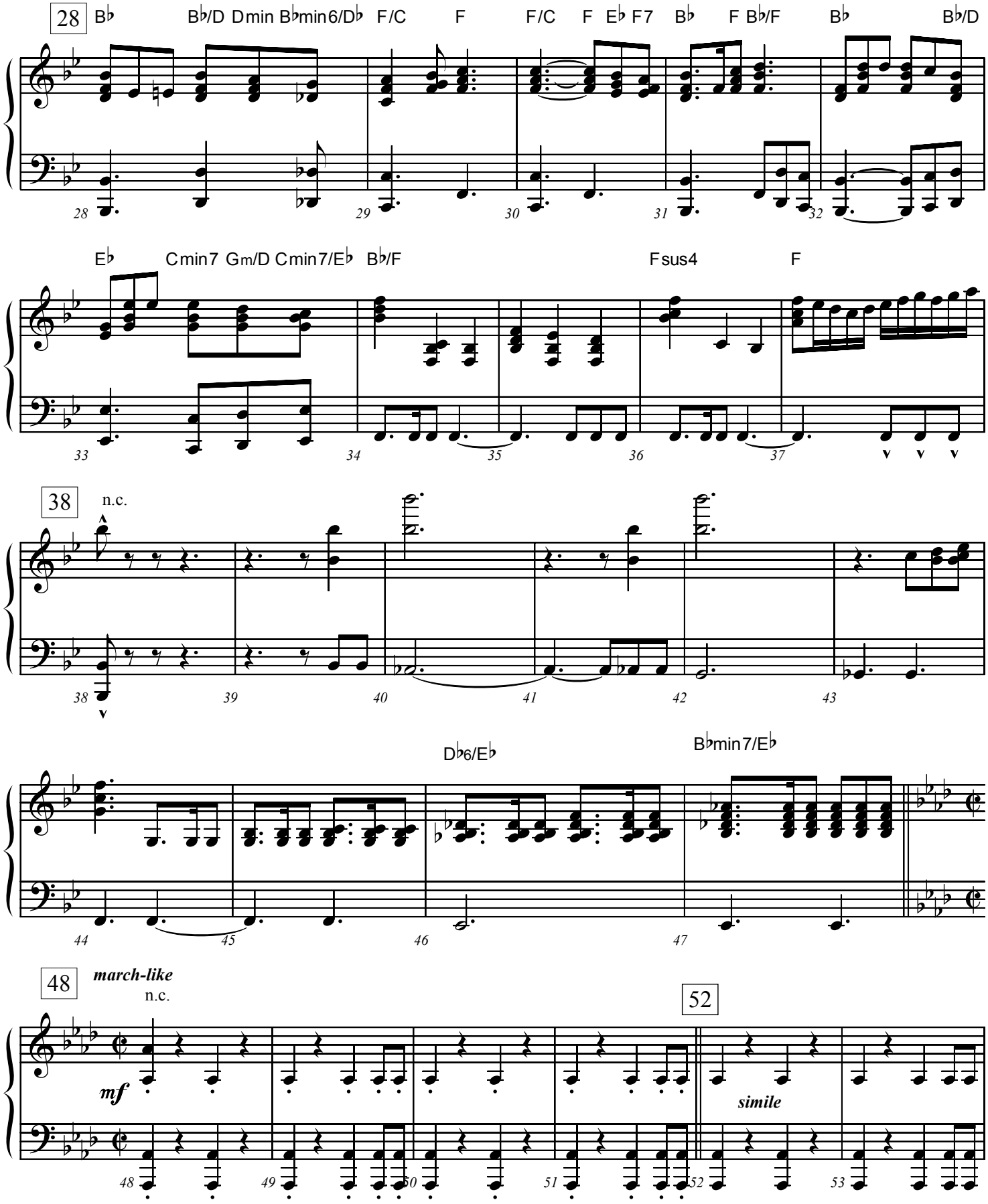
28
B♭
B♭/D
Dmin
B♭min6/D♭
F/C
F
F/C
F
E♭
F7
B♭
F
B♭/F
B♭
B♭/D
28
29
30
31
32
E♭
Cmin7
Gm/D
Cmin7/E♭
B♭/F
Fsus4
F
33
34
35
36
37
38
n.c.
38
39
40
41
42
43
D♭6/E♭
B♭min7/E♭
44
45
46
47
48
march-like
n.c.
mf
52
simile
48
49
50
51
52
53

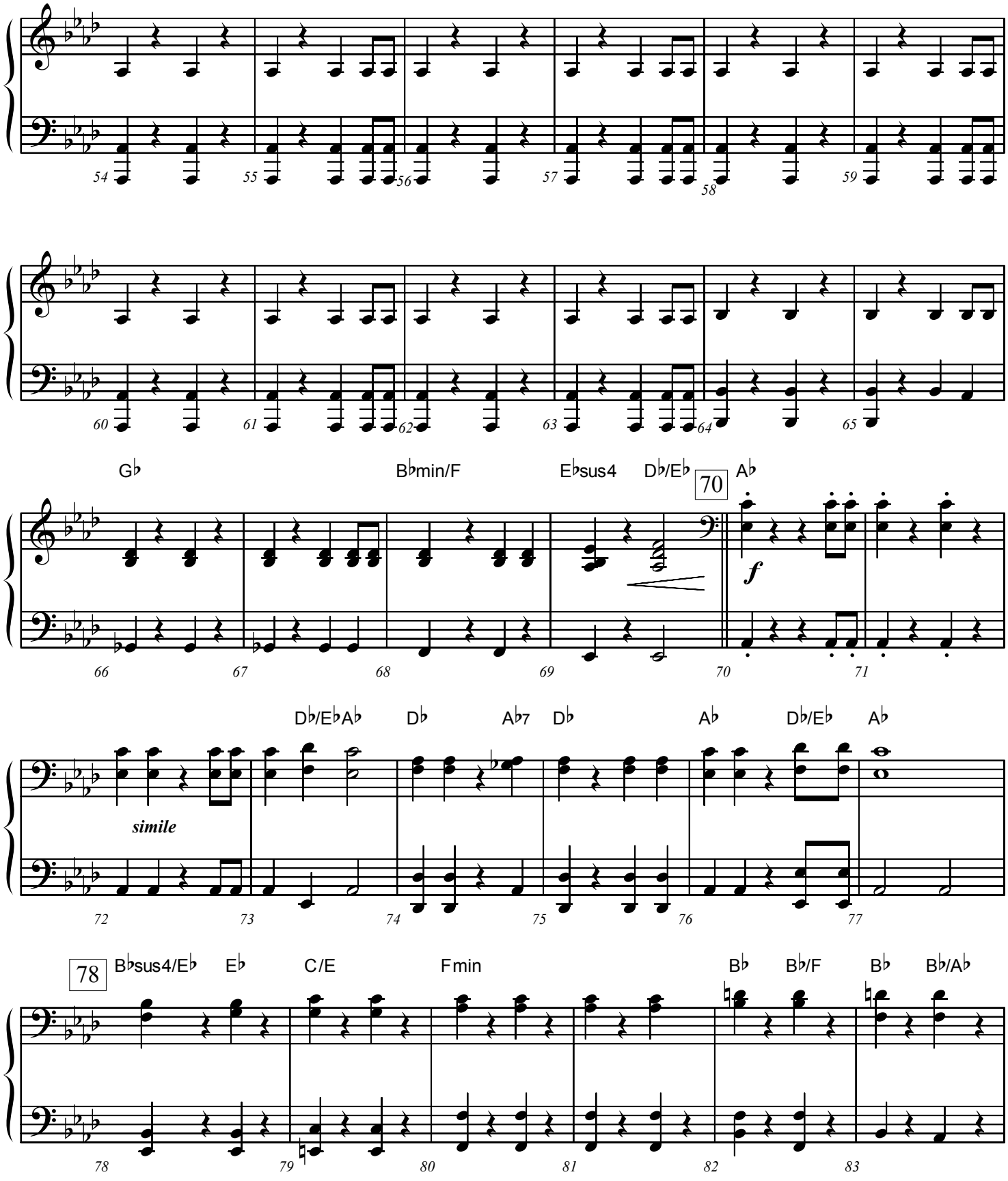
54 55 56 57 58 59
60 61 62 63 64 65
G♭ B♭min/F E♭sus4 D♭/E♭ 70 A♭
f
66 67 68 69 70 71
D♭/E♭A♭ D♭ A♭7 D♭ A♭ D♭/E♭ A♭
simile
72 73 74 75 76 77
78 B♭sus4/E♭ E♭ C/E Fmin B♭ B♭/F B♭ B♭/A♭
78 79 80 81 82 83

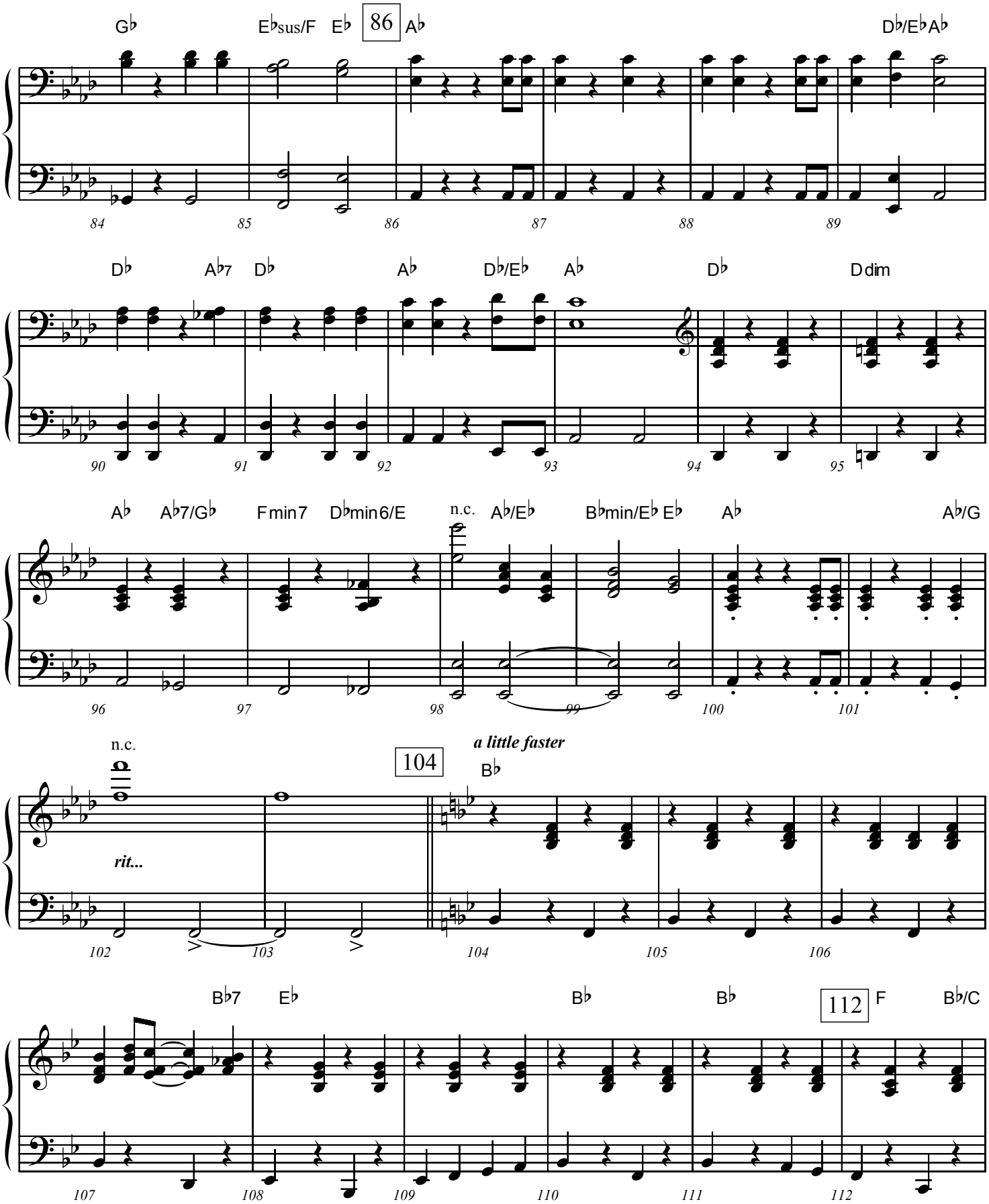
G♭
E♭sus/F
E♭
86
A♭
D♭/E♭A♭
84
85
86
87
88
89
D♭
A♭7
D♭
A♭
D♭/E♭
A♭
D♭
Ddim
90
91
92
93
94
95
A♭
A♭7/G♭
Fmin7
D♭min6/E
n.c.
A♭/E♭
B♭min/E♭
E♭
A♭
A♭/G
96
97
98
99
100
101
n.c.
rit...
104
a little faster
B♭
102
103
104
105
106
B♭7
E♭
B♭
B♭
112
F
B♭/C
107
108
109
110
111
112

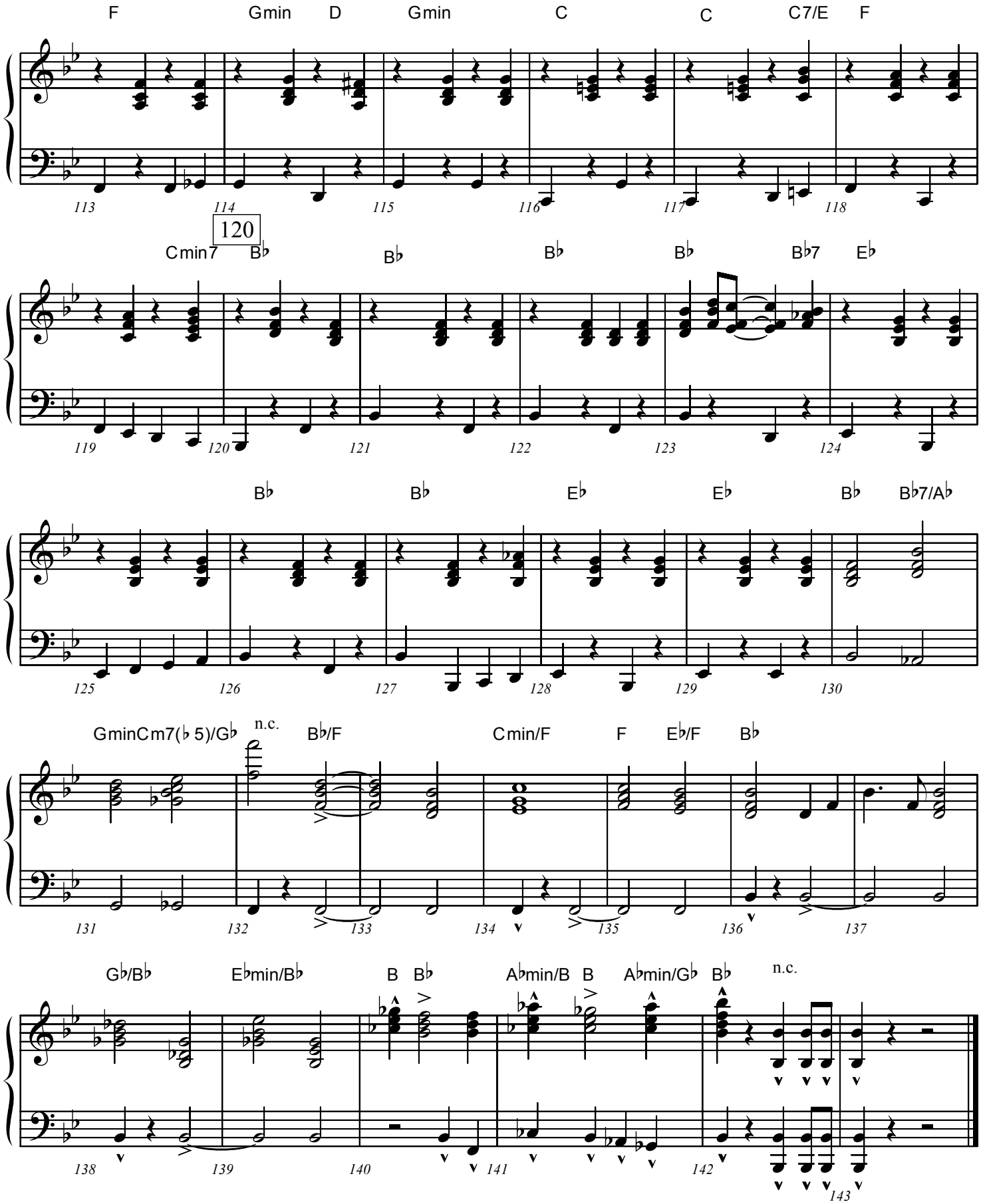
F Gmin D Gmin C C C7/E F
113 114 115 116 117 118
120
Cmin7 B♭ B♭ B♭ B♭ B♭7 E♭
119 120 121 122 123 124
B♭ B♭ E♭ E♭ B♭ B♭7/A♭
125 126 127 128 129 130
GminCm7(♭5)/G♭ n.c. B♭/F Cmin/F F E♭/F B♭
131 132 133 134 135 136 137
G♭/B♭ E♭min/B♭ B B♭ A♭min/B B A♭min/G♭ B♭ n.c.
138 139 140 141 142 143

Eb Alto Saxophones
1 & 2

Saved and Forgiven!

Arranged by Jeff Cranfill

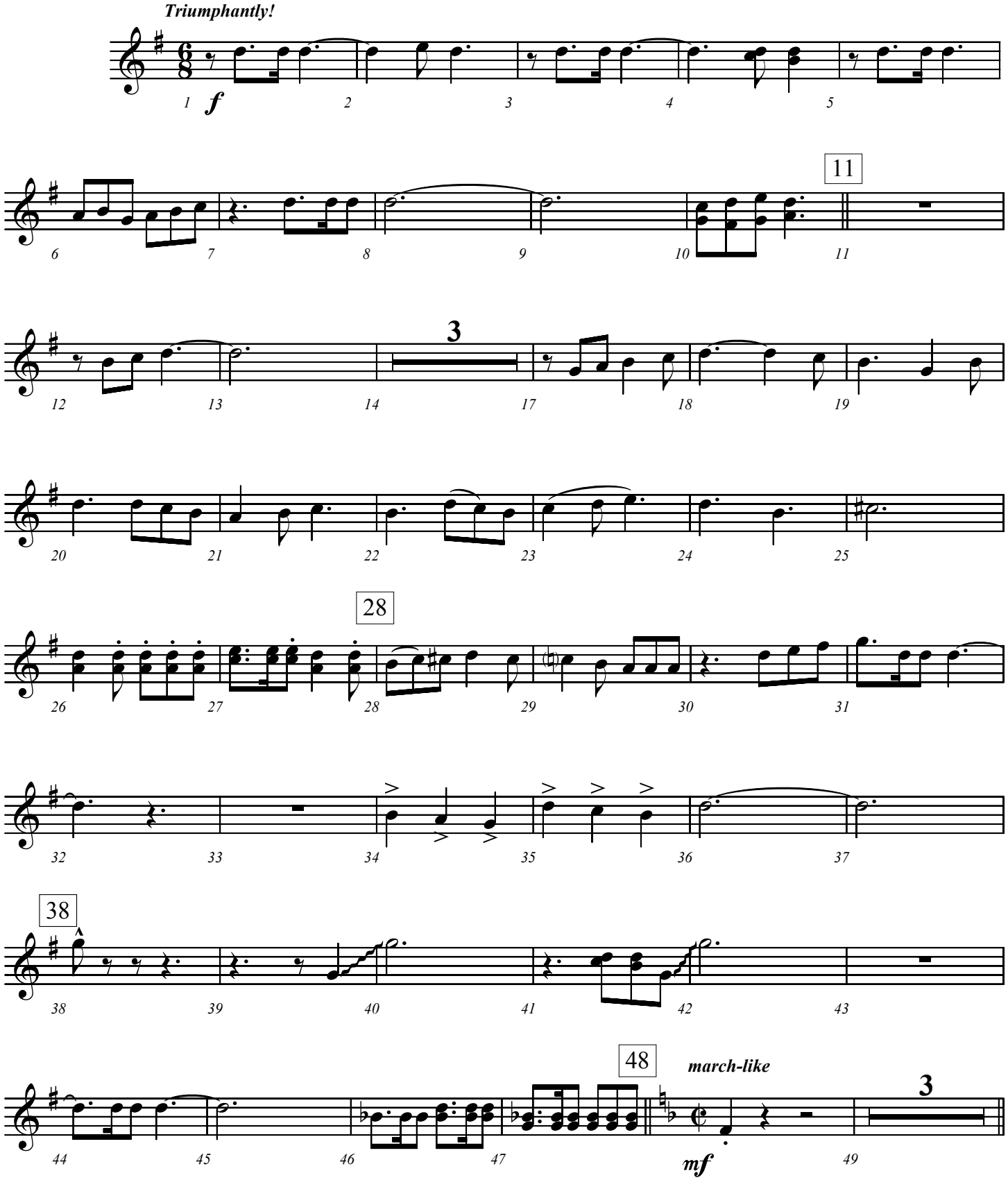

©2000 Jeffrey H. Cranfill. All rights reserved.

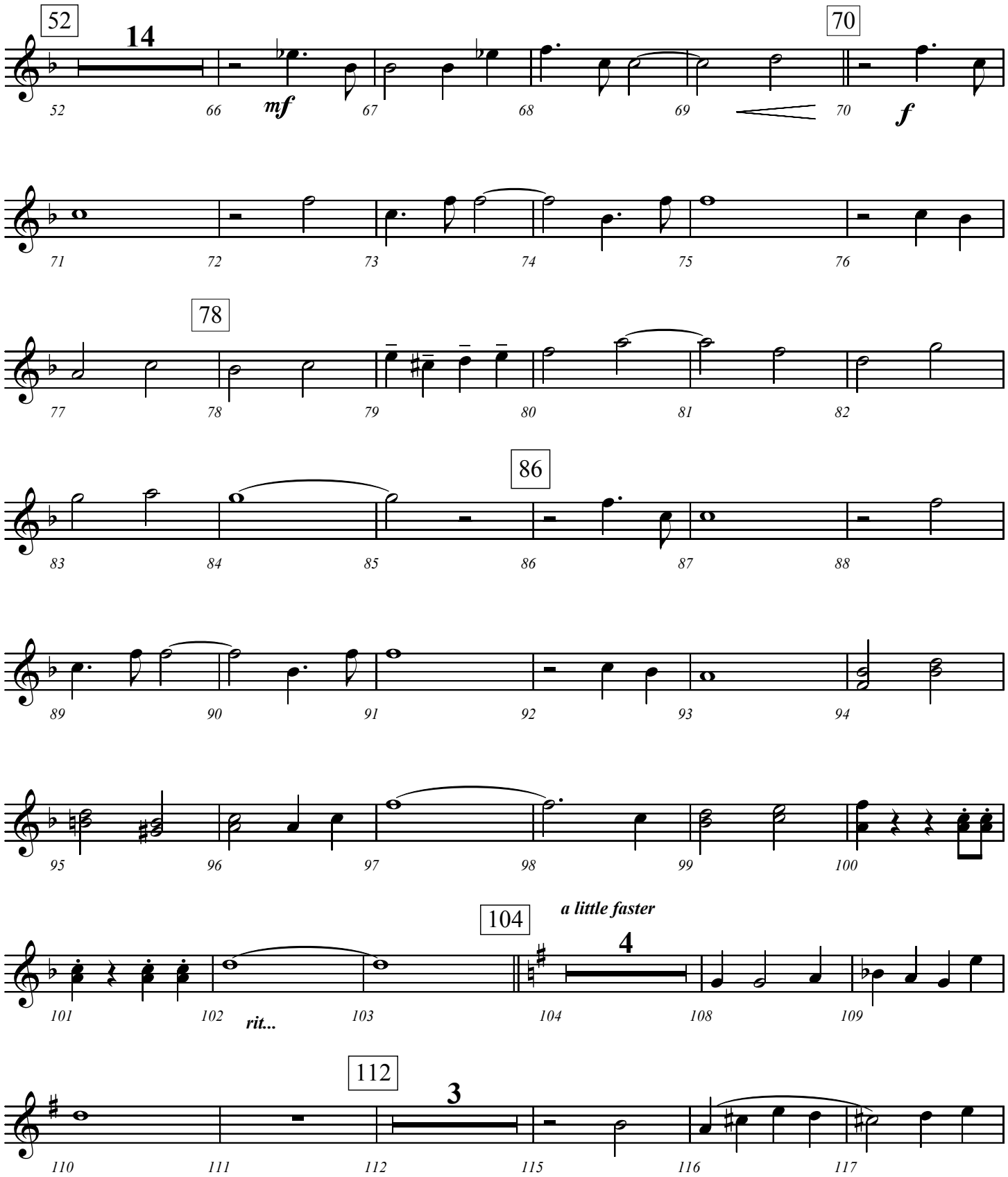
52
14
mf
70
f
78
86
a little faster
104
4
rit...
112
3

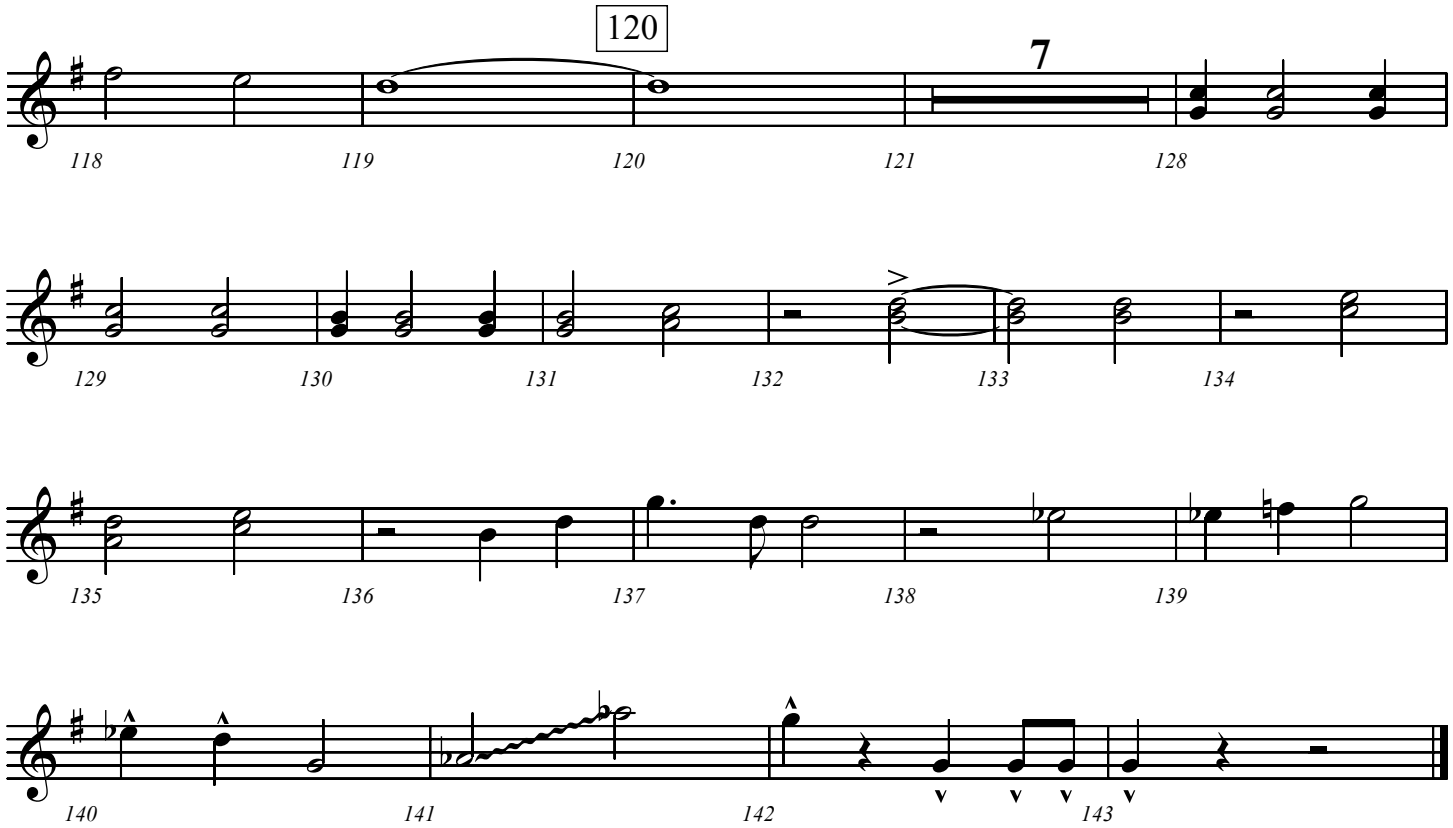
120
7
118
119
120
121
128
129
130
131
132
133
134
135
136
137
138
139
140
141
142
143

F Horns 1 & 2

Saved and Forgiven!

Arranged by Jeff Cranfill

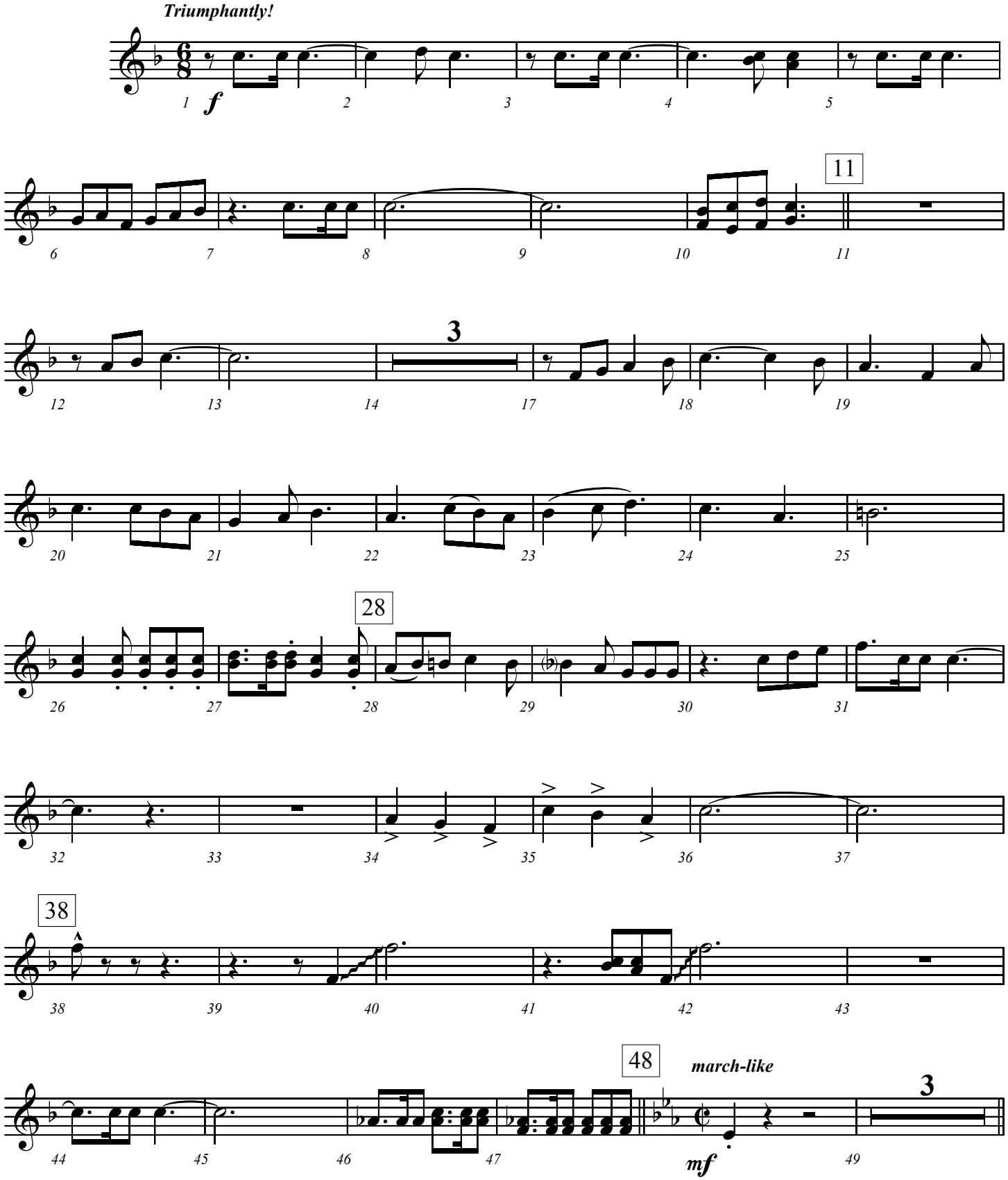

©2000 Jeffrey H. Cranfill. All rights reserved.

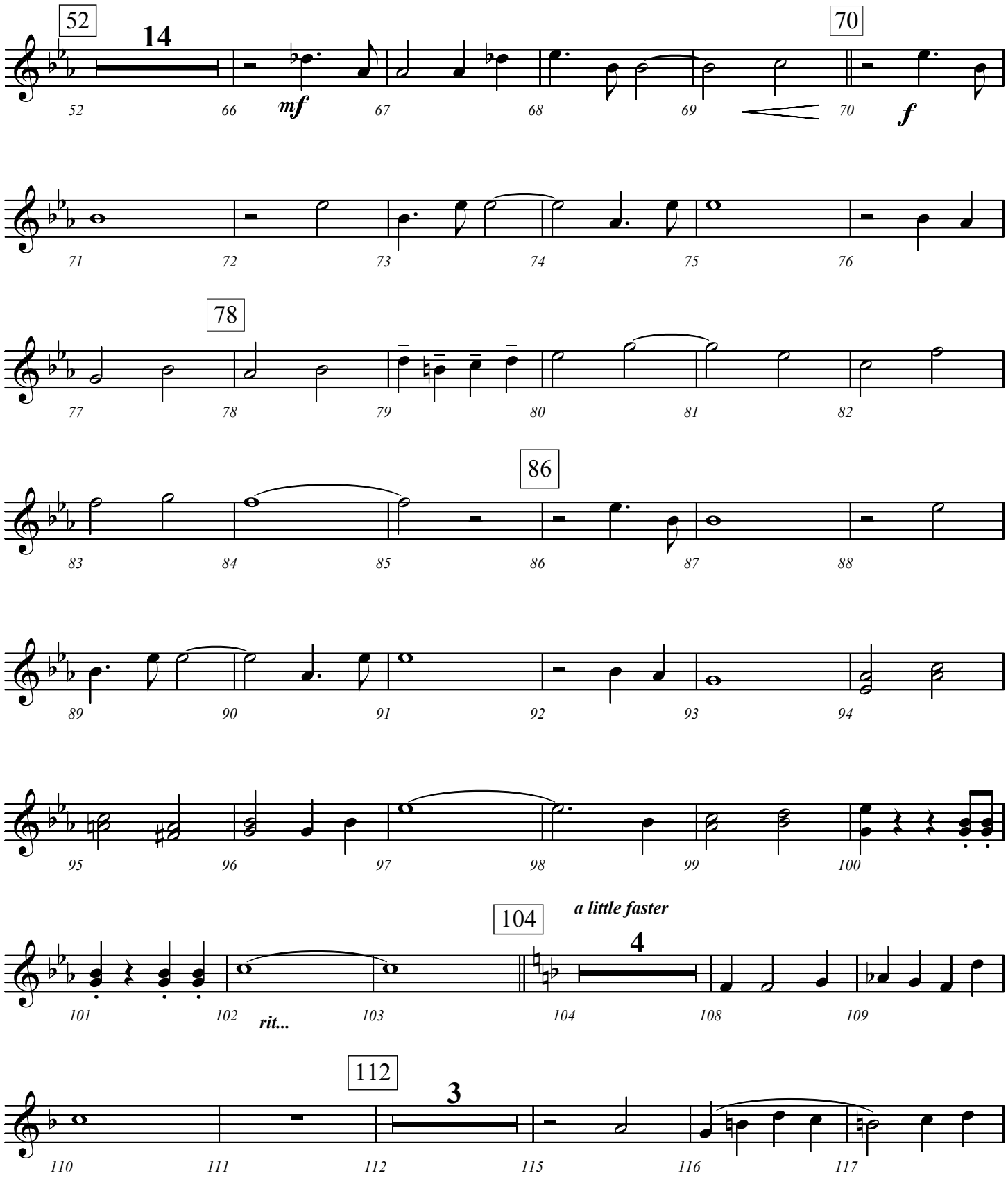
52
14
mf
70
f
78
86
a little faster
104
4
rit...
112
3

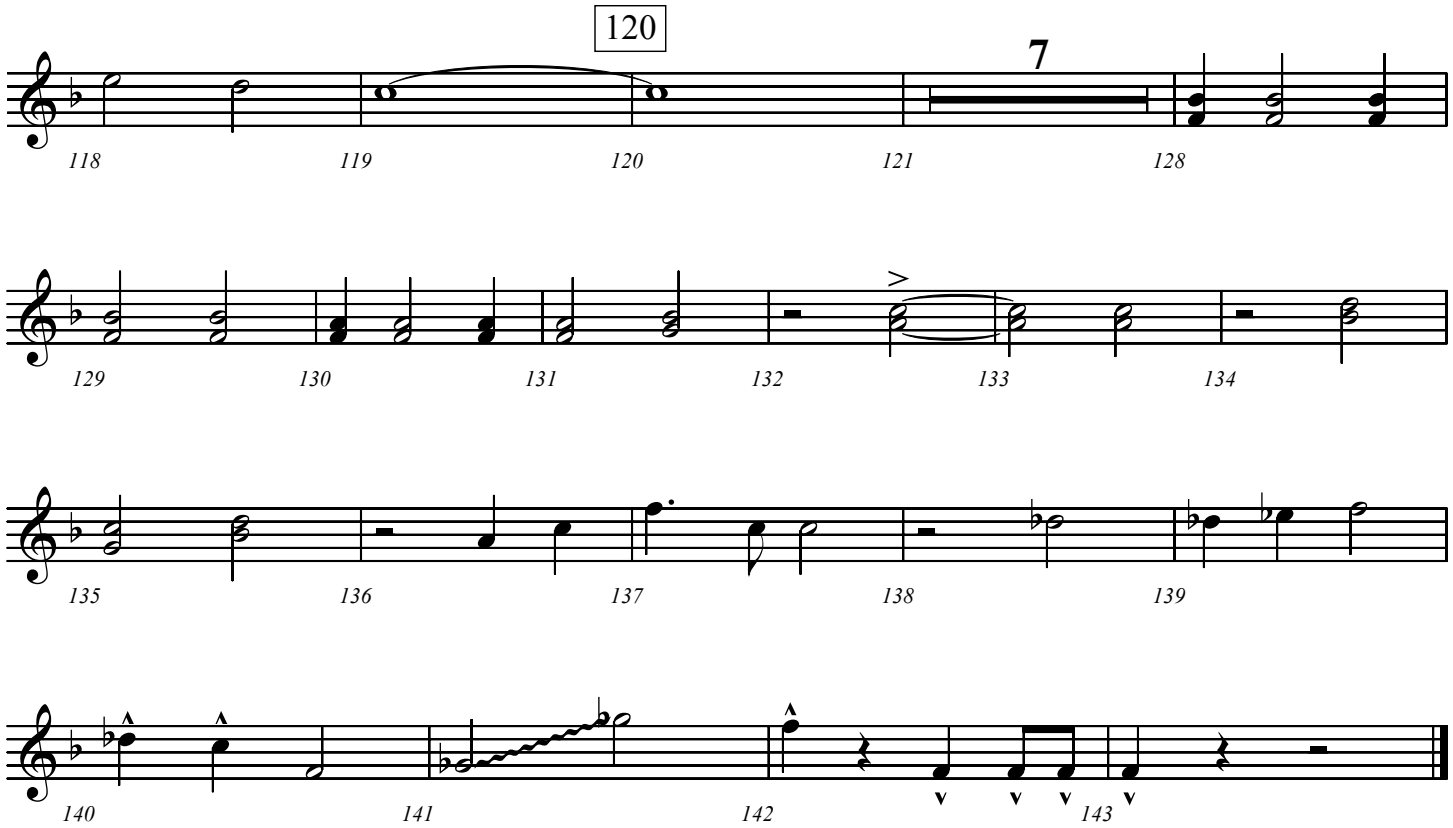
120
7
118
119
120
121
128
129
130
131
132
133
134
135
136
137
138
139
140
141
142
143

Organ

Saved and Forgiven!

Arranged by Jeff Cranfill

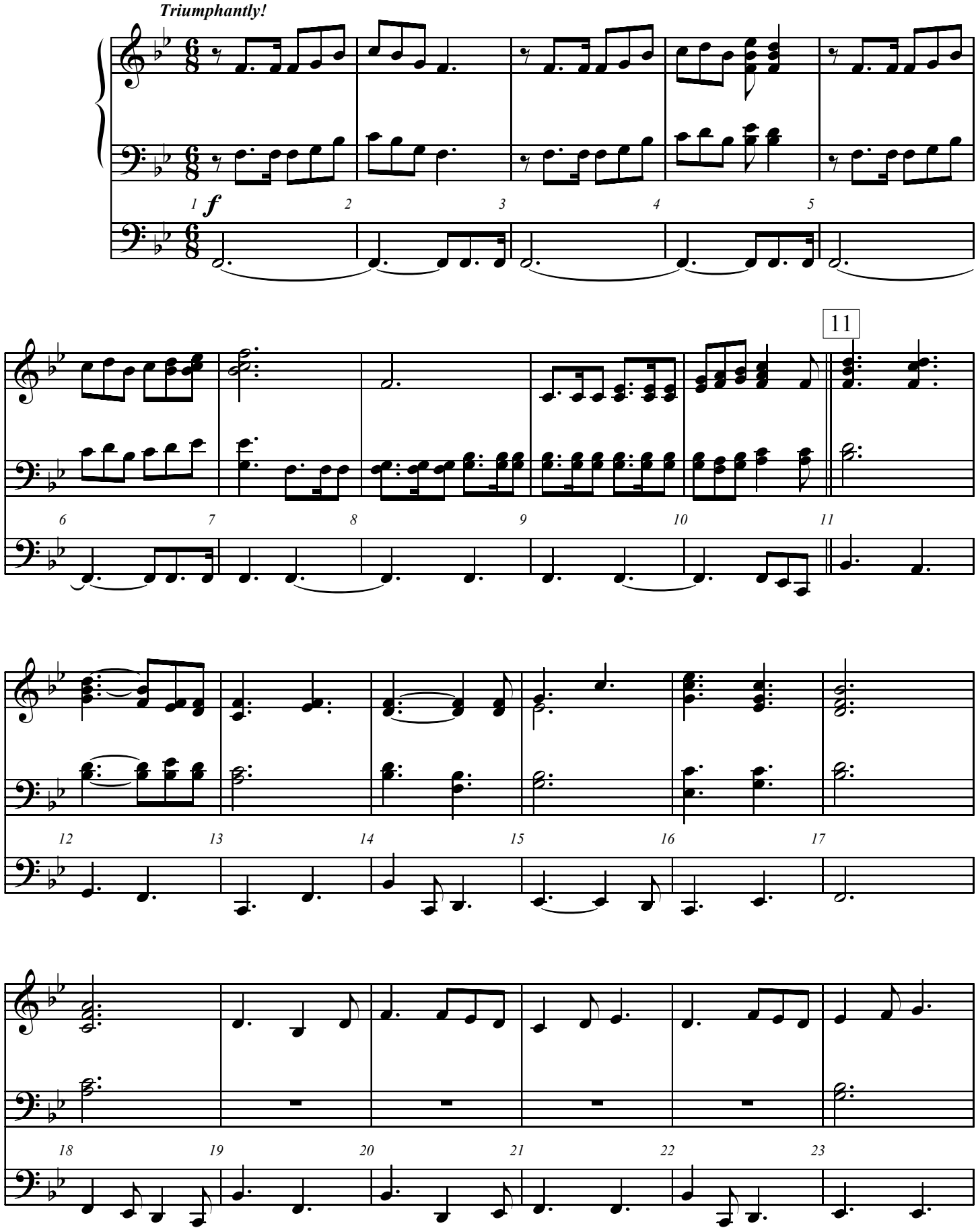

©2000 Jeffrey H. Cranfill. All rights reserved.

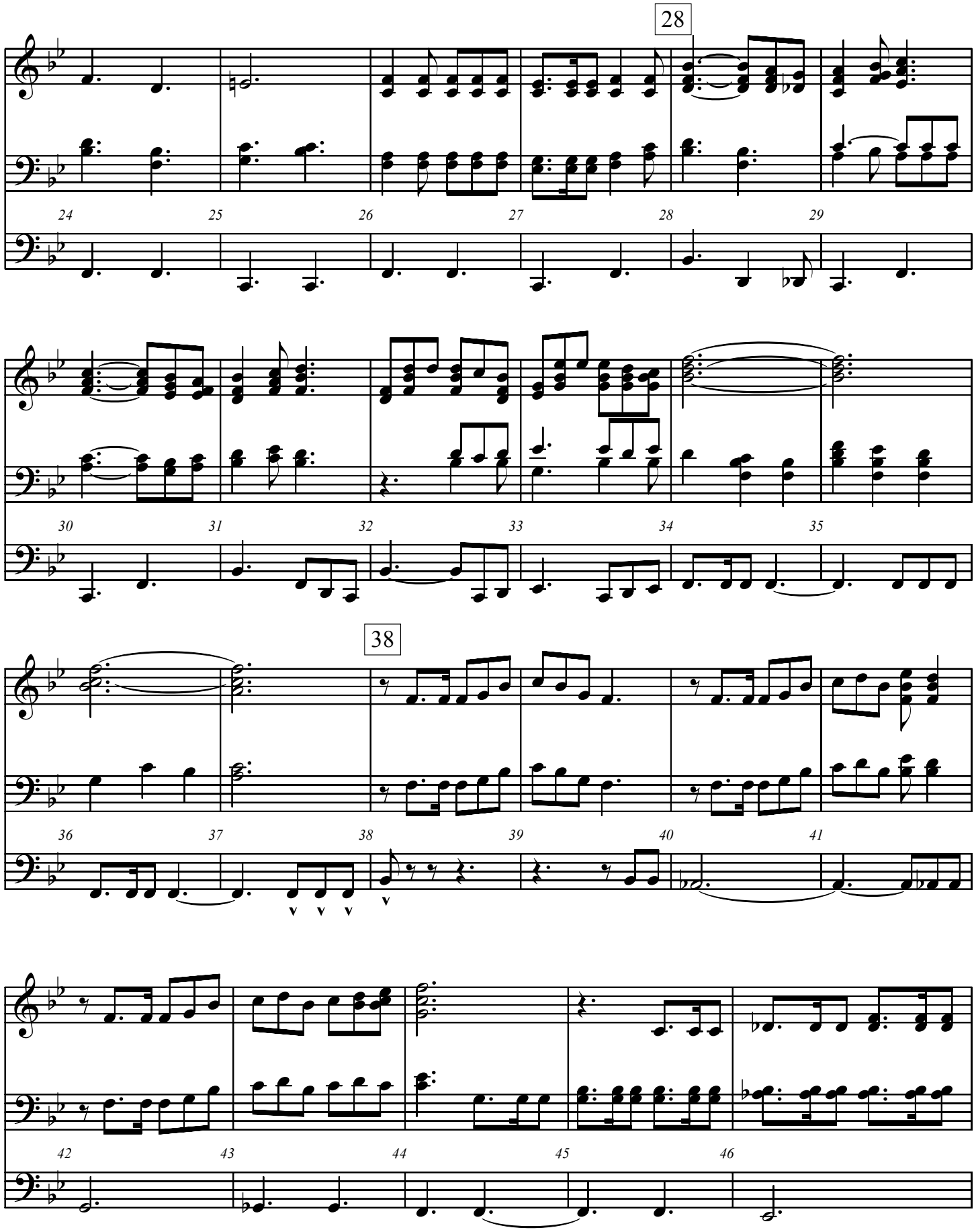
28
24
25
26
27
28
29
30
31
32
33
34
35
38
36
37
38
39
40
41
42
43
44
45
46

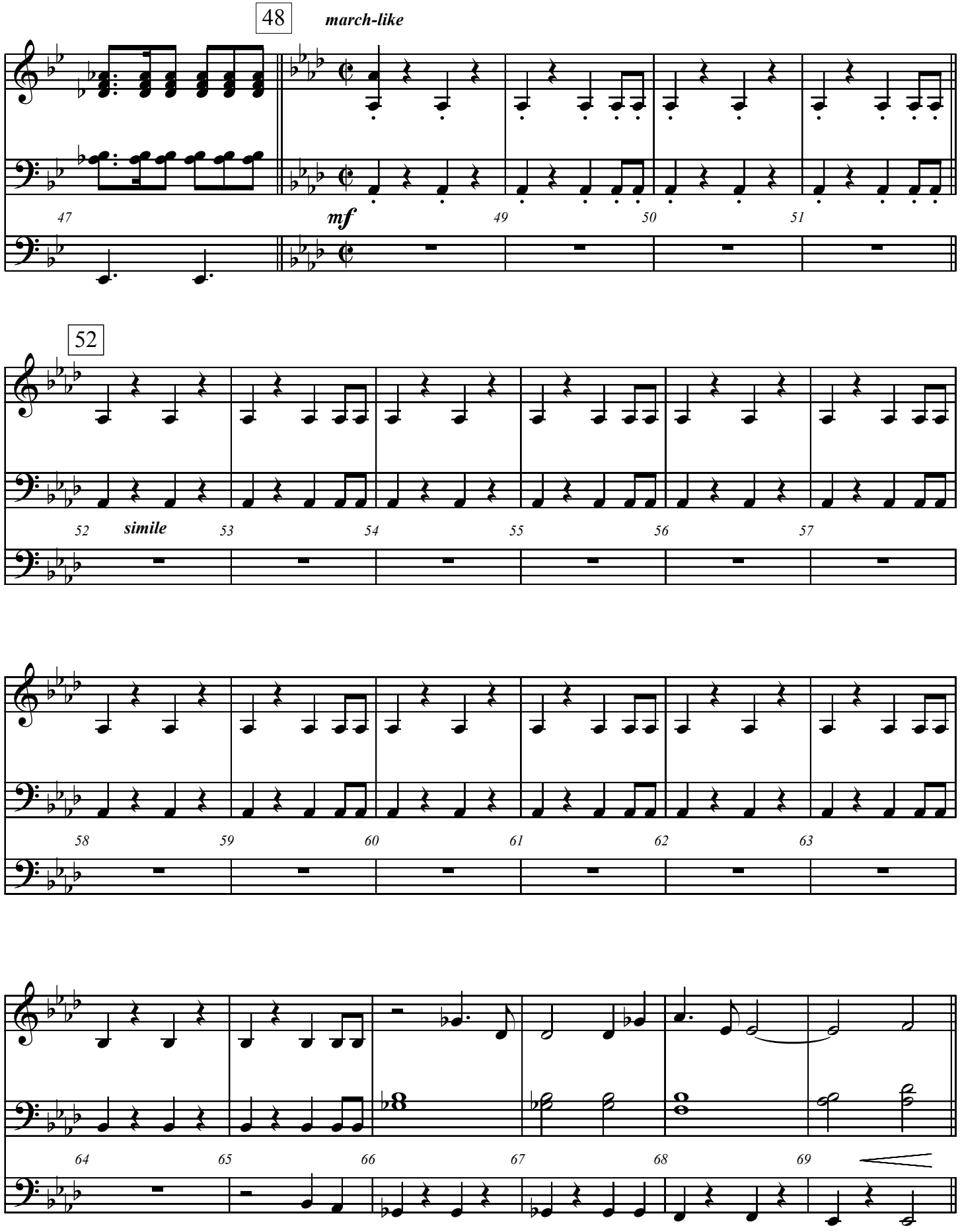
48
march-like
mf
47
49
50
51
52
simile
52
53
54
55
56
57
58
59
60
61
62
63
64
65
66
67
68
69

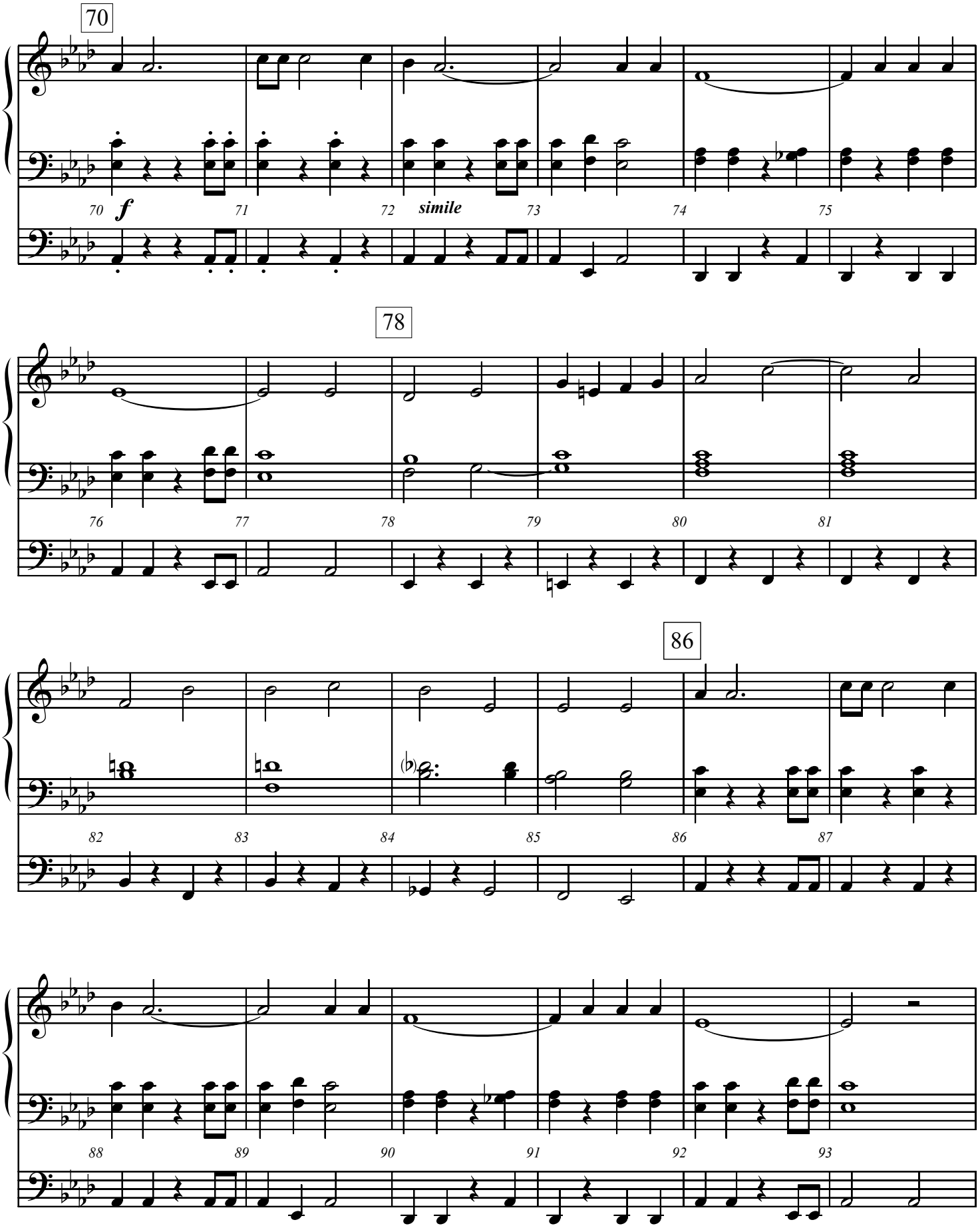
70
f
simile
78
86

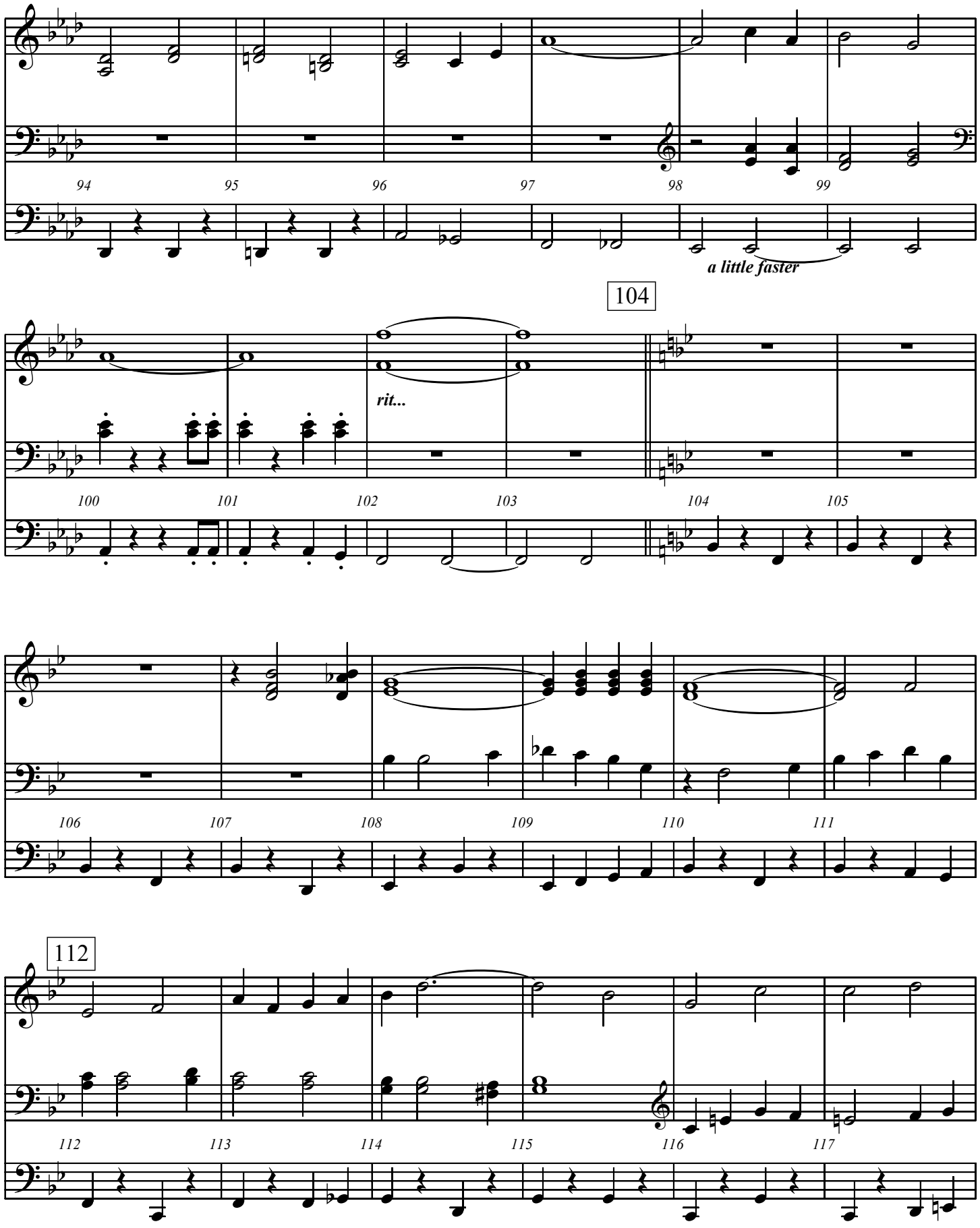
94
95
96
97
98
99
a little faster
104
rit...
100
101
102
103
104
105
106
107
108
109
110
111
112
112
113
114
115
116
117

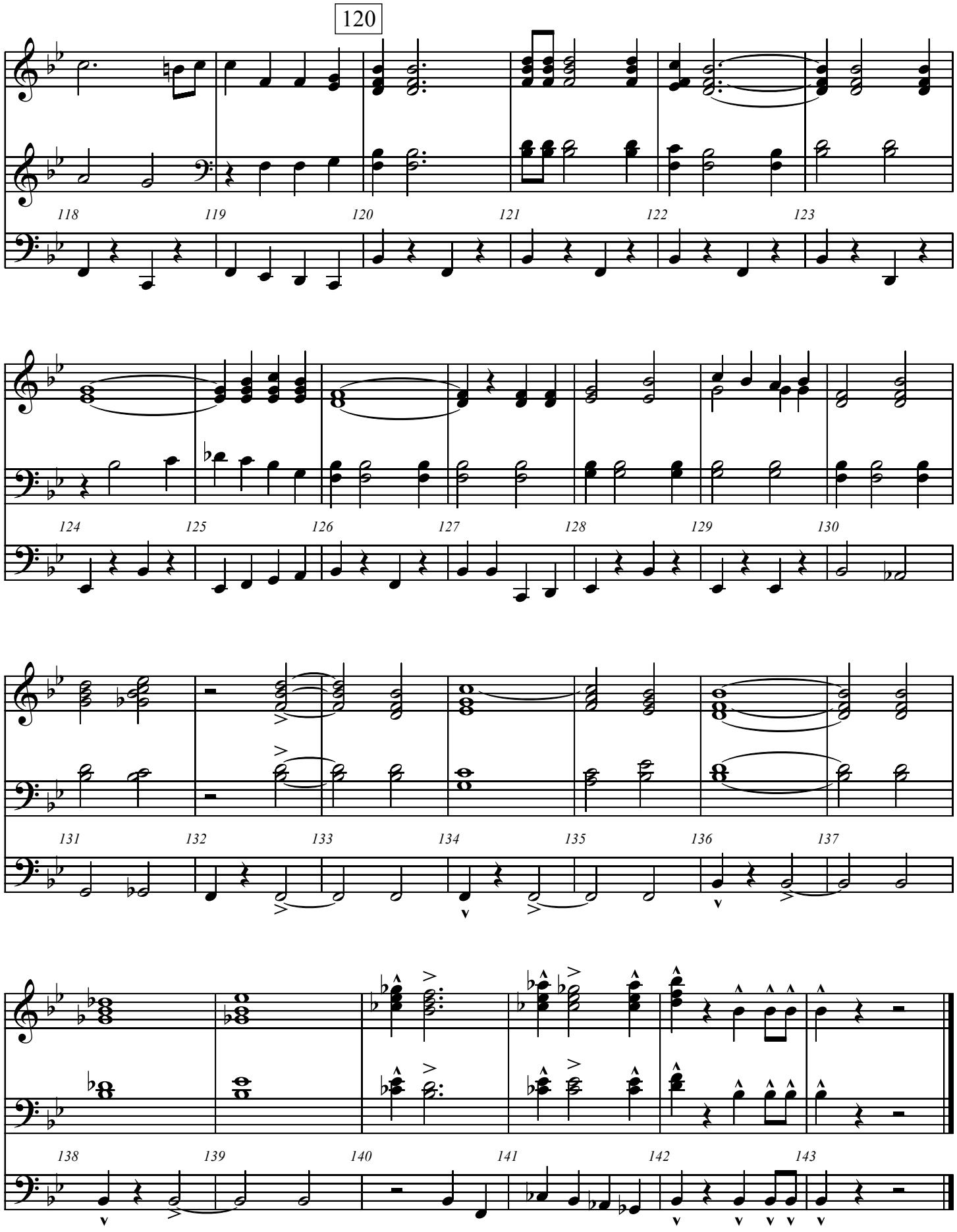
120
118
119
120
121
122
123
124
125
126
127
128
129
130
131
132
133
134
135
136
137
138
139
140
141
142
143

Trumpet 1

Saved and Forgiven!

Arranged by Jeff Cranfill

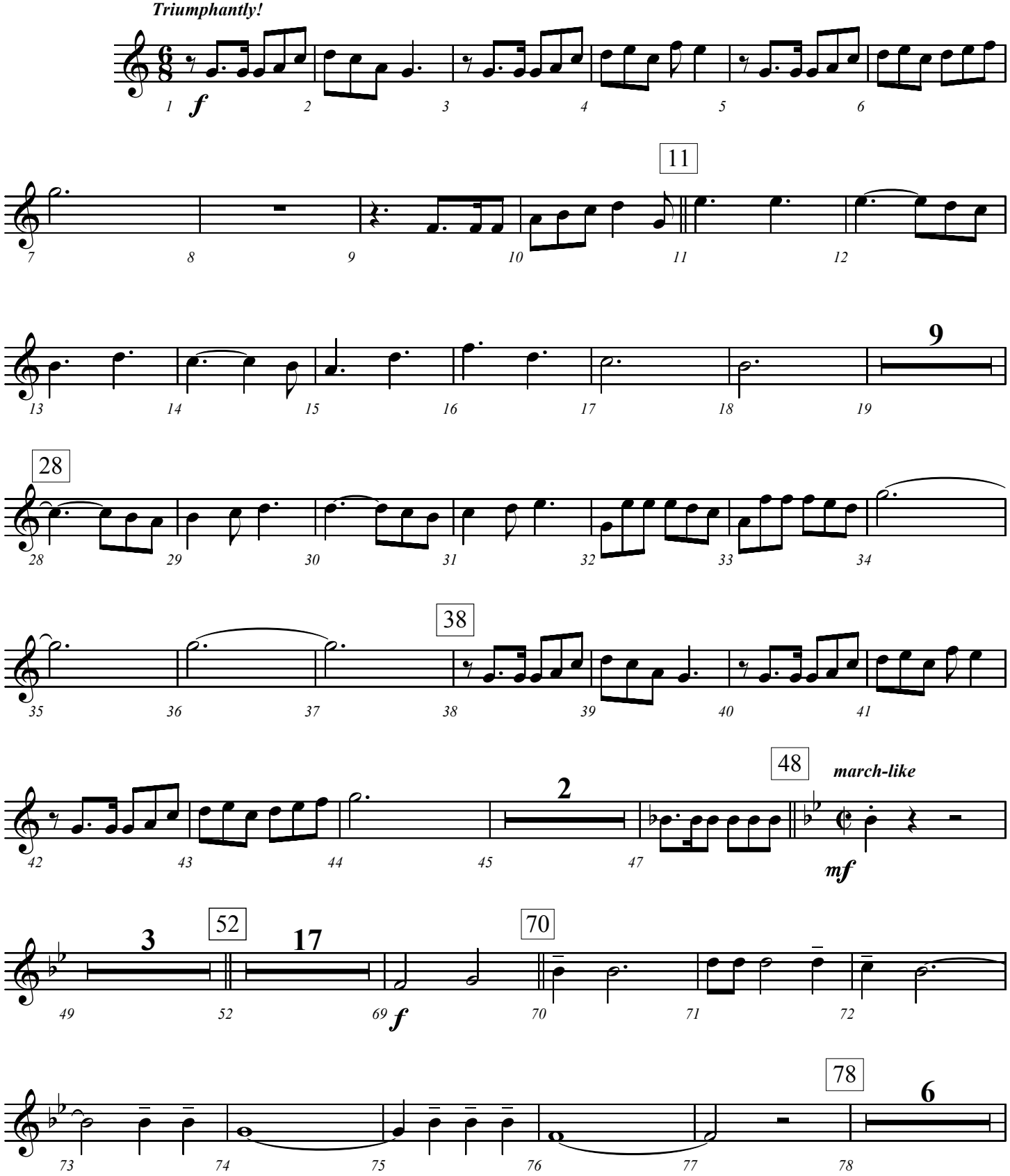

©2000 Jeffrey H. Cranfill. All rights reserved.

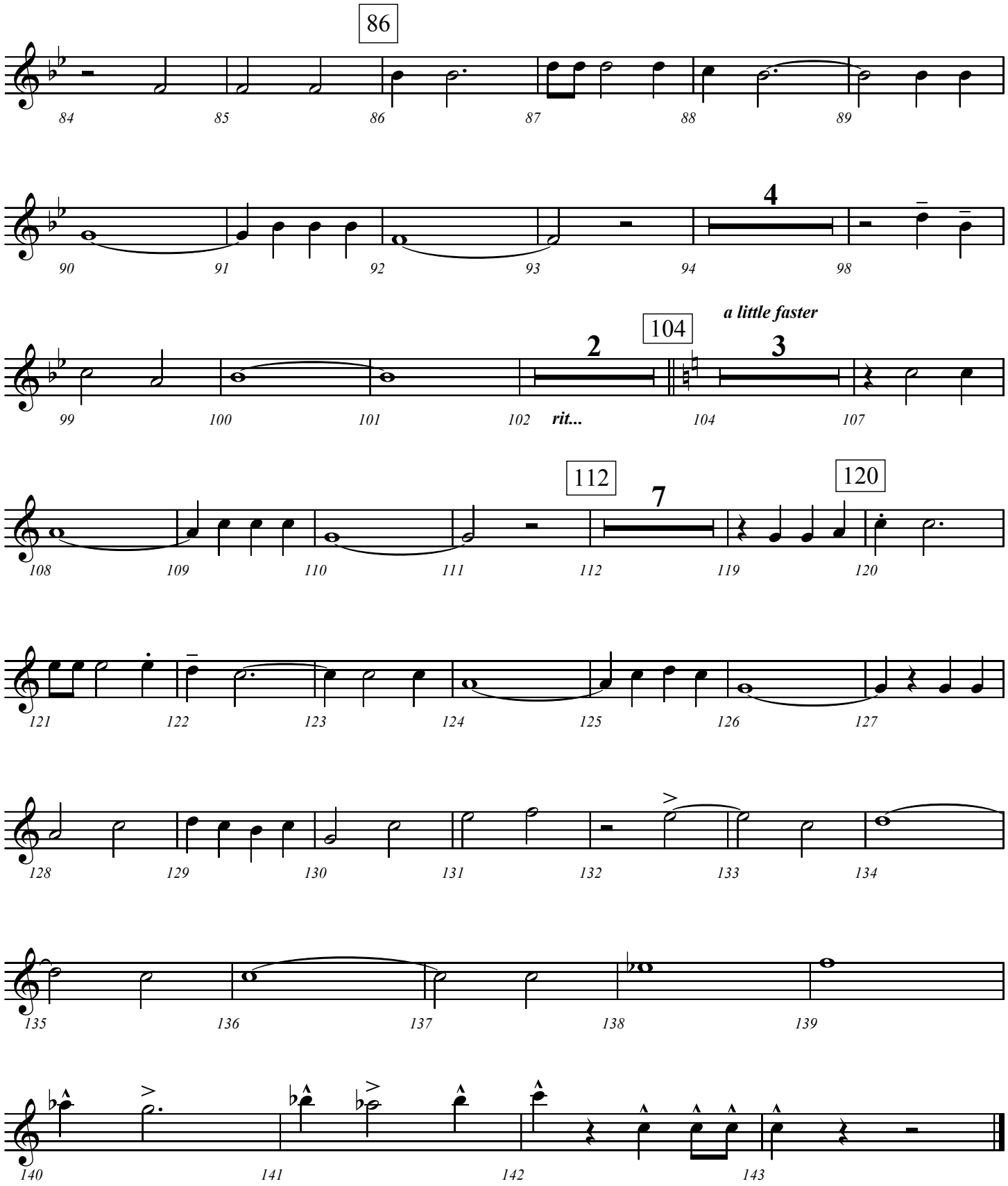
86
84
85
86
87
88
89
90
91
92
93
94
4
98
99
100
101
102
2
rit...
104
a little faster
3
104
107
108
109
110
111
112
7
112
119
120
120
121
122
123
124
125
126
127
128
129
130
131
132
133
134
135
136
137
138
139
140
141
142
143

Trumpets 2 & 3

Saved and Forgiven!

Arranged by Jeff Cranfill

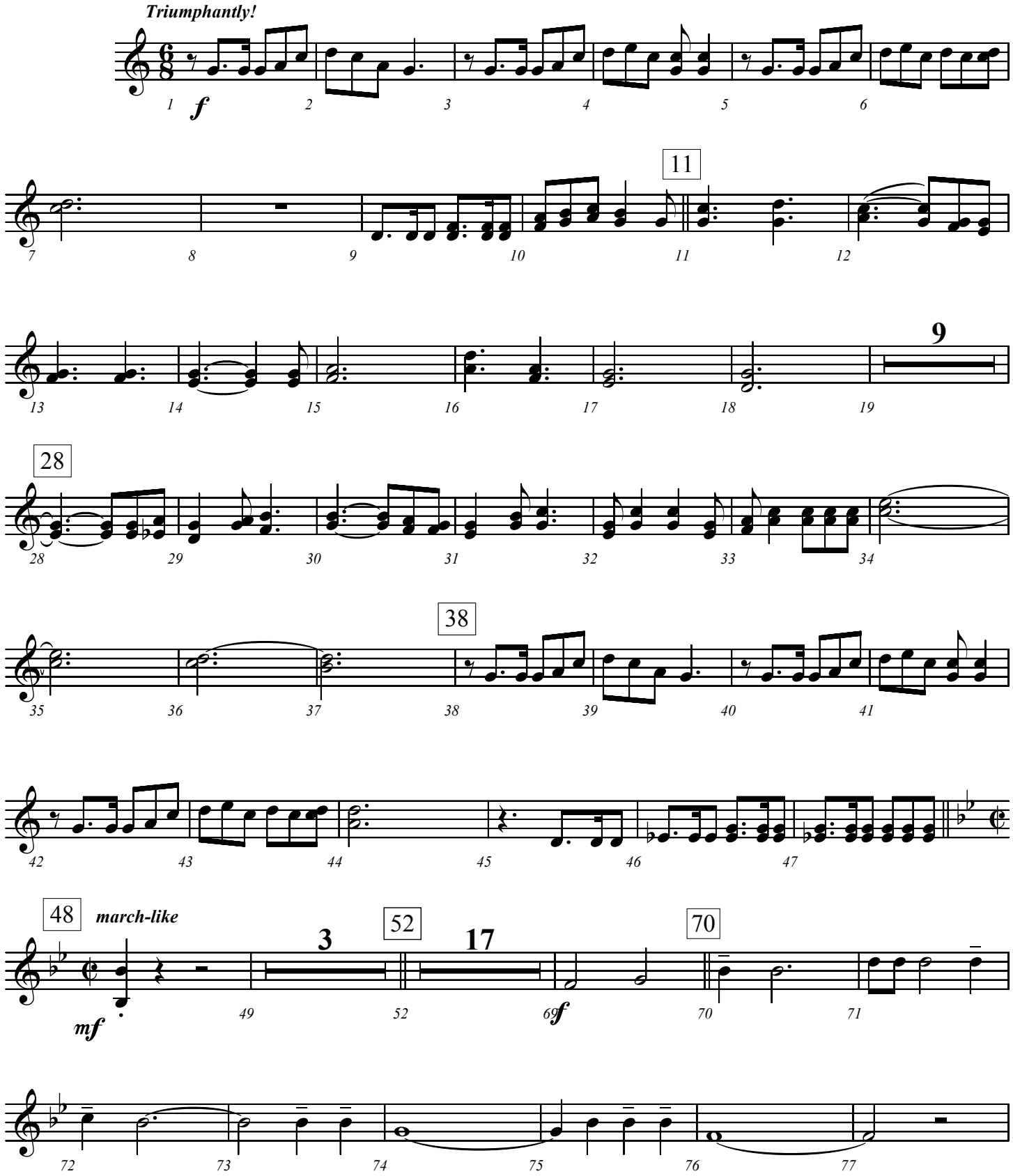

©2000 Jeffrey H. Cranfill. All rights reserved.

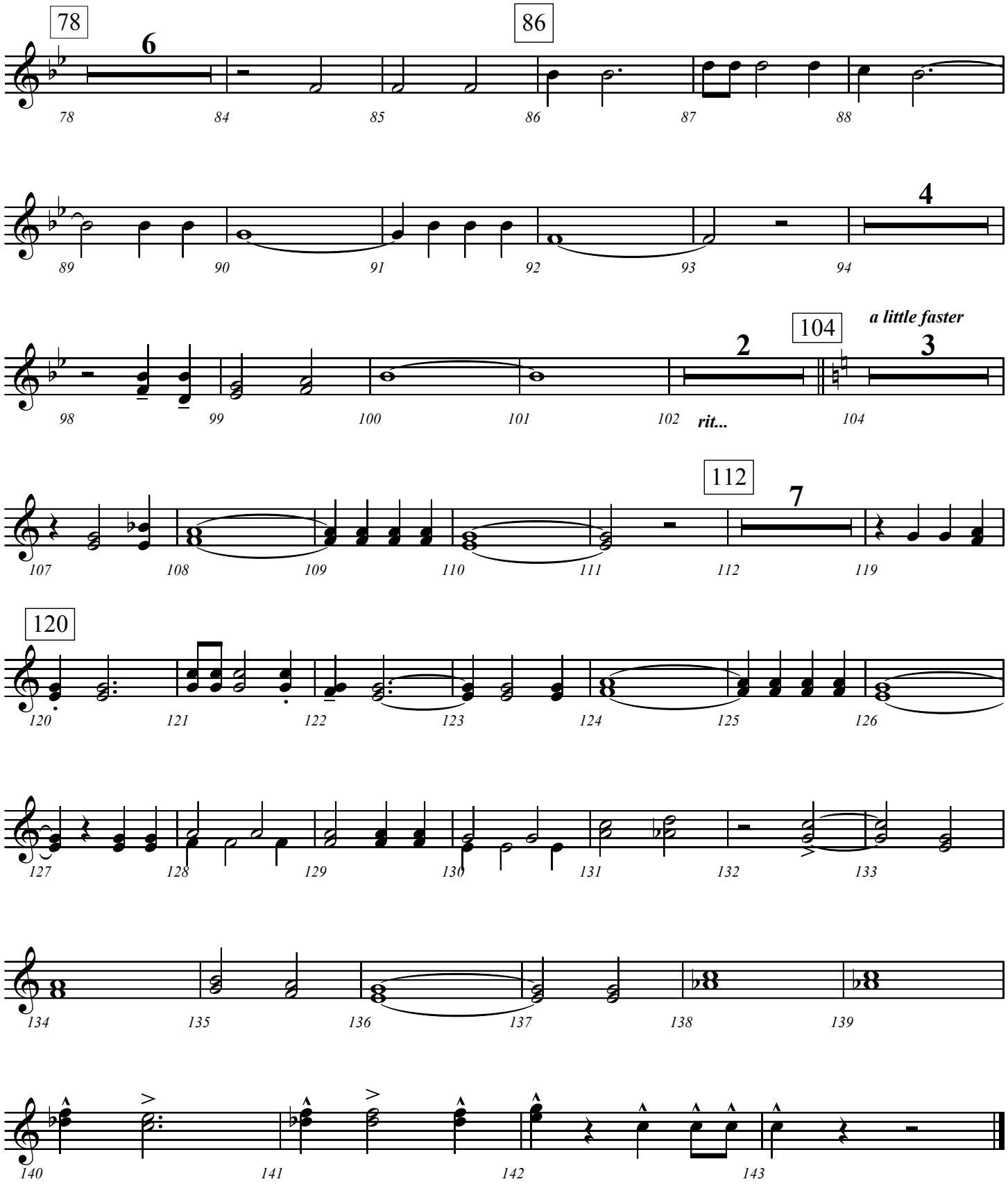
78
6
86
4
104
a little faster
2
3
rit...
112
7
120

String Synthesizer

Saved and Forgiven!

Arranged by Jeff Cranfill

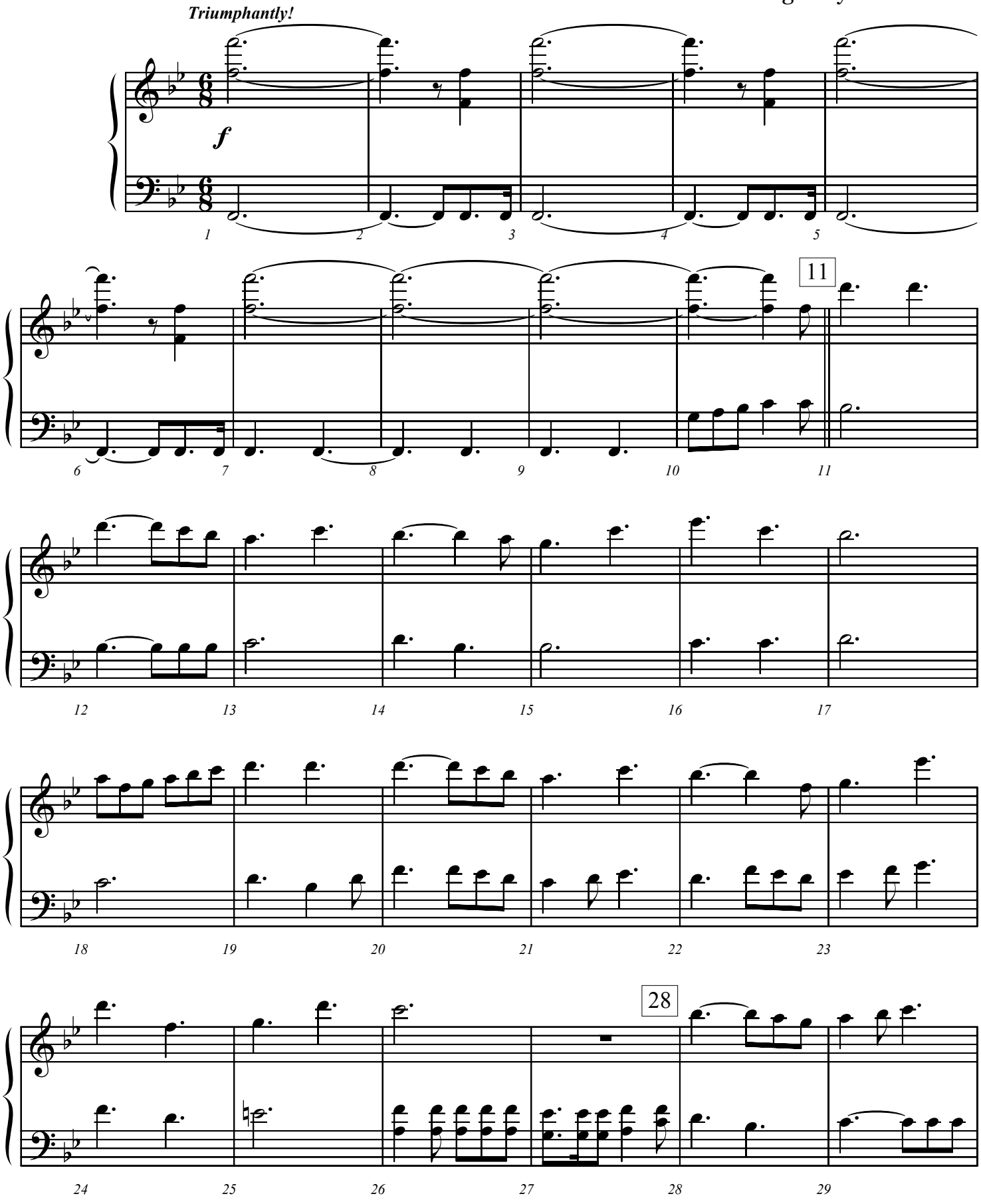

©2000 Jeffrey H. Cranfill. All rights reserved.

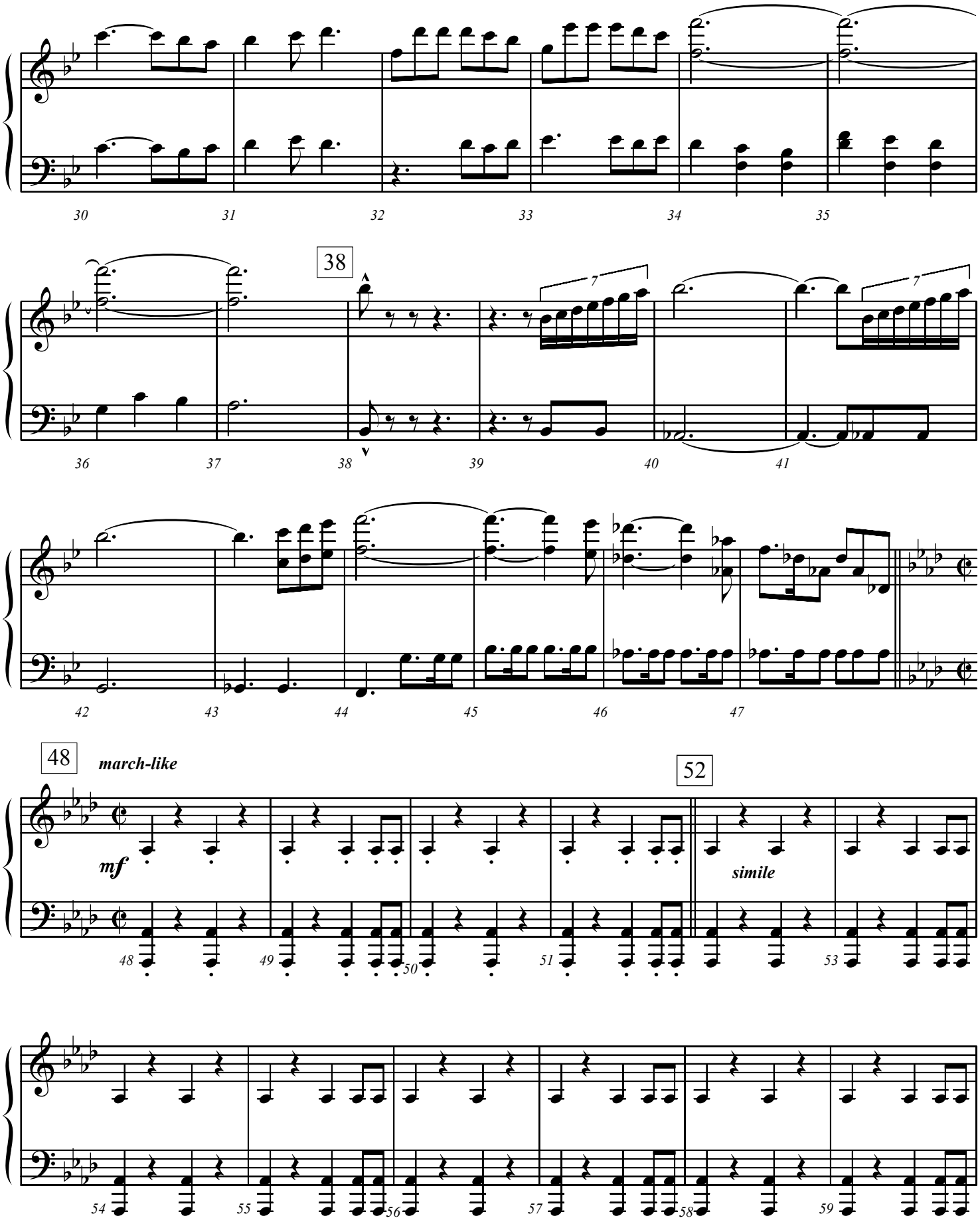
30
31
32
33
34
35
38
36
37
38
39
40
41
42
43
44
45
46
47
48
march-like
mf
52
simile
48
49
50
51
53
54
55
56
57
58
59

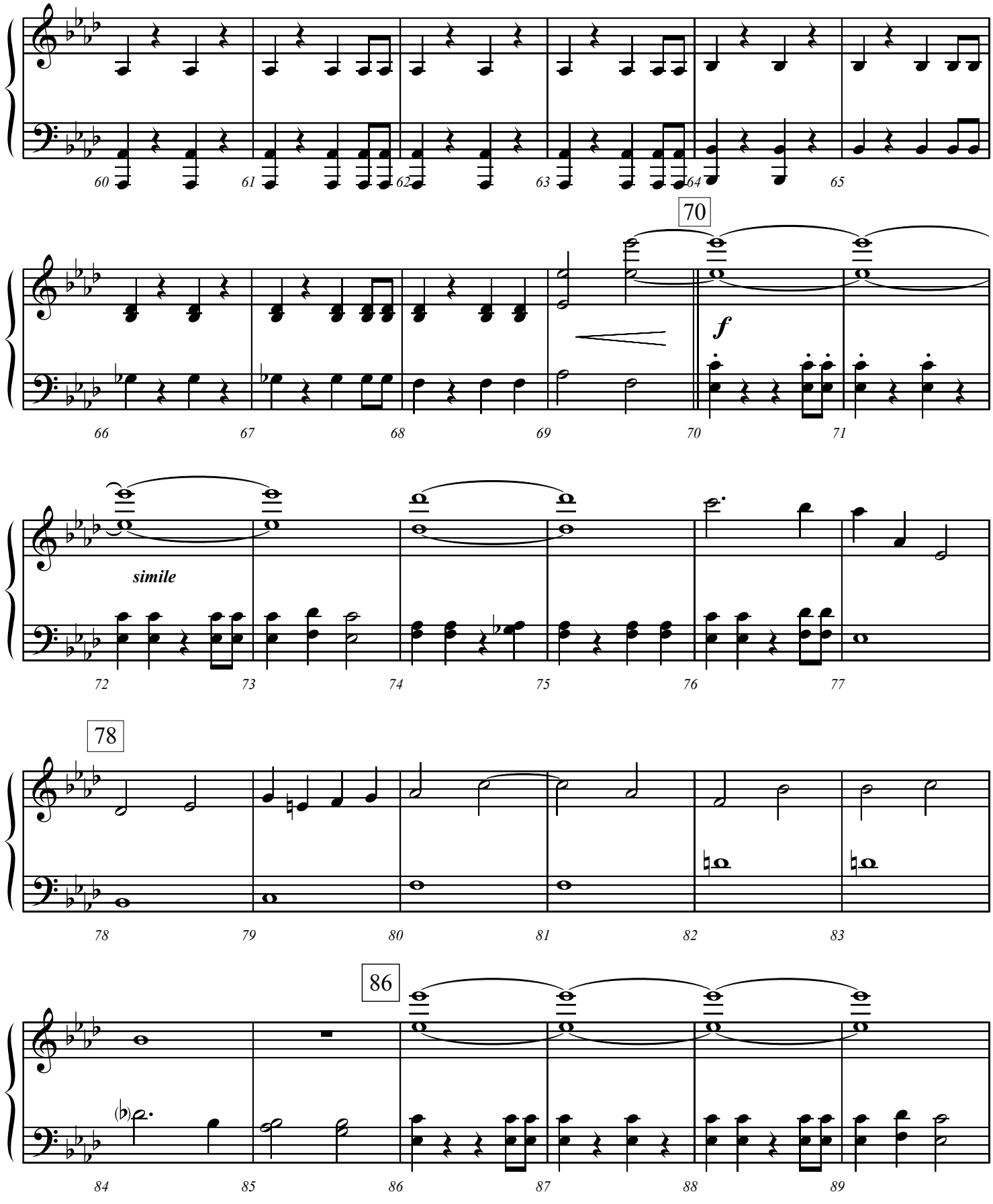
60
61
62
63
64
65
70
f
66
67
68
69
70
71
simile
72
73
74
75
76
77
78
78
79
80
81
82
83
86
84
85
86
87
88
89

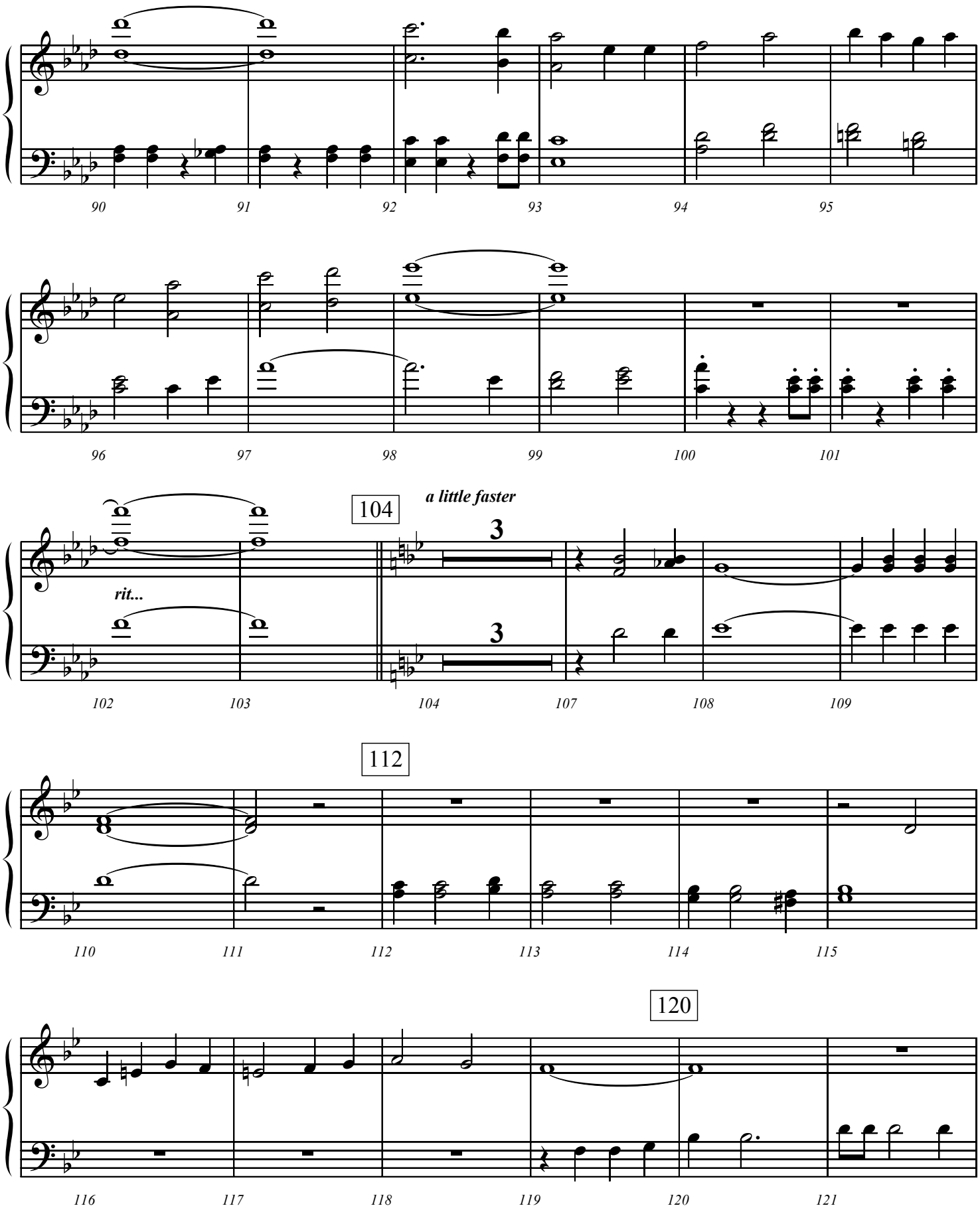
90
91
92
93
94
95
96
97
98
99
100
101
104
a little faster
3
rit...
3
102
103
104
107
108
109
112
110
111
112
113
114
115
120
116
117
118
119
120
121

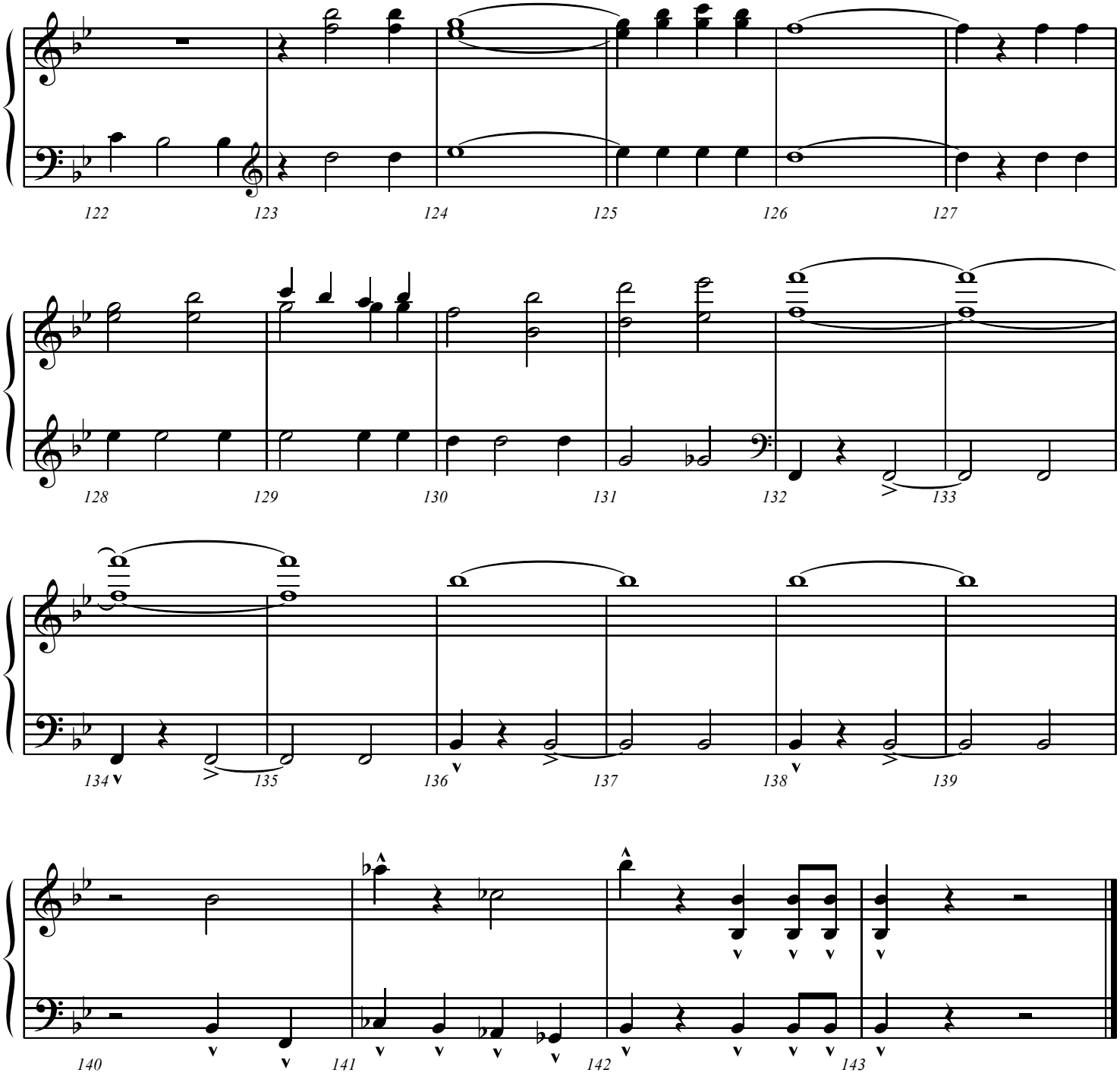
122
123
124
125
126
127
128
129
130
131
132
133
134
135
136
137
138
139
140
141
142
143

Baritone TC
Tenor Saxophone

Saved and Forgiven!

Arranged by Jeff Cranfill

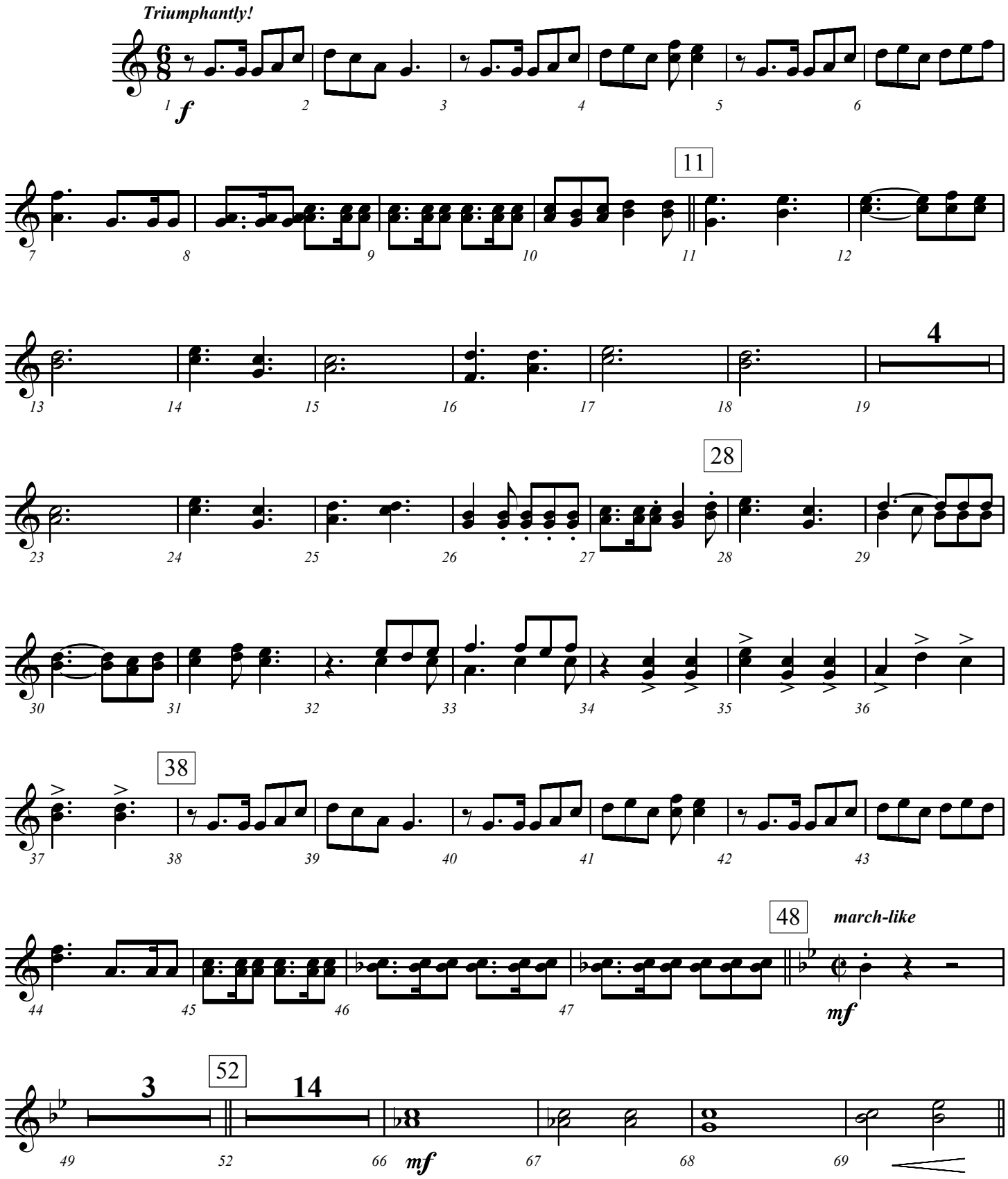

©2000 Jeffrey H. Cranfill. All rights reserved.

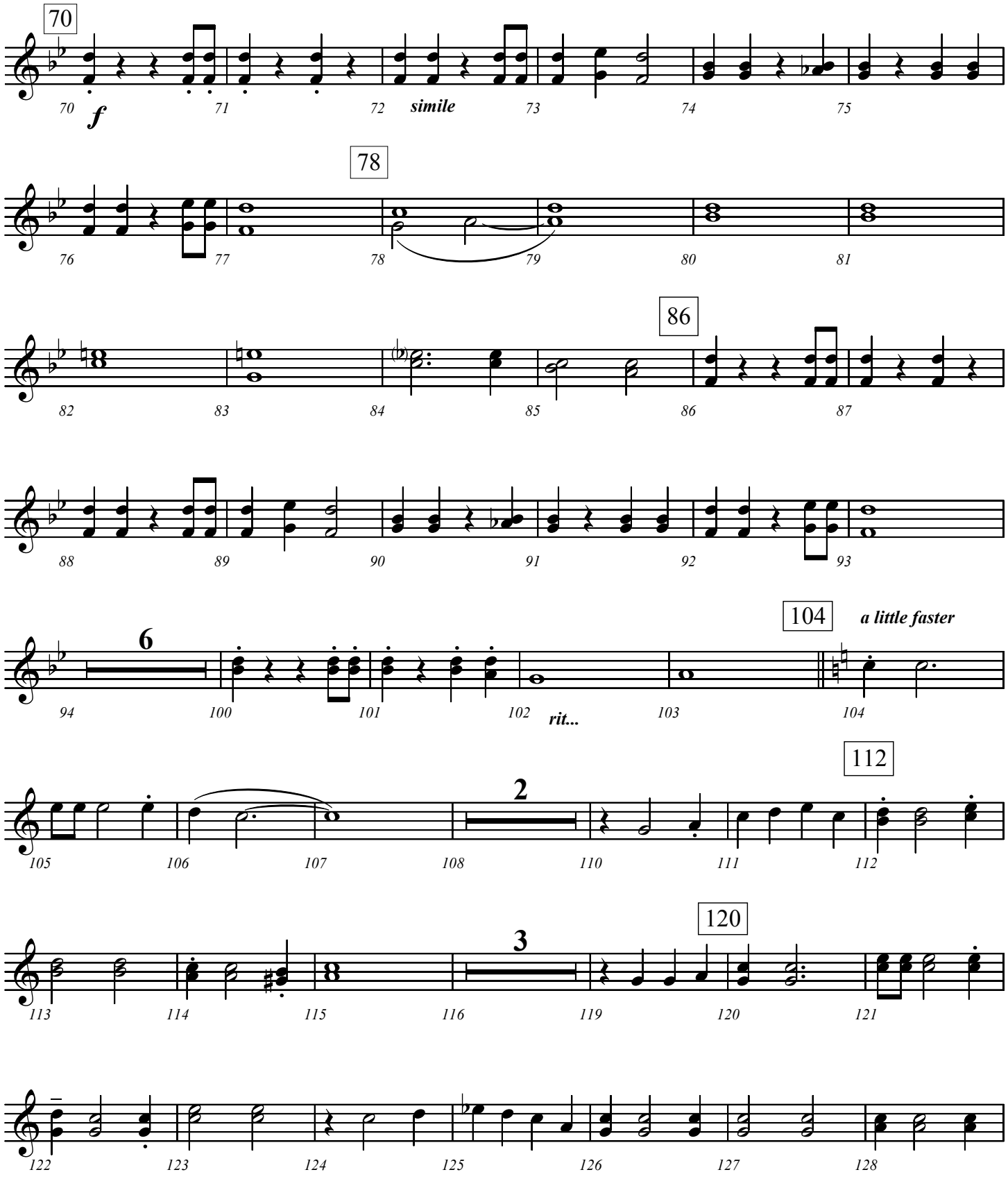
70
f
simile
78
86
104
a little faster
6
rit...
112
2
120
3

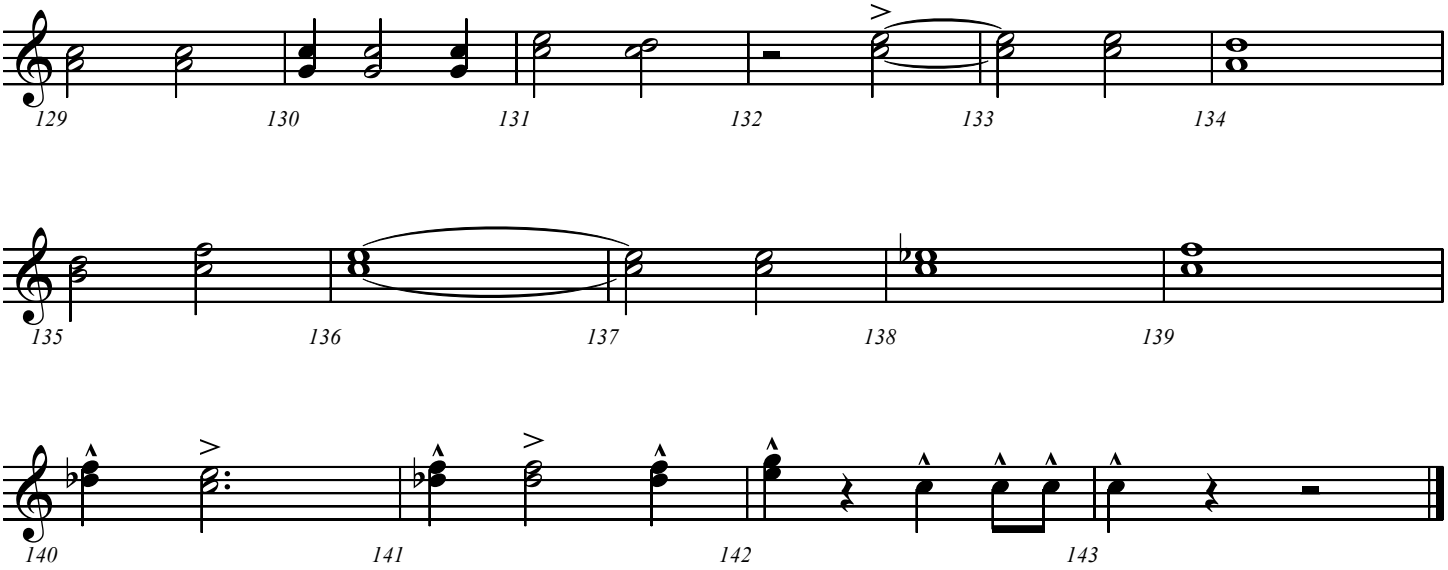
129
130
131
132
133
134
135
136
137
138
139
140
141
142
143

Trombones 1 & 2

Saved and Forgiven!

Arranged by Jeff Cranfill

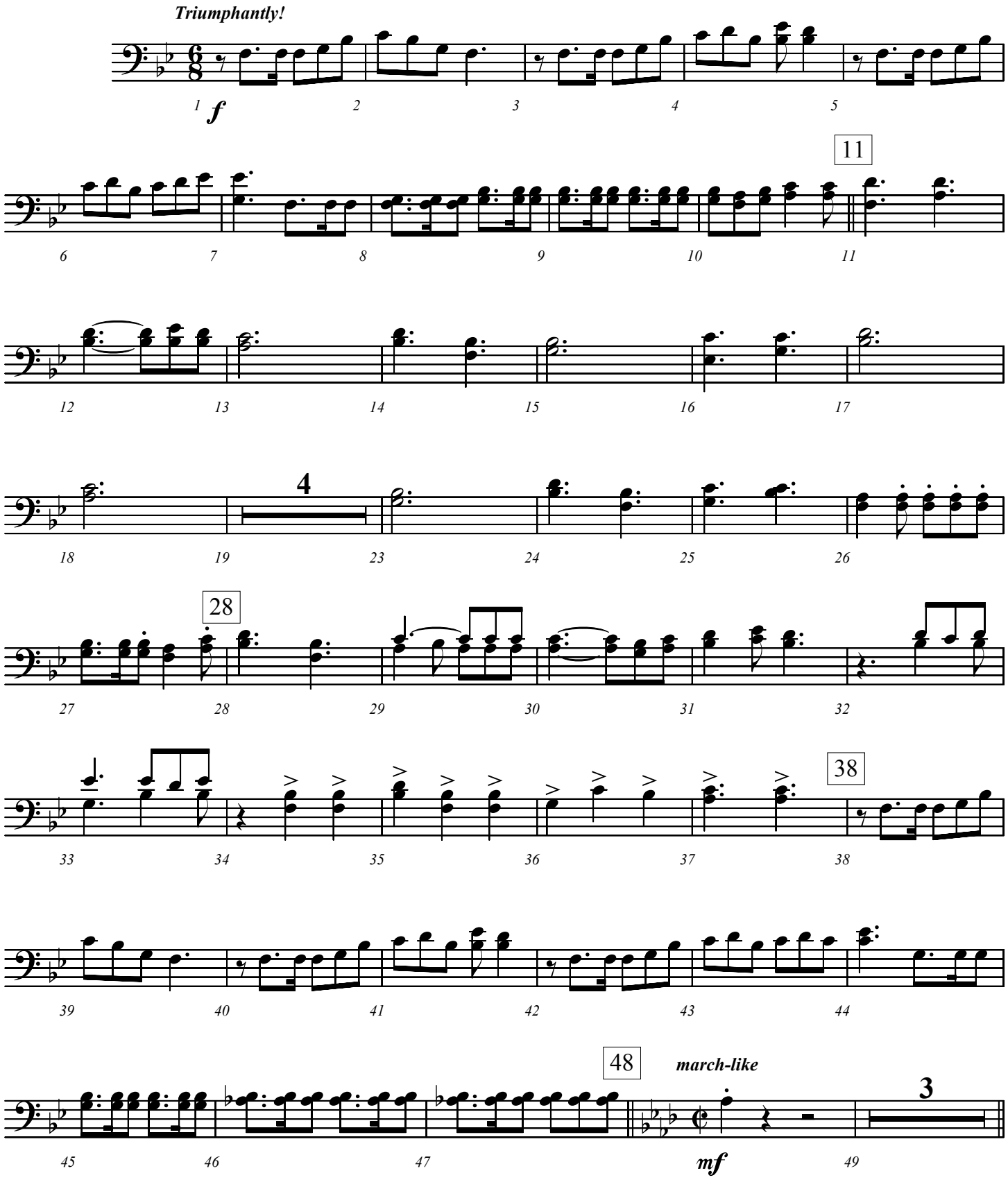

©2000 Jeffrey H. Cranfill. All rights reserved.

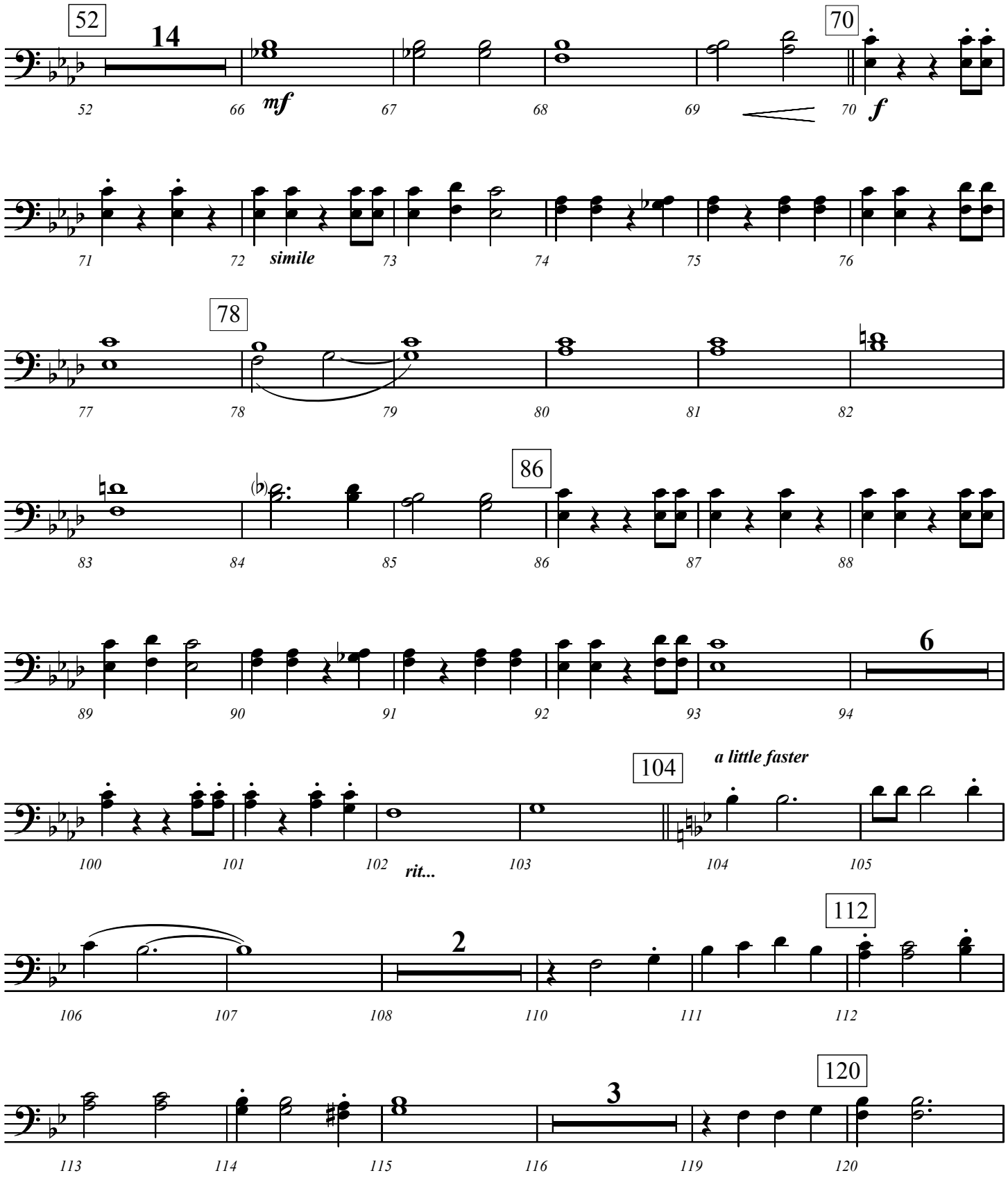
52
14
mf
70
f
simile
78
86
6
a little faster
104
rit...
112
2
120
3

Saved and Forgiven! - Page 3

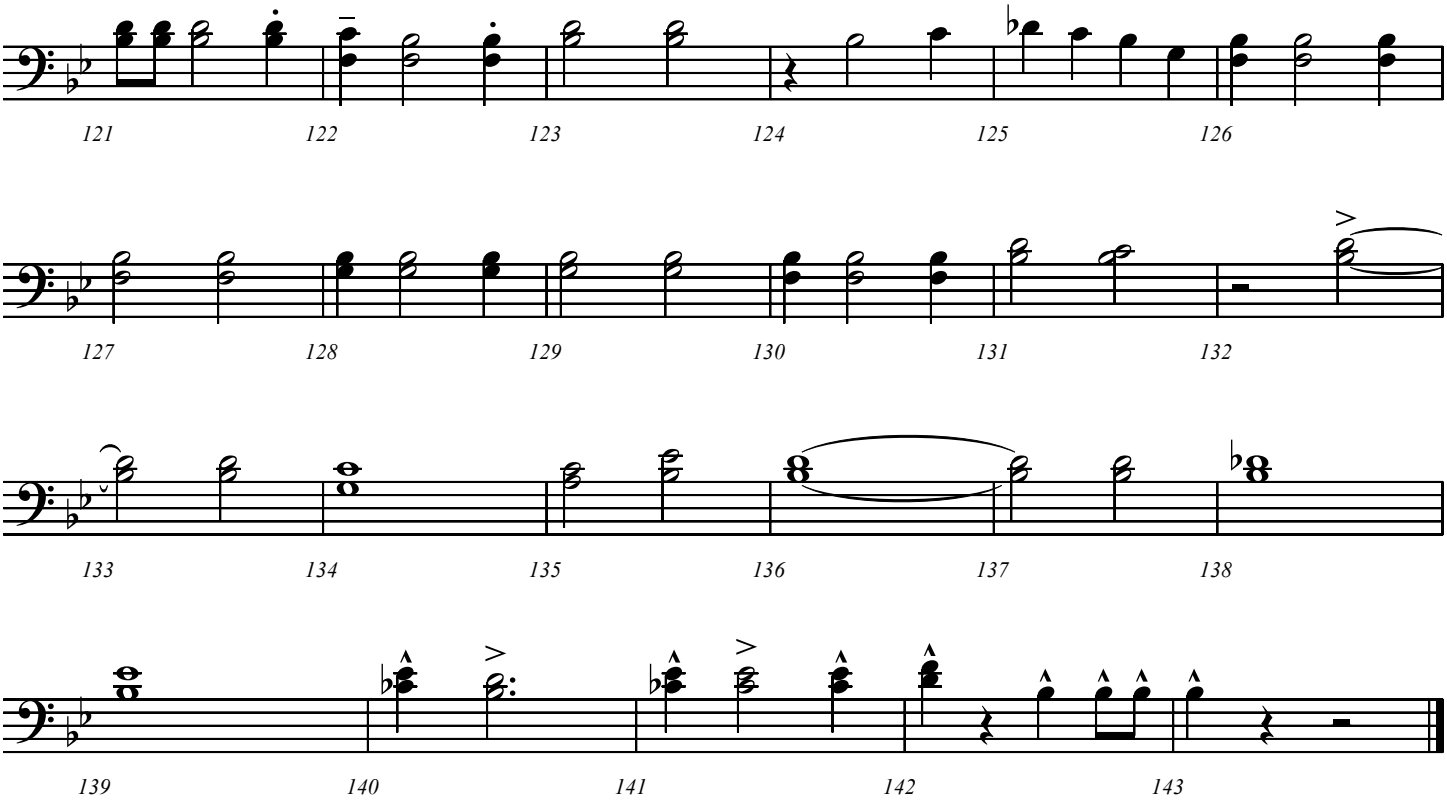

Harp

Saved and Forgiven!

Arranged by Jeff Cranfill

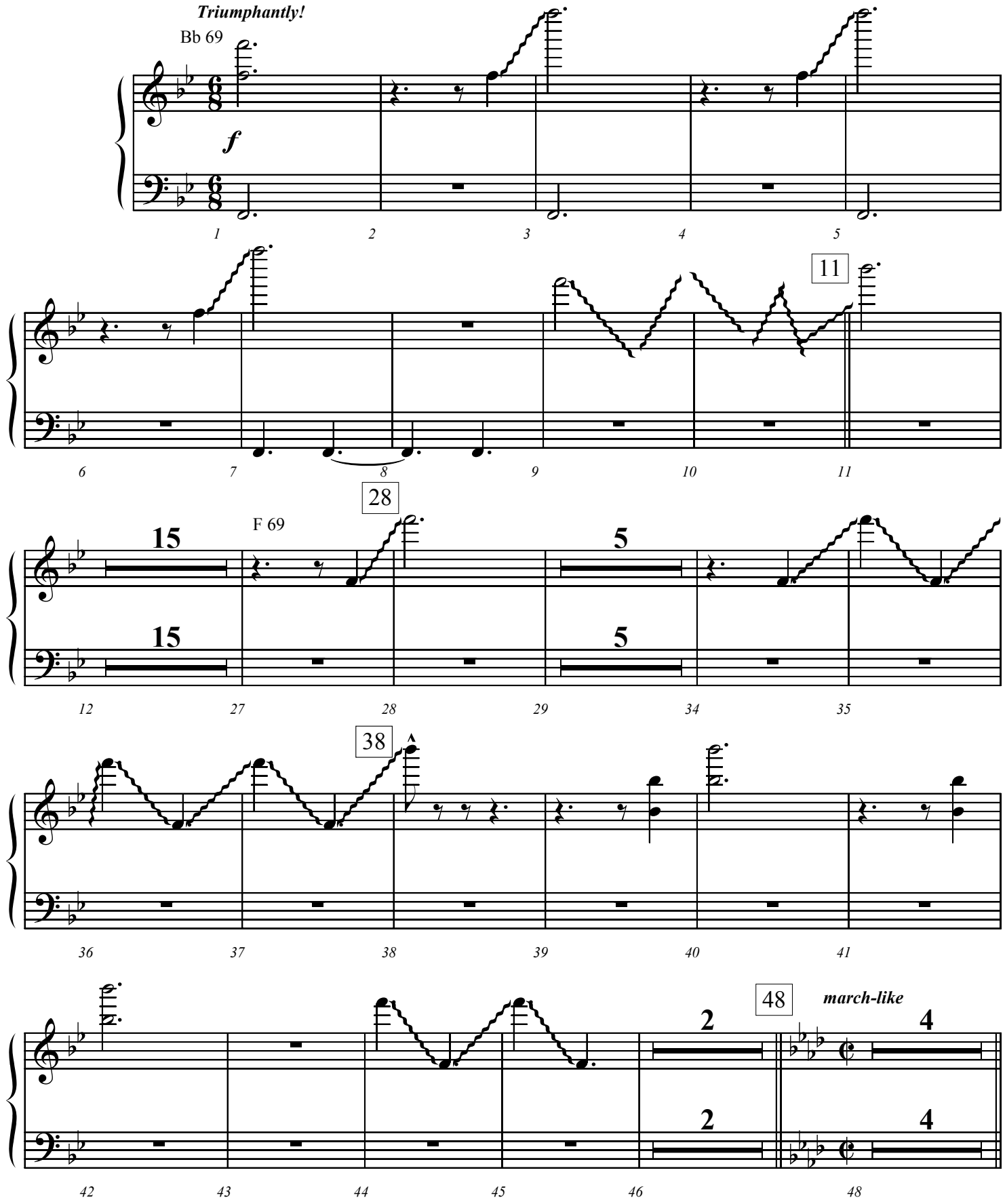

©2000 Jeffrey H. Cranfill. All rights reserved.

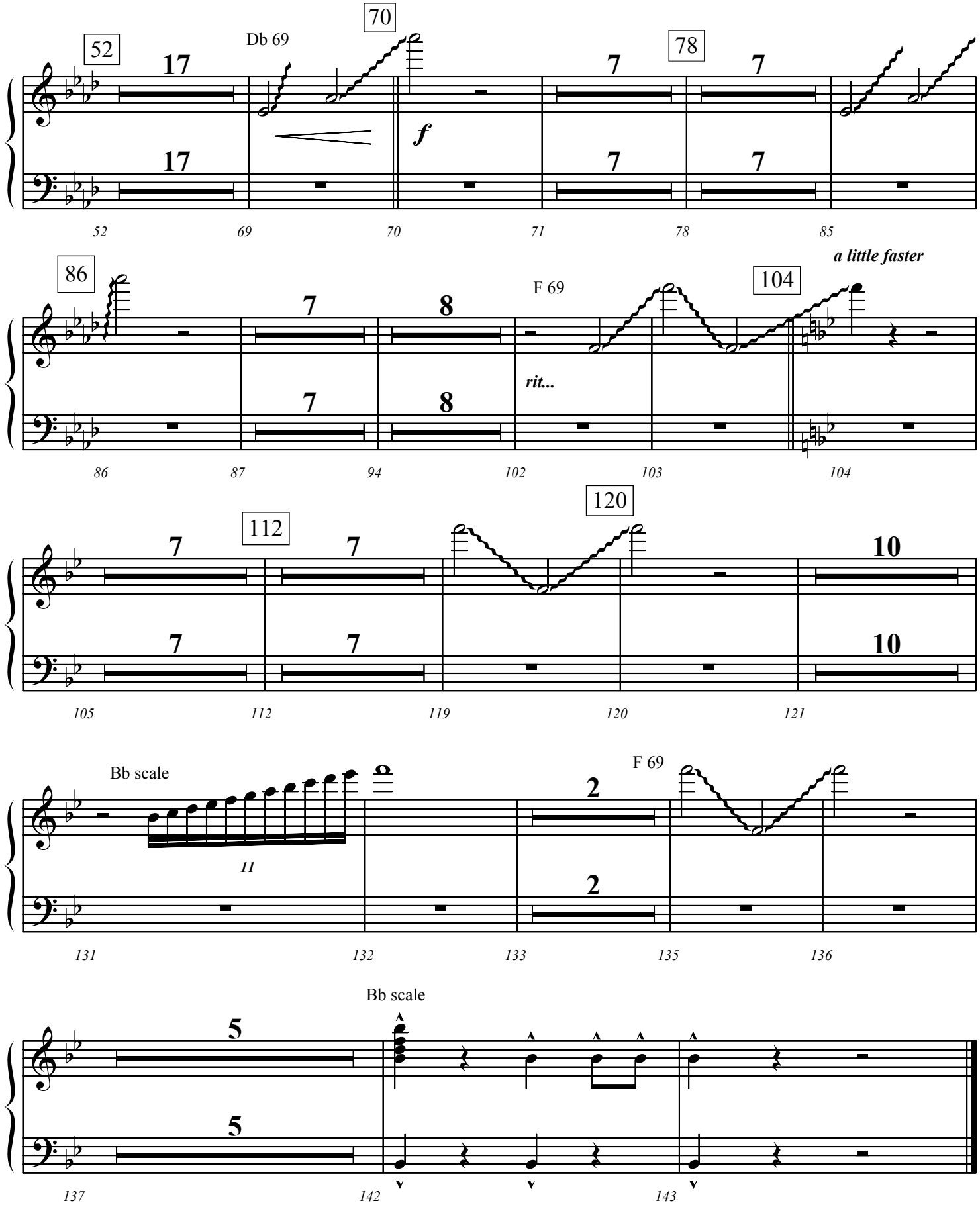
52
Db 69
70
78
f
86
F 69
104
a little faster
rit...
112
120
Bb scale
F 69
Bb scale

Trombone 3
Tuba

Saved and Forgiven!

Arranged by Jeff Cranfill

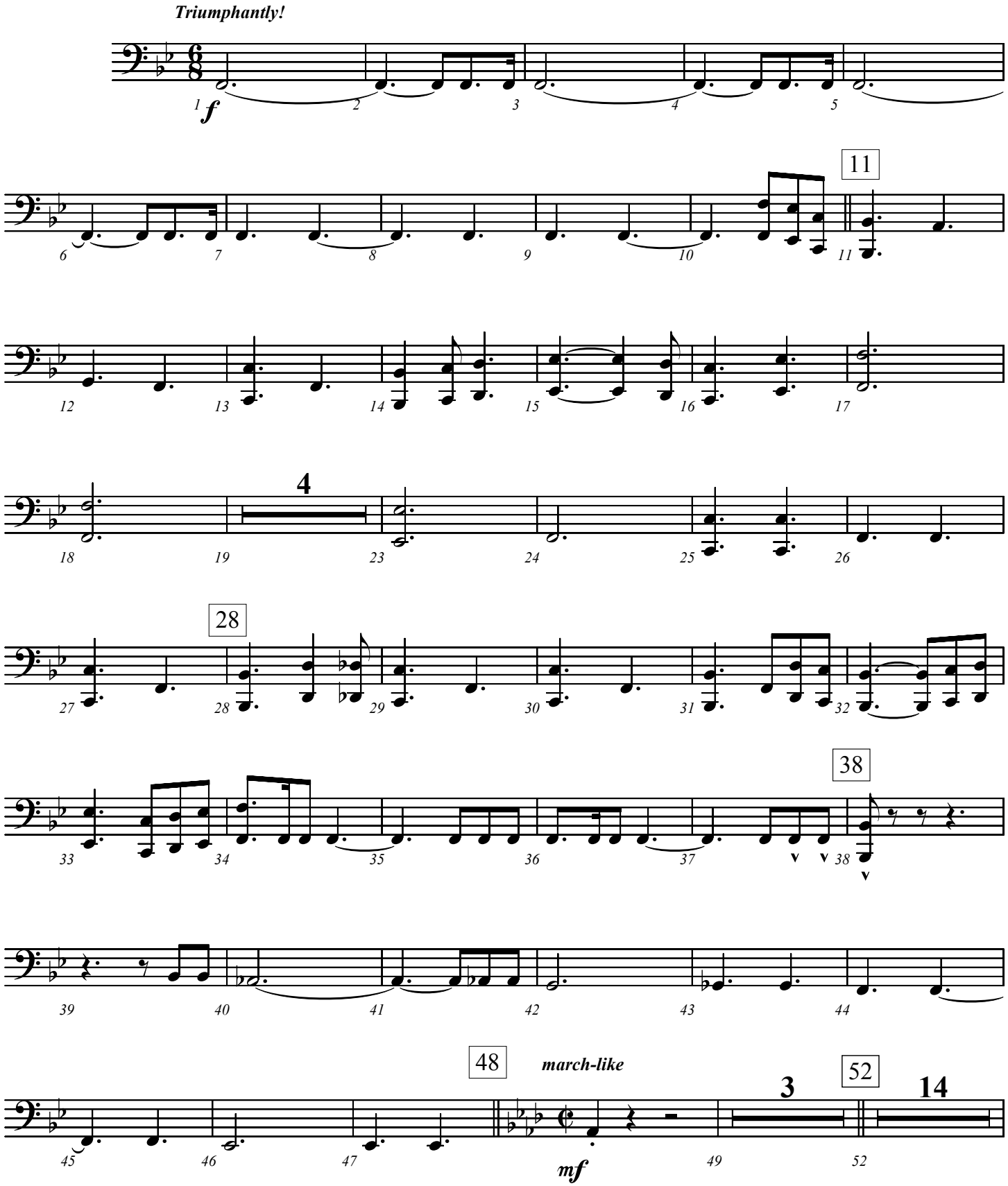

©2000 Jeffrey H. Cranfill. All rights reserved.

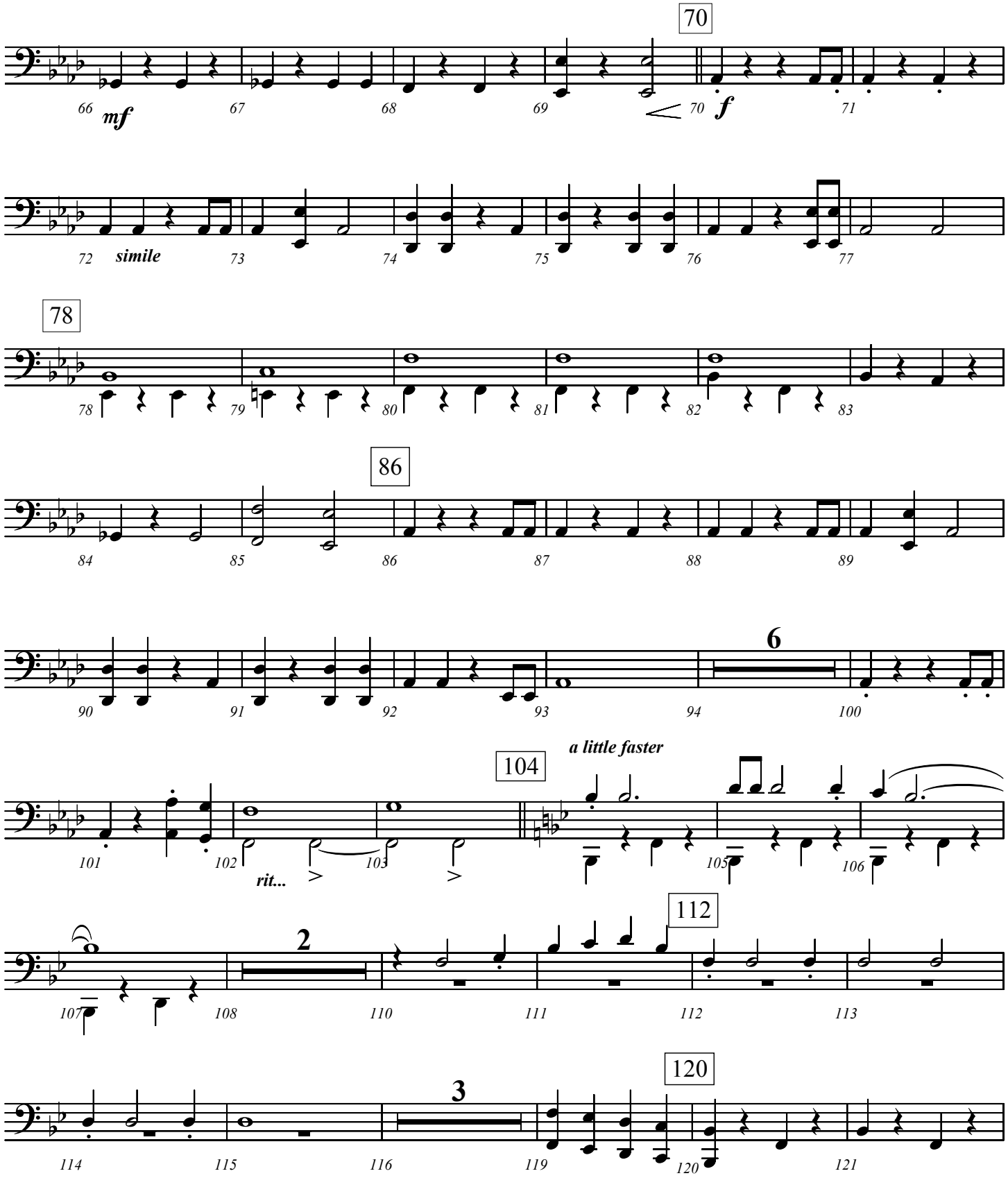
70
66
mf
67
68
69
70
f
71
72
simile
73
74
75
76
77
78
78
79
80
81
82
83
86
84
85
86
87
88
89
90
91
92
93
6
94
100
a little faster
104
101
102
rit...
103
105
106
112
2
107
108
110
111
112
113
120
3
114
115
116
119
120
121

Saved and Forgiven! - Page 3

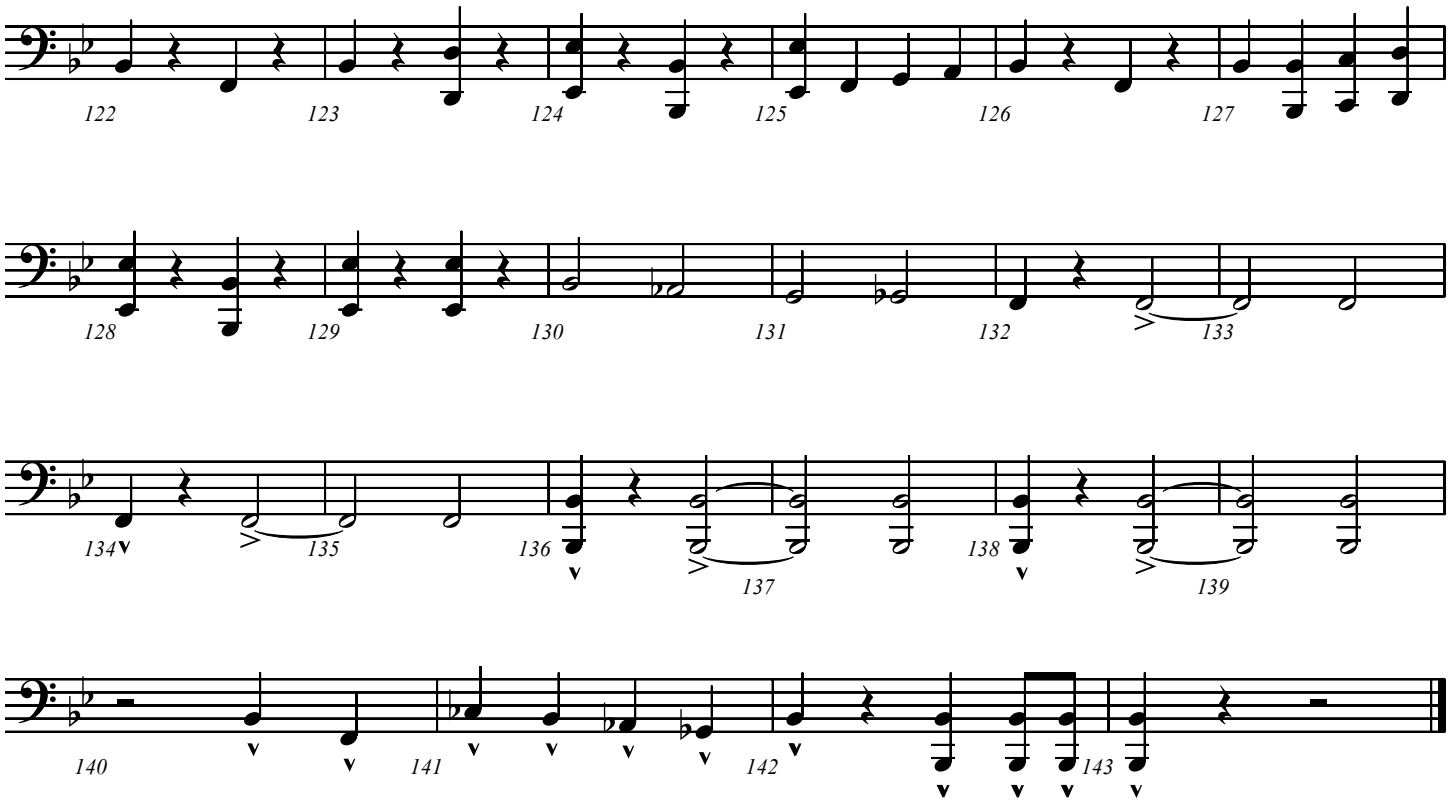

Drum Set

Saved and Forgiven!

Arranged by Jeff Cranfill

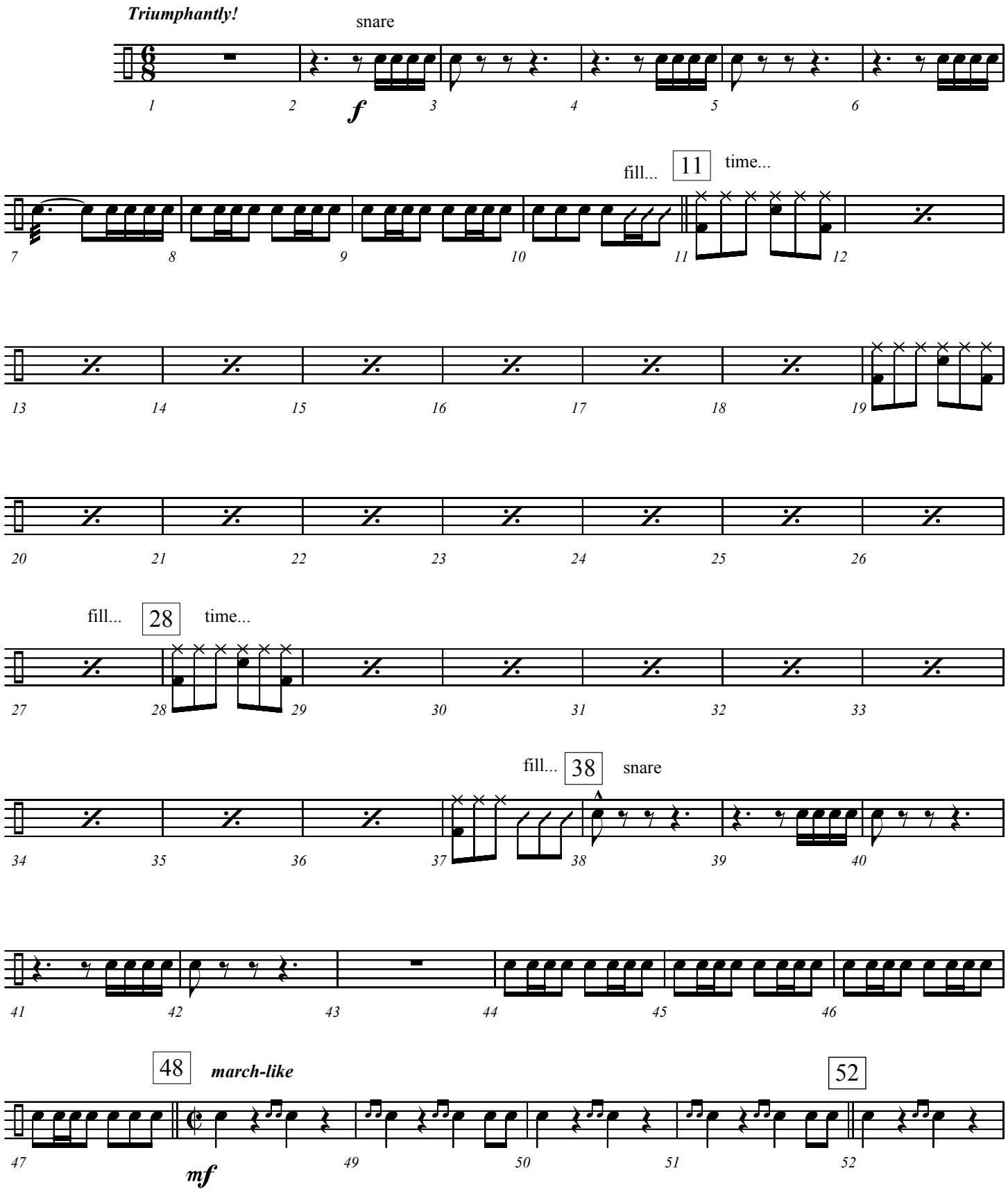

©2000 Jeffrey H. Cranfill. All rights reserved.

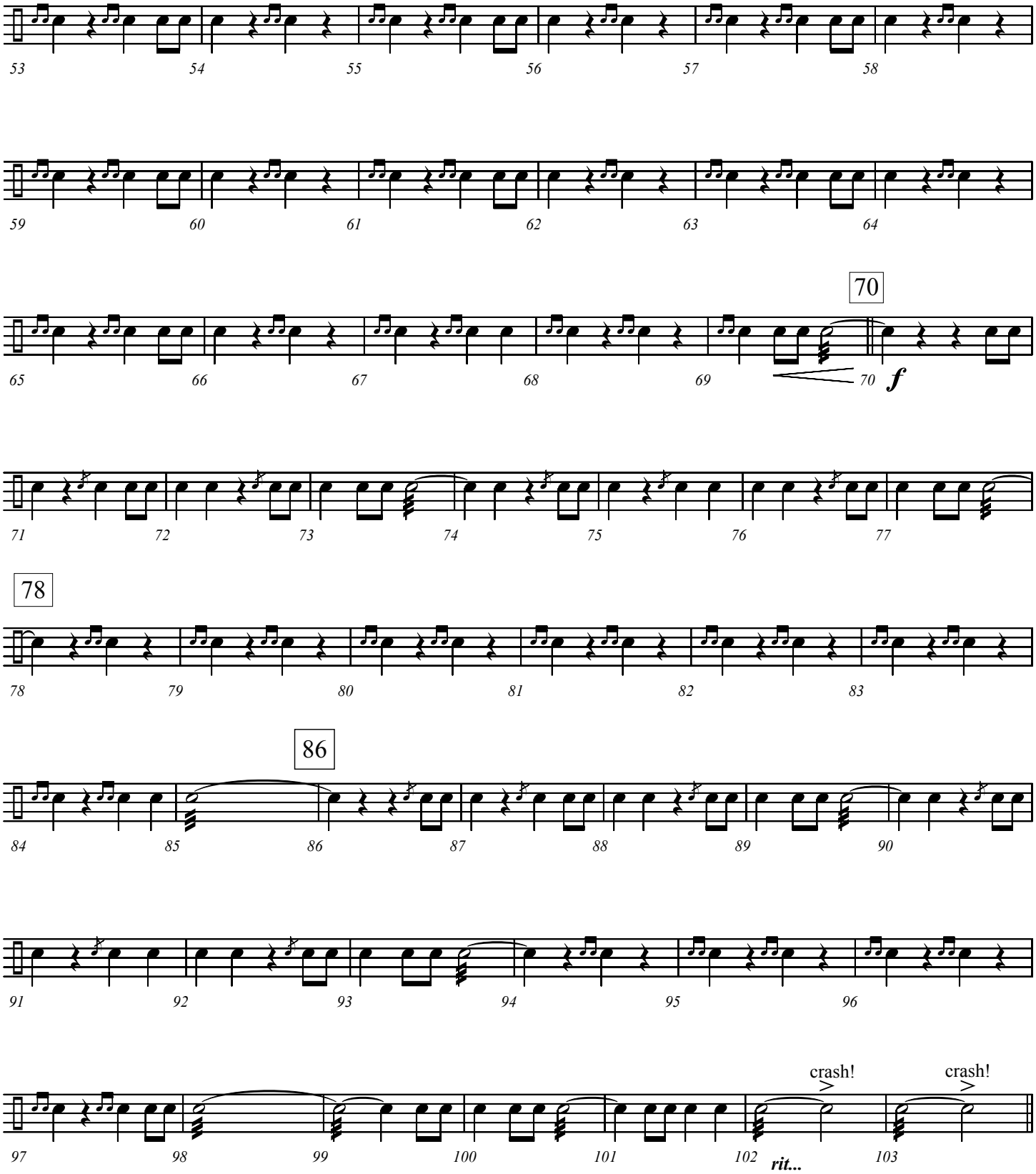
53
54
55
56
57
58
59
60
61
62
63
64
70
65
66
67
68
69
70
f
71
72
73
74
75
76
77
78
78
79
80
81
82
83
86
84
85
86
87
88
89
90
91
92
93
94
95
96
crash!
crash!
97
98
99
100
101
102
rit...
103

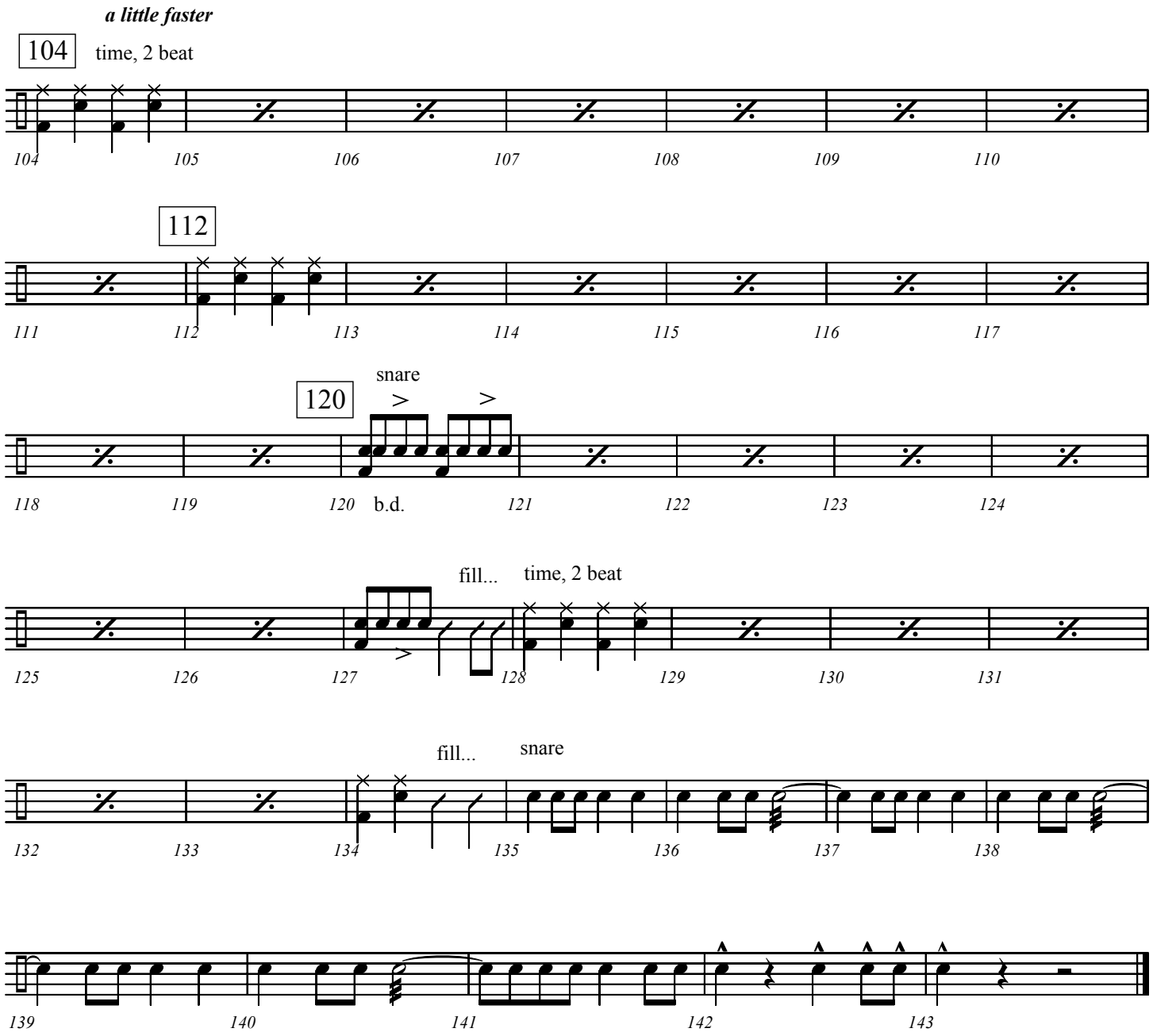
a little faster
104
time, 2 beat
104 105 106 107 108 109 110
112
111 112 113 114 115 116 117
120
snare
118 119 120 b.d. 121 122 123 124
fill... time, 2 beat
125 126 127 128 129 130 131
fill... snare
132 133 134 135 136 137 138
139 140 141 142 143

Violins 1 & 2

Saved and Forgiven!

Arranged by Jeff Cranfill

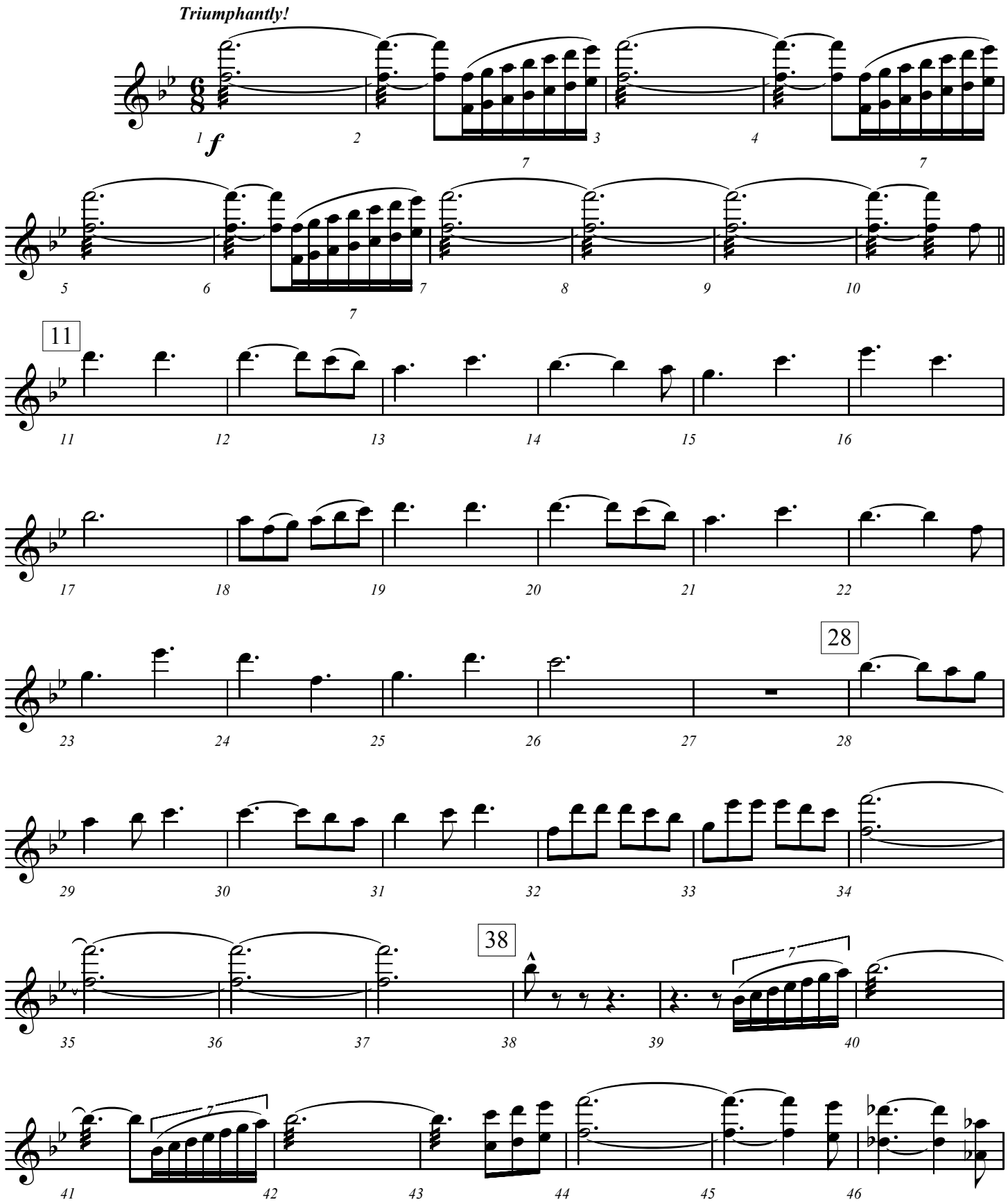

©2000 Jeffrey H. Cranfill. All rights reserved.

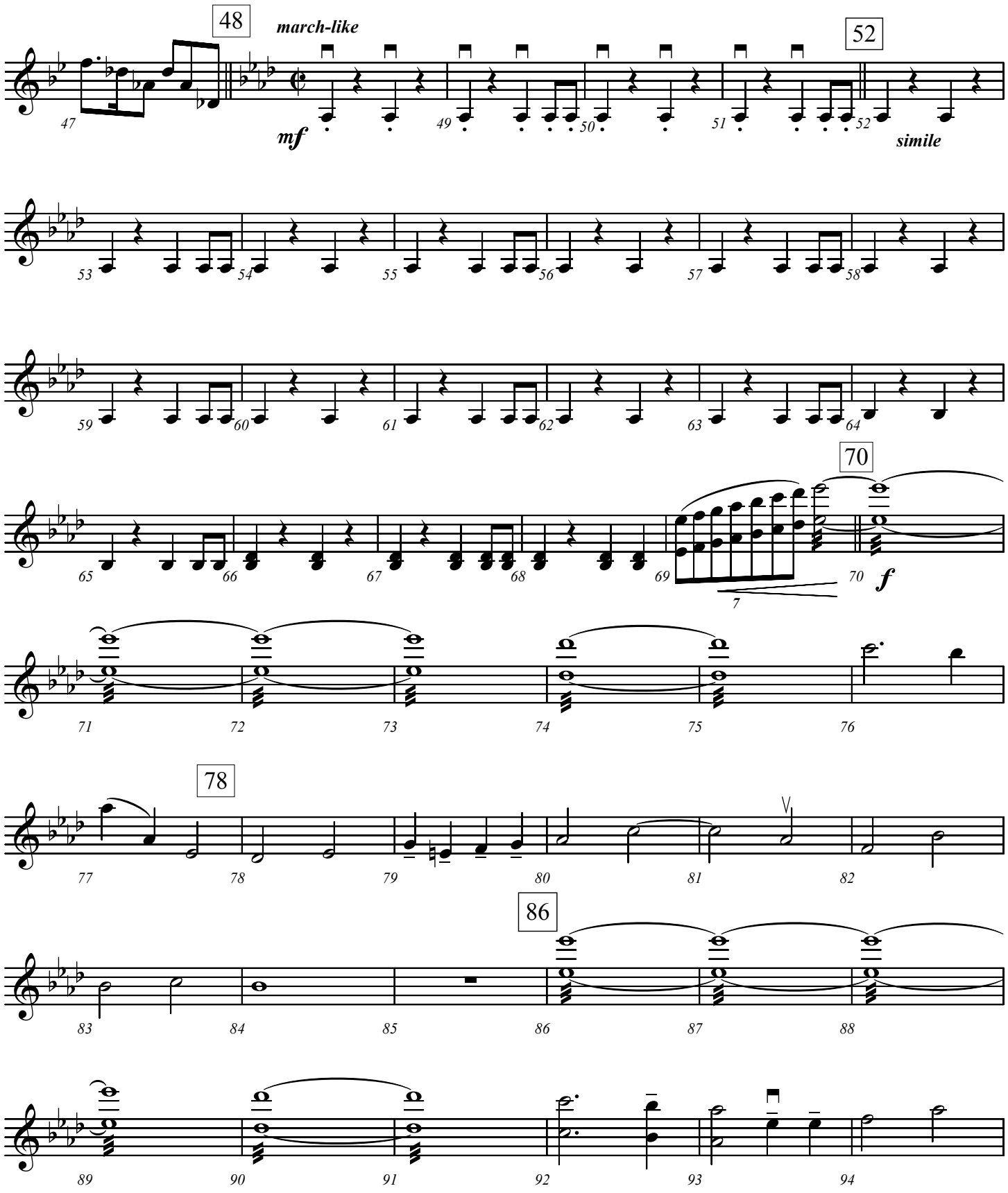
48
march-like
mf
52
simile
70
7
f
78
86

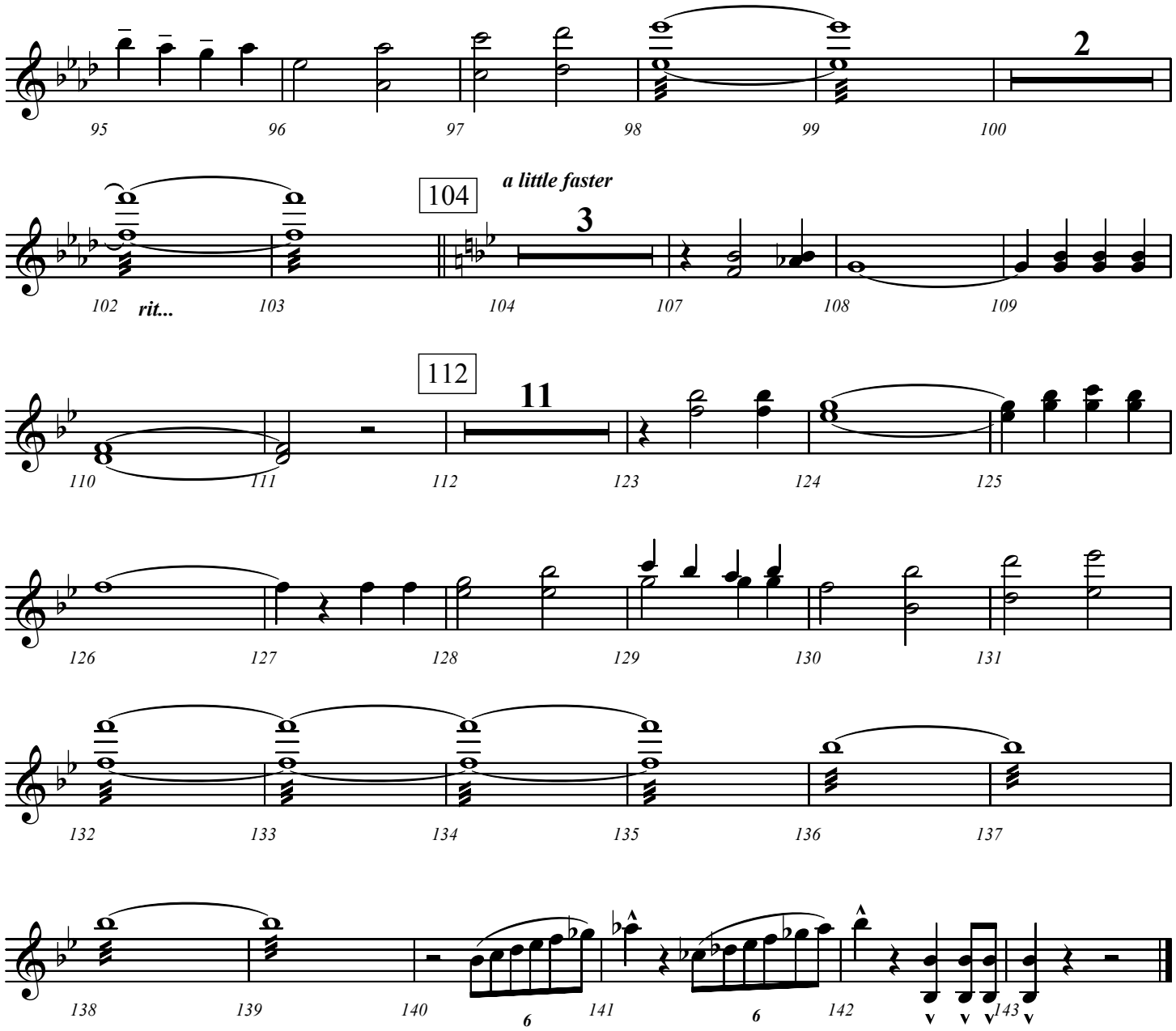
2
95
96
97
98
99
100
104
a little faster
3
102
rit...
103
104
107
108
109
112
11
110
111
112
123
124
125
126
127
128
129
130
131
132
133
134
135
136
137
138
139
140
6
141
6
142
143

Viola

Saved and Forgiven!

Arranged by Jeff Cranfill

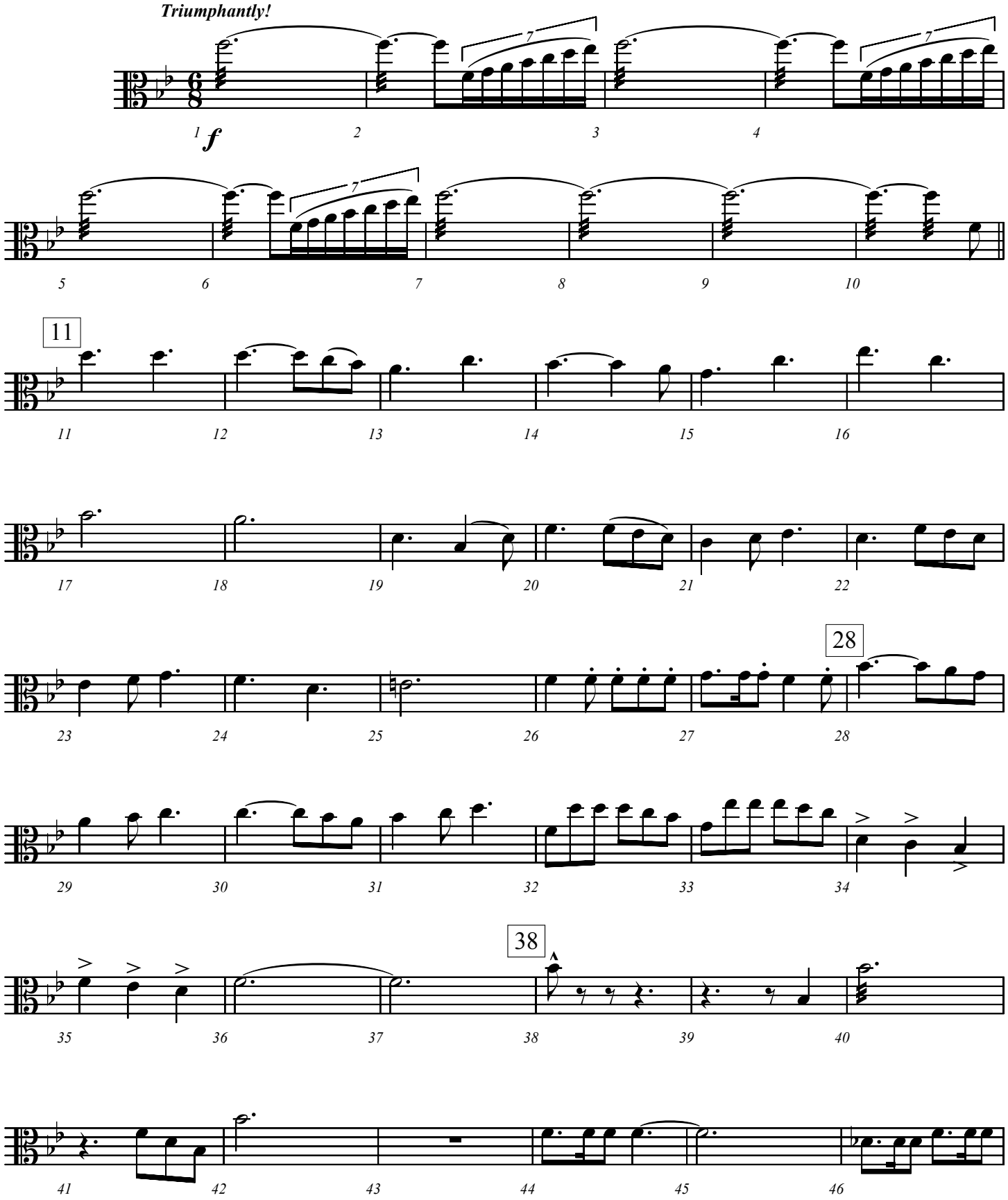

©2000 Jeffrey H. Cranfill. All rights reserved.

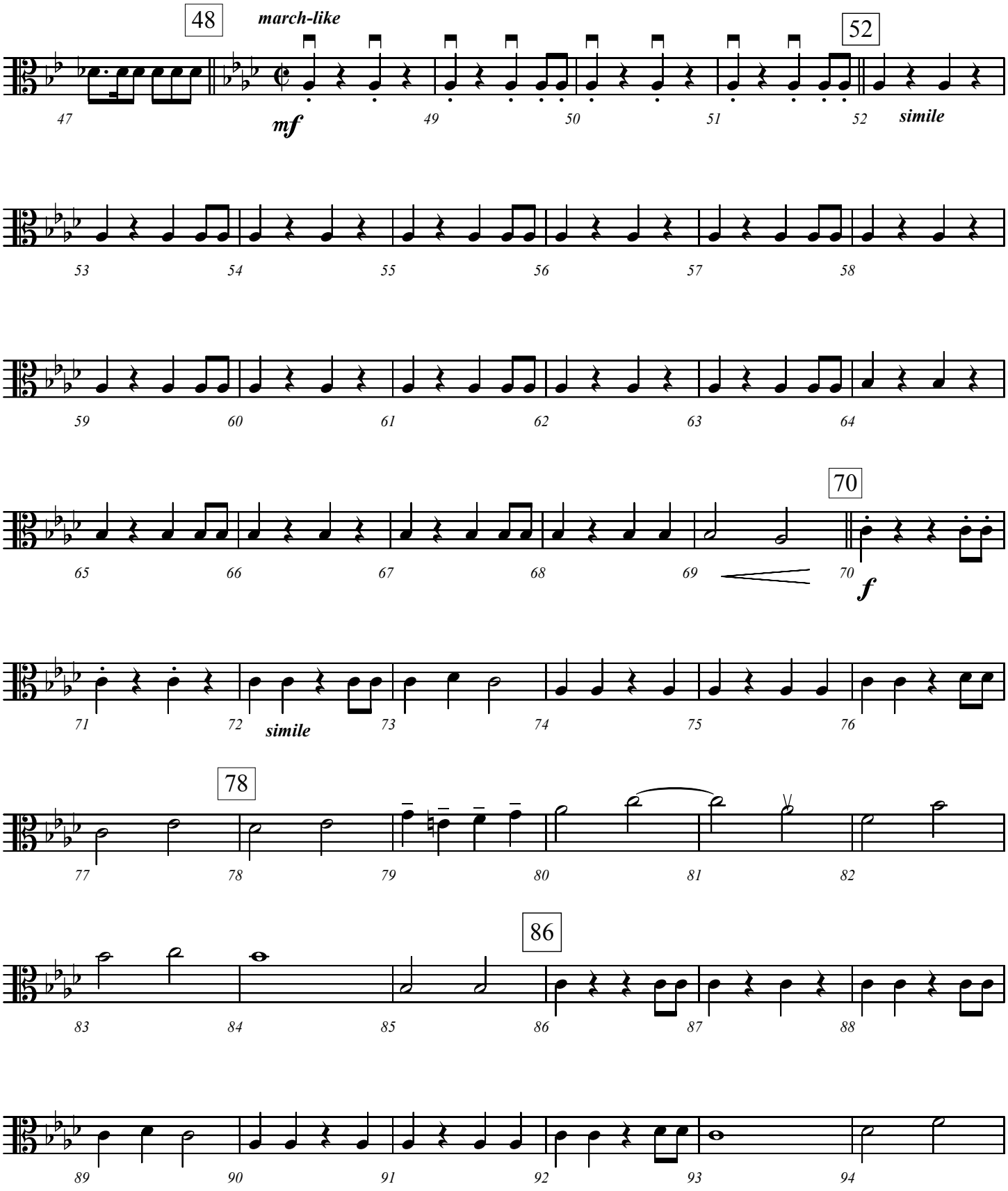
48
march-like
mf
52
simile
70
f
simile
78
86

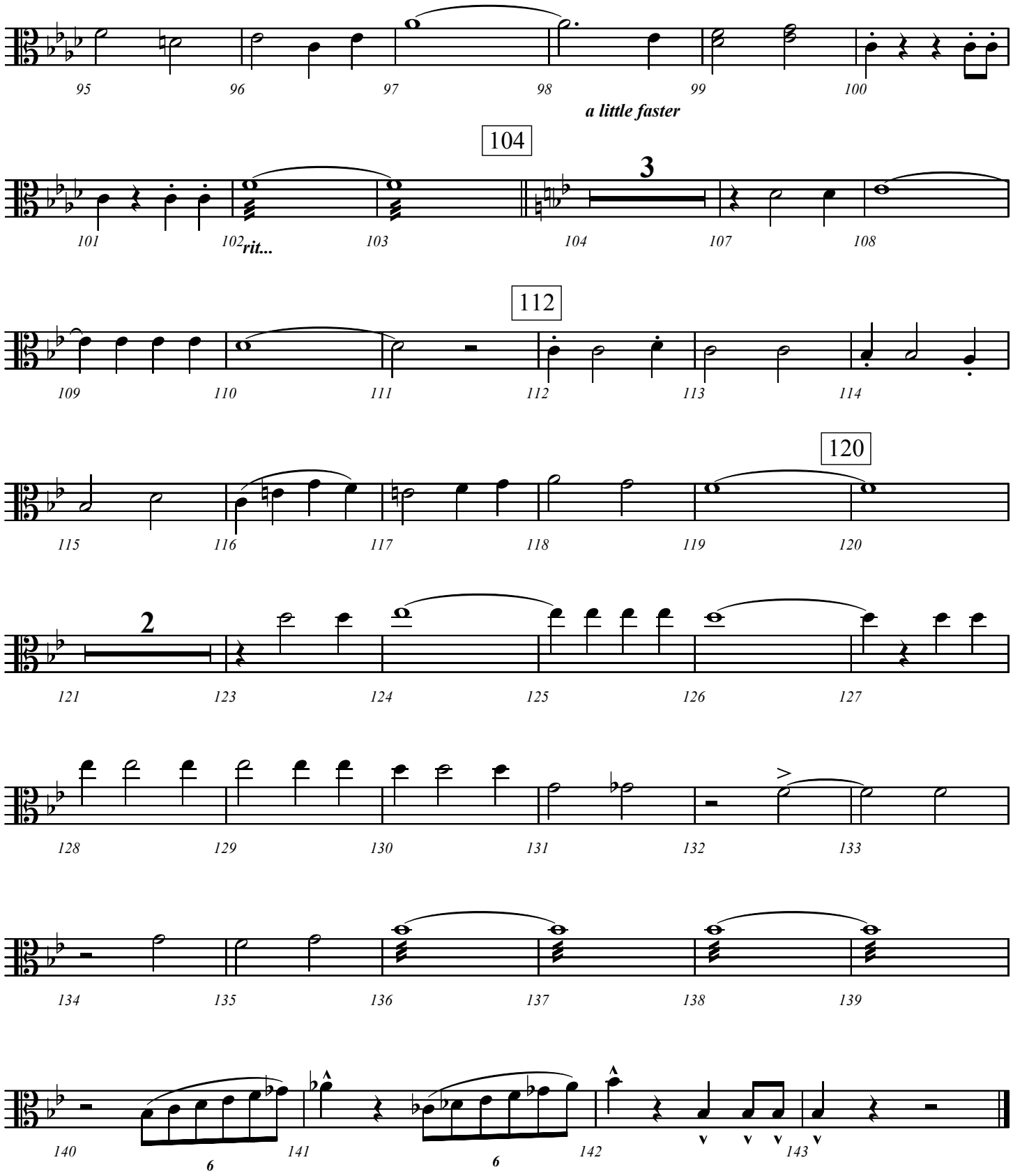
95
96
97
98
99
100
a little faster
104
3
101
102
rit...
103
104
107
108
112
109
110
111
112
113
114
120
115
116
117
118
119
120
2
121
123
124
125
126
127
128
129
130
131
132
133
134
135
136
137
138
139
140
6
141
6
142
143

Cello/Bassoon

Saved and Forgiven!

Arranged by Jeff Cranfill

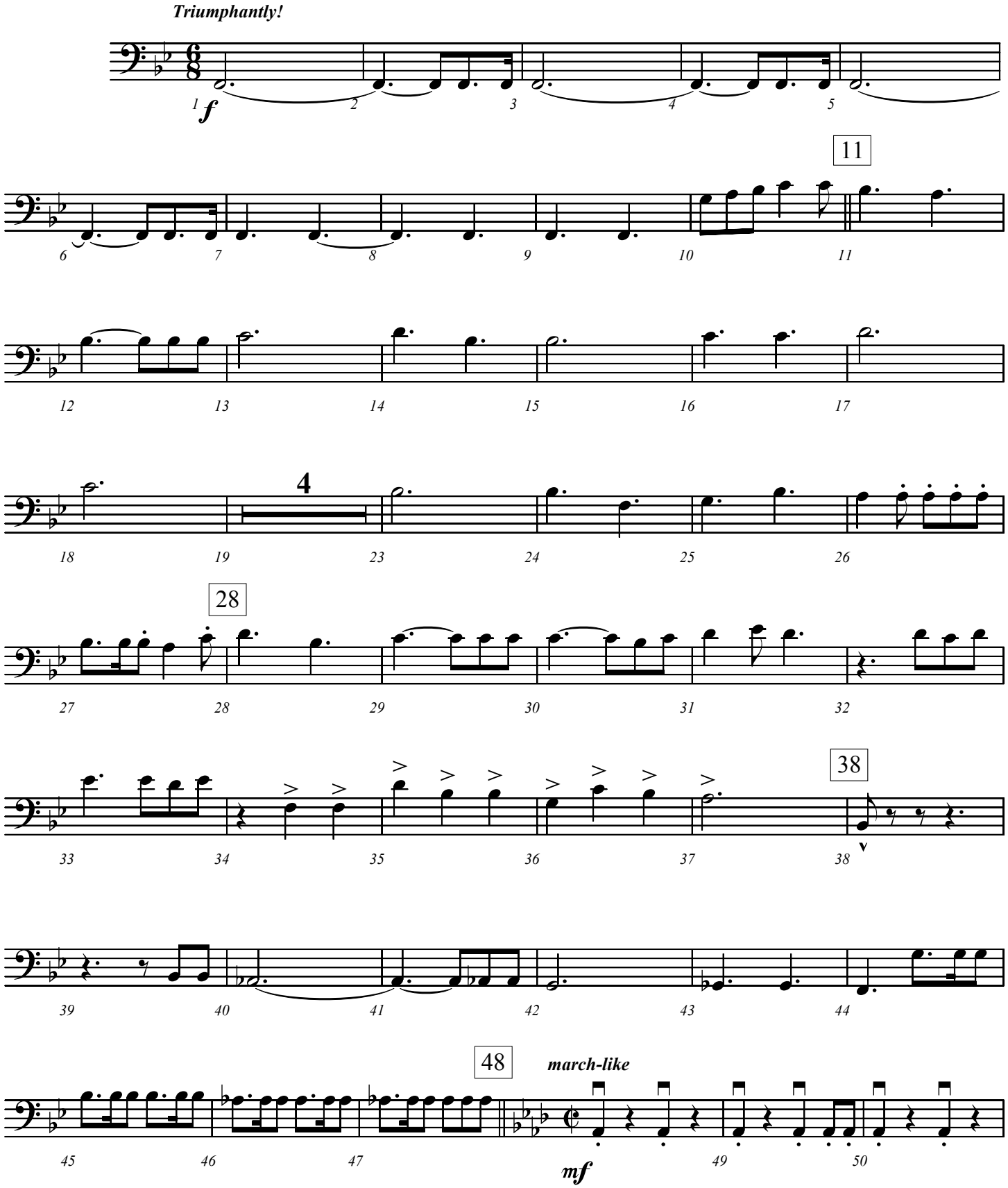

©2000 Jeffrey H. Cranfill. All rights reserved.

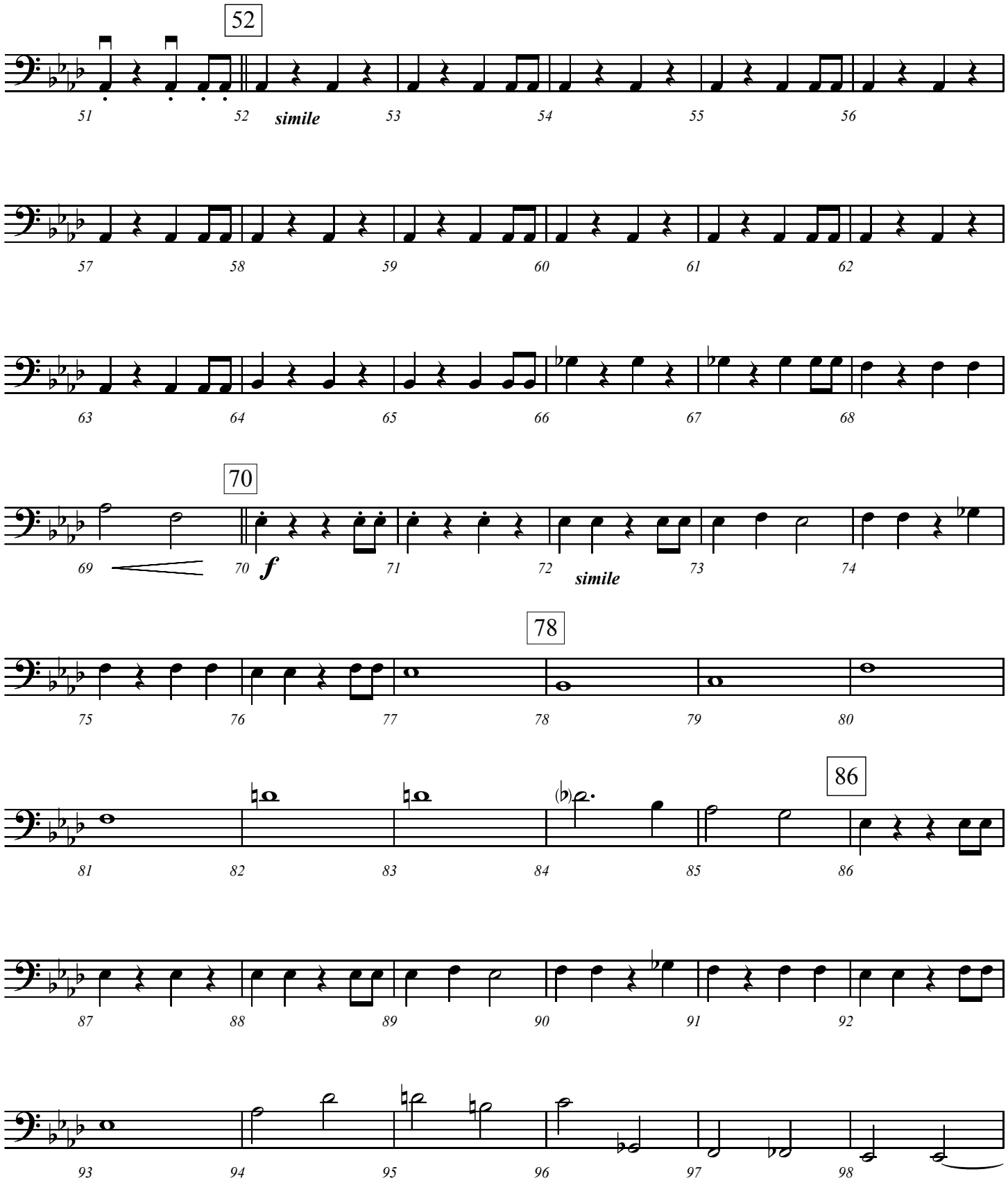
52
simile
70
f
simile
78
86

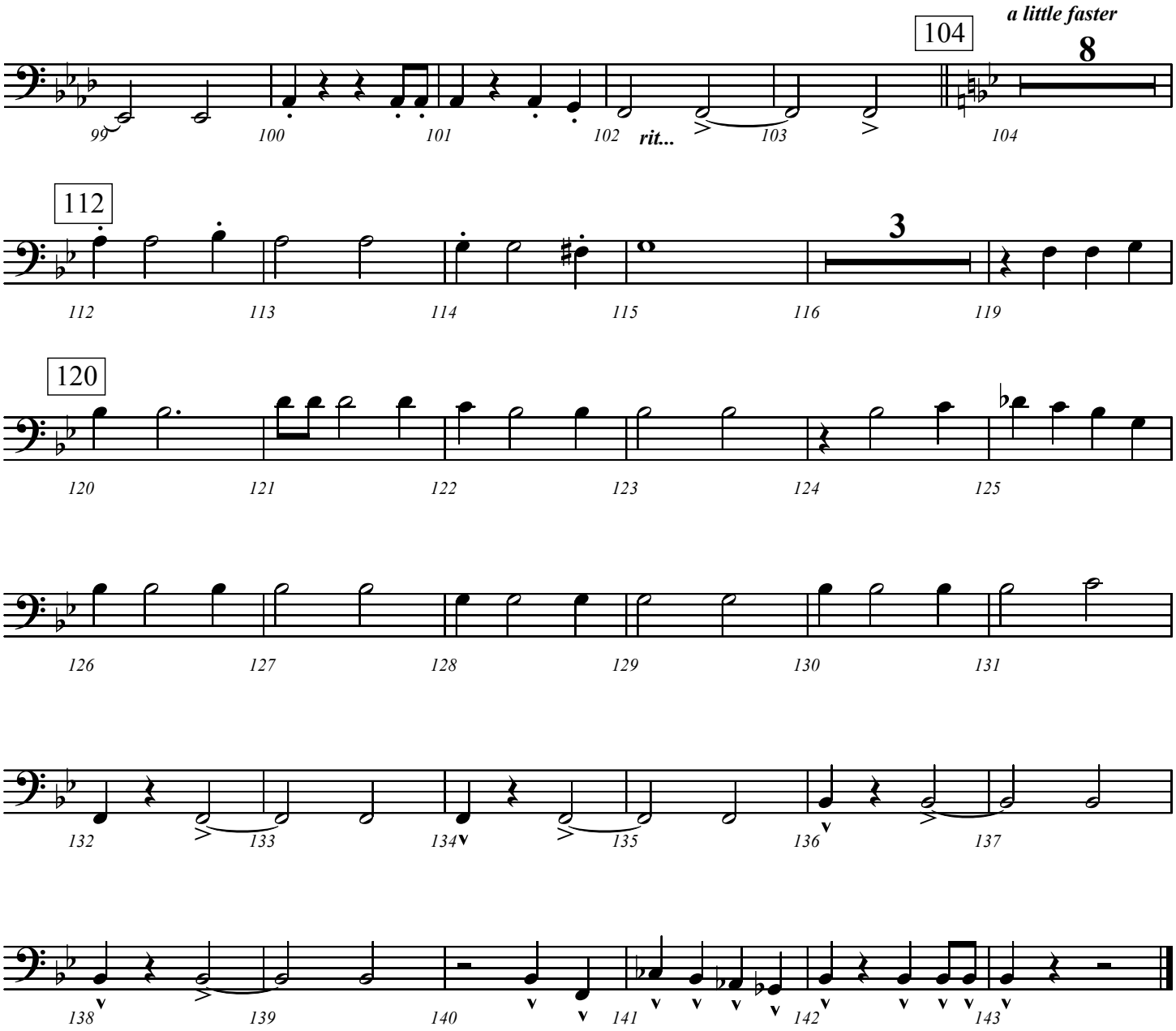
104
a little faster
8
99
100
101
102
rit...
103
104
112
3
112
113
114
115
116
119
120
120
121
122
123
124
125
126
127
128
129
130
131
132
133
134
135
136
137
138
139
140
141
142
143

Bass

Saved and Forgiven!

Arranged by Jeff Cranfill

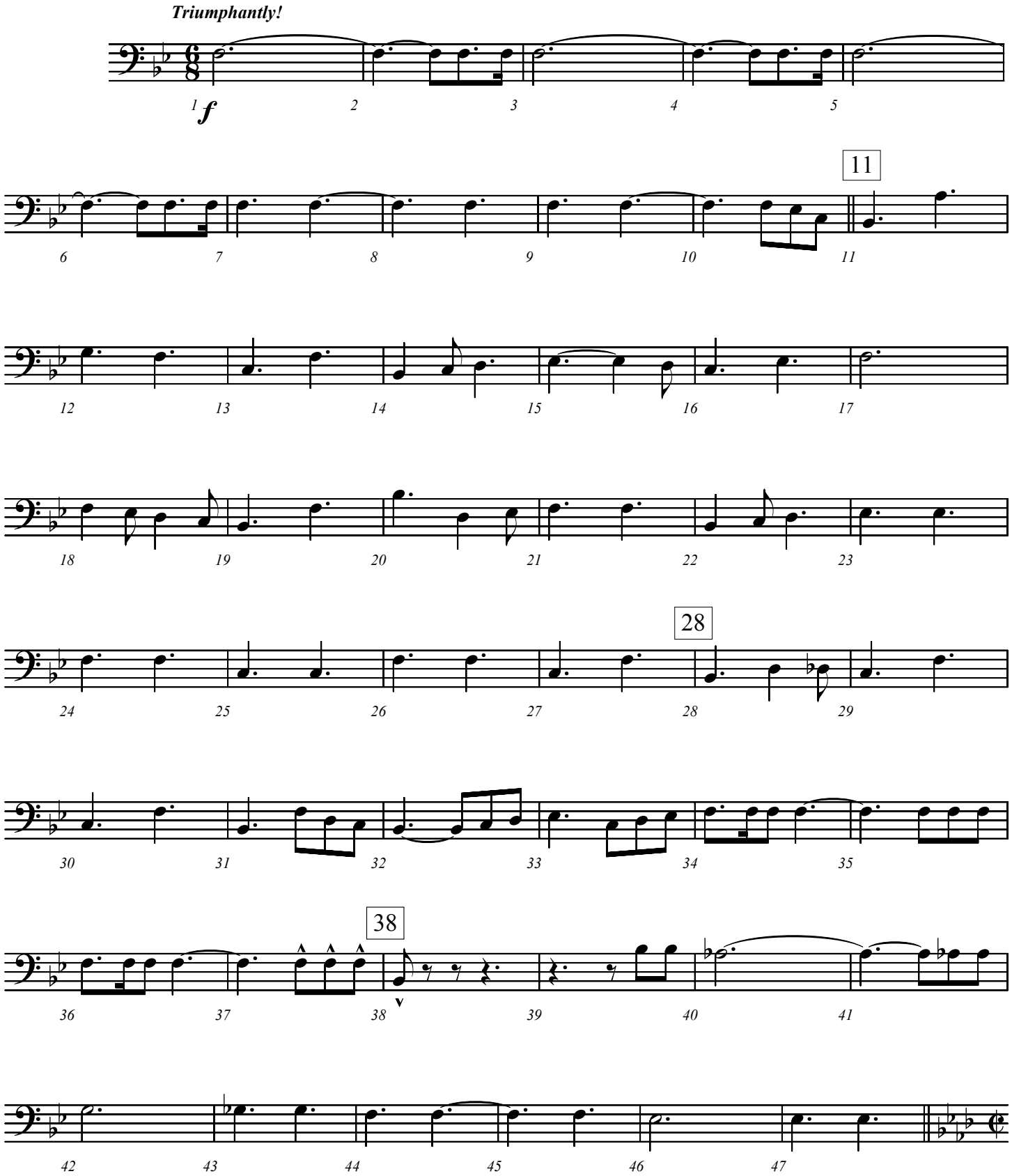

©2000 Jeffrey H. Cranfill. All rights reserved.

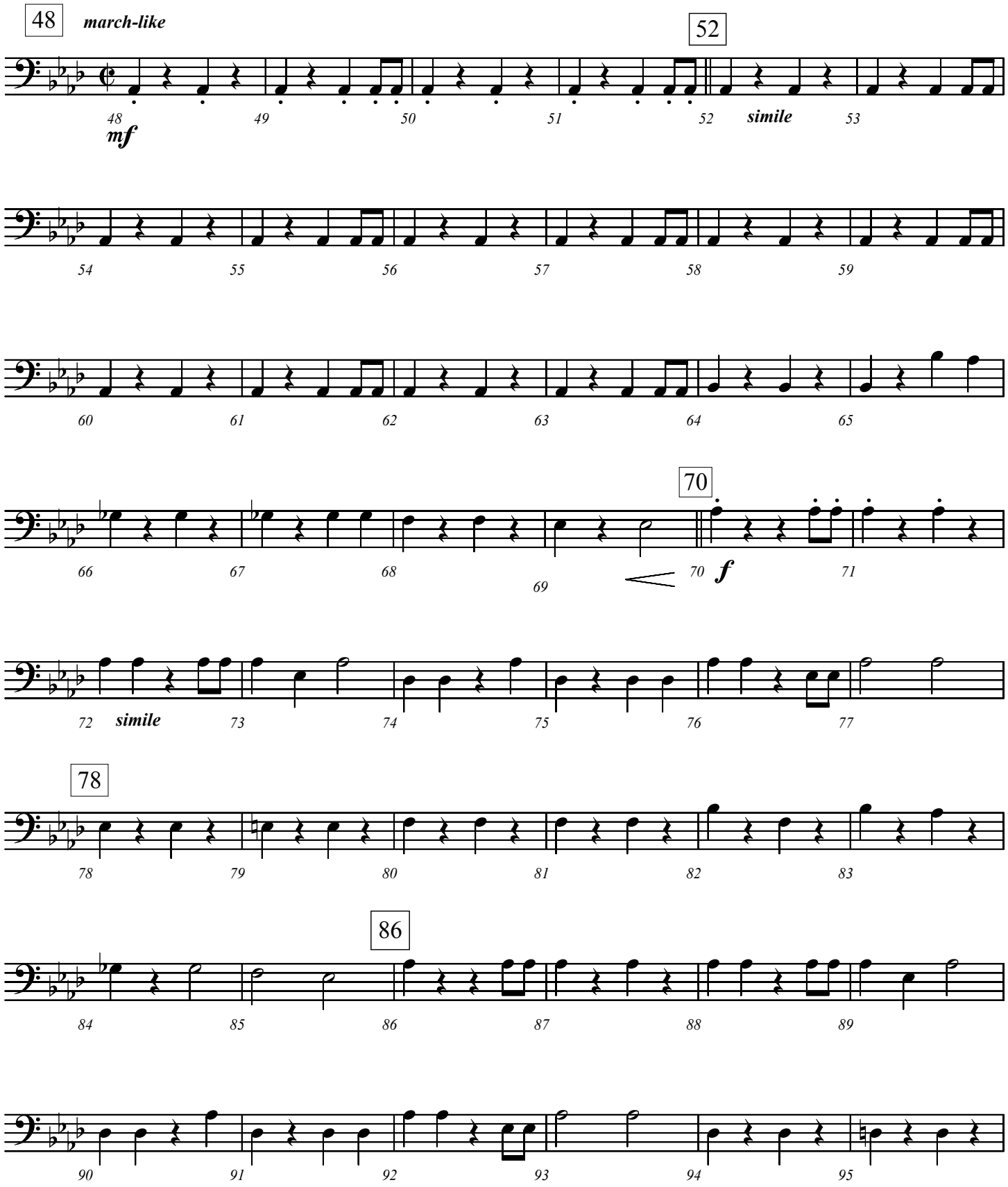
48
march-like
mf
52
simile
70
f
simile
78
86

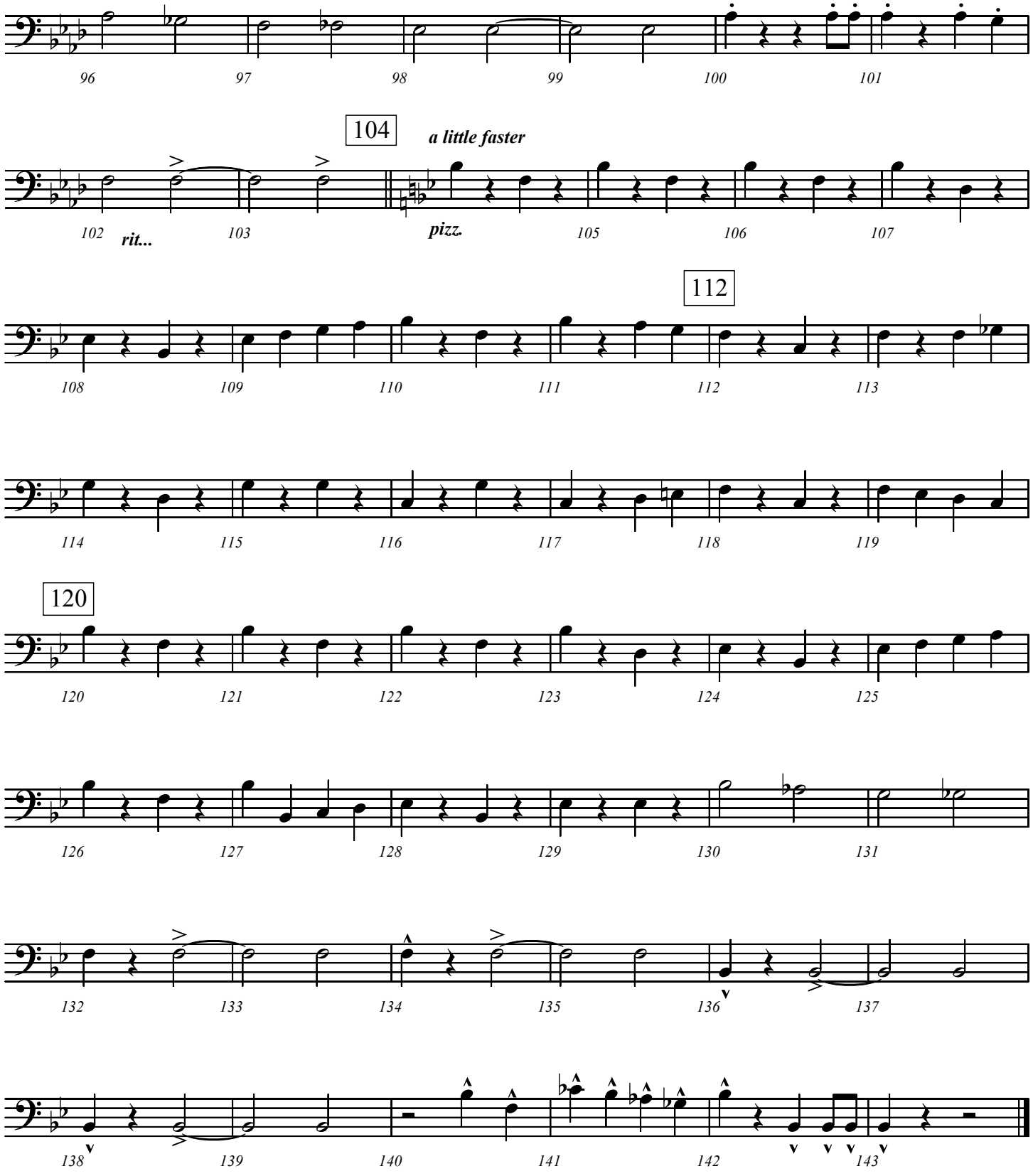
96
97
98
99
100
101
104
a little faster
102
rit...
103
pizz.
105
106
107
112
108
109
110
111
112
113
114
115
116
117
118
119
120
120
121
122
123
124
125
126
127
128
129
130
131
132
133
134
135
136
137
138
139
140
141
142
143