

Worship Orchestra Series

O Come

(O Come, O Come Emmanuel with O Come, All Ye Faithful)

Arranged by
Jeff Cranfill

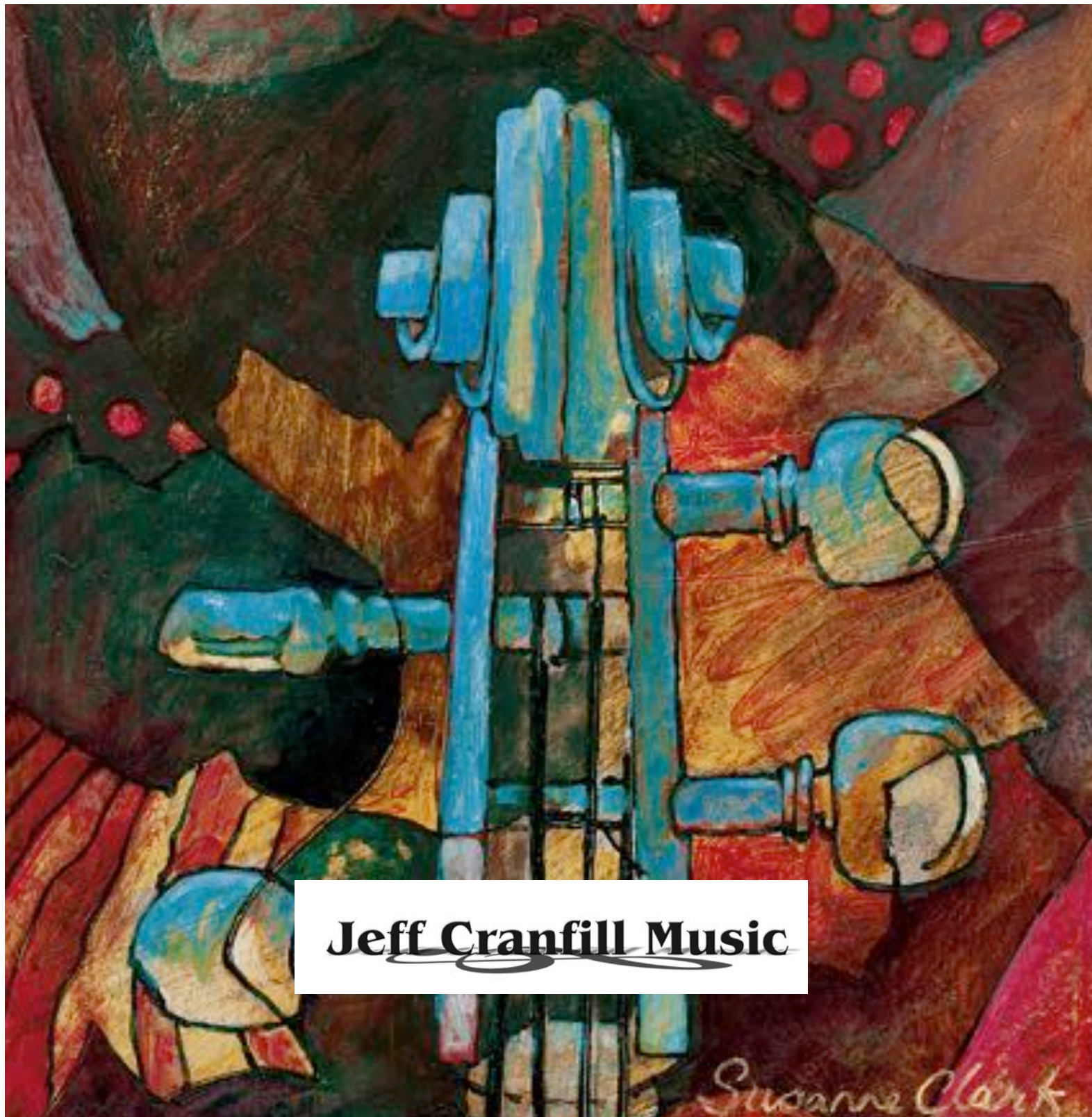

Jeff Cranfill Music

Suzanne Clark

O Come

Instrumentation

Full Score

Flutes 1 & 2, Piccolo

Oboe

Clarinets 1 & 2

Bassoon

Bass Clarinet

E♭ Alto Saxophones (substitute for F Horns)

Tenor Saxophone/Baritone T.C. (substitute for Trombones
1 & 2)

E♭ Baritone Saxophone (substitute for Bass Clarinet)

F Horns 1,2,3

Trumpets 1,2,3

Trombones 1,2

Trombone 3/Tuba

Drum Set

Percussion

Piano

Harp

String Synthesizer

Violin

Viola

Cello

Bass

Jeff Cranfill Music

3141 Bunker Hill Road

Marietta, GA 30062

(770) 578-1292

jeffcmusic.com

Jeff Cranfill Music

Print license

With the purchase of this music, you have permission to copy this as needed for your church or school only.

O Come

Arranged by Jeff Cranfill

In quiet mystery...

The musical score is arranged for a full orchestra and includes the following parts:

- Flutes 1 & 2: *mp*
- Oboe: *mp*
- Bb Clarinets 1 & 2: *mp*
- Bass Clarinet: *mp*
- Horns 1 & 2 (Alto Sax 1 & 2):
- Trumpet 1:
- Trumpets 2 & 3:
- Trombones 1 & 2 (Tenor Sax, Bar. T.C.):
- Trb. 3 Tuba:
- Percussion: *finger cym.*, *mp*
- Tympani Chimes: *n.c.*
- Keyboard: *mp*
- Harp: *mp*
- Violins 1 & 2:
- Viola:
- Cello (Bassoon): *mp*
- Bass:

1

2

3

4

5

O Come - page 2

7

Flts.

Ob.

Bb Clts.

Bs. Clt.

Hns.
(A Sax)

Tpt. 1

Tpt. 2 & 3

Trb. 1 & 2
(T Sax,
Bar T.C.)

Trb. 3
Tba

Perc.

Tymp.
Chimes

Kybd.

Harp

Vlns.

Vla.

Vcl.

Bass

6

7

8

9

10

O Come - page 3

Flts.

Ob.

Bb Clts.

Bs. Clt.

Hns.
(A Sax)

Tpt. 1

Tpt. 2 & 3

Trb 1 & 2
(T Sax,
Bar T.C.)

Trb. 3
Tba

Perc.

Tymp.
Chimes

Kybd.

Harp

Vlns.

Vla.

Vcl.

Bass

mp

mp

11

12

13

14

15

Flts.

Ob.

Bb Clts.

Bs. Clt.

Hns.
(A Sax)

Tpt. 1

Tpt. 2 & 3

Trb 1 & 2
(T Sax,
Bar T.C.)

Trb. 3
Tba

Perc.

Tymp.
Chimes

Kybd.

Harp

Vlns.

Vla.

Vcl.

Bass

mp

mp

trb 3 rest...

21

22

23

24

25

O Come - page 7

Flts.

Ob.

Bb Clts.

Bs. Clt.

Hns.
(A Sax)

Tpt. 1

Tpt. 2 & 3

Trb 1 & 2
(T Sax,
Bar T.C.)

Trb. 3
Tba

Perc.

Tymp.
Chimes

Kybd.

Harp

Vlns.

Vla.

Vcl.

Bass

Flts.

Ob.

Bb Clts.

Bs. Clt.

Hns.
(A Sax)

Tpt. 1

Tpt. 2 & 3

Trb 1 & 2
(T Sax,
Bar T.C.)

Trb. 3
Tba

Perc.

Tymp.
Chimes

Kybd.

Harp

Vlns.

Vla.

Vcl.

Bass

mf

mp

mf

mp

mf

mp

mf

mp

mp

46 47 48 49 50

This musical score page includes the following parts and their content:

- Bb Clts.:** Bass Clarinet part, mostly rests.
- Hns. (A Sax):** Alto Saxophone part with a melodic line.
- Tpt. 1:** Trumpet 1 part, mostly rests.
- Tpt. 2 & 3:** Trumpets 2 and 3 part, mostly rests.
- Trb 1 & 2 (T Sax, Bar T.C.):** Trombones 1 and 2 part, mostly rests.
- Trb. 3 Tba:** Trombone 3 and Tuba part, mostly rests.
- Perc.:** Percussion part, mostly rests.
- Tymp. Chimes:** Tympani and Chimes part, mostly rests.
- Kybd.:** Keyboard part with a complex accompaniment.
- Harp:** Harp part, mostly rests.
- Vlns.:** Violins part with a melodic line.
- Vla.:** Viola part with a melodic line.
- Vcl.:** Violoncello part with a melodic line.
- Bass:** Bass part with a melodic line.

O Come - page 12

Flts. *mp*

Ob.

Bb Clts.

Bs. Clt.

Hns. (A Sax) *mf*

Tpt. 1 *mf*

Tpt. 2 & 3

Trb 1 & 2 (T Sax, Bar T.C.) *mf*

Trb. 3 Tba *mf*

Perc.

Tymp. Chimes

Kybd. *mf* *mp* n.c.

Harp *mp*

Vlns.

Vla.

Vcl.

Bass *mf*

56 57 58 59 60

61

Flts.

Ob.

Bb Clts.

Bs. Clt.

Hns.
(A Sax)

Tpt. 1

Tpt. 2 & 3

Trb 1 & 2
(T Sax,
Bar T.C.)

Trb. 3
Tba

Perc.

Tymp.
Chimes

Kybd.

Harp

Vlns.

Vla.

Vcl.

Bass

mp

mp

chimes...

mp

mp

O Come

In quiet mystery...

1 *mp* 2 3 4 5

6 7 8 9 10 11

12 13 14 15 16 17

18 19 20 21 25 26

27 28 29 *Broadly, with strength* *f* 30 31 32

33 34 35 36 37 38

39 40 41 *ff* 42 43

44 45 47 48 49 52 *mf*

53 54 55 56 57 60 *mp*

61 62 63 64 65

66 67 68 69 70 *rit...* *p*

O Come

In quiet mystery...

1 2 *mp* 3 4 5 6 >

7 12 19 7 27 28 29 *Broadly, with strength* *f*

30 31 32 33 34 35

36 37 38 39 40 41 *ff*

42 43 44 45 47 48 >

49 *gently...* 3 52 *mf* 53 54 55

56 57 61 68 69 *rit...* 70 *mp*

O Come

In quiet mystery...

1 3 *mp* 4 5 6

7 12 *mp* 13 14 15

16 17 18 19 20 21

22 23 24 25 26

27 28 *f* 29 *Broadly, with strength* 30 31

32 33 34 35 36

37 38 39 40 41 *ff*

O Come

In quiet mystery...

3 7

19

29 *Broadly, with strength*

41

49

gently...

49. 50 51 52 53 54

mp

61

55 56 57 61 63 64

mp

65 66 67 68 69 70

rit...

p

O Come

In quiet mystery...

1 4 5 6 7 8

9 10 11 12 13 14

15 16 17 18 19 20

21 22 23 24 25 26

27 28 29 30 31

32 33 34 35 36 37

38 39 40 41 42 43

44 45 46 47 48

49 *gently...*

mp

61

mp

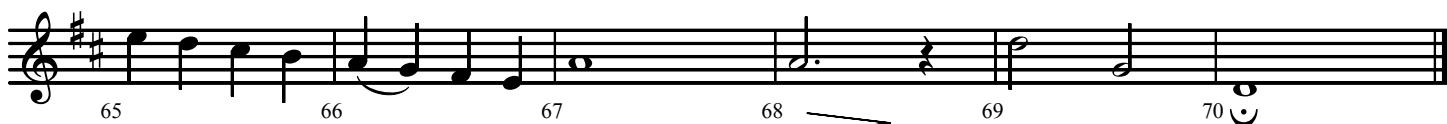

rit...

p

O Come

In quiet mystery...

6 7 6

1 7 13 14 15 16

mp

19

17 18 19 20 21 22

23 24 25 26 27 28

f

29 *Broadly, with strength*

29 30 31 32 33 34

35 36 37 38 39 40

ff

41

41 42 43 44 45 47

49 *gently...*

48 49 50 51 52

mf

53 54 55 56 57

mf

E♭ Alto Saxophones
1 & 2

O Come - page 2

58 59 60 61

61 2

63 *mp* 64 65 66

67 68 *rit..* 69 *p* 70

O Come

In quiet mystery...

6 7 6

1 7 13 *mp* 14 15 16

19

17 18 19 20 21 22

23 24 25 26 27 28 *f*

29 *Broadly, with strength*

29 30 31 32 33 34

35 36 37 38 39 40 *ff*

41

41 42 43 44 45 47

49 *gently...*

48 49 50 51 52 53

mf

54 55 56 57 *mf* 58 59

O Come

In quiet mystery...

6 7 12 19

1 7 19 20 *mp*

21 22 23 28 29 *f* *Broadly, with strength*

30 31 32 33 34

35 37 38 39 40 *ff*

41 42 43 44 *mf* 45

46 47 48 49 57 *mf* *gently...* 8

58 59 60 61 *mf* 10

O Come

In quiet mystery...

6 7 12 19

1 7 19 20 *mp*

21 22 23 28 29 *Broadly, with strength*

30 31 32 33 34

35 37 38 39 40 *ff*

41 41 42 43 44 45 *mf*

46 47 48 49 61 10

gently...

Baritone TC
Tanor Saxophone

O Come

Arranged by Jeff Cranfill

In quiet mystery...

6 7 11 19

1 7 18 *mp* 19

20 21 22 23 28 *f*

29 *Broadly, with strength*

29 30 31 32 33

34 35 36 37 38

39 40 41 42 43 *ff*

44 45 46 47 48 *mf*

49 *gently...* 8 61 10

49 57 *mf* 58 59 60 61

O Come

In quiet mystery...

6 7 11 19

1 7 18 *mp* 19

20 21 22 23 28 *f*

29 *Broadly, with strength*

29 30 31 32 33

34 35 36 37 38

39 40 41 42 43 *ff*

44 *mf* 45 46 47 48

49 *gently...* 8 61 10

49 57 *mf* 58 59 60 61

Trombone 3
Tuba

O Come

Arranged by Jeff Cranfill

In quiet mystery... 6 7 11 19

1 7 18 *mp* 19 20 21

2 *trb 3 rest...*

22 23 25 26 27

trb. 3 play 29 *Broadly, with strength*

28 29 30 31 32 *f*

33 34 35 36 37 38

41

39 40 41 42 43 44 *ff* *mf*

49 *gently...* 7

45 46 47 48 49 56 *mf*

61 10

57 58 59 60 61

O Come

In quiet mystery... 4 finger cym. 7

1 5 6 7 8 9

2 2 3 19

10 12 13 15 16 19

4 4 tympani 25 mp 26 27 28 susp. cym.

20 21 25 mp 26 27 28

29 *Broadly, with strength* f

29 f 30 31 32 33 34

5 41 2 ff 2 5

35 40 41 42 44 45 46

Percussion

O Come - page 2

Piano
Guitar

O Come

Arranged by Jeff Cranfill

In quiet mystery...

n.c.

7

Amin/C

Amin Emin/G B7/F# Em B7 Em Bmin Emin D G/B Am/C B D G

19

D Em Bmin G Am/C Bm/DD Emin D/F# G Cm11 Emin/B

Amin Bmin C D Emin Am Bm Emin Am Bmin7 Emin Am Bm

Broadly, with strength

Emin Am F#dim/C 29 Amin Emin/G C Dmin/F Emin/G G Amin G

28 29 30 31

C C/E F Amin/E Bmin7 Amin Emin Amin Dmin/F Dm Amin/C E/B

32 33 34 35

Amin Amin Emin Amin G/B C Dmin Emin G Amin Amin

36 37 38 39 40

41 G Amin Emin C Dmin Emin/G G Amin G

41 42 43 44

C C/E F Amin Bmin7 Esus4 Emin A A/G 49 gently... F

45 46 47 48 49

Piano
Guitar

O Come - page 3

Gmin/F C/E F C/E F B \flat F/C C Dm Emin/G G7

A/C Dmin C/E F C/G G B \flat /C C

F/A B \flat F/C C7/E F C/E F Dmin Gm/B \flat C G7/C n.c.

61 F C F C7 F/C F/C C F C7 F/C C F

Gm F C/E Dm C F/A B \flat /G F/C Csus4 C n.c. B \flat F

Organ

O Come

Arranged by Jeff Cranfill

In quiet mystery...

7

19

29 *Broadly, with strength*

49

gently...

61

Harp

O Come

Arranged by Jeff Cranfill

In quiet mystery...

Harp

O Come - page 2

O Come

In quiet mystery...

O Come

In quiet mystery...

6 7 11 19

1 7 18 19 20 21

mp

22 23 25 26 27 28

mp *f*

Broadly, with strength

29 29 30 31 32 33 34

35 36 37 38 39

40 41 42 43 44

ff

45 47 48 49 50 51

mf *mp*

gently...

52 53 54 55 56 57

4

O Come

In quiet mystery... 7 19

1 7 18 *mp* 19 20 21

22 *mp* 23 25 26 27 28 *f*

29 *Broadly, with strength*

29 30 31 32 33 34

41

35 36 37 38 39 40 *ff* 41

42 43 44 *mf* 45 47 48

49 *gently...*

49 *mp* 50 51 52 53 54

61

55 56 57 61 64 65

66 67 68 *rit...* 69 *p* 70

O Come

In quiet mystery...

3 7

1 4 5 6 7 8

mp

9 10 11 12 13 14

19

15 16 17 18 19 20

21 22 23 24 25 26

29 *Broadly, with strength*

27 28 29 30 31 32

f

33 34 35 36 37 38 39

41

40 41 42 43 44 45

49 *gently...*

47 48 49 50 51 52

mf *mp*

53 54 55 56 57

4

61

61 *mp* 62 63 64 65

66 67 68 *rit...* 69 *p* 70

O Come

In quiet mystery...

3 7

1 4 5 6 7 8

mp

9 10 11 12 13 14

19

15 16 17 18 19 20

21 22 23 24 25 26

29 *Broadly, with strength*

27 28 29 30 31 32

f

33 34 35 36 37 38 39

41

40 41 42 43 44 45

mf

49 *gently...*

47 48 49 50 51 52

mf *mp*

53 54 55 56 57

61

61 *mp* 62 63 64 65

66 67 68 *rit...* 69 *p* 70

O Come

In quiet mystery... **6** **7** **11** **19**

1 7 18 *mp* 19 20 21

2

22 23 25 26 27 28 *f*

29 *Broadly, with strength*

29 30 31 32 33 34

35 36 37 38 39 40

41

41 42 43 44 *mf* 45 46

49 *gently...*

47 48 *mp* 49 50 51 52

53 54 55 56 *mf* 57 58

61 **8**

59 60 61 69 *p* 70