Jesus Shall Reign

"Duke Street" By John Hatton
Arranged by
Jeff Cranfill

Instrumentation
Full Score
Flutes 1 & 2, Piccolo
Oboe
Clarinets 1 & 2
Bassoon
Bass Clarinet
Eb Alto Saxophones *(substitute for F Horns)*
Tenor Saxophone/Baritone T.C. (*substitute for Trombones 1 & 2*)
Eb Baritone Saxophone (*substitute for Bass Clarinet*)
F Horns 1,2,3
Trumpets 1,2,3
Trombones 1,2
Trombone 3/Tuba
Drum Set
Percussion (Bells, Triangle, Timpani)
Piano
Harp
String Synthesizer
Violin
Viola
Cello
Bass

Jeff Cranfill Music

3141 Bunker Hill Road
Marietta, GA 30062
(770) 578-1292
jeffcmusic.com

Jeff Cranfill Music

Print license

With the purchase of this music, you have permission to copy this as needed for your church only.

Jesus Shall Reign

Arranged by Jeff Cranfill

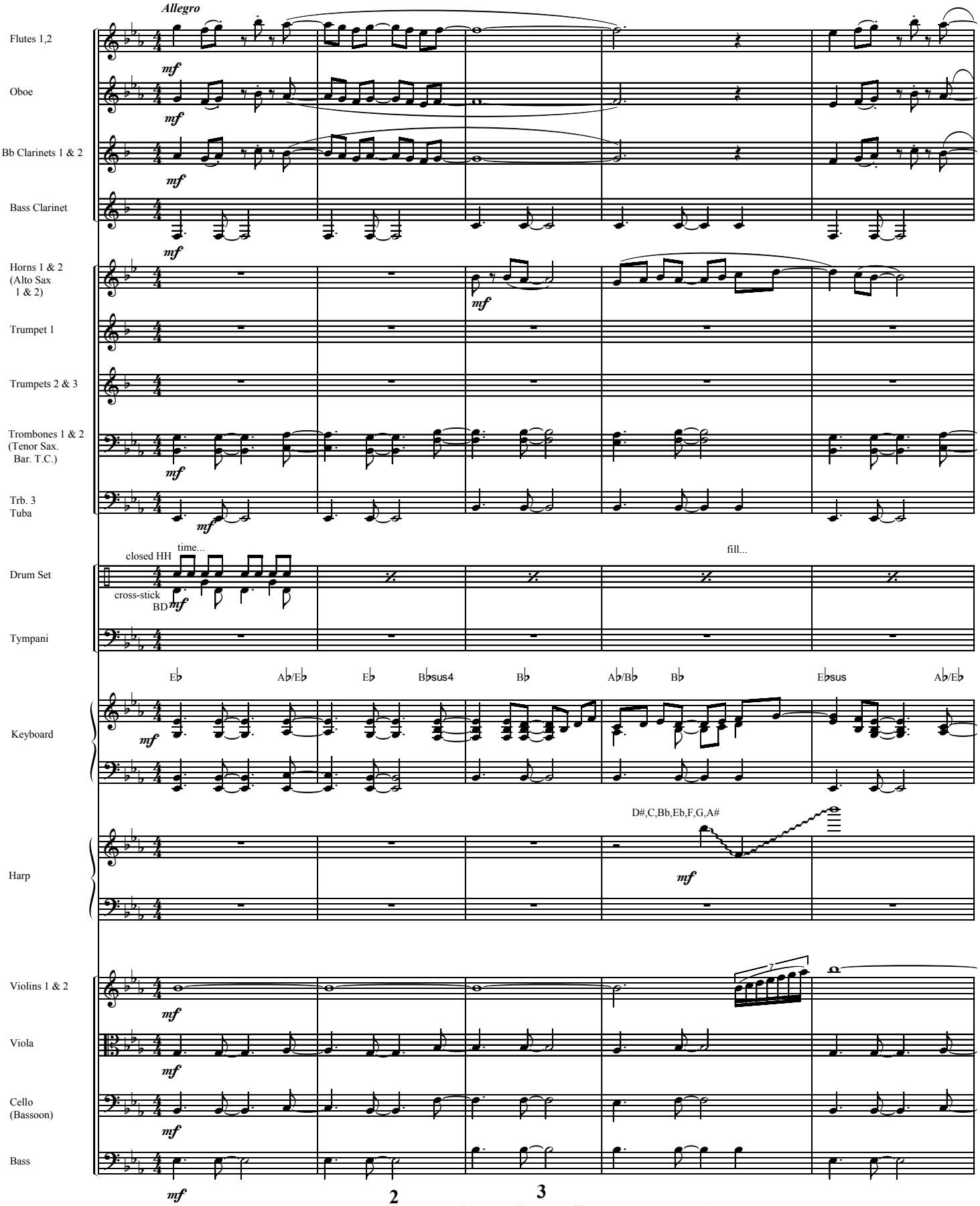

©Copyright 1997 Jeffrey H. Cranfill

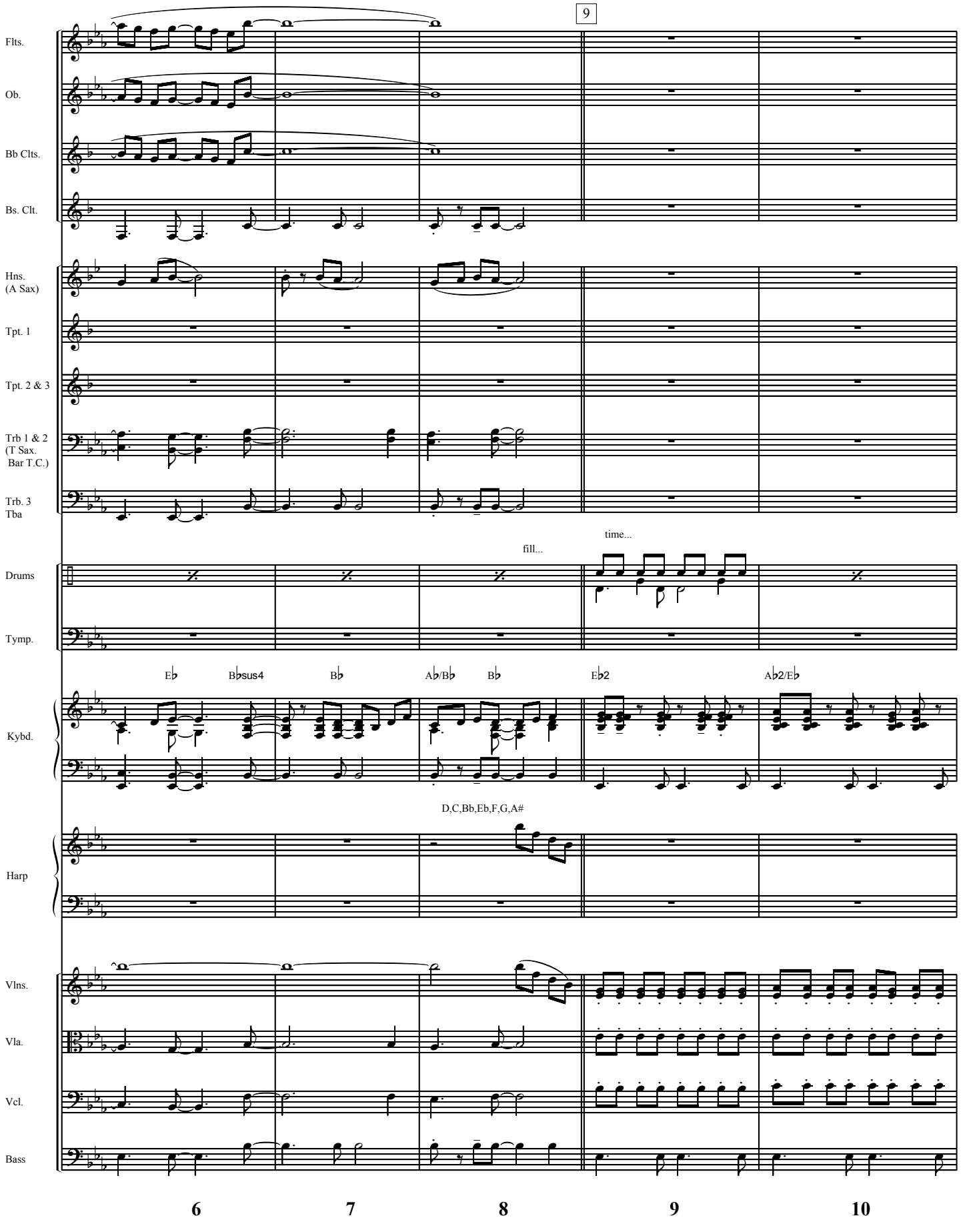
9
Flts.
Ob.
Bb Clts.
Bs. Clt.
Hns.
(A Sax)
Tpt. 1
Tpt. 2 & 3
Trb 1 & 2
(T Sax.
Bar T.C.)
Trb. 3
Tba
Drums
fill...
time...
Tymp.
Eb
Bbsus4
Bb
Ab/Bb
Bb
Eb2
Ab2/Eb
Kybd.
D,C,Bb,Eb,F,G,A#
Harp
Vlns.
Vla.
Vcl.
Bass
6
7
8
9
10

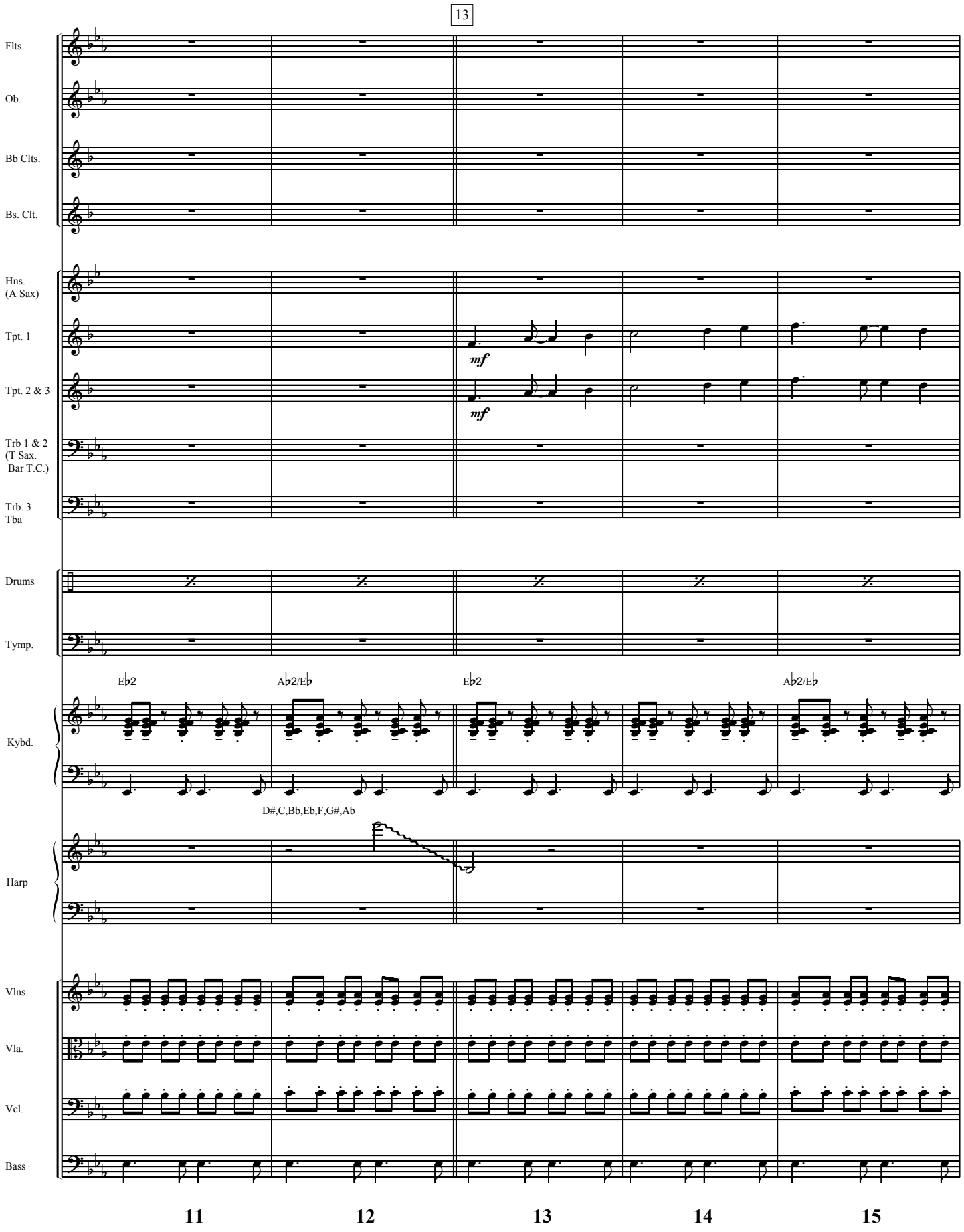
13
Flts.
Ob.
Bb Clts.
Bs. Clt.
Hns.
(A Sax)
Tpt. 1
mf
Tpt. 2 & 3
mf
Trb 1 & 2
(T Sax.
Bar T.C.)
Trb. 3
Tba
Drums
Tymp.
E♭2
A♭2/E♭
E♭2
A♭2/E♭
Kybd.
D#,C,Bb,Eb,F,G#,Ab
Harp
Vlns.
Vla.
Vcl.
Bass
11
12
13
14
15

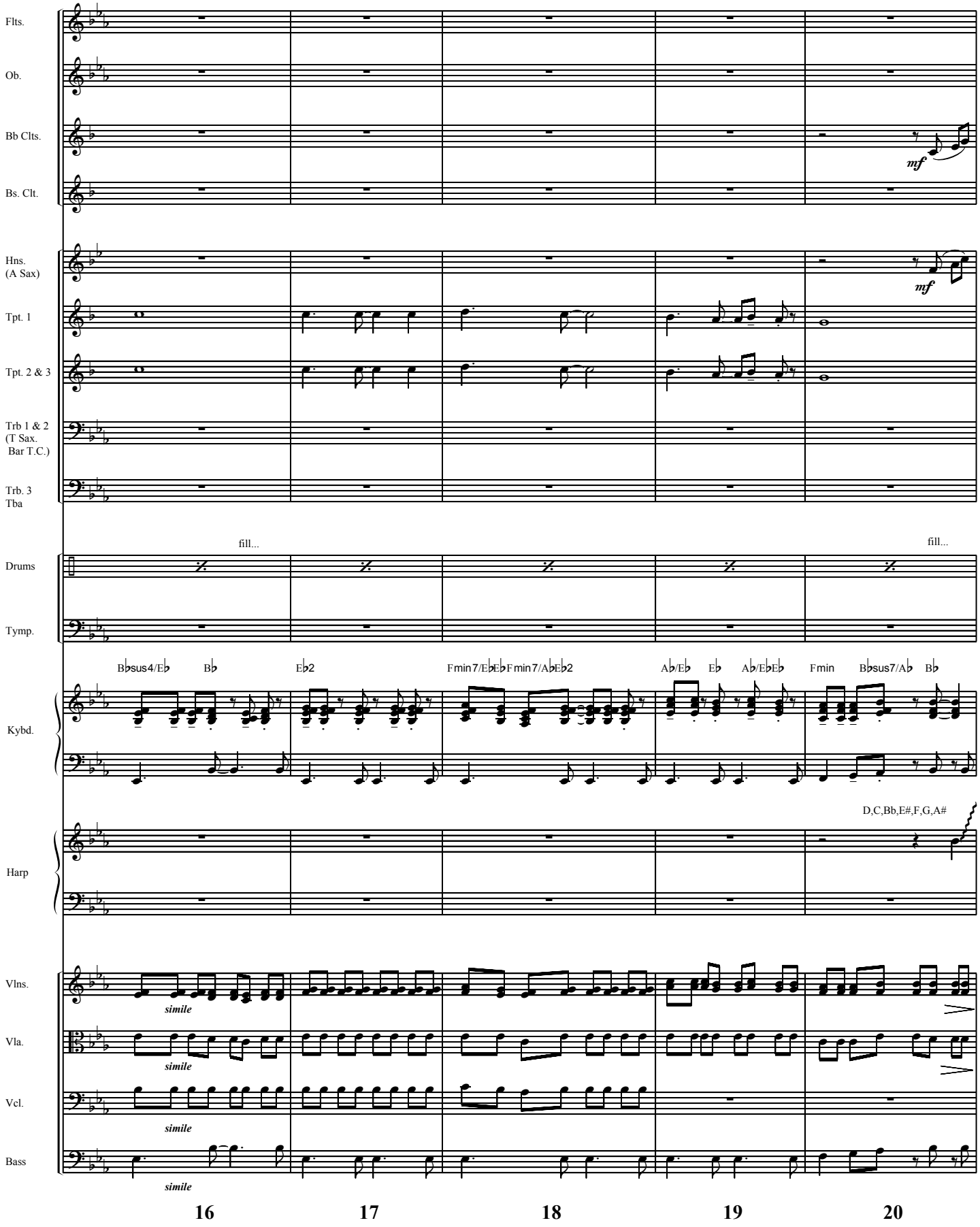
Flts.
Ob.
Bb Clts.
Bs. Clt.
mf
Hns.
(A Sax)
Tpt. 1
Tpt. 2 & 3
Trb 1 & 2
(T Sax.
Bar T.C.)
Trb. 3
Tba
mf
Drums
fill...
fill...
Tymp.
Kybd.
B♭sus4/E♭
B♭
E♭2
Fmin7/E♭E♭
Fmin7/A♭E♭2
A♭/E♭
E♭
A♭/E♭E♭
Fmin
B♭sus7/A♭
B♭
Harp
D,C,Bb,E#,F,G,A#
Vlns.
Vla.
Vcl.
Bass
simile
simile
simile
simile
16
17
18
19
20

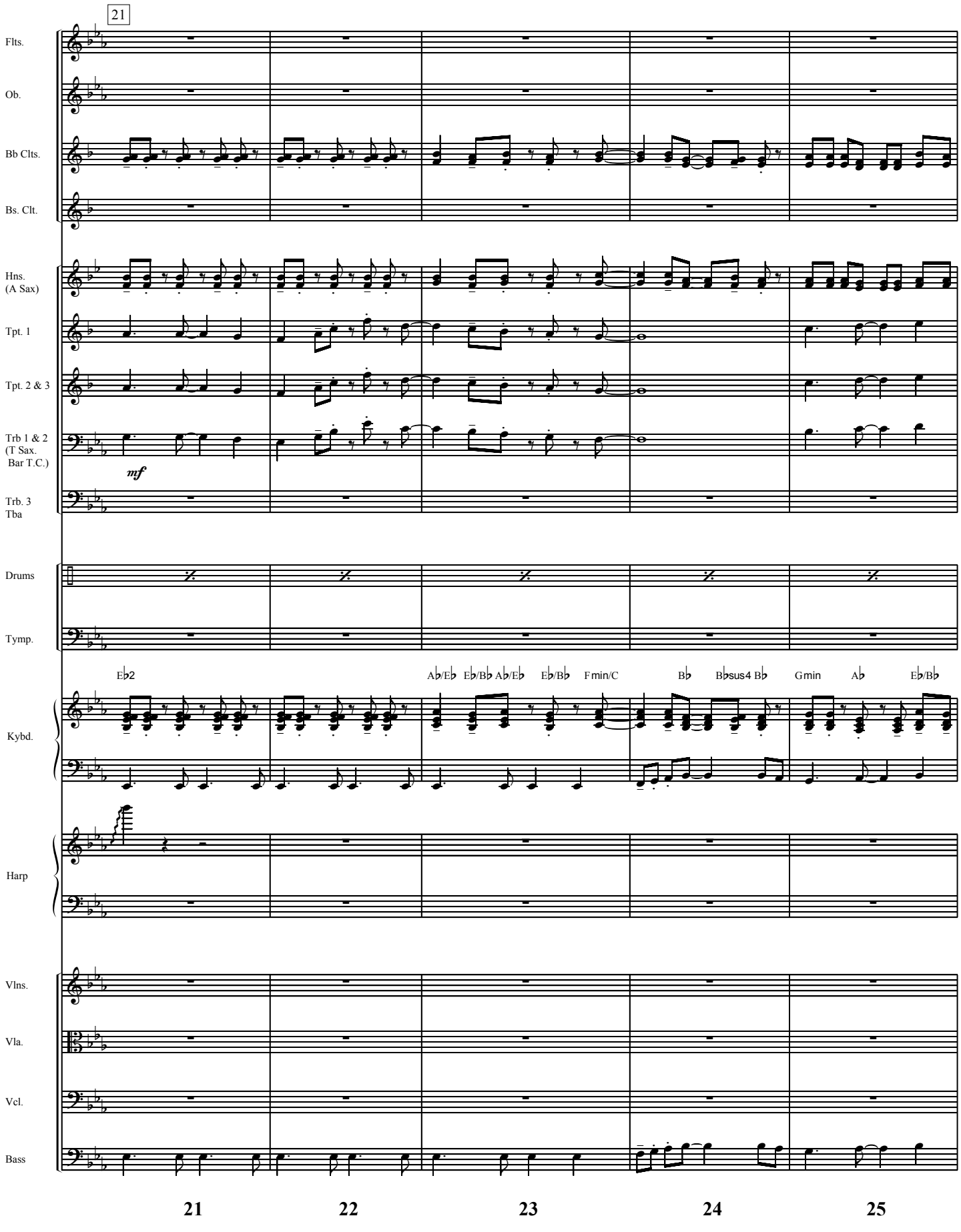
21
Flts.
Ob.
Bb Clts.
Bs. Clt.
Hns.
(A Sax)
Tpt. 1
Tpt. 2 & 3
Trb 1 & 2
(T Sax.
Bar T.C.)
mf
Trb. 3
Tba
Drums
Tymp.
Kybd.
Eb2
Ab/Eb
Eb/Bb
Ab/Eb
Eb/Bb
F min/C
Bb
Bbsus4
Bb
G min
Ab
Eb/Bb
Harp
Vlns.
Vla.
Vcl.
Bass
21
22
23
24
25

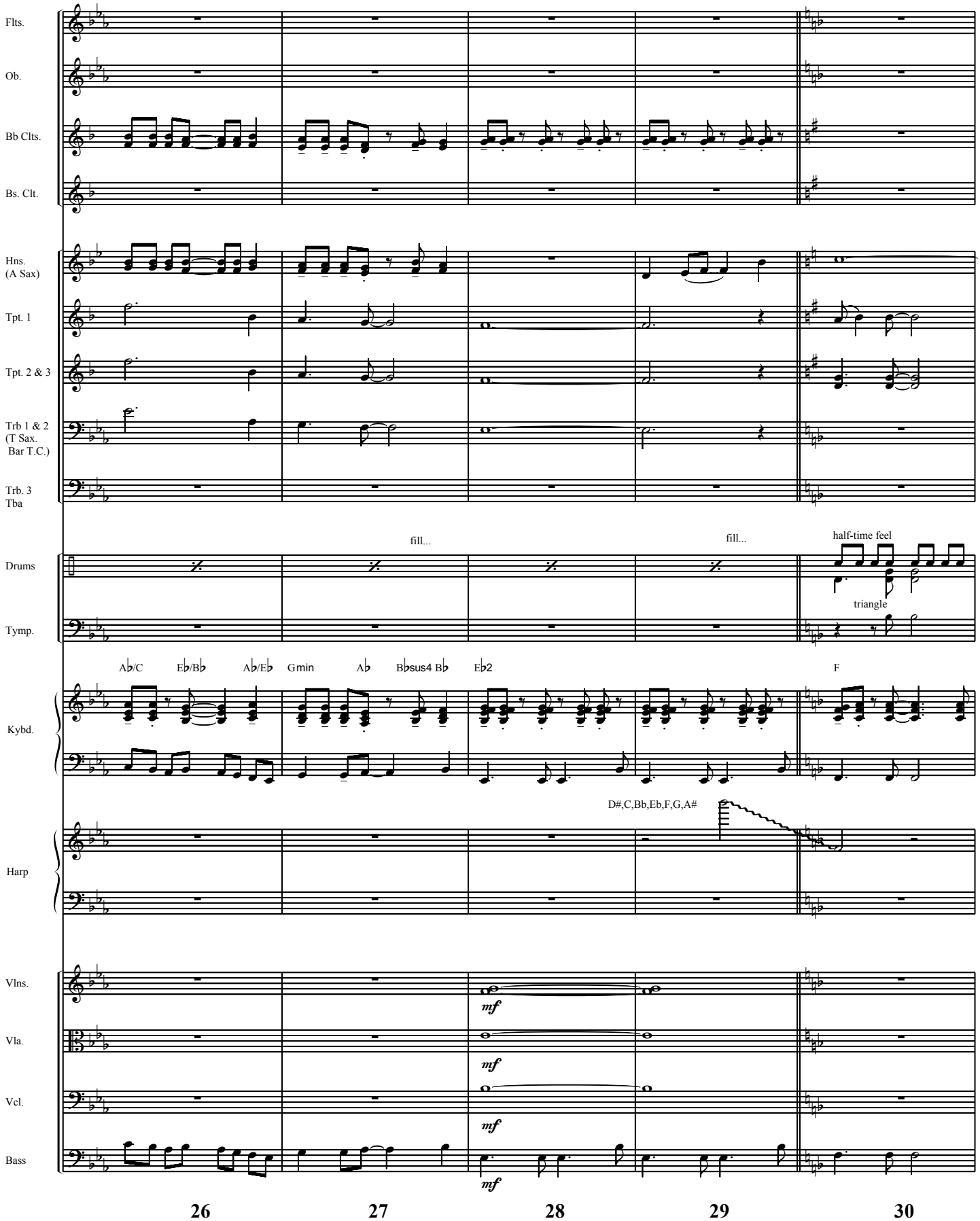
Flts.
Ob.
Bb Clts.
Bs. Clt.
Hns.
(A Sax)
Tpt. 1
Tpt. 2 & 3
Trb 1 & 2
(T Sax.
Bar T.C.)
Trb. 3
Tba
Drums
Tymp.
Kybd.
Harp
Vlns.
Vla.
Vcl.
Bass
fill...
fill...
half-time feel
triangle
A♭/C
E♭/B♭
A♭/E♭
Gmin
A♭
B♭sus4
B♭
E♭2
F
D#,C,Bb,Eb,F,G,A#
mf
mf
mf
mf
26
27
28
29
30

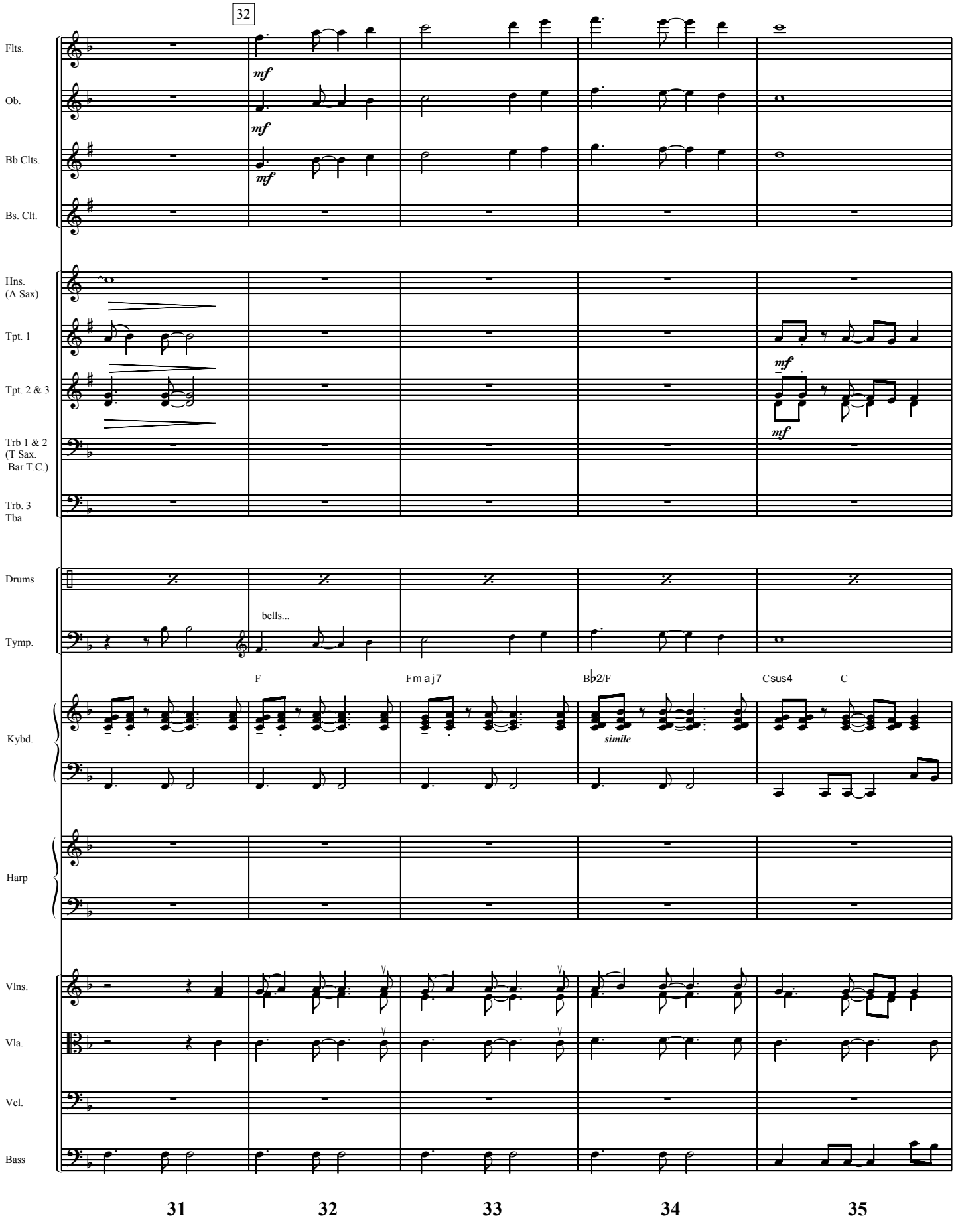
32
Flts.
Ob.
Bb Clts.
Bs. Clt.
Hns.
(A Sax)
Tpt. 1
Tpt. 2 & 3
Trb 1 & 2
(T Sax.
Bar T.C.)
Trb. 3
Tba
Drums
Tymp.
Kybd.
Harp
Vlns.
Vla.
Vcl.
Bass
mf
bells...
F
Fmaj7
B♭2/F
Csus4
C
simile
31
32
33
34
35

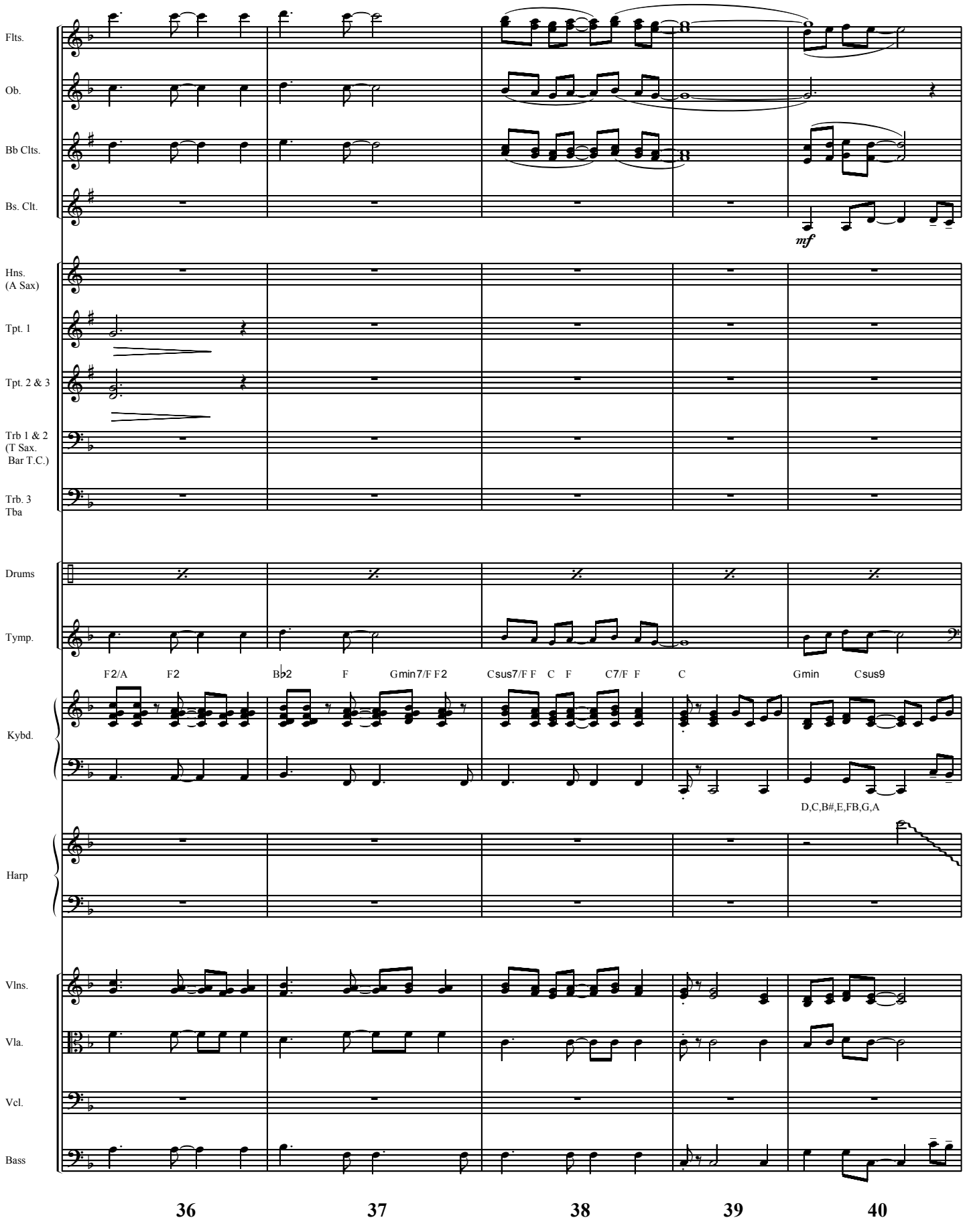
Flts.
Ob.
Bb Clts.
Bs. Clt.
mf
Hns.
(A Sax)
Tpt. 1
Tpt. 2 & 3
Trb 1 & 2
(T Sax.
Bar T.C.)
Trb. 3
Tba
Drums
Tymp.
F2/A
F2
B♭2
F
Gmin7/F F2
Csus7/F F
C
F
C7/F
F
C
Gmin
Csus9
Kybd.
D,C,B#,E,FB,G,A
Harp
Vlns.
Vla.
Vcl.
Bass
36
37
38
39
40

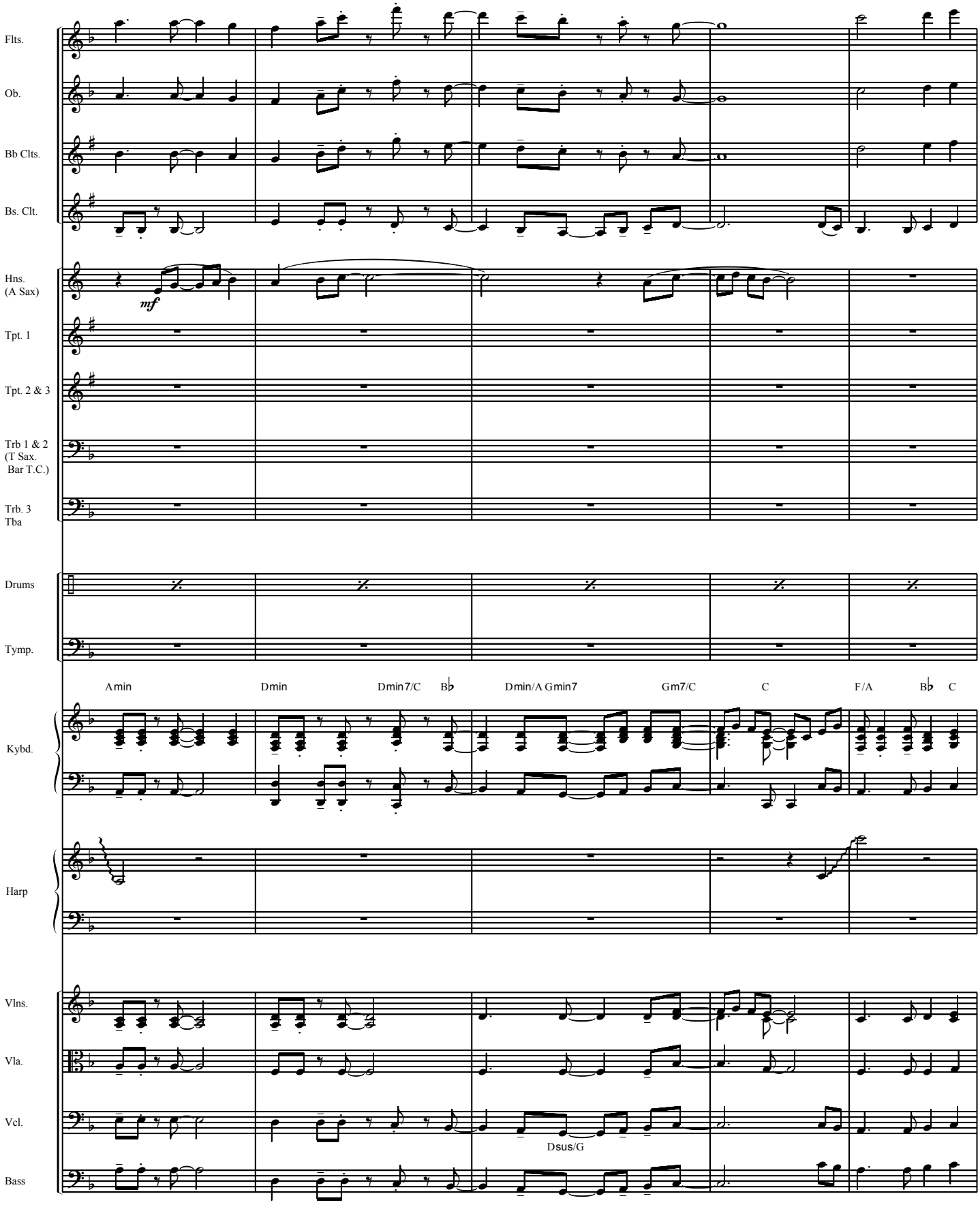
Flts.
Ob.
Bb Clts.
Bs. Clt.
Hns.
(A Sax)
mf
Tpt. 1
Tpt. 2 & 3
Trb 1 & 2
(T Sax.
Bar T.C.)
Trb. 3
Tba
Drums
Tymp.
Amin
Dmin
Dmin7/C
B♭
Dmin/A
Gmin7
Gm7/C
C
F/A
B♭
C
Kybd.
Harp
Vlns.
Vla.
Vcl.
Dsus/G
Bass
41
42
43
44
45

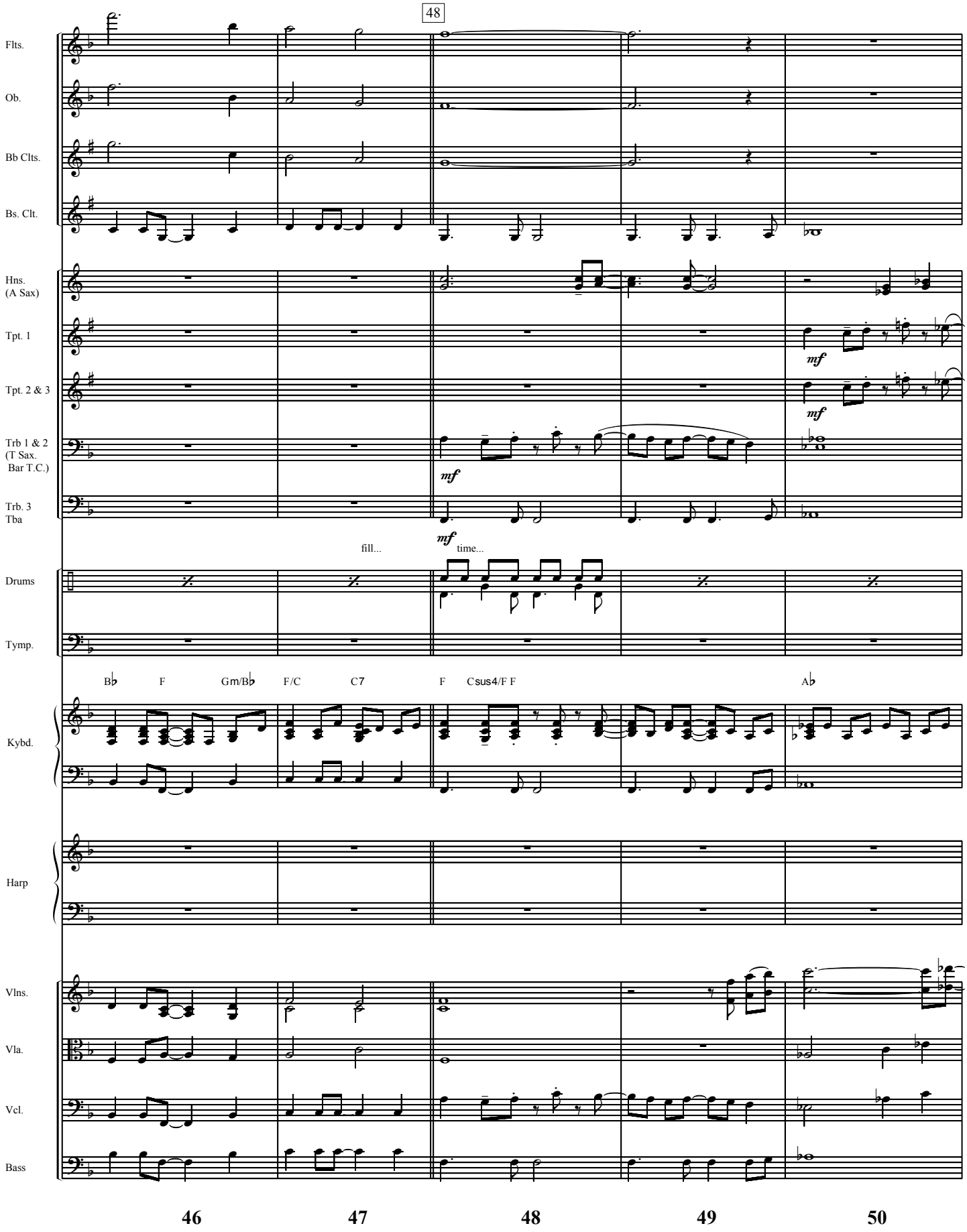
48
Flts.
Ob.
Bb Clts.
Bs. Clt.
Hns.
(A Sax)
Tpt. 1
Tpt. 2 & 3
Trb 1 & 2
(T Sax.
Bar T.C.)
Trb. 3
Tba
Drums
Tymp.
Kybd.
Harp
Vlns.
Vla.
Vcl.
Bass
mf
fill...
time...
B♭
F
Gm/B♭
F/C
C7
F
Csus4/F
F
A♭
46
47
48
49
50

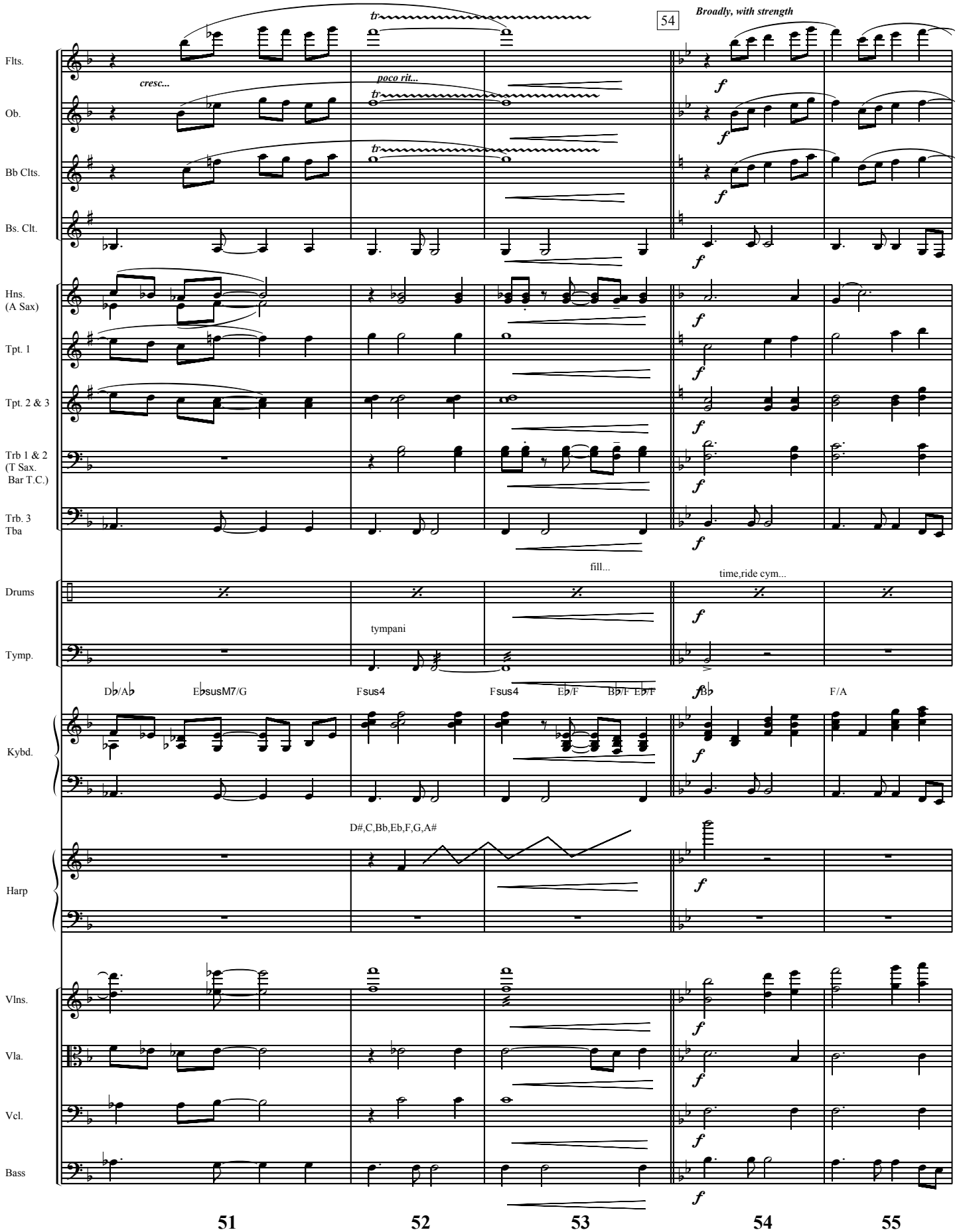
54
Broadly, with strength
Flts.
cresc...
poco rit...
Ob.
Bb Clts.
Bs. Clt.
Hns.
(A Sax)
Tpt. 1
Tpt. 2 & 3
Trb 1 & 2
(T Sax.
Bar T.C.)
Trb. 3
Tba
fill...
time,ride cym...
Drums
tympani
Tymp.
Db/Ab
EbsusM7/G
Fsus4
Fsus4
Eb/F
Bb/F Eb/F
Bb
F/A
Kybd.
D#,C,Bb,Eb,F,G,A#
Harp
Vlns.
Vla.
Vcl.
Bass
51
52
53
54
55

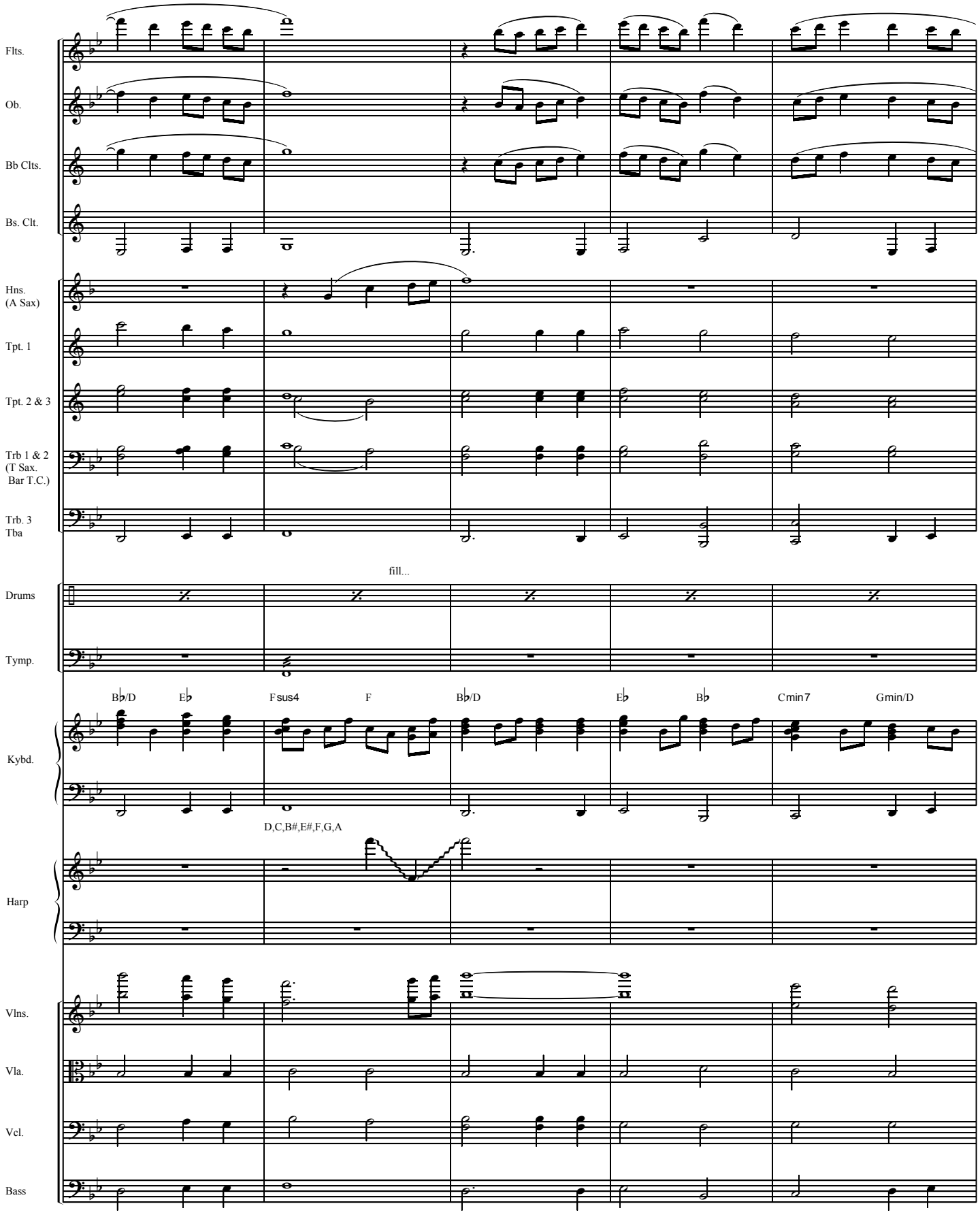
Flts.
Ob.
Bb Clts.
Bs. Clt.
Hns.
(A Sax)
Tpt. 1
Tpt. 2 & 3
Trb 1 & 2
(T Sax.
Bar T.C.)
Trb. 3
Tba
fill...
Drums
Tymp.
B♭/D
E♭
Fsus4
F
B♭/D
E♭
B♭
Cmin7
Gmin/D
Kybd.
D,C,B#,E#,F,G,A
Harp
Vlns.
Vla.
Vcl.
Bass
56
57
58
59
60

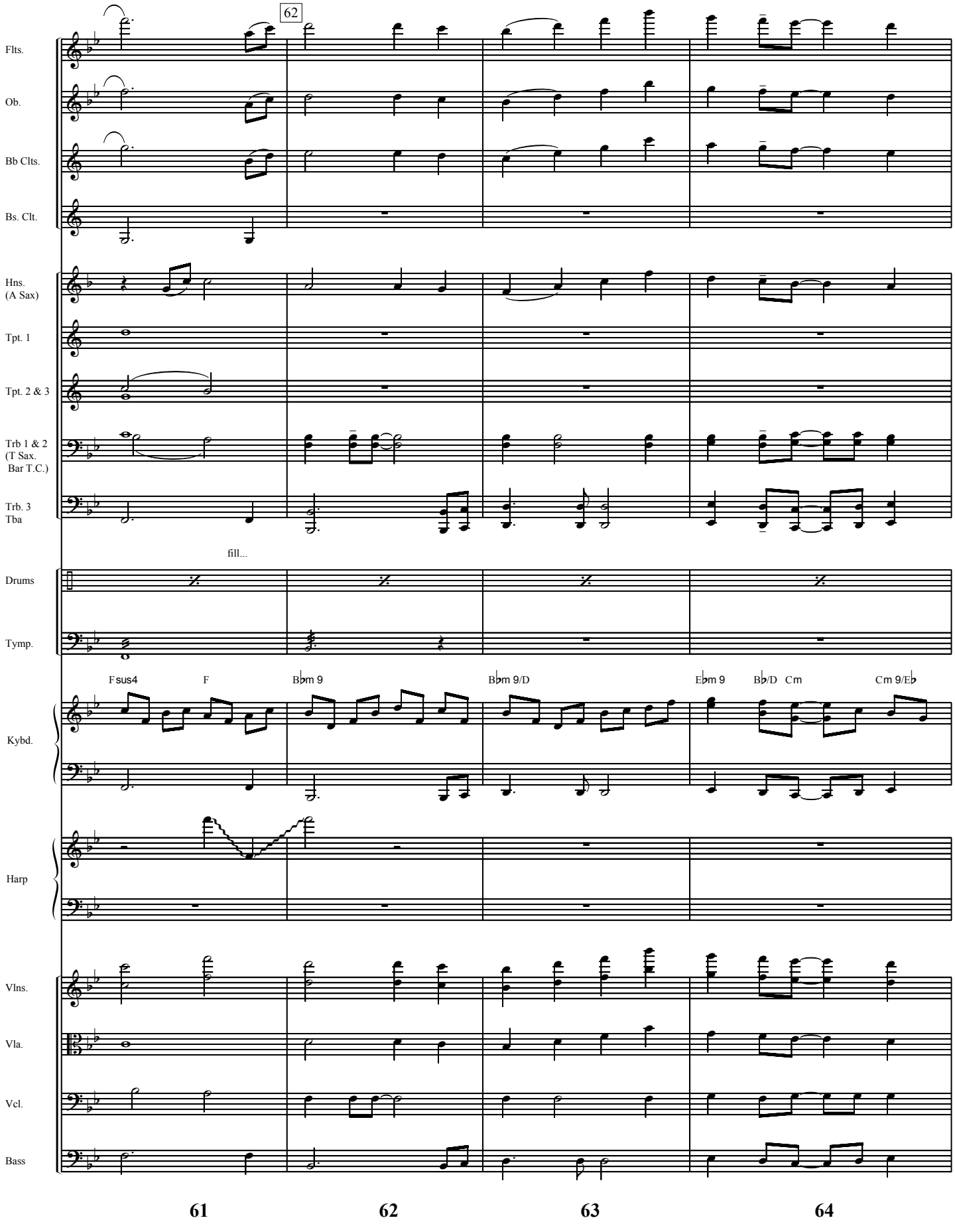
62
Flts.
Ob.
Bb Clts.
Bs. Clt.
Hns.
(A Sax)
Tpt. 1
Tpt. 2 & 3
Trb 1 & 2
(T Sax.
Bar T.C.)
Trb. 3
Tba
fill...
Drums
Tymp.
Fsus4
F
B♭m 9
B♭m 9/D
E♭m 9
B♭/D
Cm
Cm 9/E♭
Kybd.
Harp
Vlns.
Vla.
Vcl.
Bass
61
62
63
64

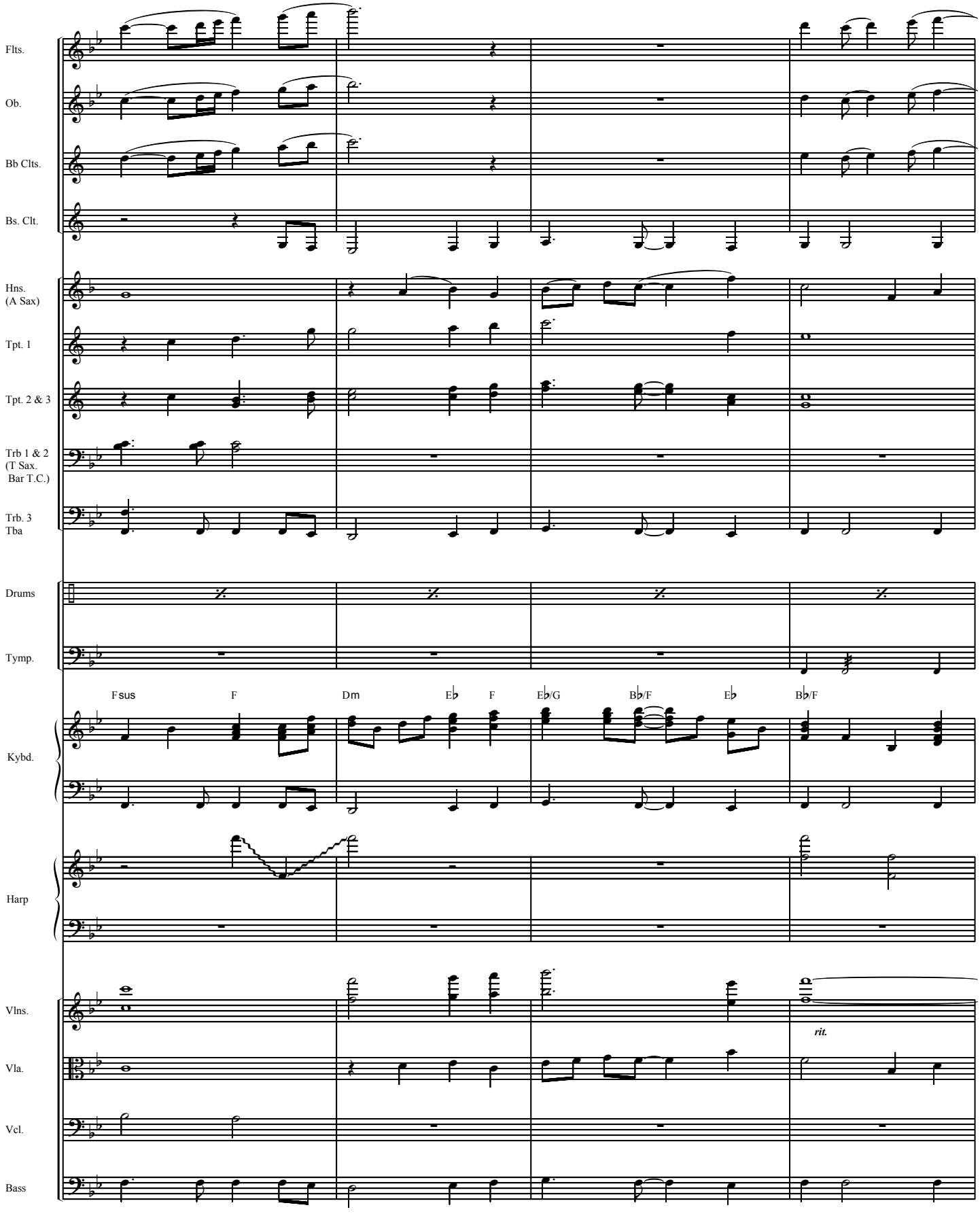
Flts.
Ob.
Bb Clts.
Bs. Clt.
Hns.
(A Sax)
Tpt. 1
Tpt. 2 & 3
Trb 1 & 2
(T Sax.
Bar T.C.)
Trb. 3
Tba
Drums
Tymp.
Fsus
F
Dm
E♭
F
E♭/G
B♭/F
E♭
B♭/F
Kybd.
Harp
Vlns.
rit.
Vla.
Vcl.
Bass
65
66
67
68

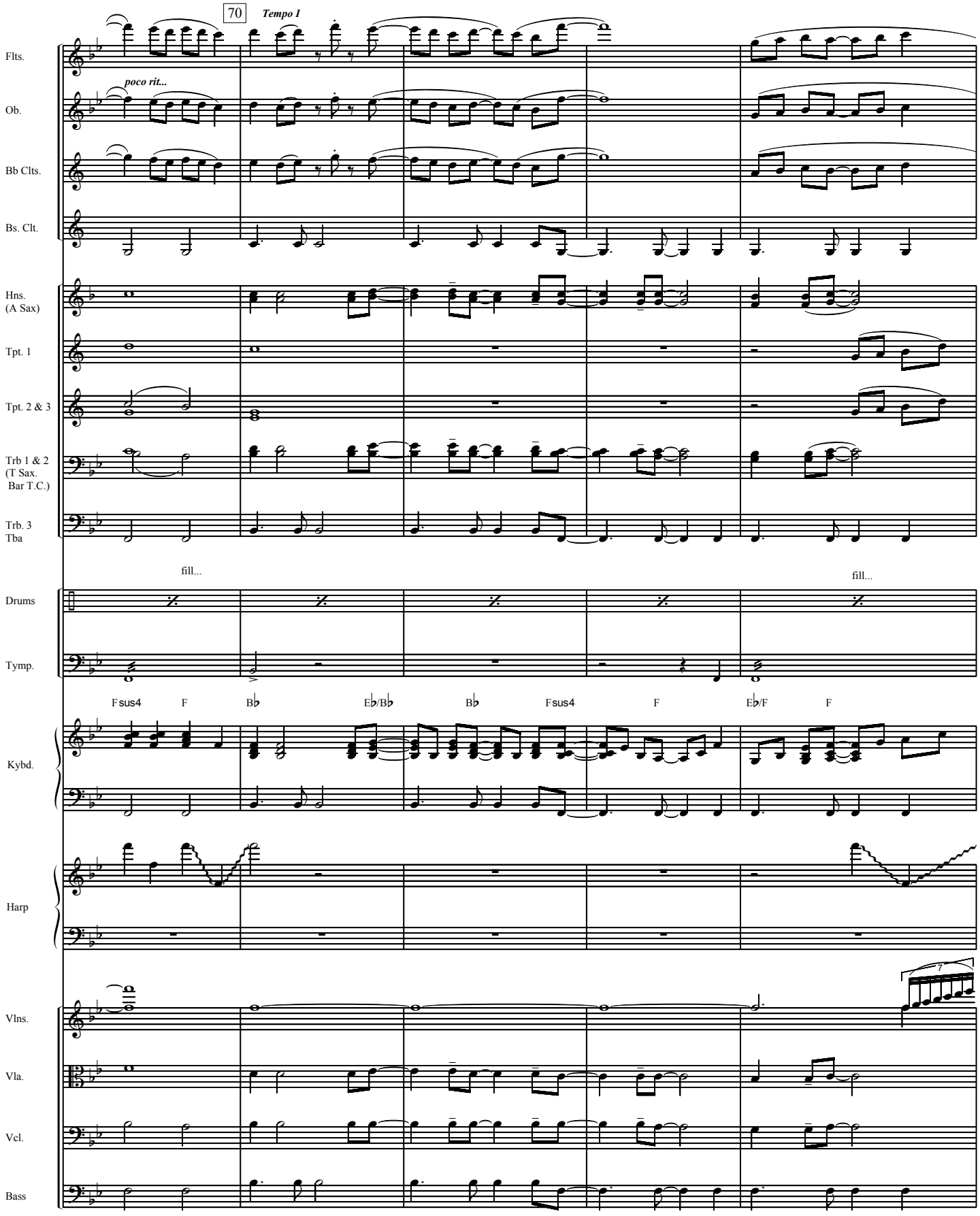
70
Tempo I
poco rit...
Flts.
Ob.
Bb Clts.
Bs. Clt.
Hns.
(A Sax)
Tpt. 1
Tpt. 2 & 3
Trb 1 & 2
(T Sax.
Bar T.C.)
Trb. 3
Tba
fill...
fill...
Drums
Tymp.
Fsus4
F
B♭
E♭/B♭
B♭
Fsus4
F
E♭/F
F
Kybd.
Harp
Vlns.
Vla.
Vcl.
Bass
69
70
71
72
73

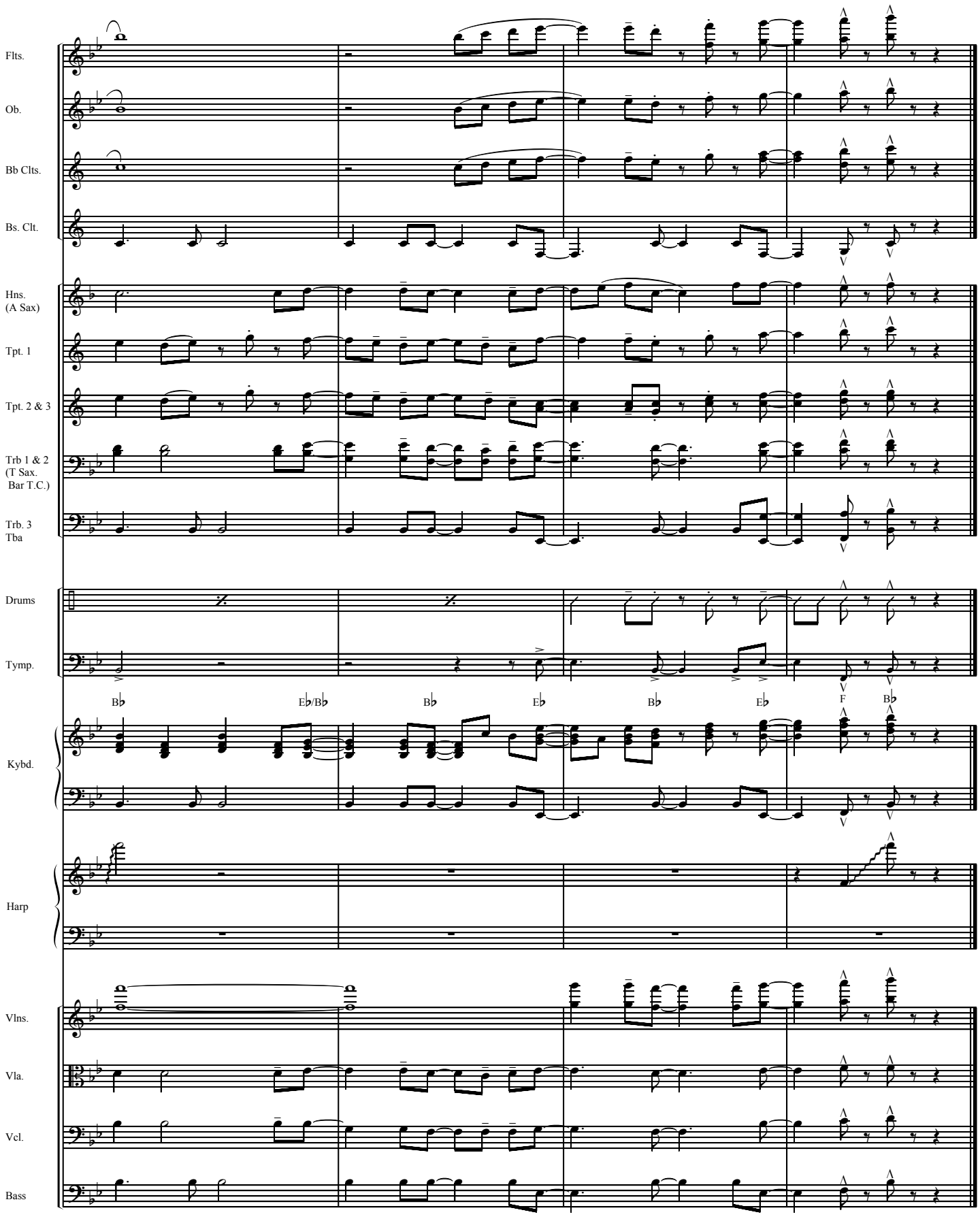
Flts.
Ob.
Bb Clts.
Bs. Clt.
Hns.
(A Sax)
Tpt. 1
Tpt. 2 & 3
Trb 1 & 2
(T Sax.
Bar T.C.)
Trb. 3
Tba
Drums
Tymp.
B♭
E♭/B♭
B♭
E♭
B♭
E♭
F
B♭
Kybd.
Harp
Vlns.
Vla.
Vcl.
Bass
74
75
76
77

Flutes 1 & 2

Jesus Shall Reign

Arranged by Jeff Cranfill

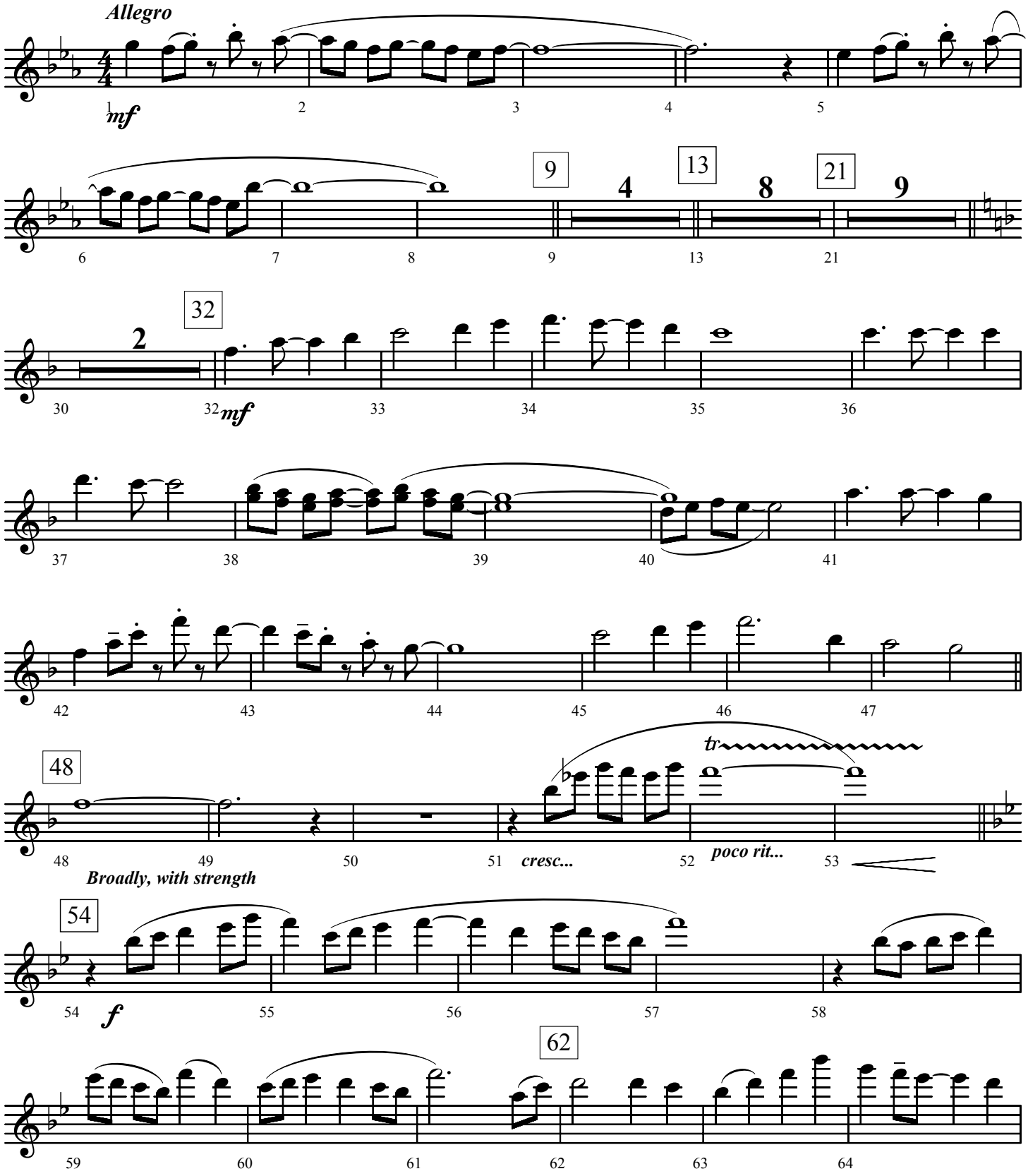

©Copyright 1997 Jeffrey H. Cranfill

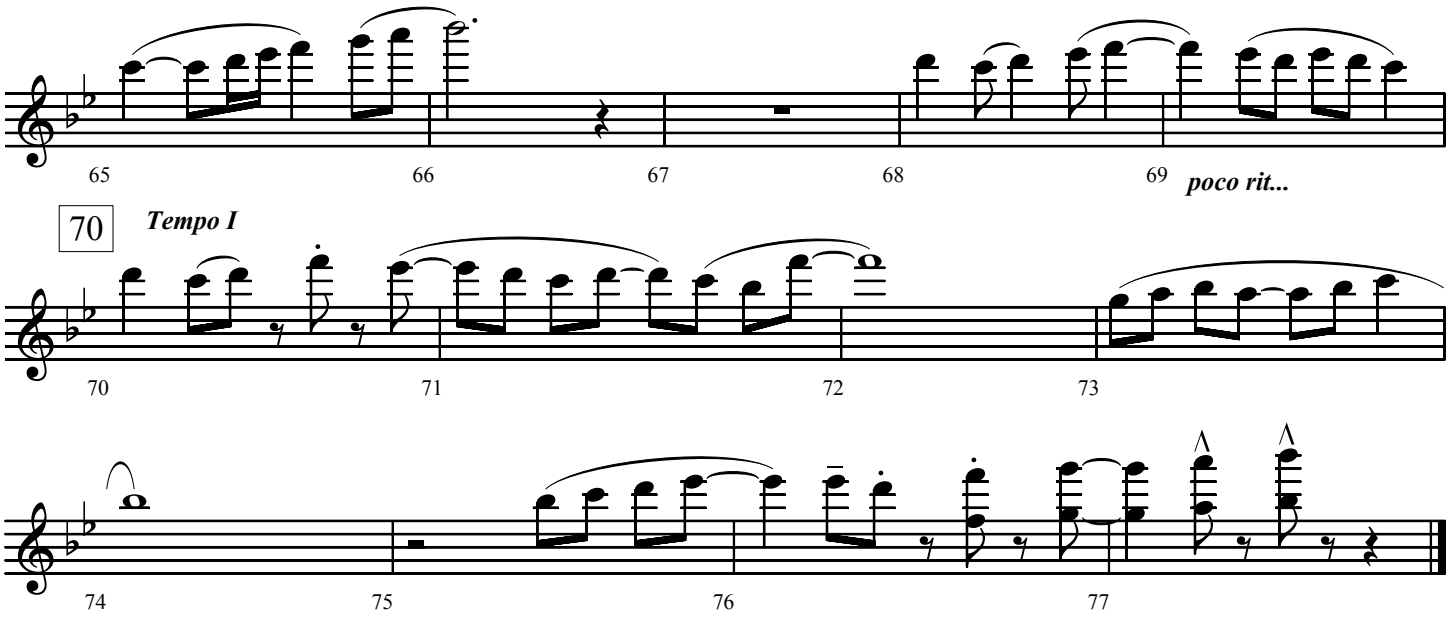
65
66
67
68
69
poco rit...
70
Tempo I
70
71
72
73
74
75
76
77

Oboe

Jesus Shall Reign

Arranged by Jeff Cranfill

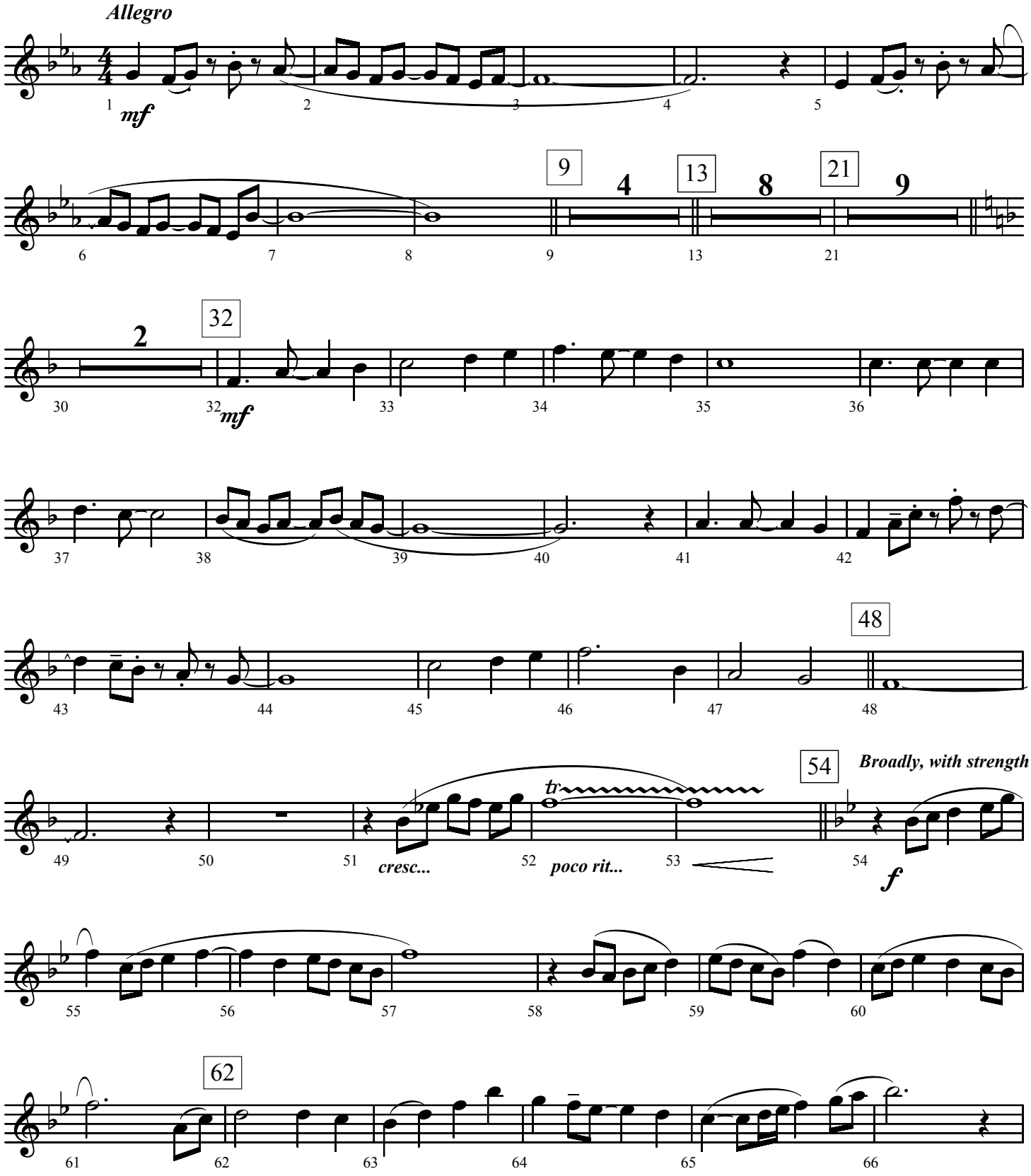

©Copyright 1997 Jeffrey H. Cranfill

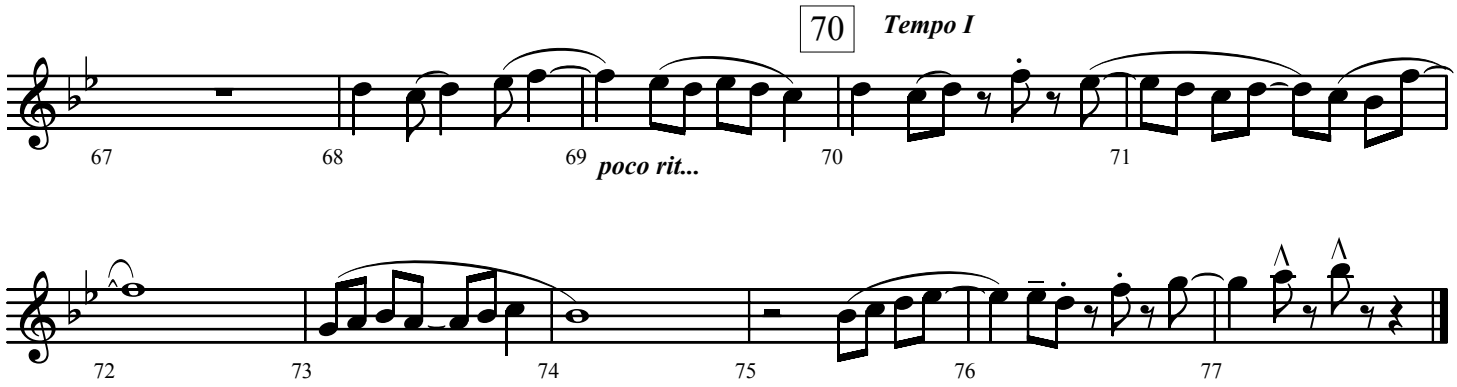
70
Tempo I
poco rit...
67
68
69
70
71
72
73
74
75
76
77

Clarinets 1 & 2

Jesus Shall Reign

Arranged by Jeff Cranfill

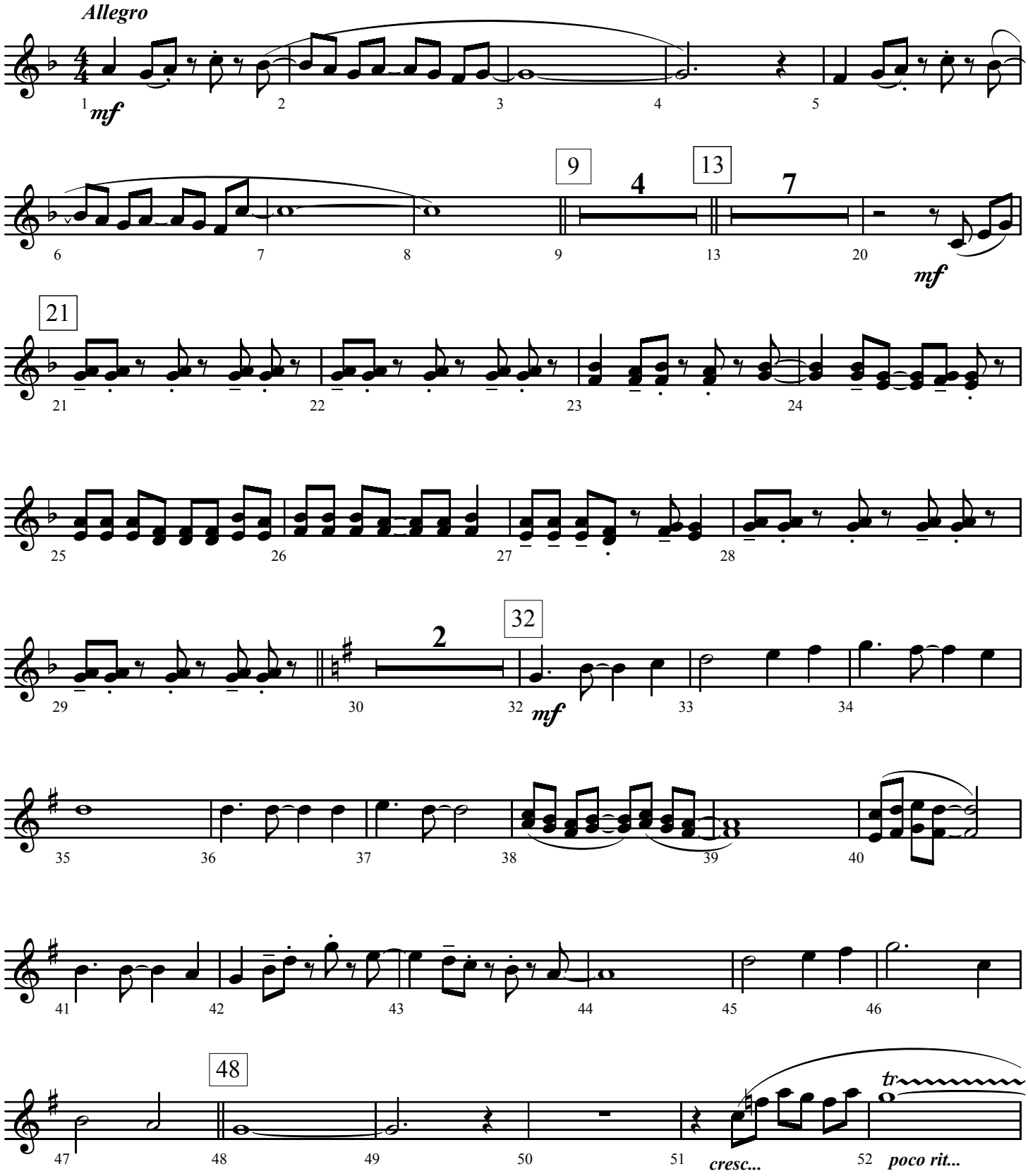

©Copyright 1997 Jeffrey H. Cranfill

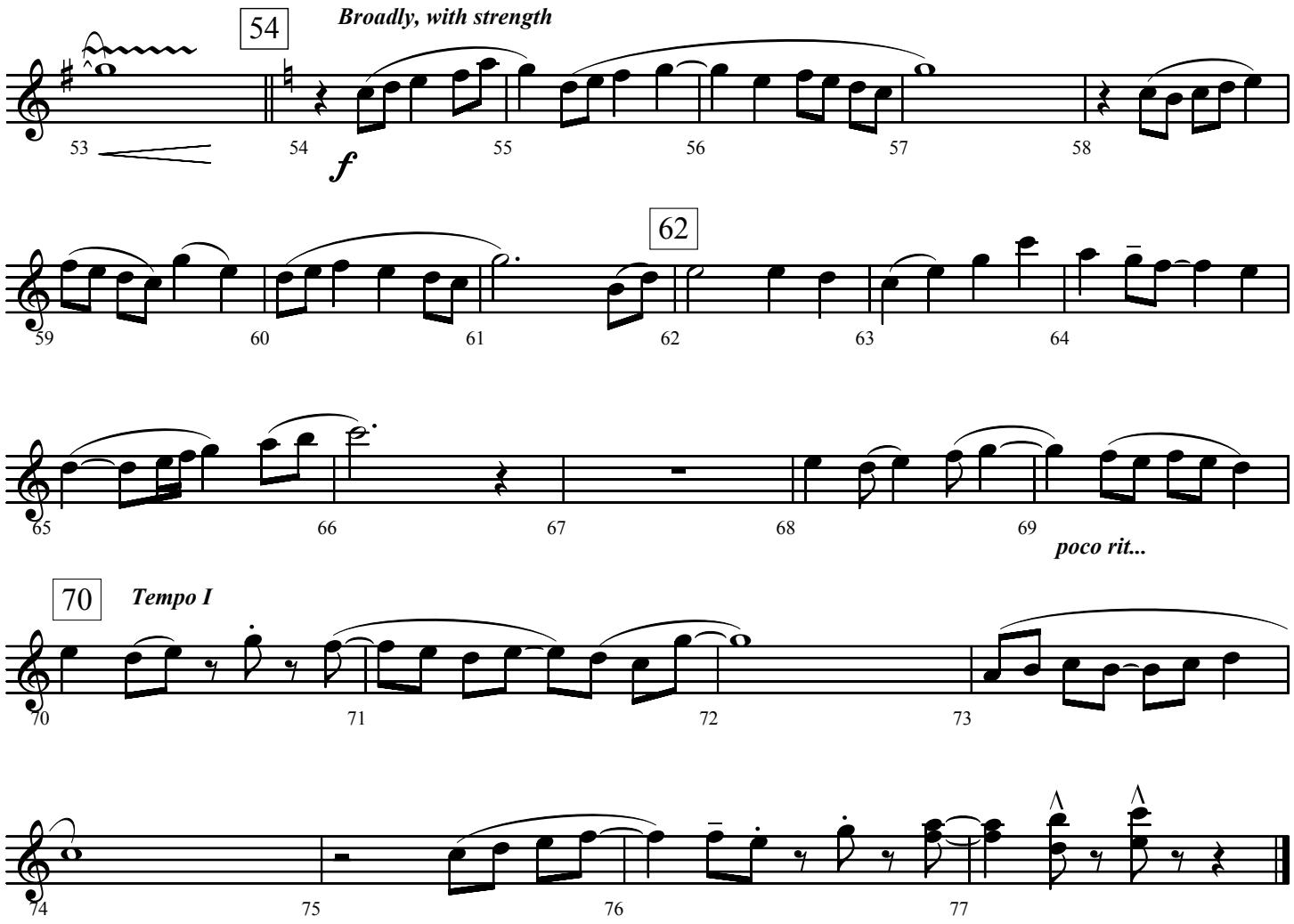
54
Broadly, with strength
f
62
poco rit...
70
Tempo I

Bass Clarinet

Jesus Shall Reign

Arranged by Jeff Cranfill

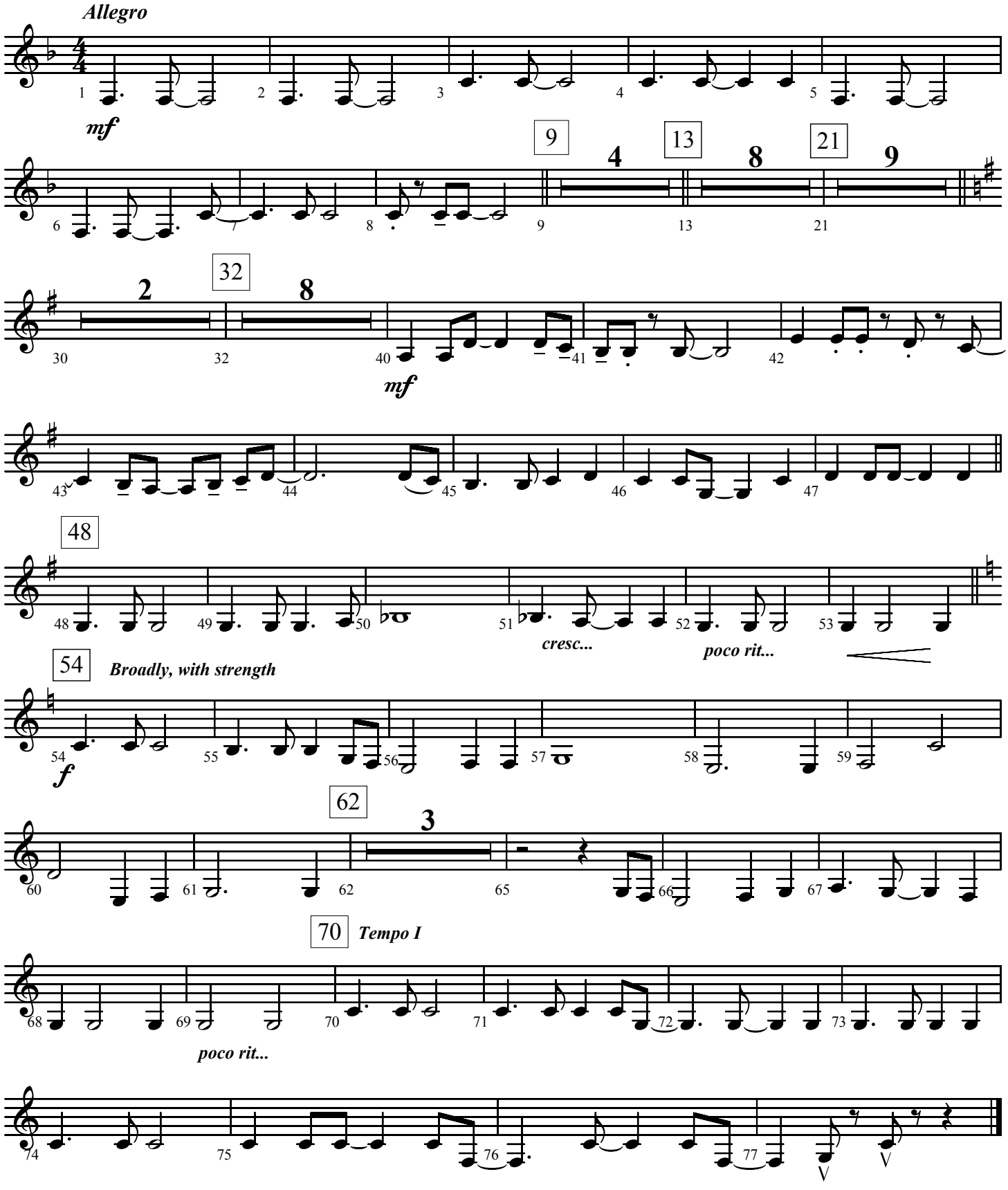

©Copyright 1997 Jeffrey H. Cranfill

Eb Baritone Saxophone

Jesus Shall Reign

Arranged by Jeff Cranfill

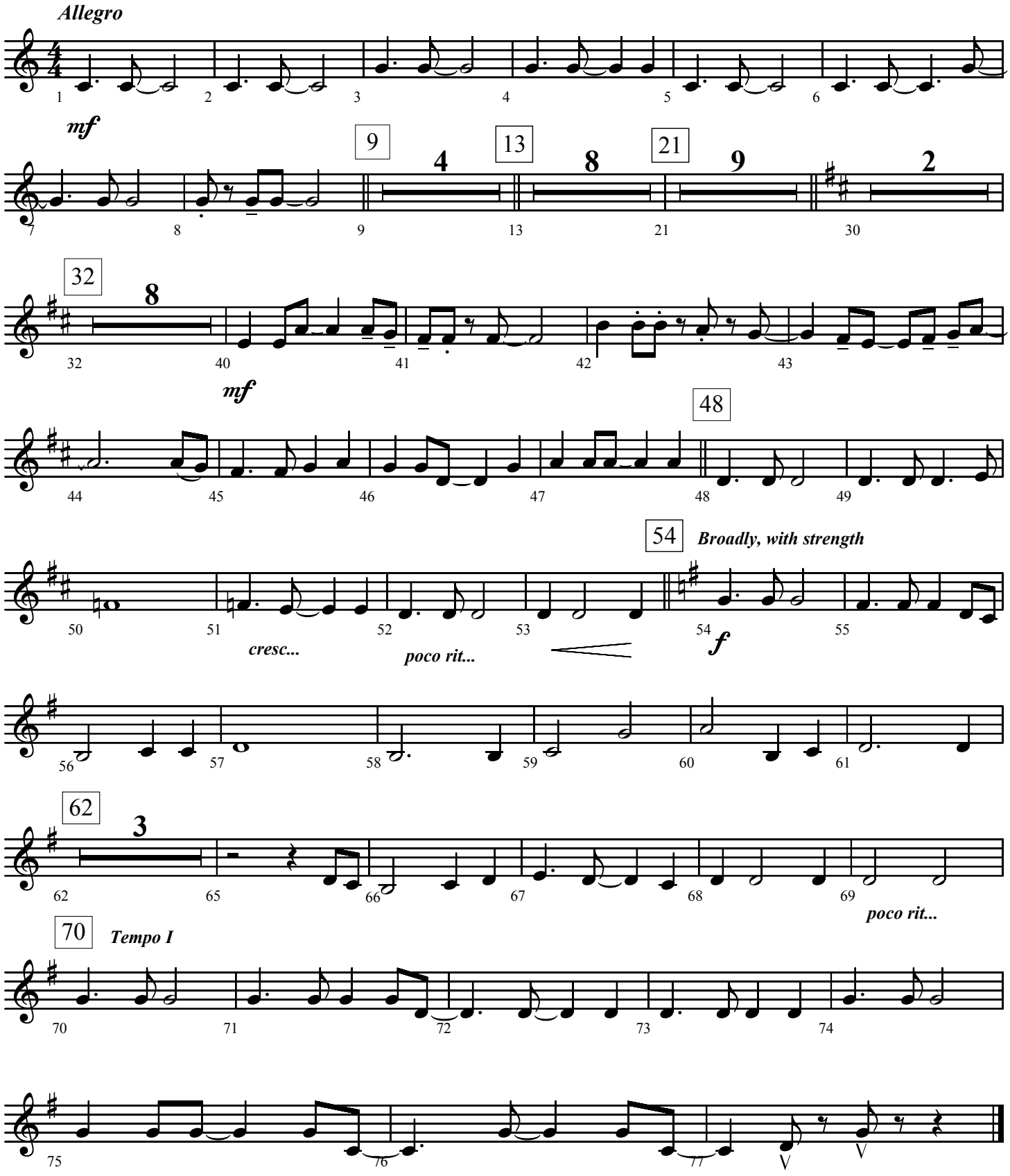

©Copyright 1997 Jeffrey H. Cranfill

Eb Alto Saxophones
1 & 2

Jesus Shall Reign

Arranged by Jeff Cranfill

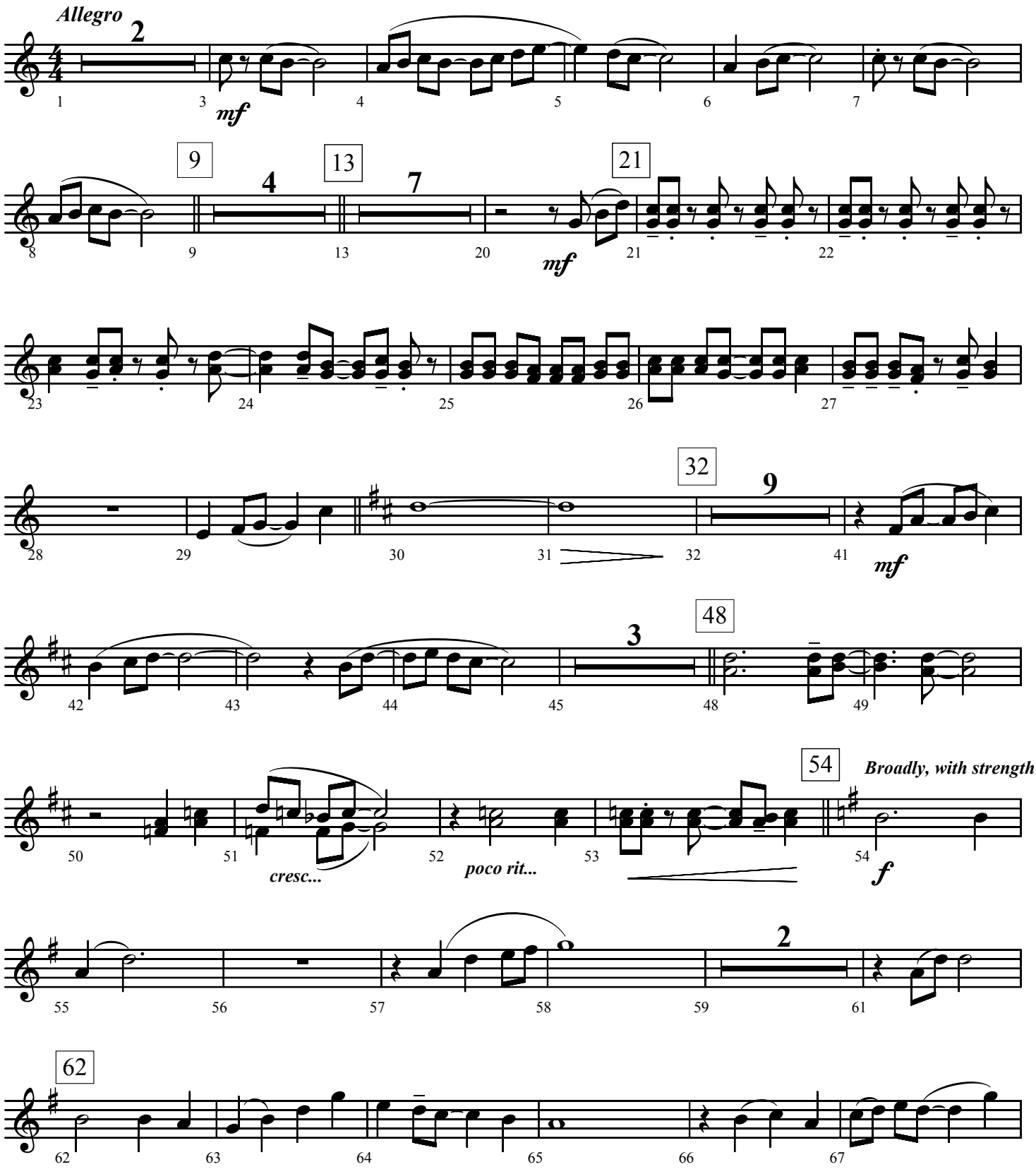

©Copyright 1997 Jeffrey H. Cranfill

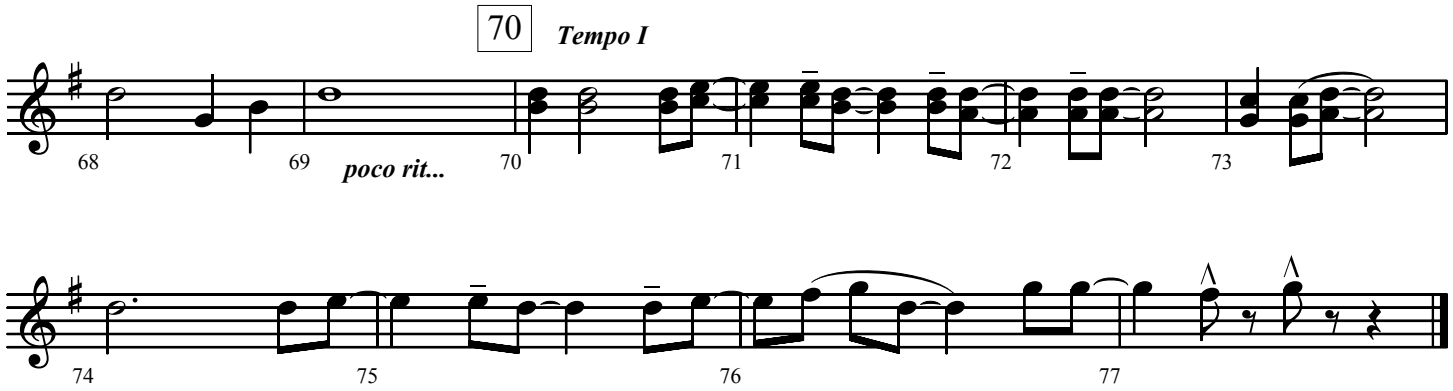
70
Tempo I
poco rit...
68
69
70
71
72
73
74
75
76
77

F Horns 1 & 2

Jesus Shall Reign

Arranged by Jeff Cranfill

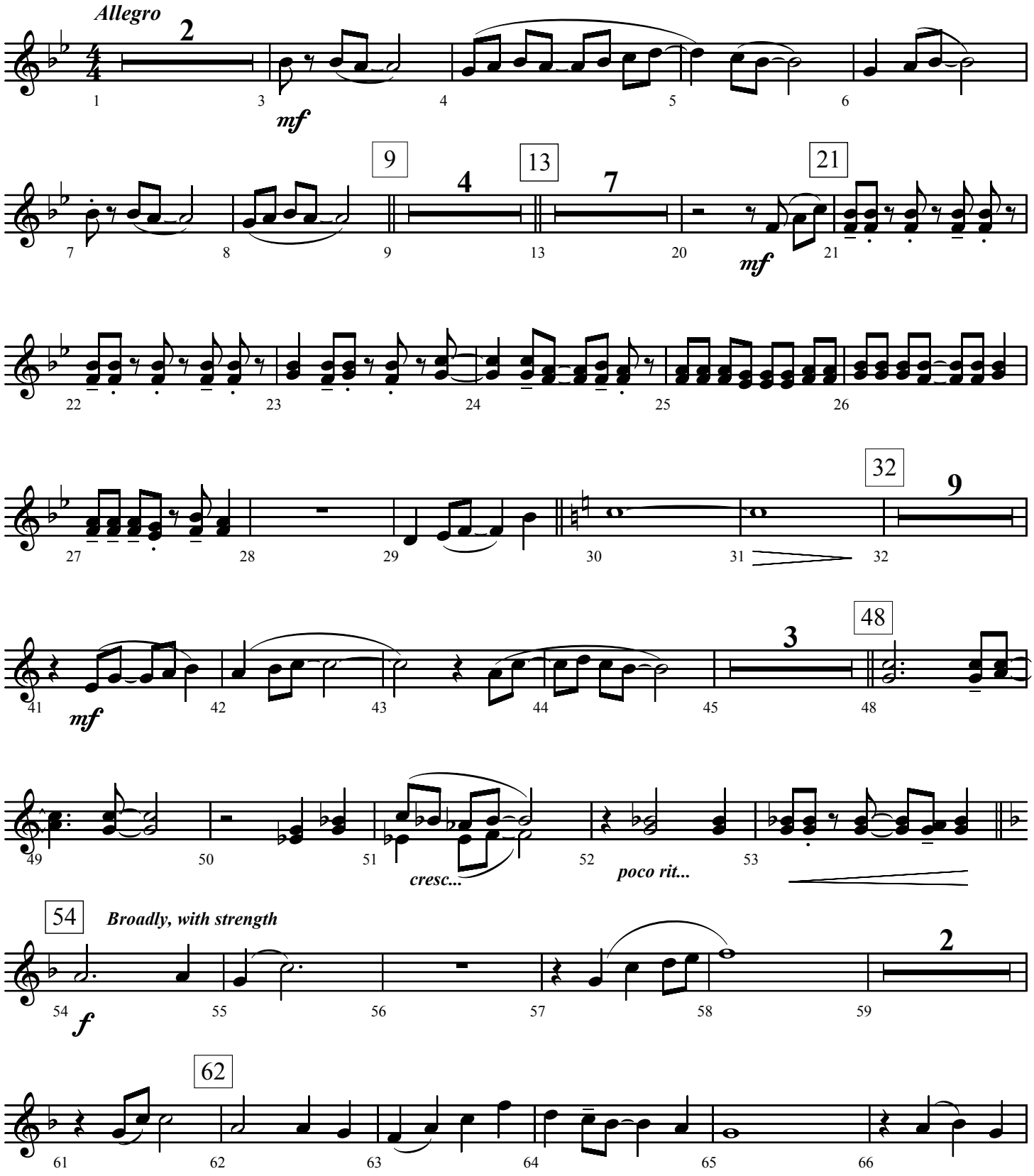

©Copyright 1997 Jeffrey H. Cranfill

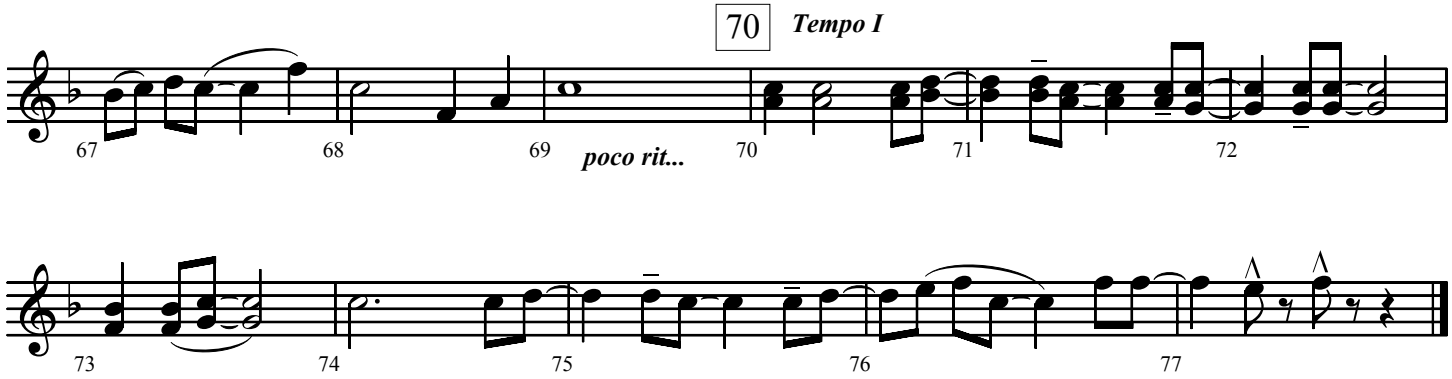
70
Tempo I
poco rit...
67
68
69
70
71
72
73
74
75
76
77

Trumpet 1

Jesus Shall Reign

Arranged by Jeff Cranfill

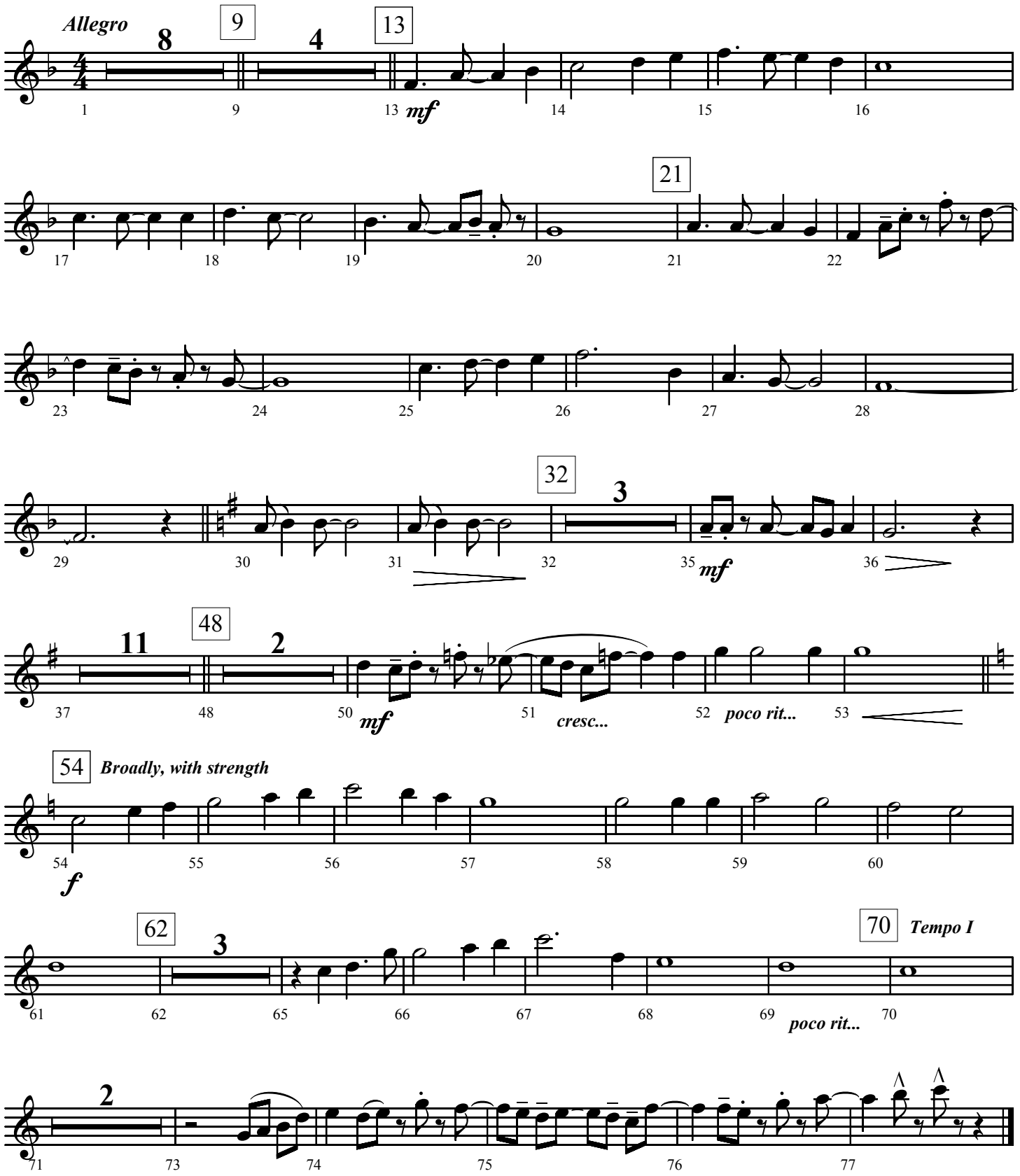

©Copyright 1997 Jeffrey H. Cranfill

Trumpets 2 & 3

Jesus Shall Reign

Arranged by Jeff Cranfill

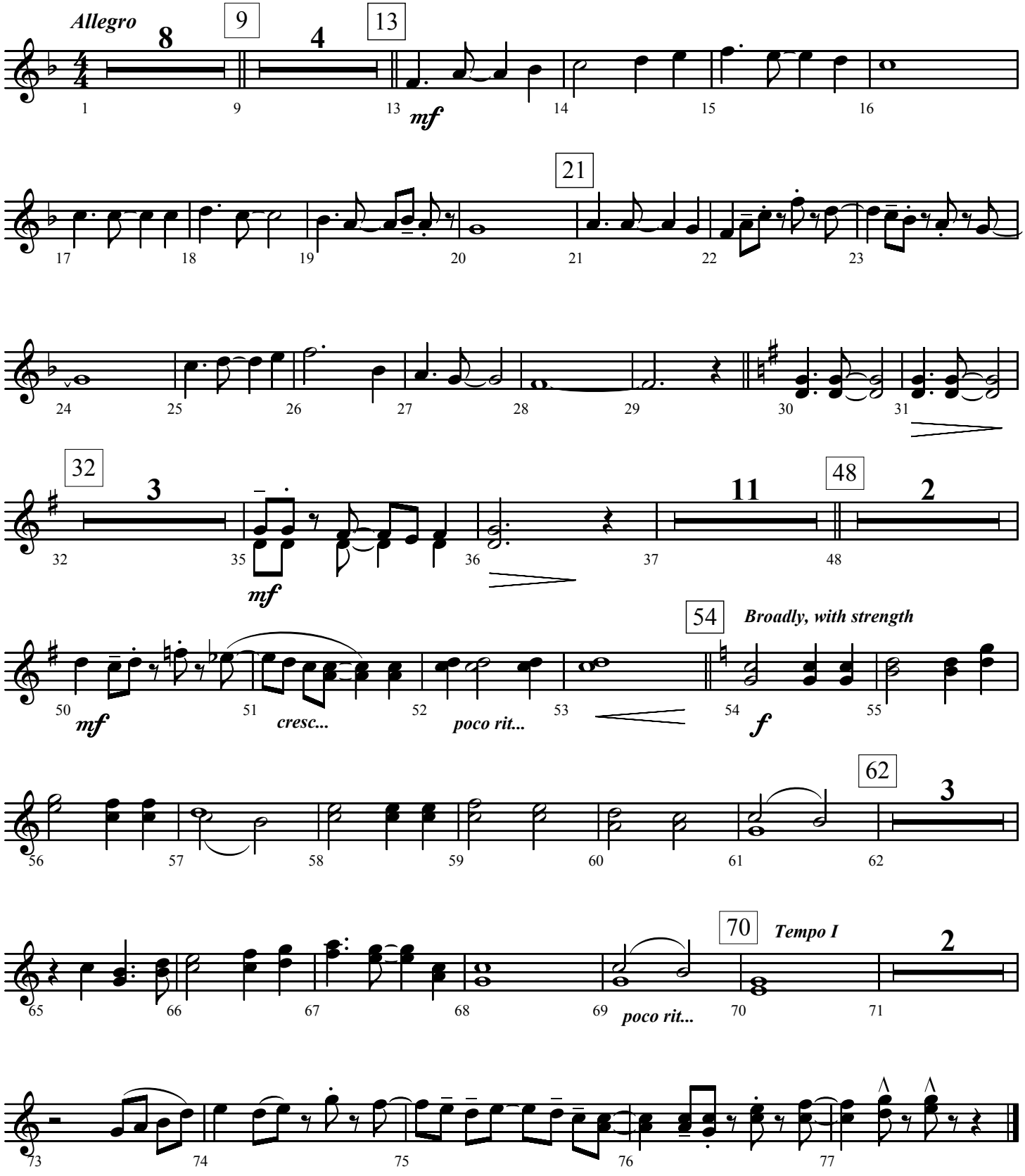

©Copyright 1997 Jeffrey H. Cranfill

Trombones 1 & 2

Jesus Shall Reign

Arranged by Jeff Cranfill

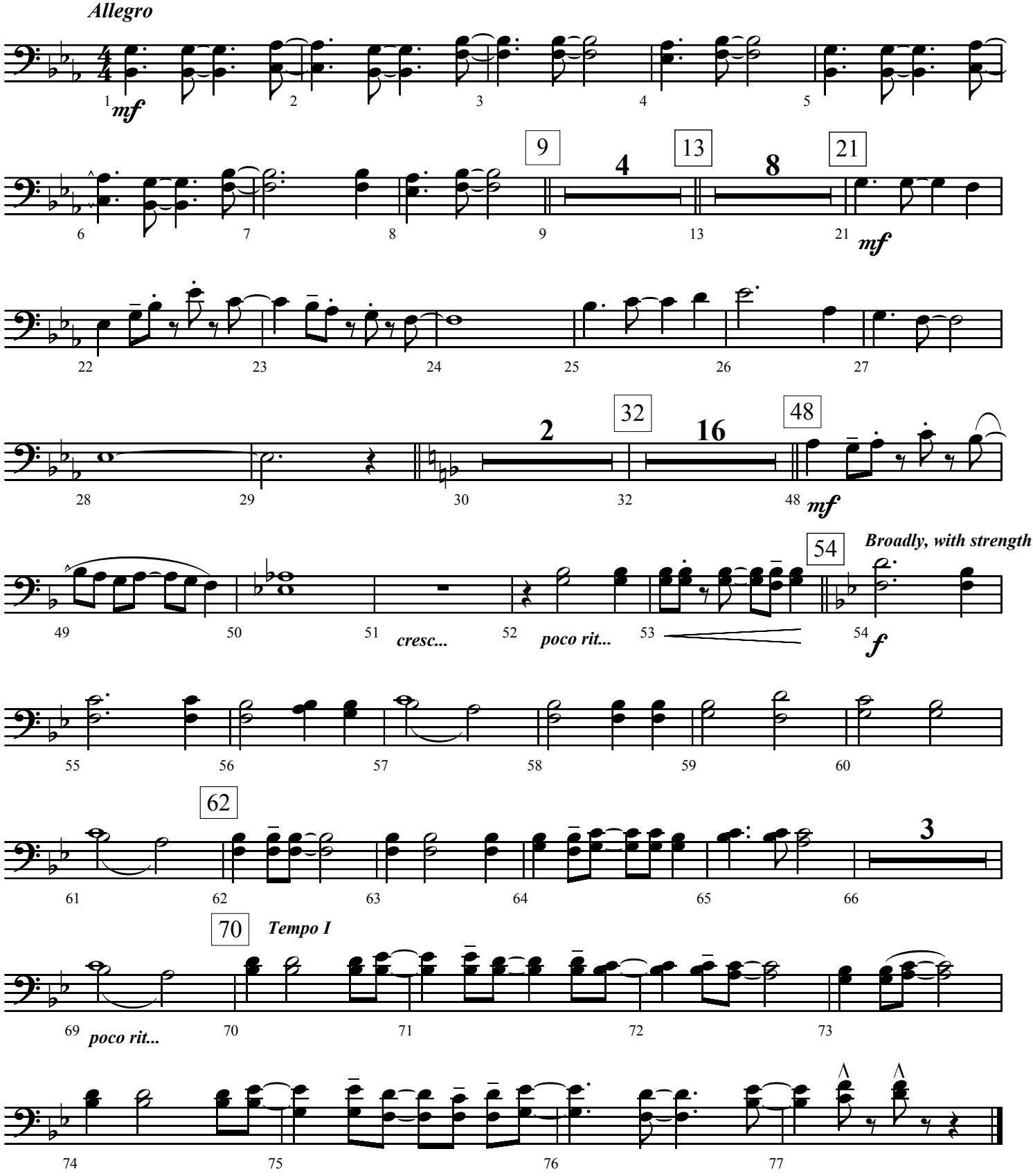

©Copyright 1997 Jeffrey H. Cranfill

Baritone TC
Tenor Saxophone

Jesus Shall Reign

Arranged by Jeff Cranfill

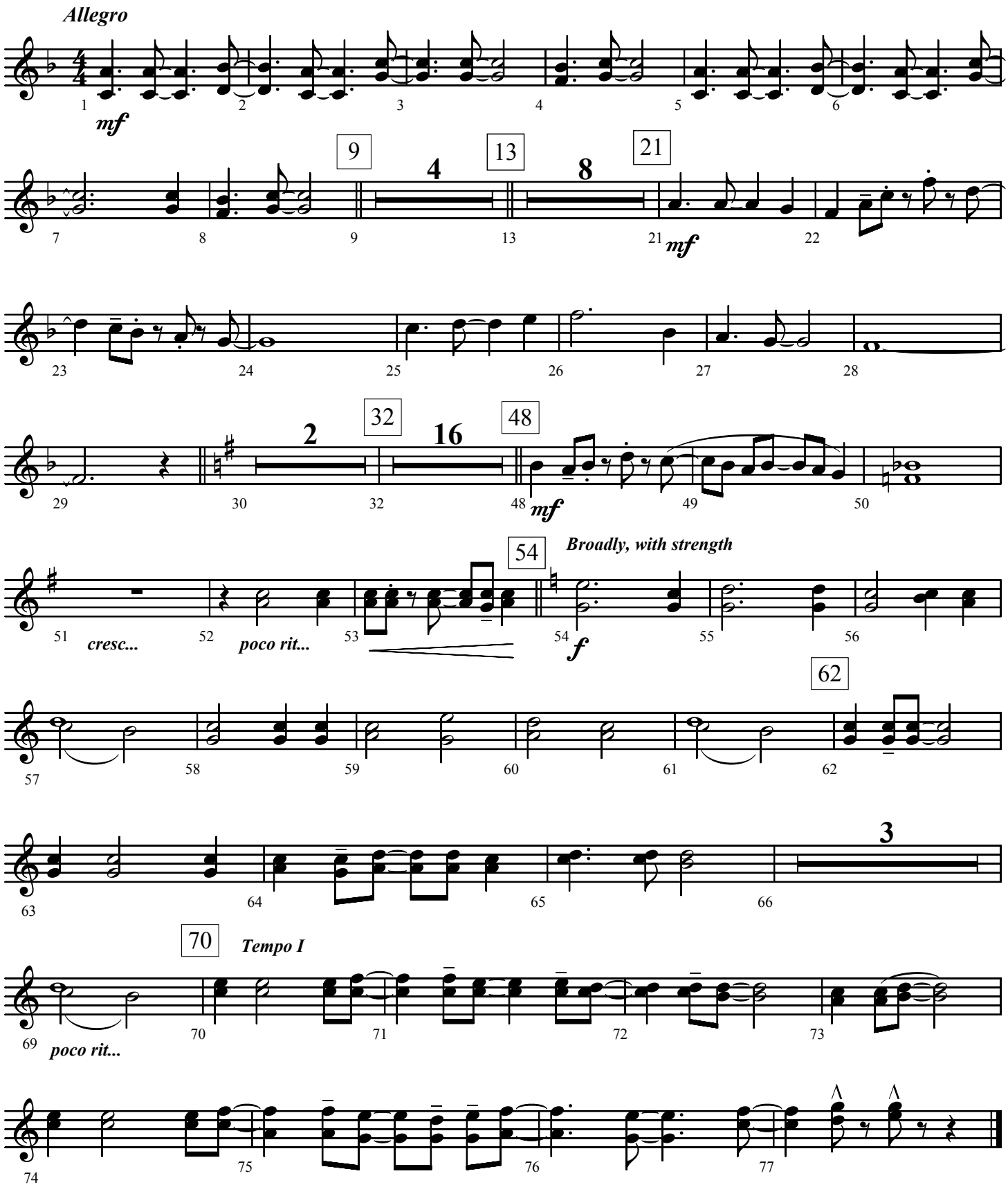

©Copyright 1997 Jeffrey H. Cranfill

Trombone 3
Tuba

Jesus Shall Reign

Arranged by Jeff Cranfill

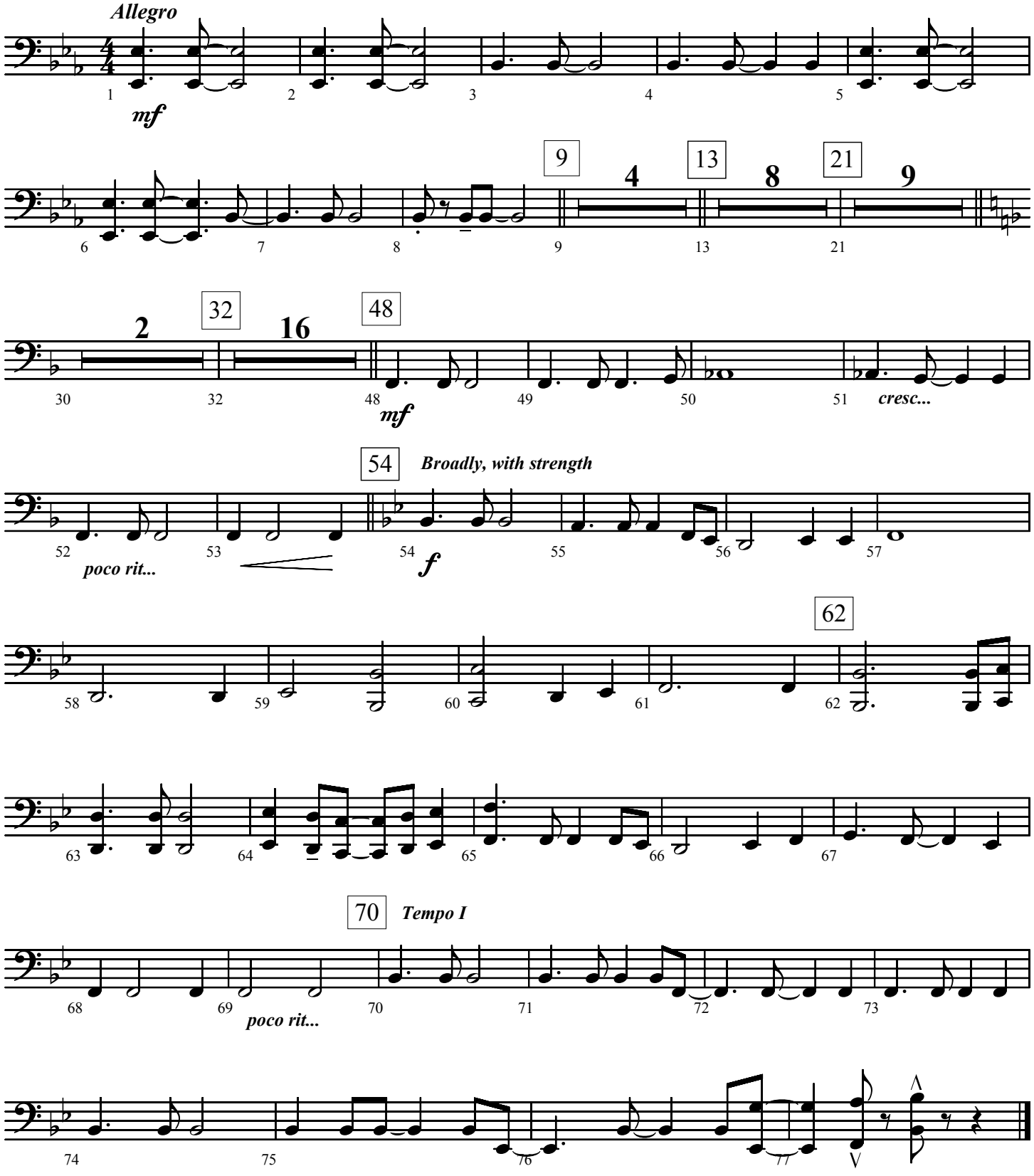

©Copyright 1997 Jeffrey H. Cranfill

Drum Set

Jesus Shall Reign

Arranged by Jeff Cranfill

Allegro

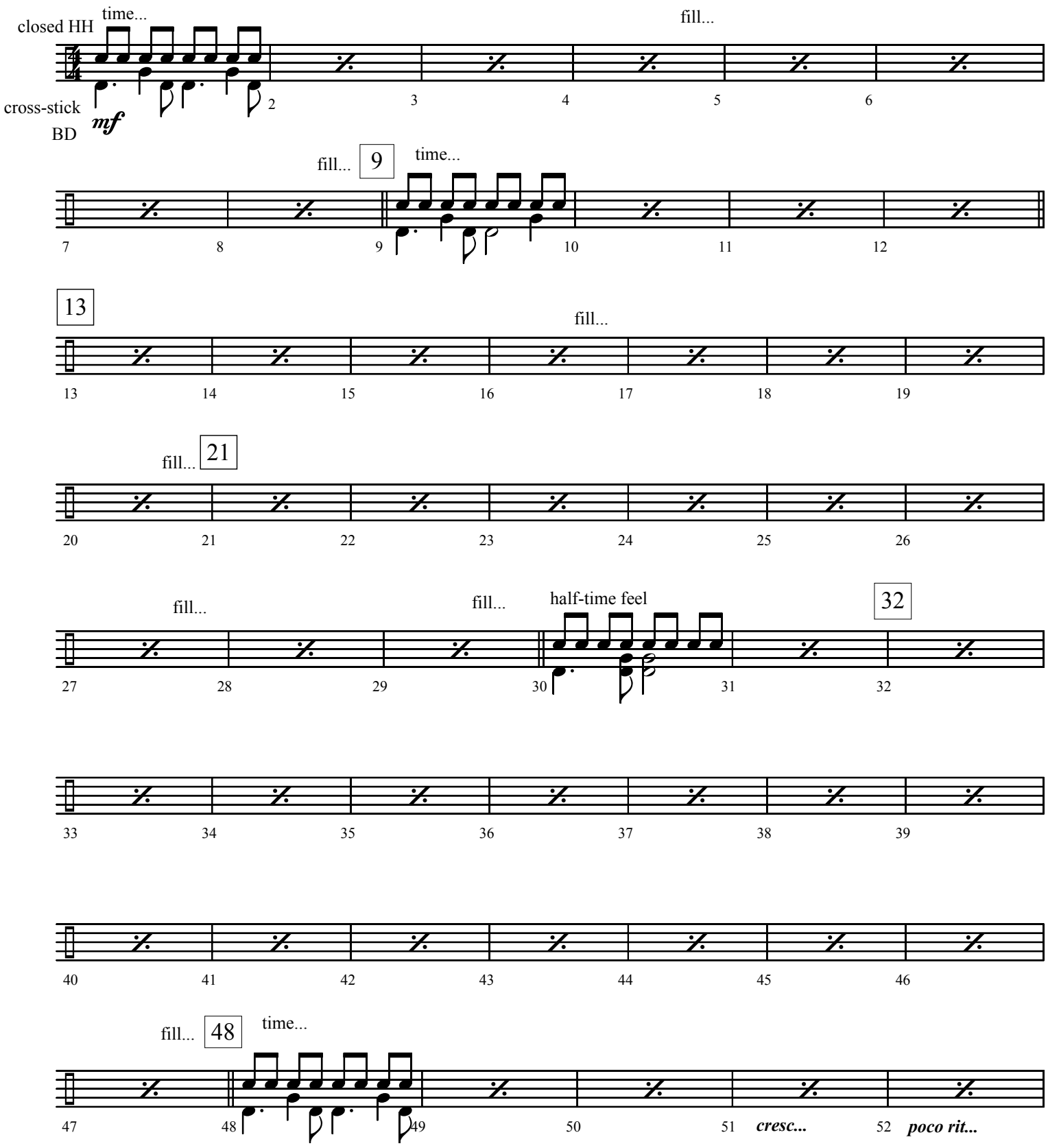

©Copyright 1997 Jeffrey H. Cranfill

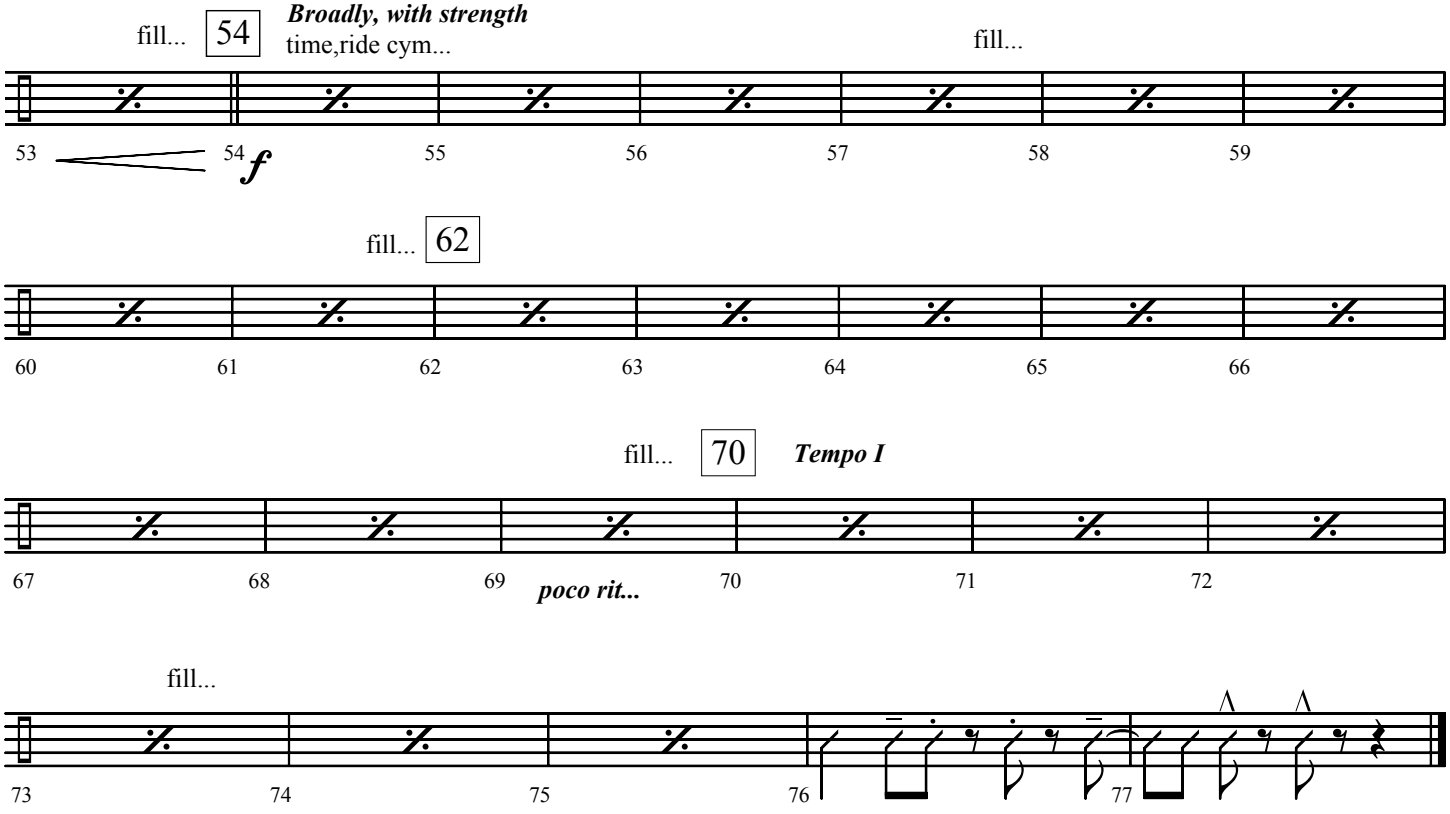
fill...
54
Broadly, with strength
time,ride cym...
fill...
53
54
f
55
56
57
58
59
fill...
62
60
61
62
63
64
65
66
fill...
70
Tempo I
67
68
69
poco rit...
70
71
72
fill...
73
74
75
76
77

Percussion

Jesus Shall Reign

Arranged by Jeff Cranfill

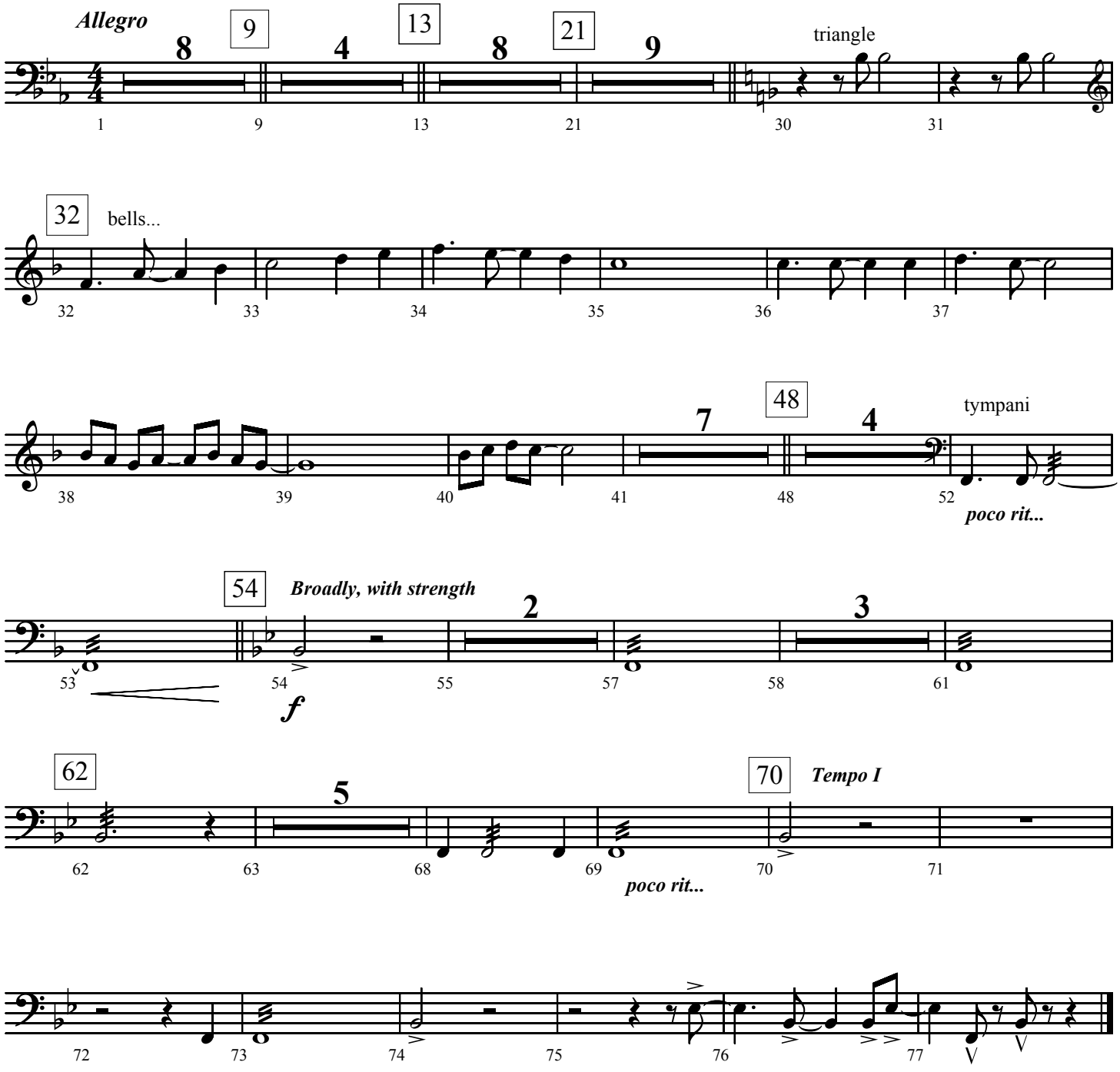

©Copyright 1997 Jeffrey H. Cranfill

Piano
Guitar

Jesus Shall Reign

Arranged by Jeff Cranfill

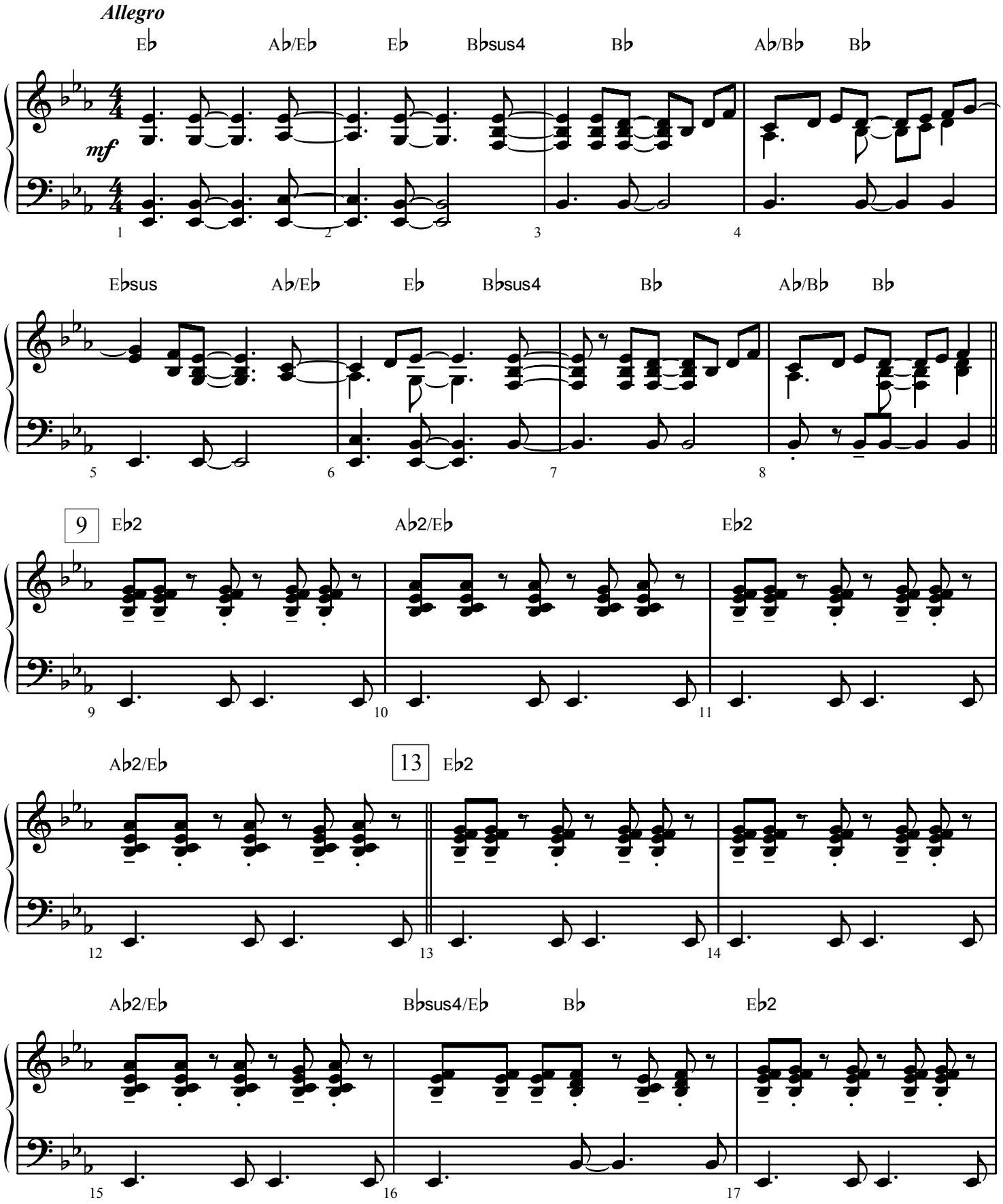

©Copyright 1997 Jeffrey H. Cranfill

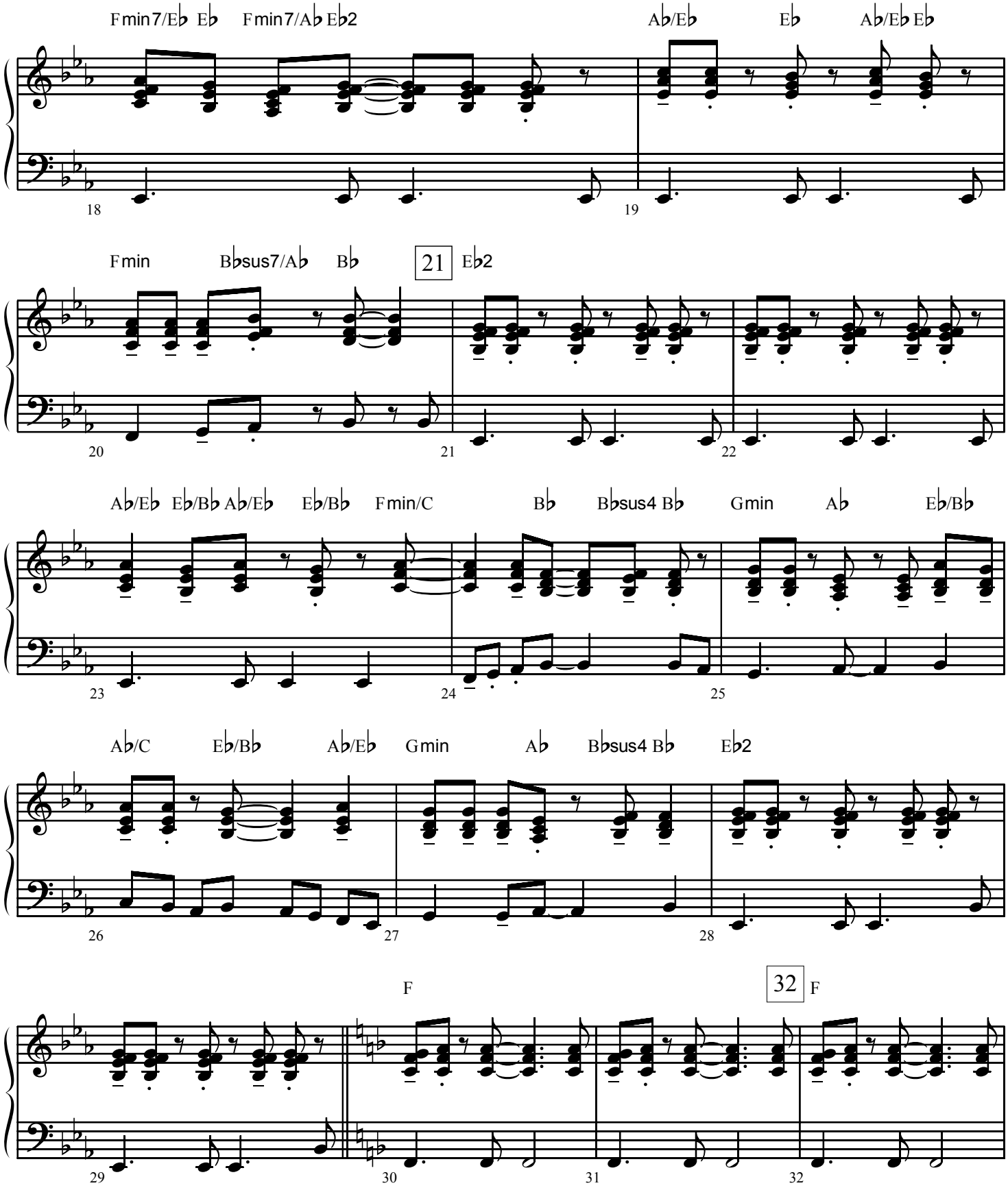
Fmin7/E♭ E♭ Fmin7/A♭ E♭2
A♭/E♭ E♭ A♭/E♭ E♭
18
19
Fmin B♭sus7/A♭ B♭
21
E♭2
20
21
22
A♭/E♭ E♭/B♭ A♭/E♭ E♭/B♭ Fmin/C B♭ B♭sus4 B♭ Gmin A♭ E♭/B♭
23
24
25
A♭/C E♭/B♭ A♭/E♭ Gmin A♭ B♭sus4 B♭ E♭2
26
27
28
F
32
F
29
30
31
32

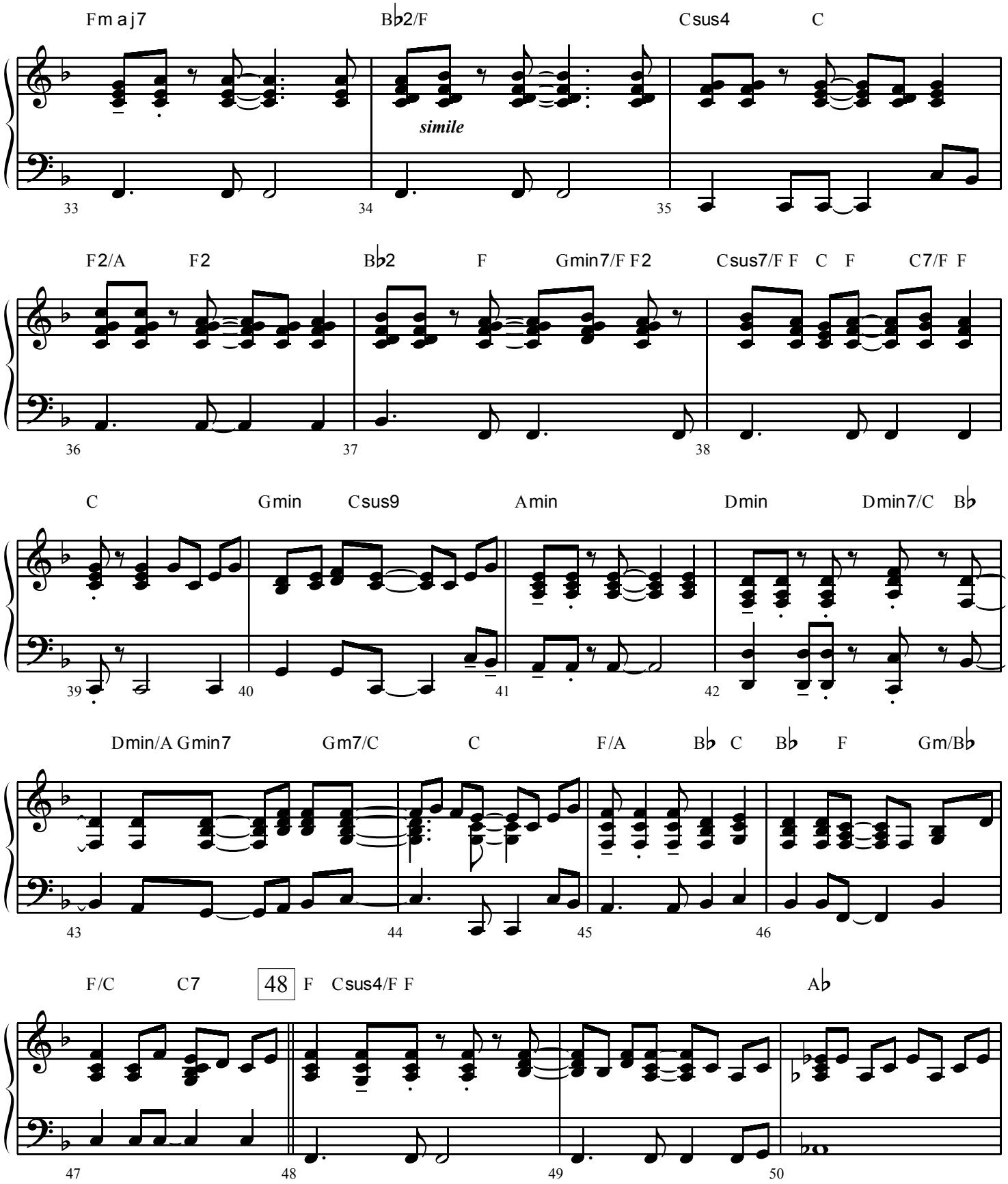
Fmaj7
B♭2/F
Csus4
C
simile
33
34
35
F2/A
F2
B♭2
F
Gmin7/F F2
Csus7/F F
C
F
C7/F F
36
37
38
C
Gmin
Csus9
Amin
Dmin
Dmin7/C
B♭
39
40
41
42
Dmin/A Gmin7
Gm7/C
C
F/A
B♭
C
B♭
F
Gm/B♭
43
44
45
46
F/C
C7
48
F
Csus4/F F
A♭
47
48
49
50

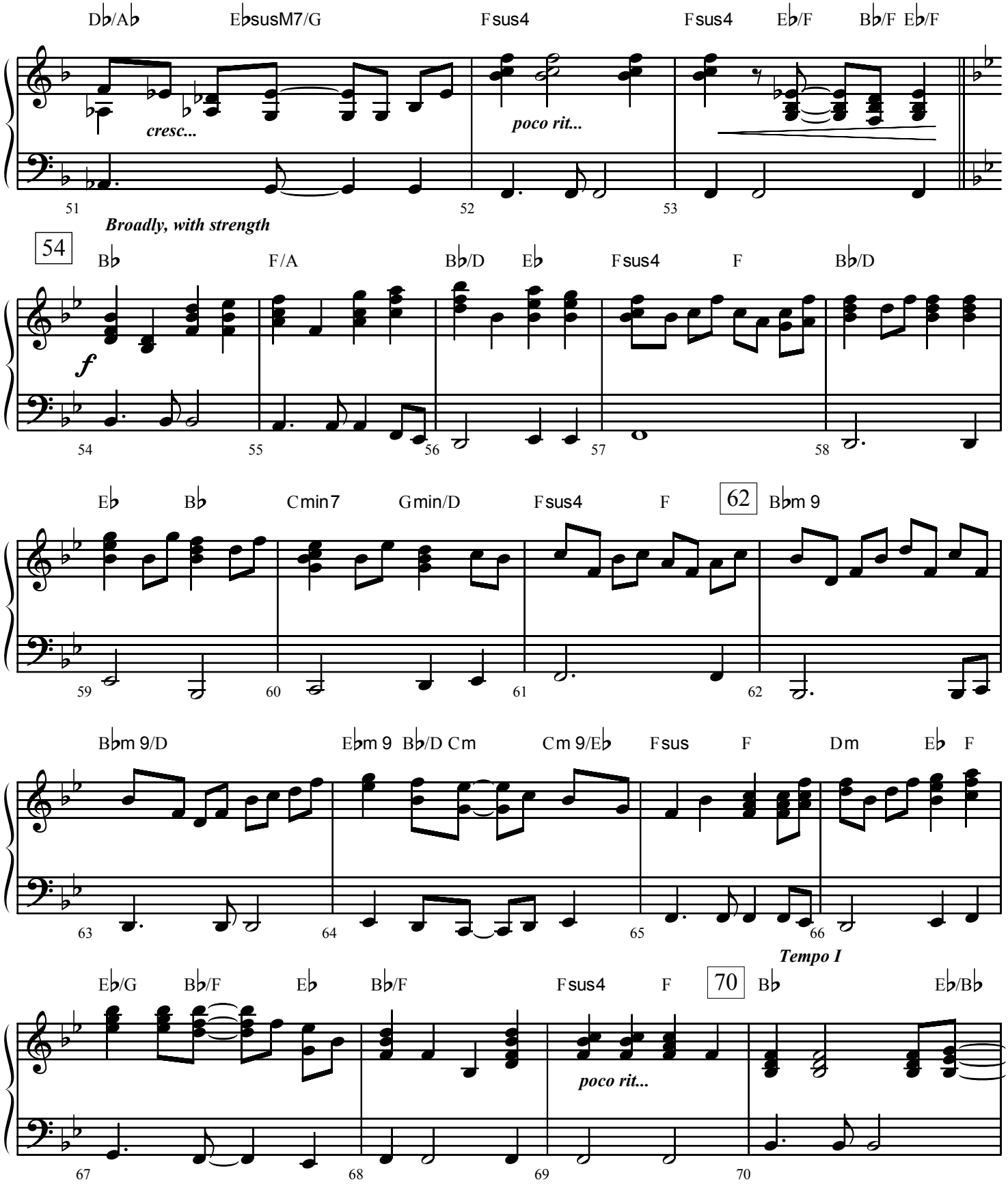
D♭/A♭
E♭susM7/G
Fsus4
Fsus4
E♭/F
B♭/F
E♭/F
cresc...
poco rit...
51
52
53
Broadly, with strength
54
B♭
F/A
B♭/D
E♭
Fsus4
F
B♭/D
f
54
55
56
57
58
E♭
B♭
Cmin7
Gmin/D
Fsus4
F
62
B♭m 9
59
60
61
62
B♭m 9/D
E♭m 9
B♭/D
Cm
Cm 9/E♭
Fsus
F
Dm
E♭
F
63
64
65
66
Tempo I
E♭/G
B♭/F
E♭
B♭/F
Fsus4
F
70
B♭
E♭/B♭
poco rit...
67
68
69
70

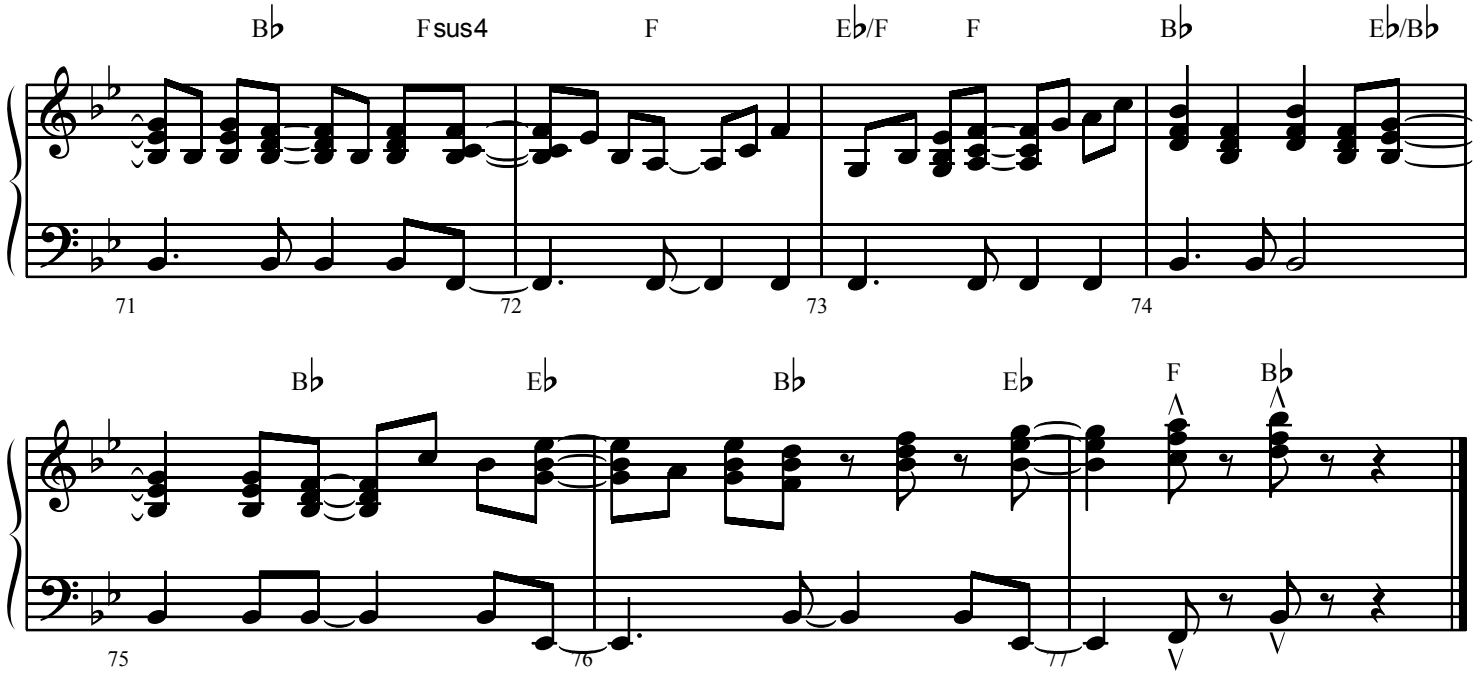
B♭
Fsus4
F
E♭/F
F
B♭
E♭/B♭
71
72
73
74
B♭
E♭
B♭
E♭
F
B♭
75
76
77

Organ

Jesus Shall Reign

Arranged by Jeff Cranfill

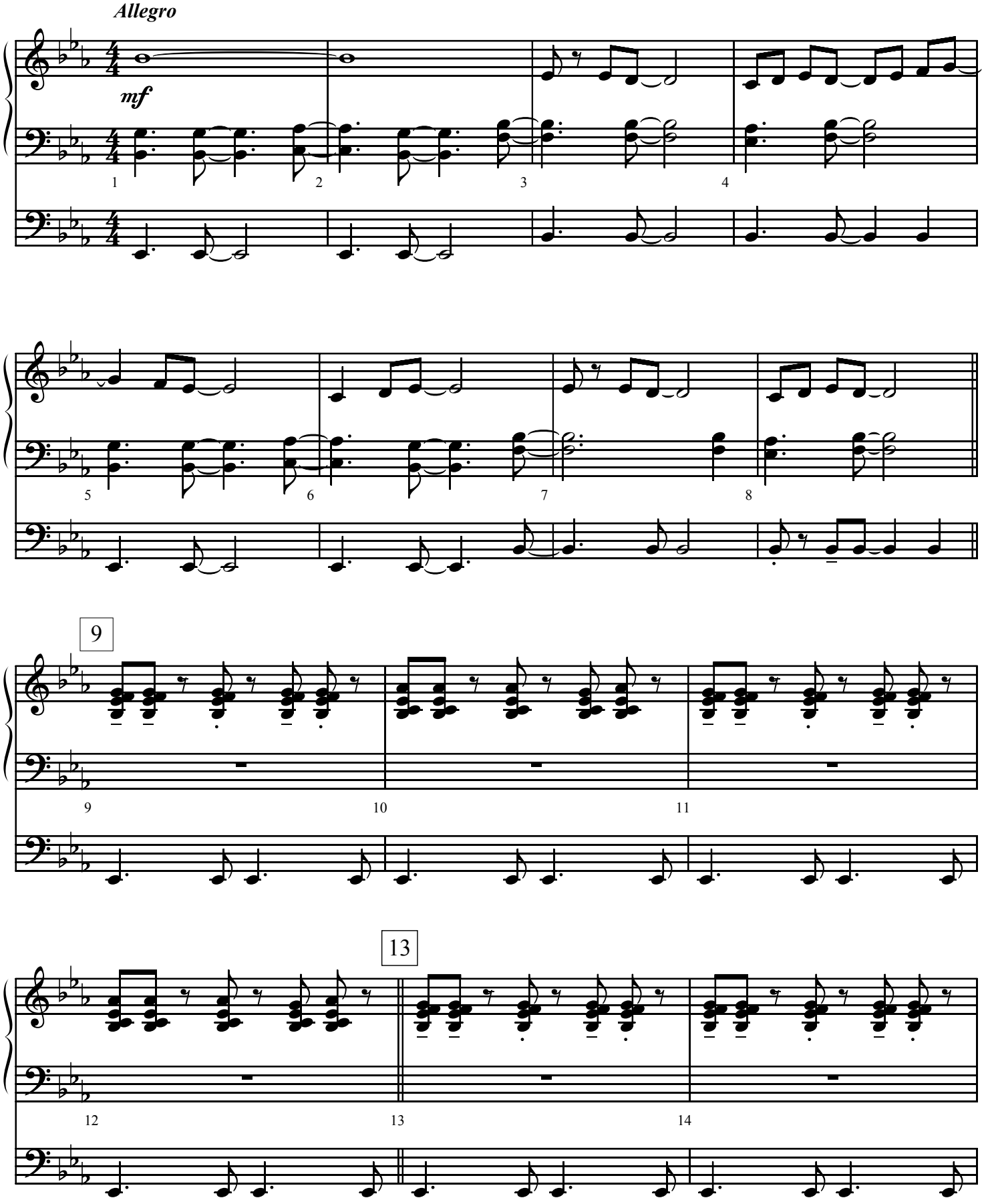

©Copyright 1997 Jeffrey H. Cranfill

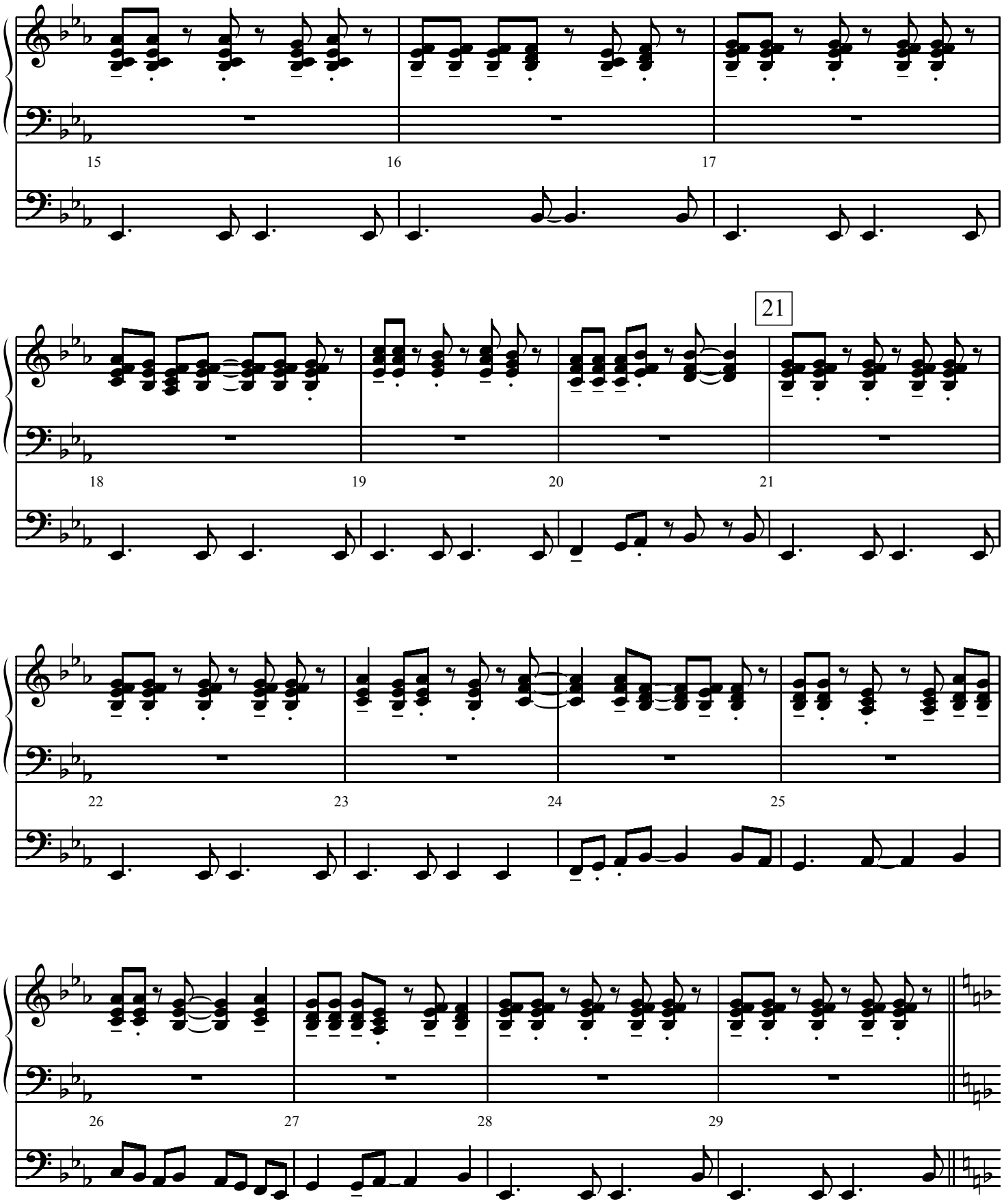
15
16
17
18
19
20
21
21
22
23
24
25
26
27
28
29

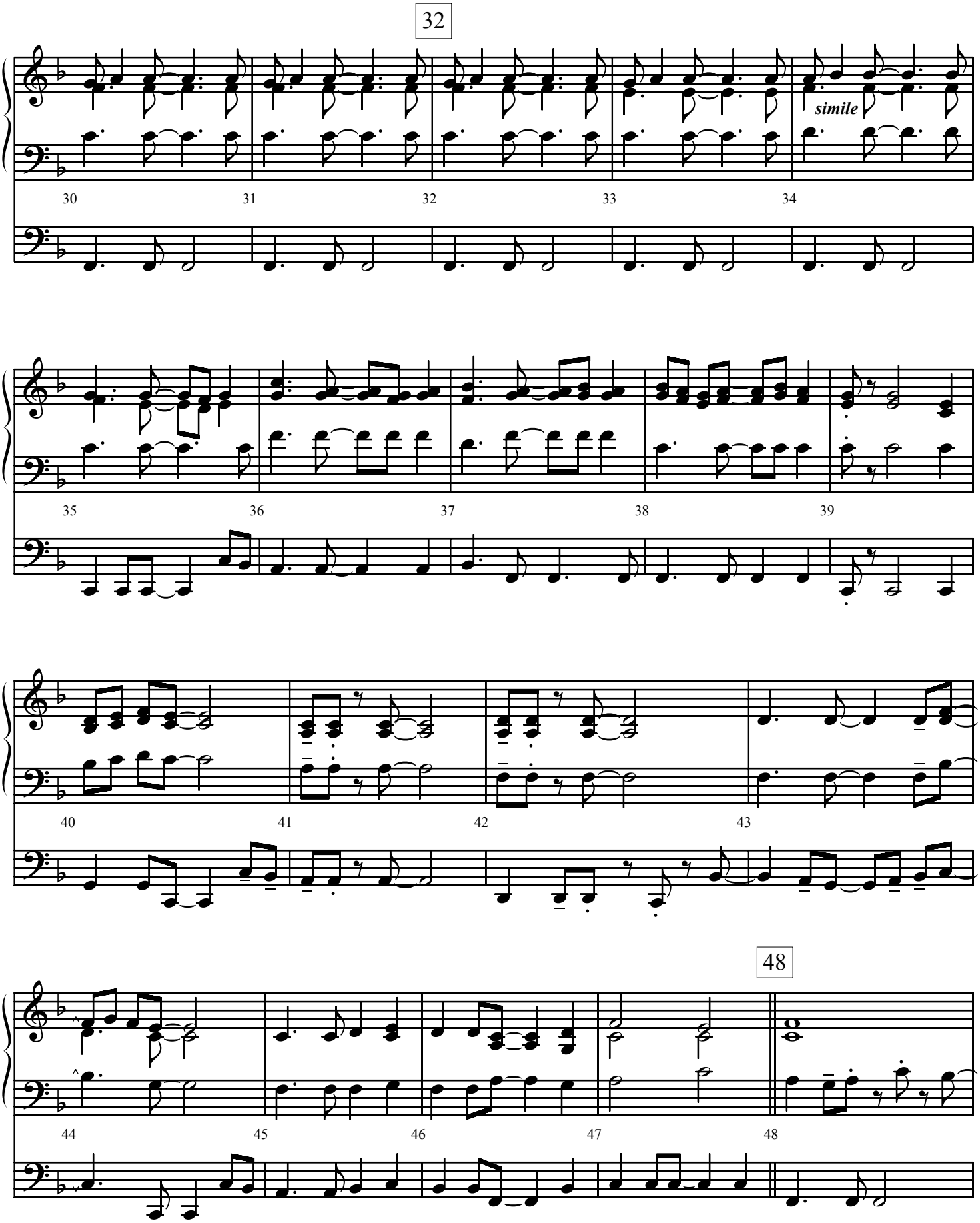
32
simile
30
31
32
33
34
35
36
37
38
39
40
41
42
43
48
44
45
46
47
48

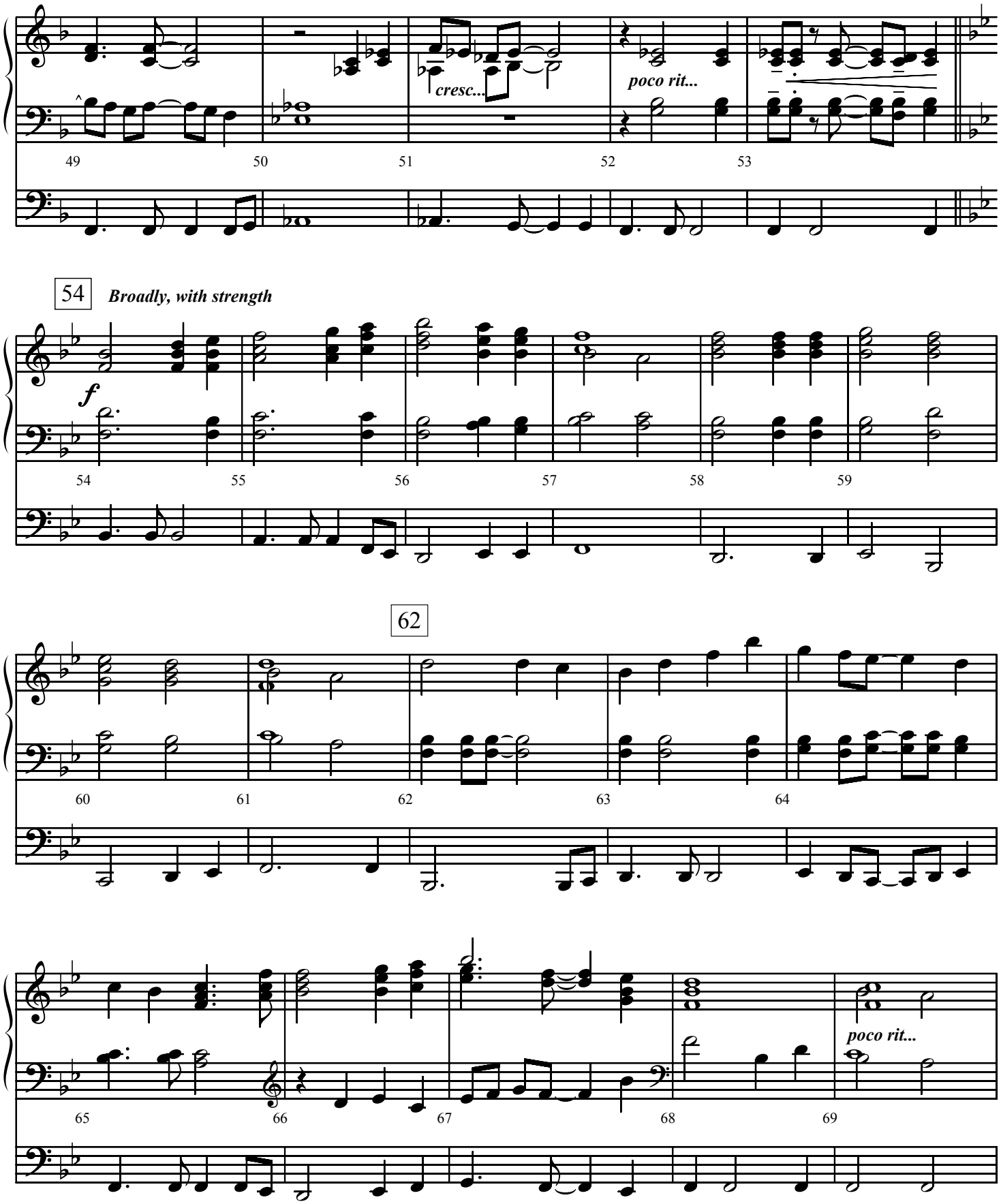
cresc...
poco rit...
54
Broadly, with strength
f
62
poco rit...

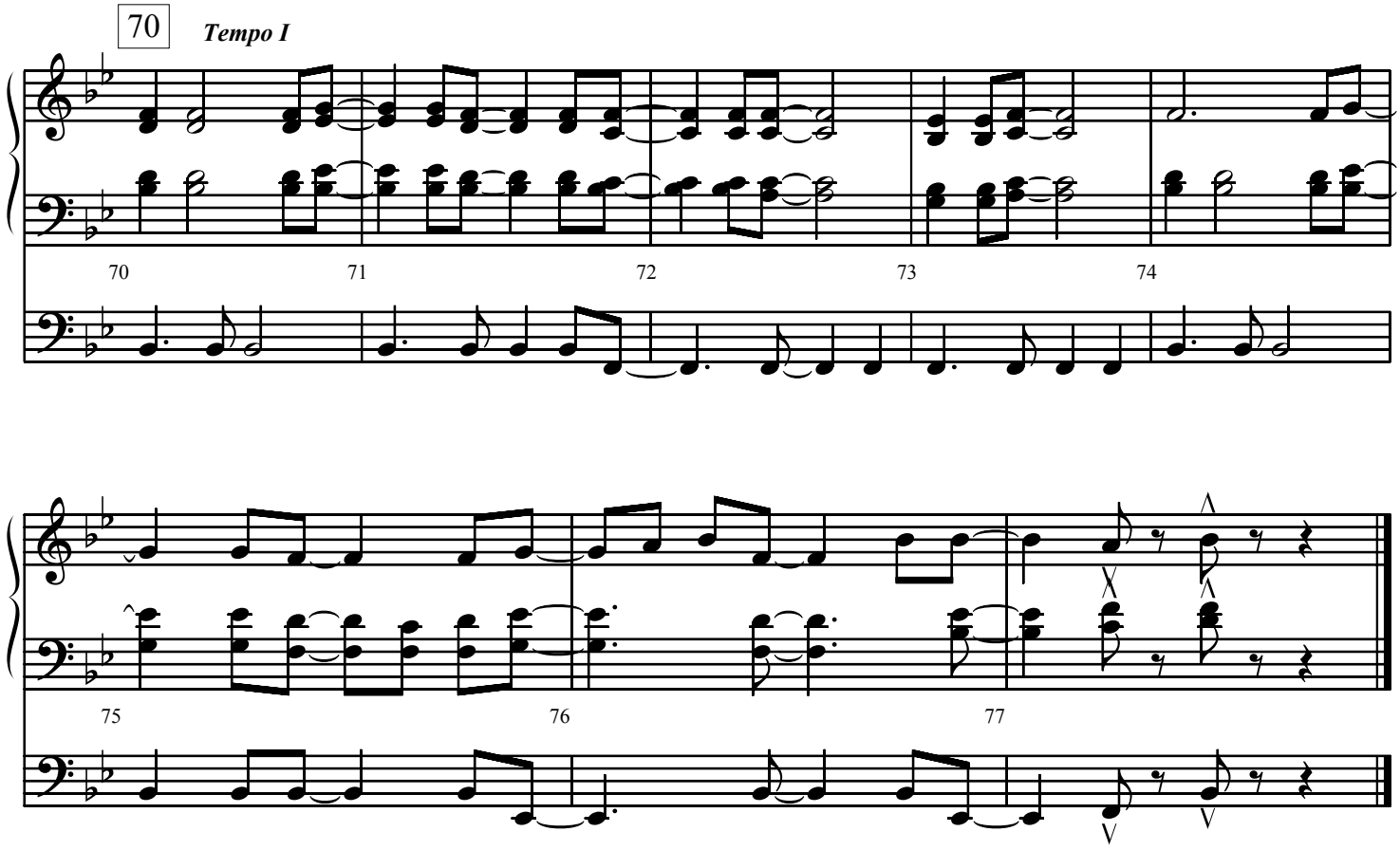
70
Tempo I
70
71
72
73
74

75
76
77

Harp

Jesus Shall Reign

Arranged by Jeff Cranfill

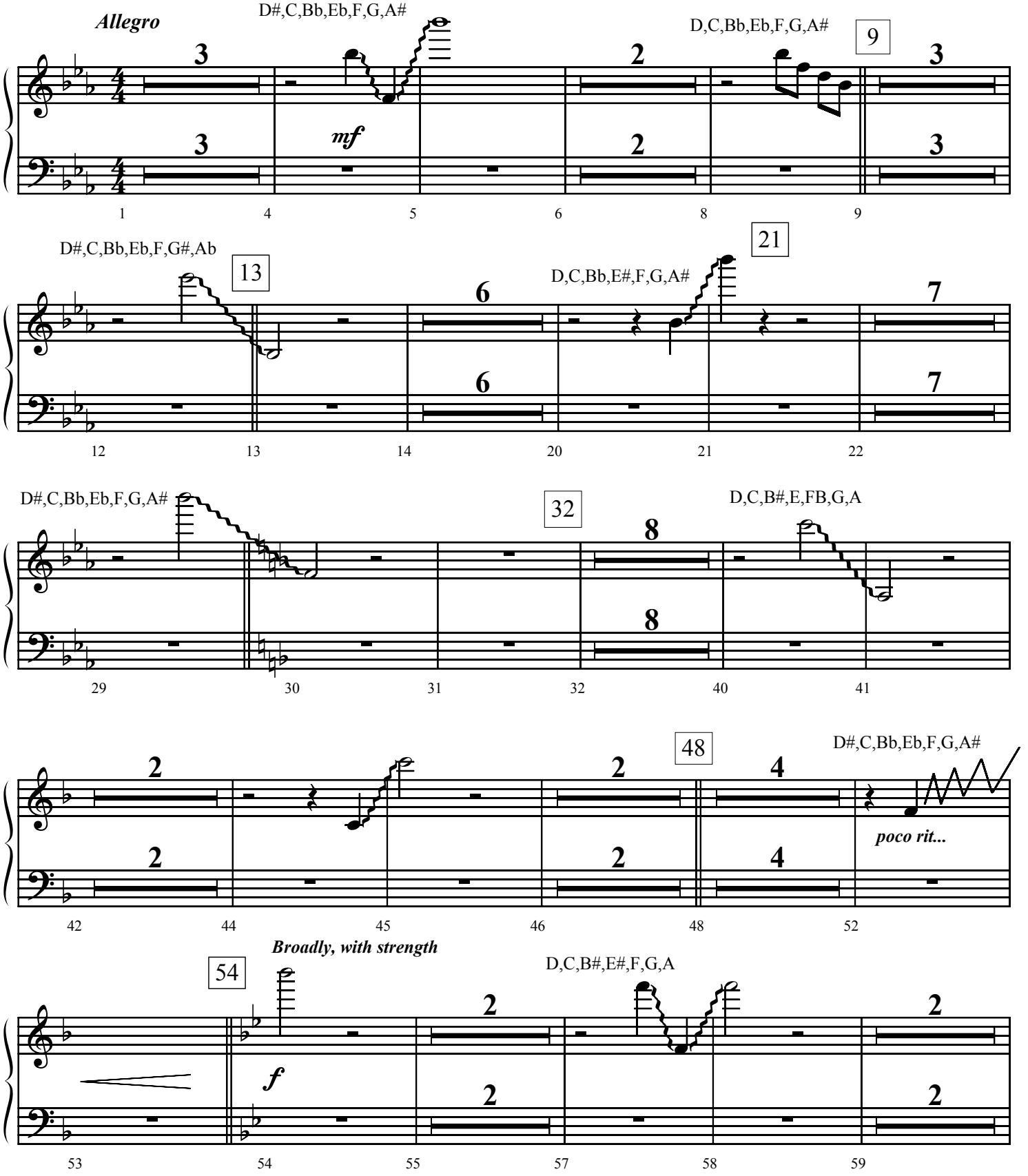

©Copyright 1997 Jeffrey H. Cranfill

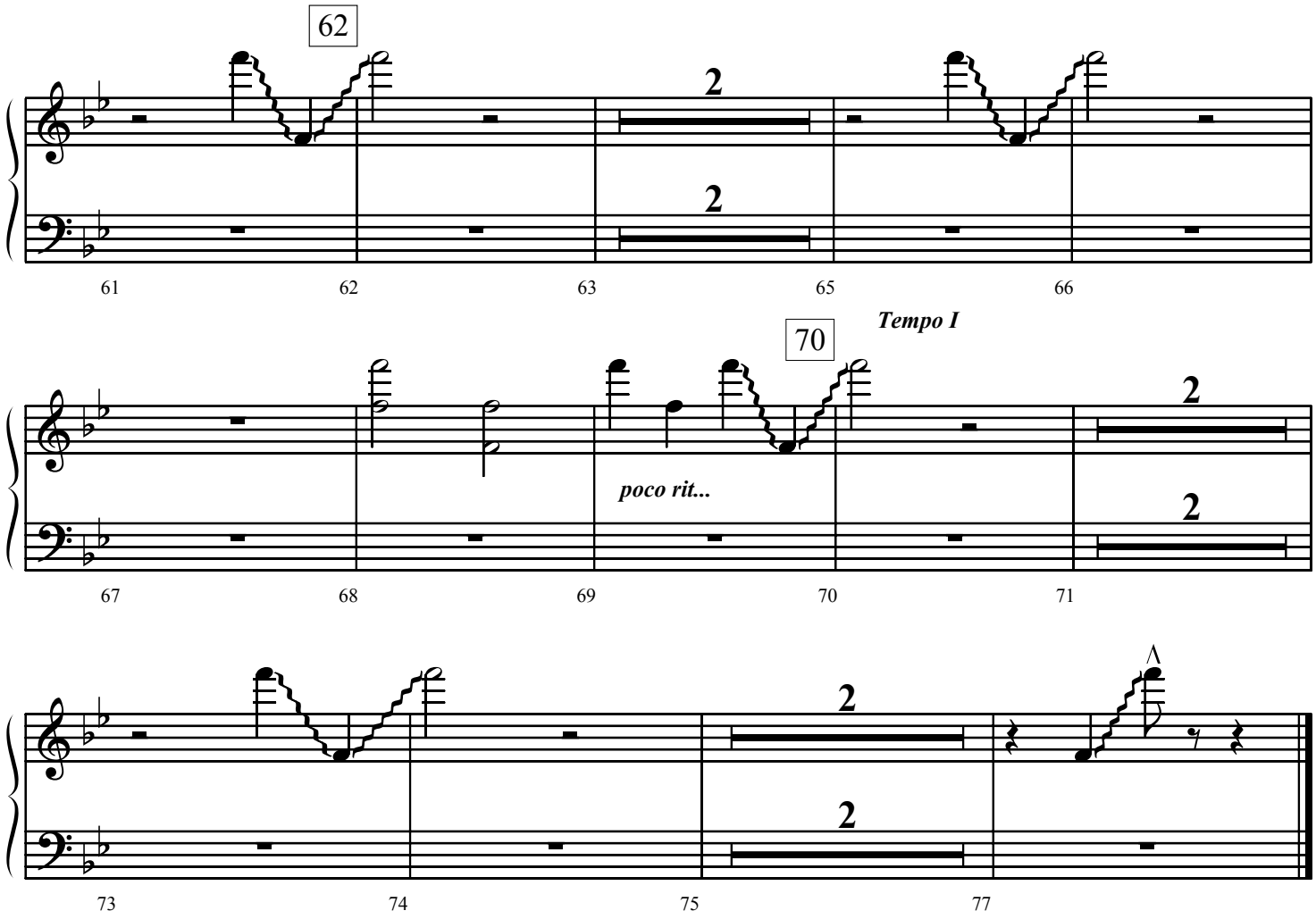
62
2
2
61
62
63
65
66
Tempo I
70
poco rit...
2
2
67
68
69
70
71
2
2
73
74
75
77

String Synthesizer

Jesus Shall Reign

Arranged by Jeff Cranfill

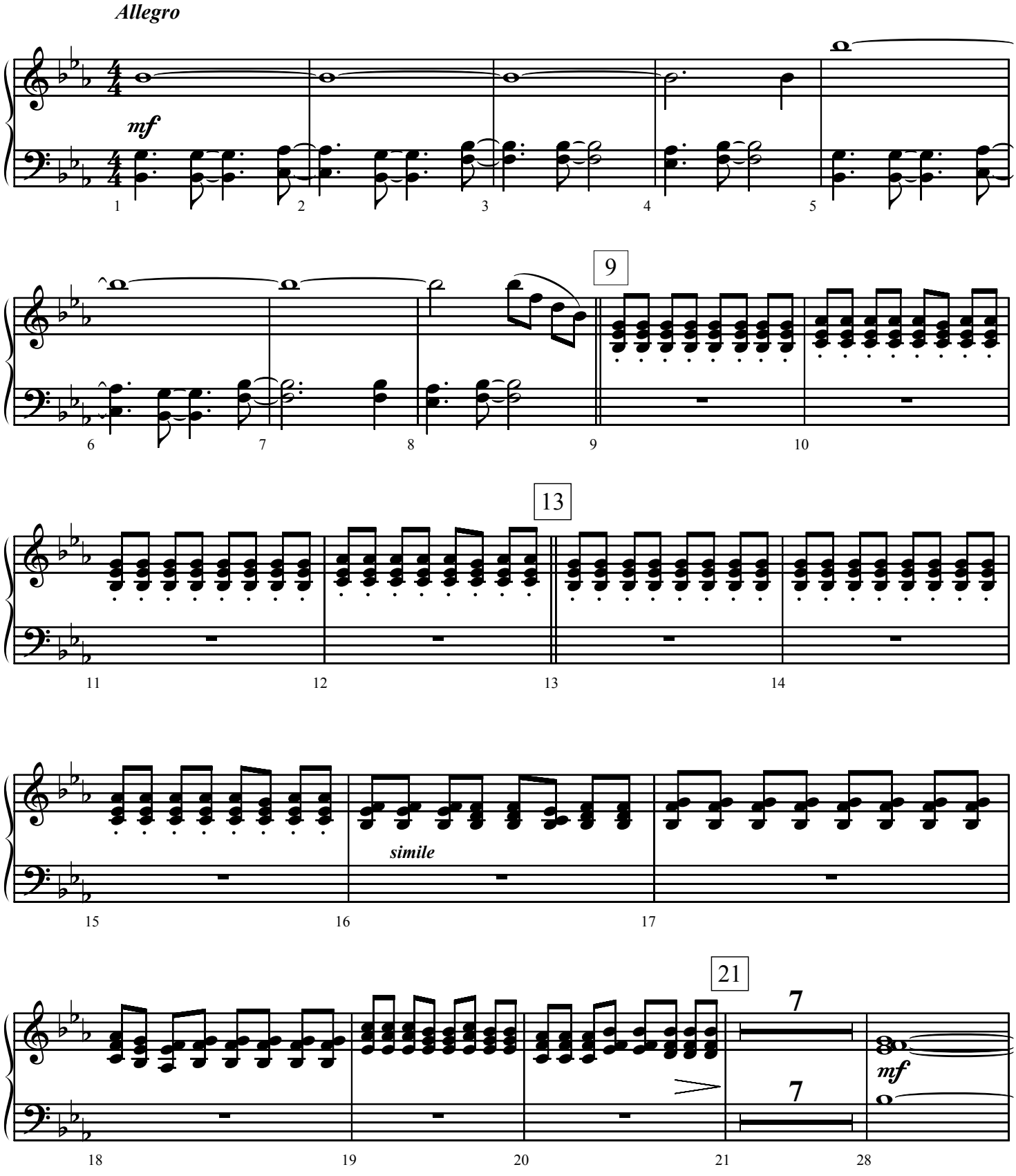

©Copyright 1997 Jeffrey H. Cranfill

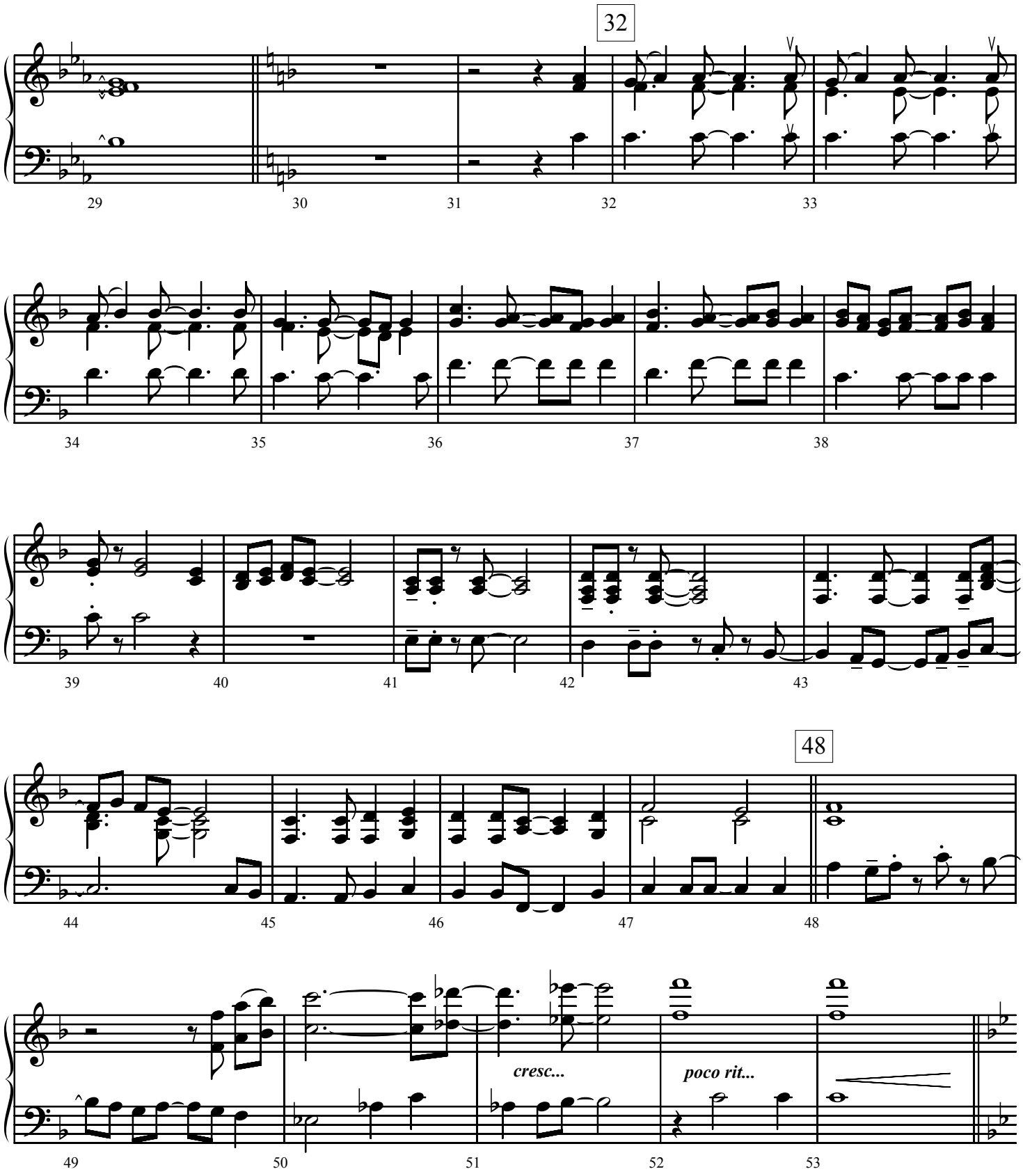
32
48
cresc...
poco rit...

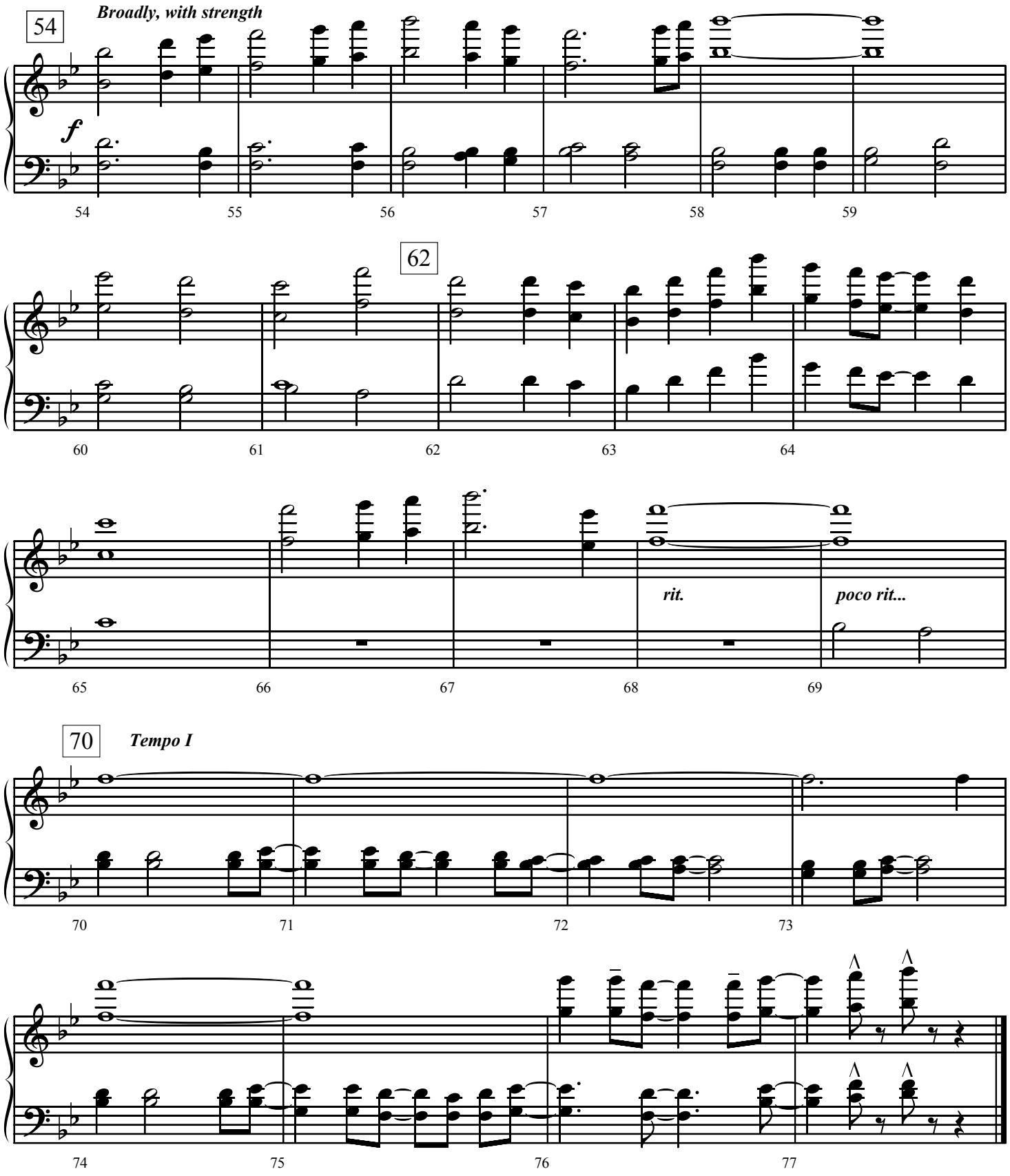
54
Broadly, with strength
f
62
rit.
poco rit...
70
Tempo I

Violins 1 & 2

Jesus Shall Reign

Arranged by Jeff Cranfill

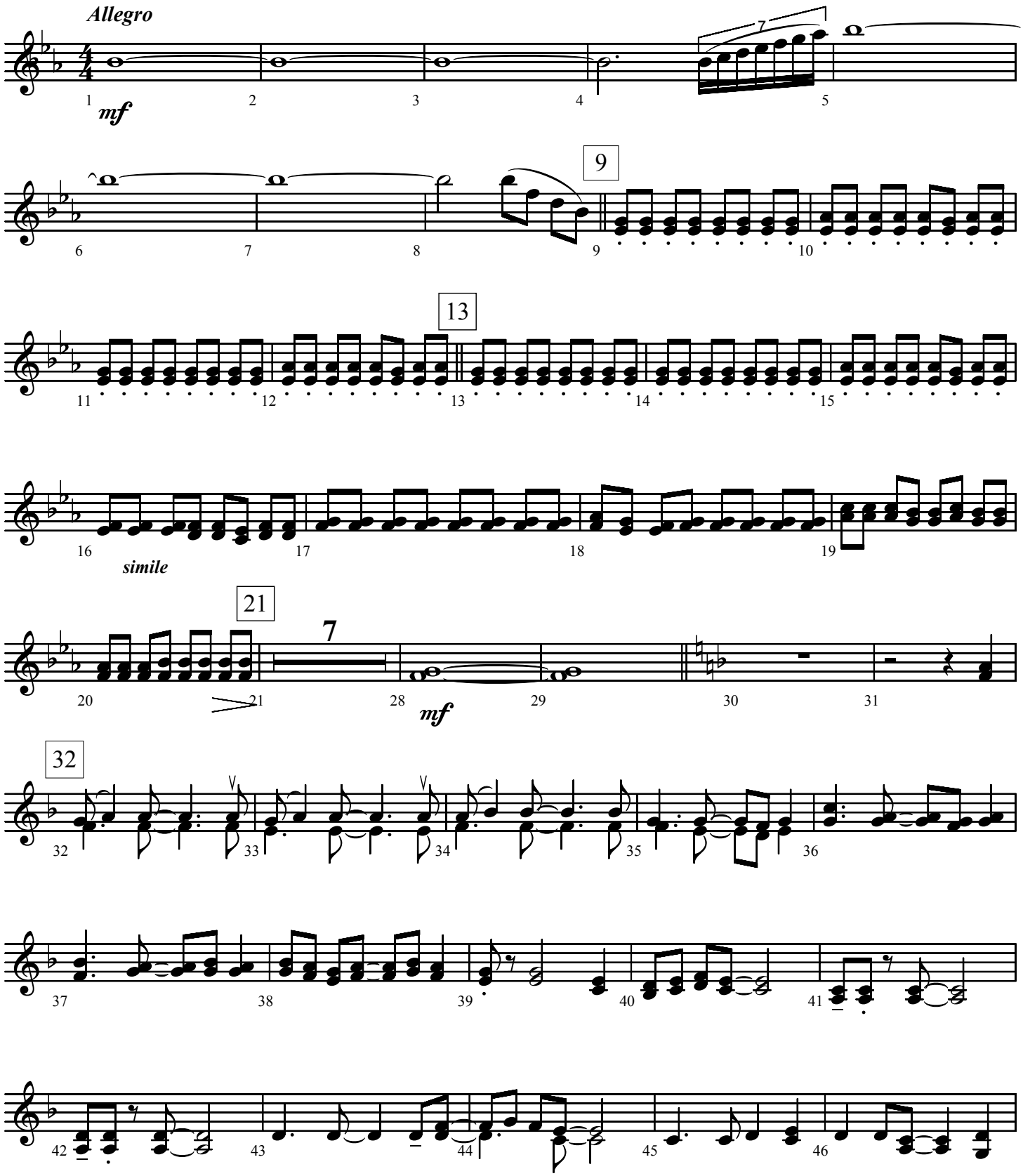

©Copyright 1997 Jeffrey H. Cranfill

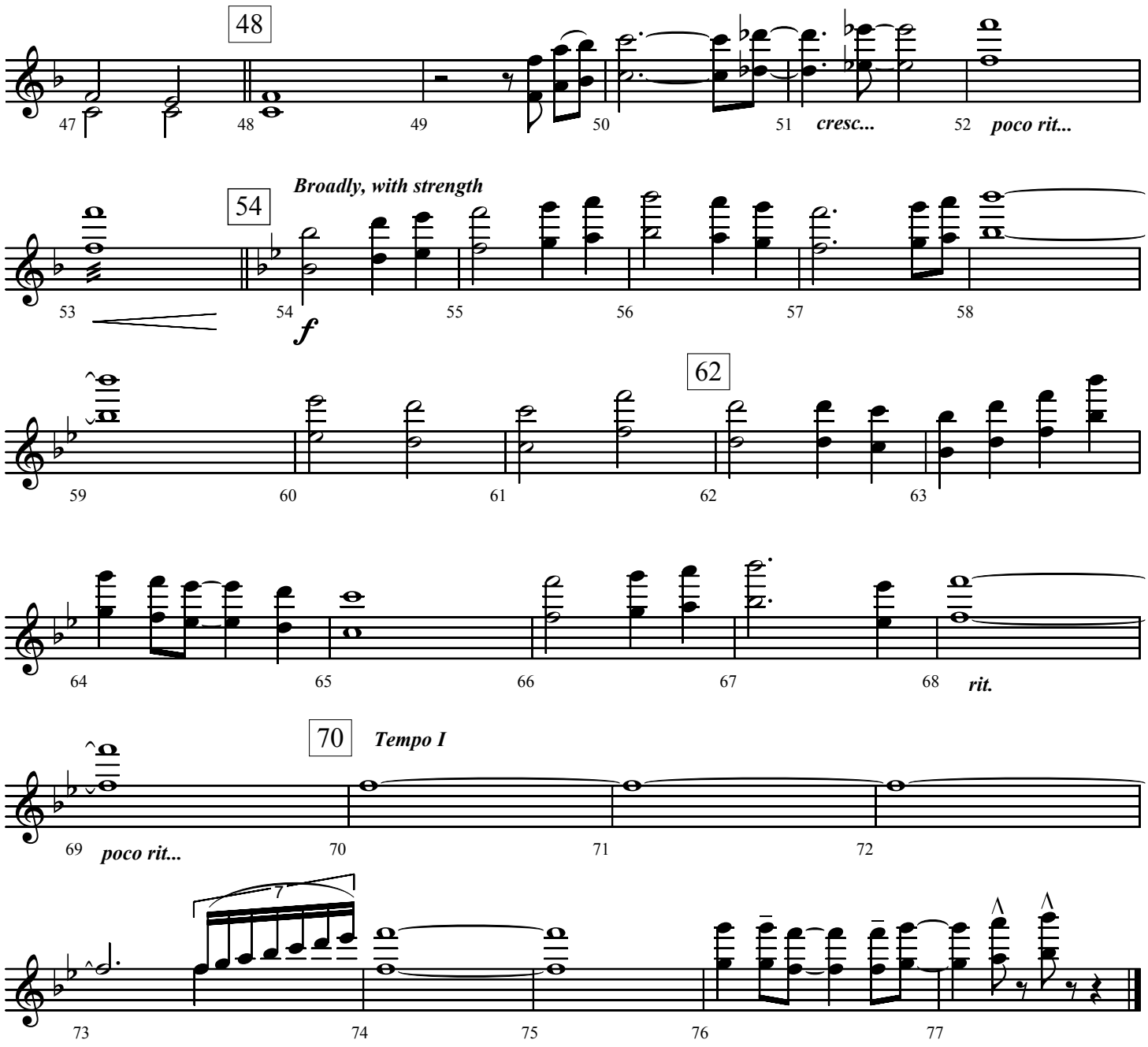
48
47
48
49
50
51
cresc...
52
poco rit...
54
Broadly, with strength
53
54
f
55
56
57
58
62
59
60
61
62
63
64
65
66
67
68
rit.
70
Tempo I
69
poco rit...
70
71
72
7
73
74
75
76
77

Viola

Jesus Shall Reign

Arranged by Jeff Cranfill

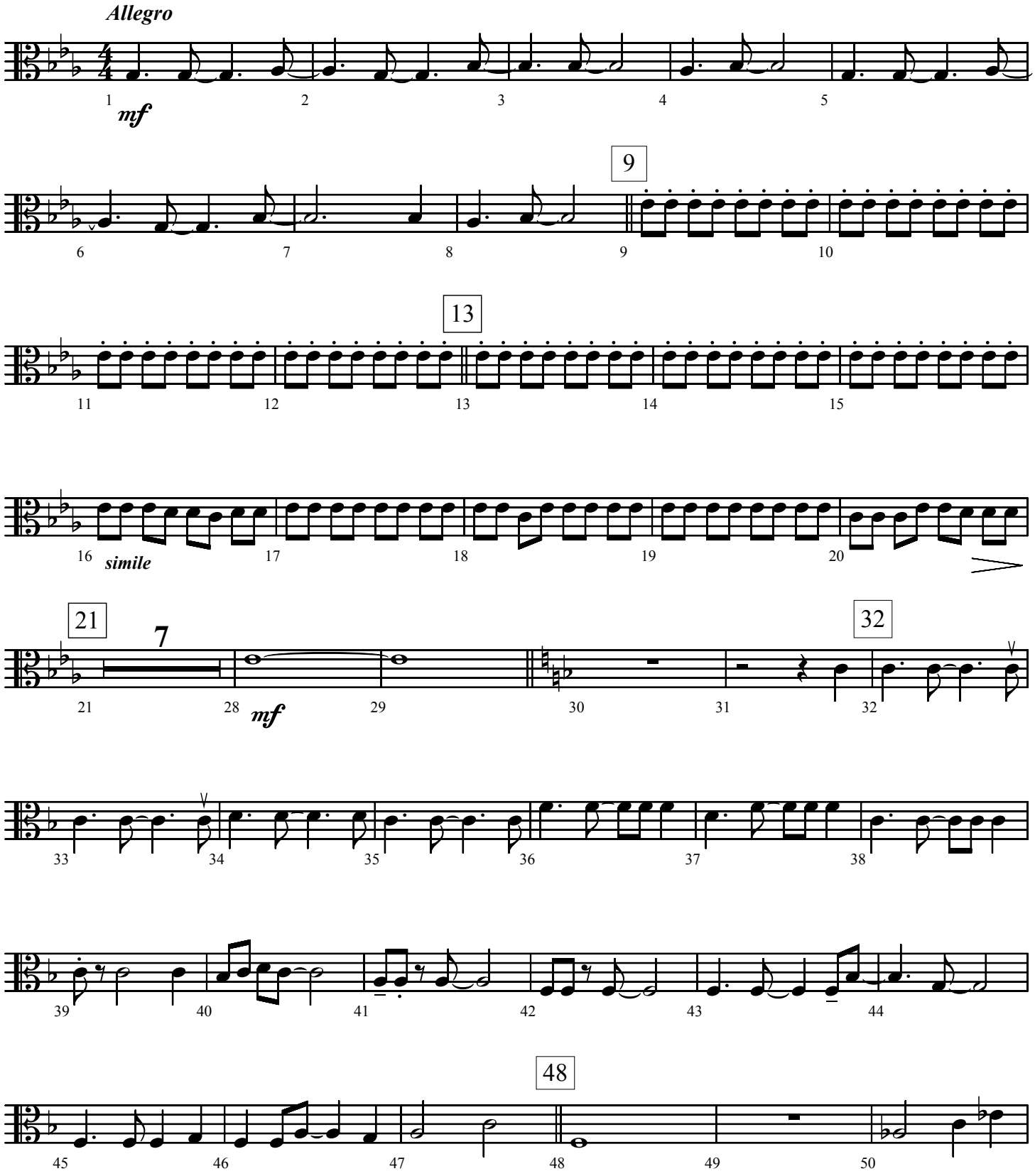

©Copyright 1997 Jeffrey H. Cranfill

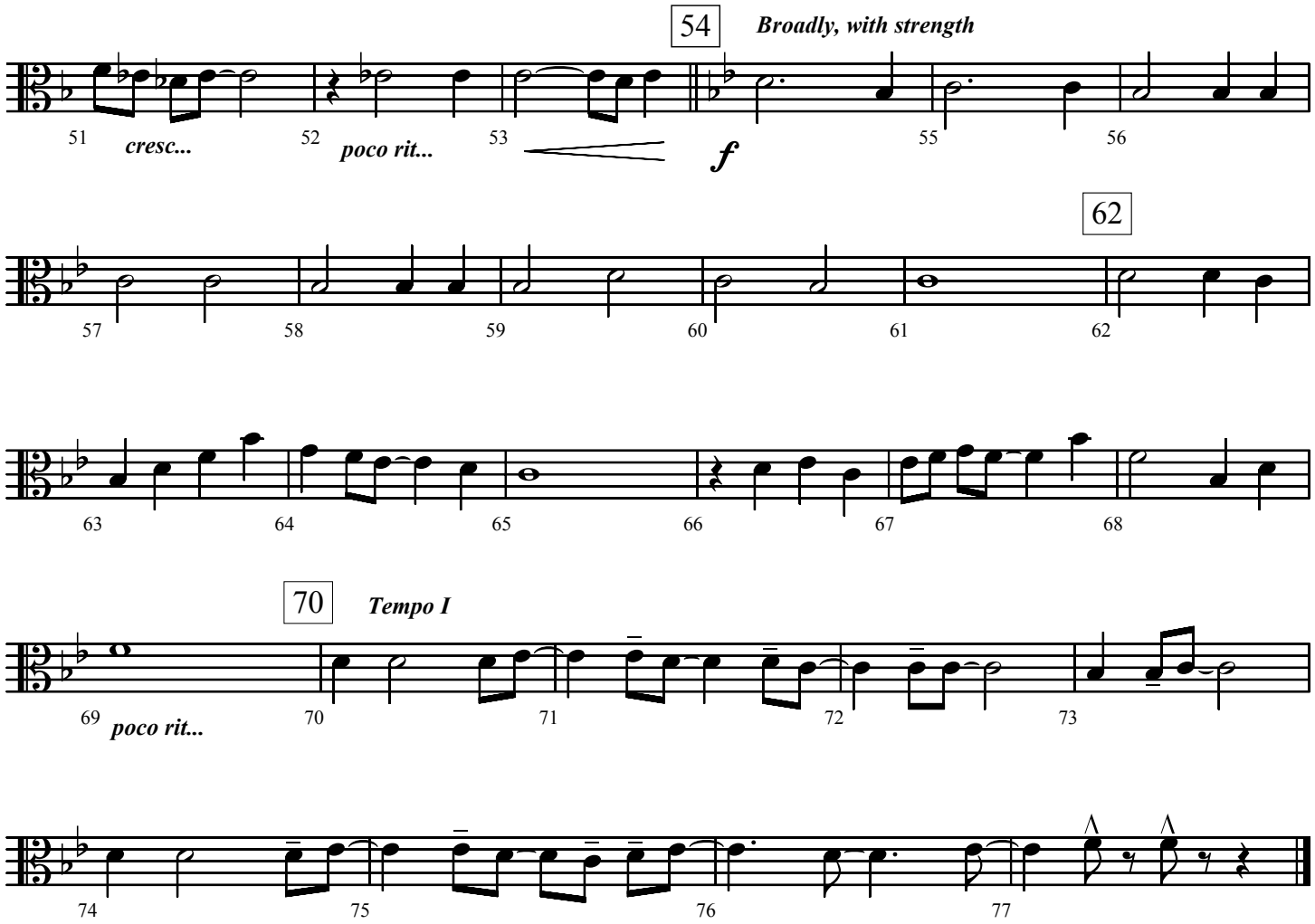
54
Broadly, with strength
51
cresc...
52
poco rit...
53
f
55
56
62
57
58
59
60
61
62
63
64
65
66
67
68
70
Tempo I
69
poco rit...
70
71
72
73
74
75
76
77

Cello
Bassoon

Jesus Shall Reign

Arranged by Jeff Cranfill

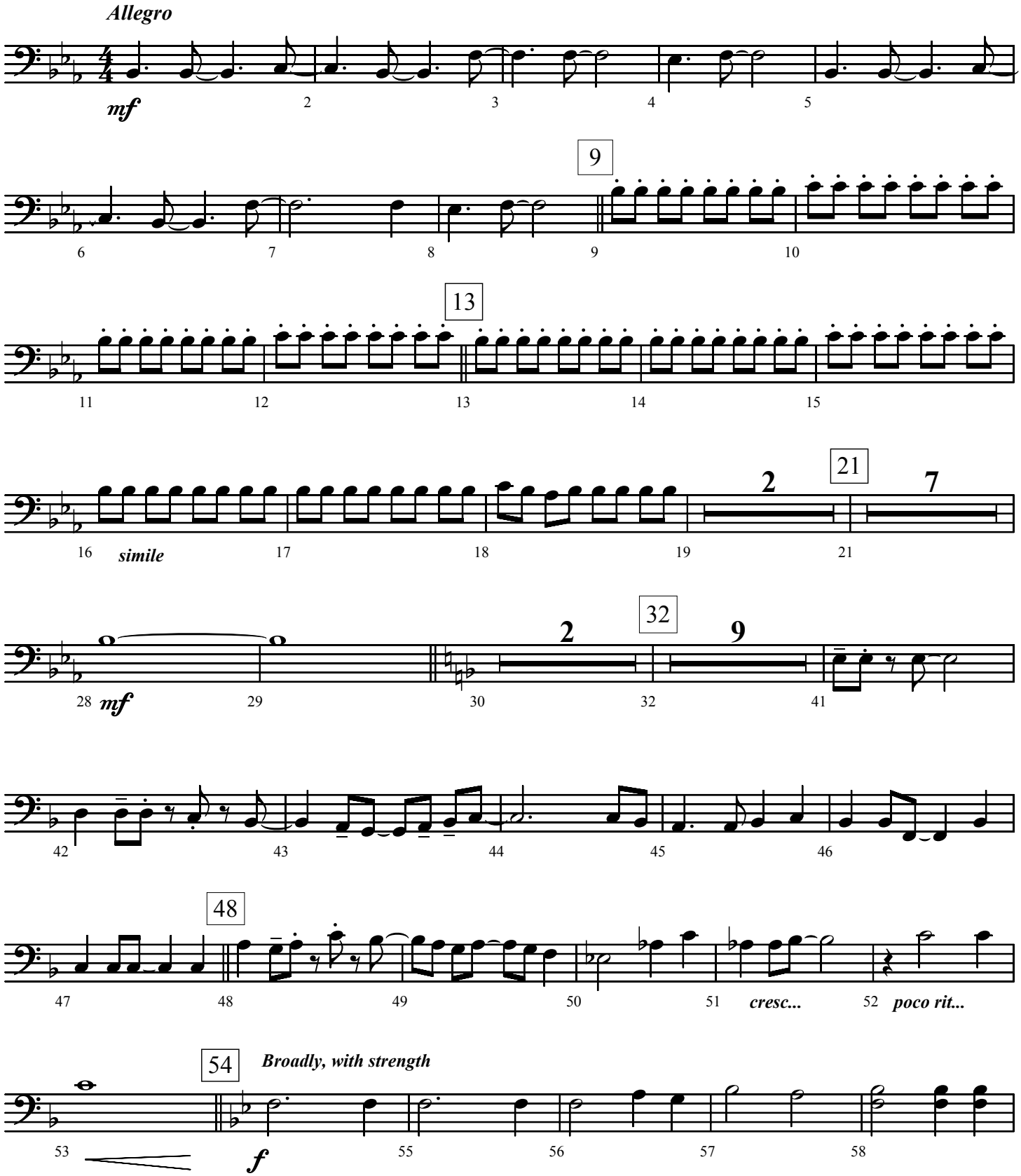

©Copyright 1997 Jeffrey H. Cranfill

Jesus Shall Reign - page 2

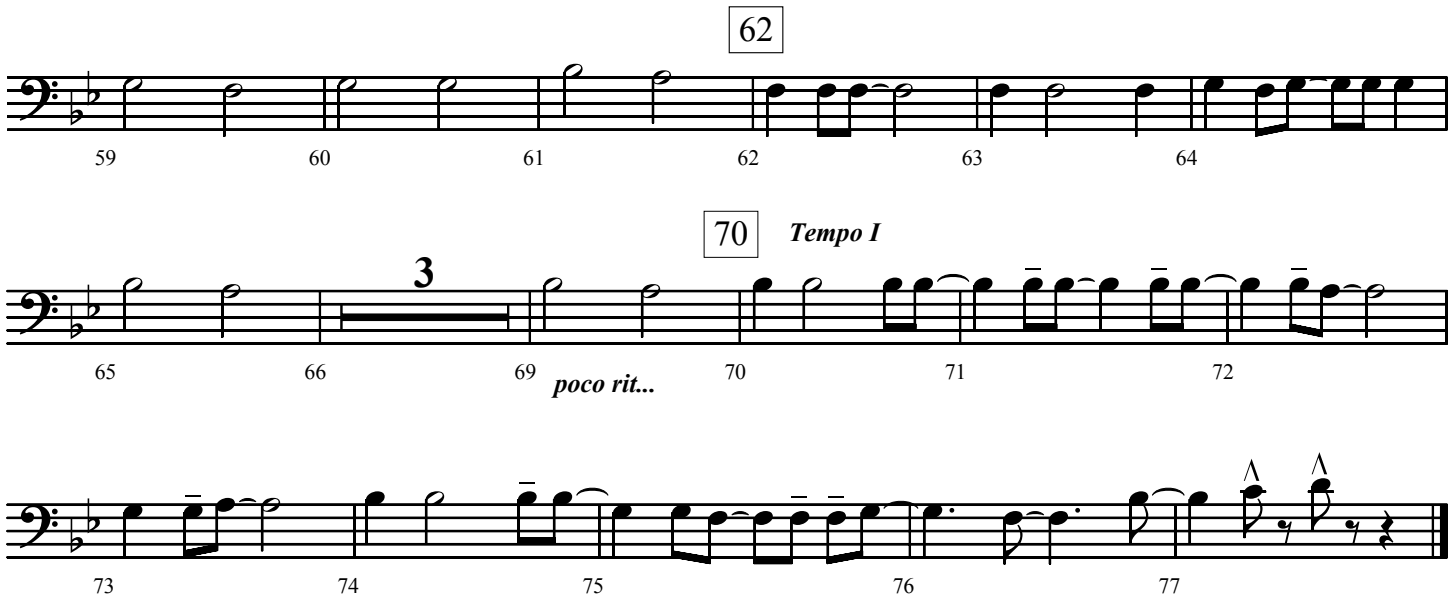

Bass

Jesus Shall Reign

Arranged by Jeff Cranfill

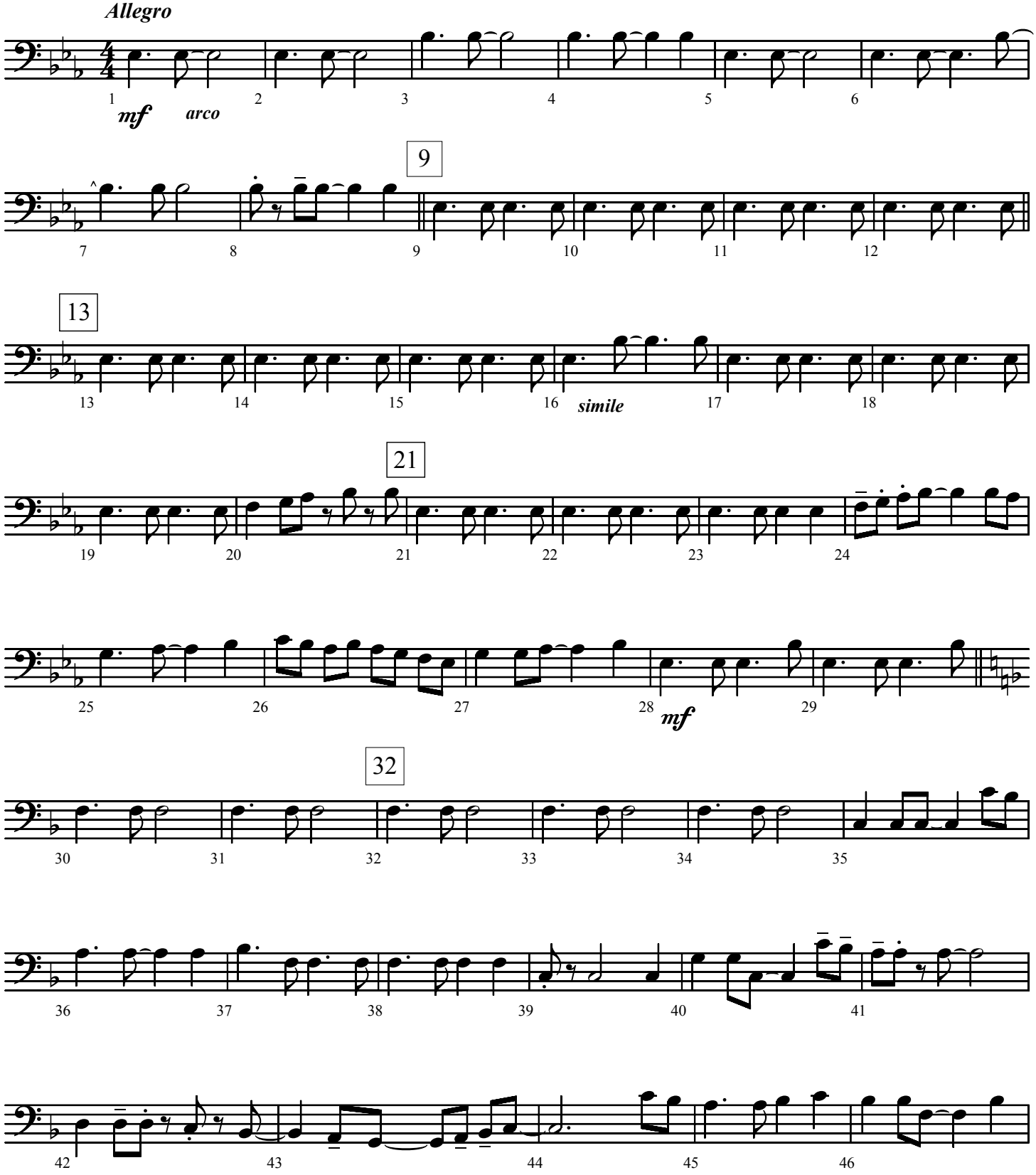

©Copyright 1997 Jeffrey H. Cranfill

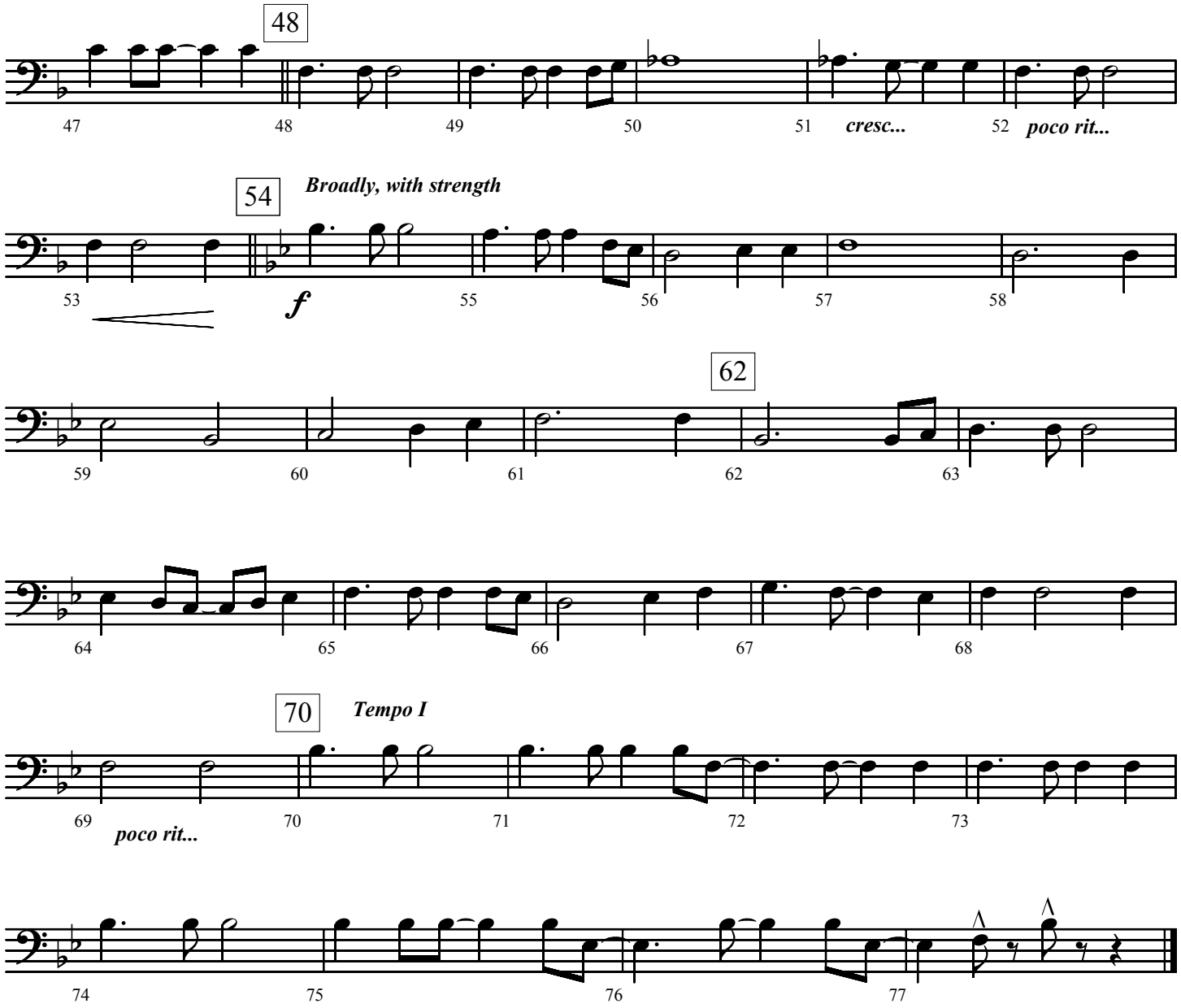
48
47
48
49
50
51
cresc...
52
poco rit...
54
Broadly, with strength
53
f
55
56
57
58
62
59
60
61
62
63
64
65
66
67
68
70
Tempo I
69
poco rit...
70
71
72
73
74
75
76
77