Jesus Paid It All

With *Grace Greater Than Our Sin*

Arranged by

Jeff Cranfill

Instrumentation

Flutes 1 & 2/Piccolo
Oboe
Clarinets 1 & 2
Bassoon
Bass Clarinet
Eb Alto Saxophones
Tenor Saxophone/Baritone T.C.
Eb Baritone Saxophone
F Horns 1,2,3
Trumpets 1,2,3
Trombones 1,2
Trombone 3/Tuba
Drum Set
Percussion (bells, chimes, triangle, susp. cym, crash cymbals, timpani)
Piano
Harp
String Synthesizer
Violin
Viola
Cello
Bass

Jeff Cranfill Music

3141 Bunker Hill Road
Marietta, GA 30062
(770) 578-1292
jeffcmusic.com

Jeff Cranfill Music

Print license

With the purchase of this music, you have permission to copy this as needed for your church only.

Jesus Paid It All

Arranged by Jeff Cranfill

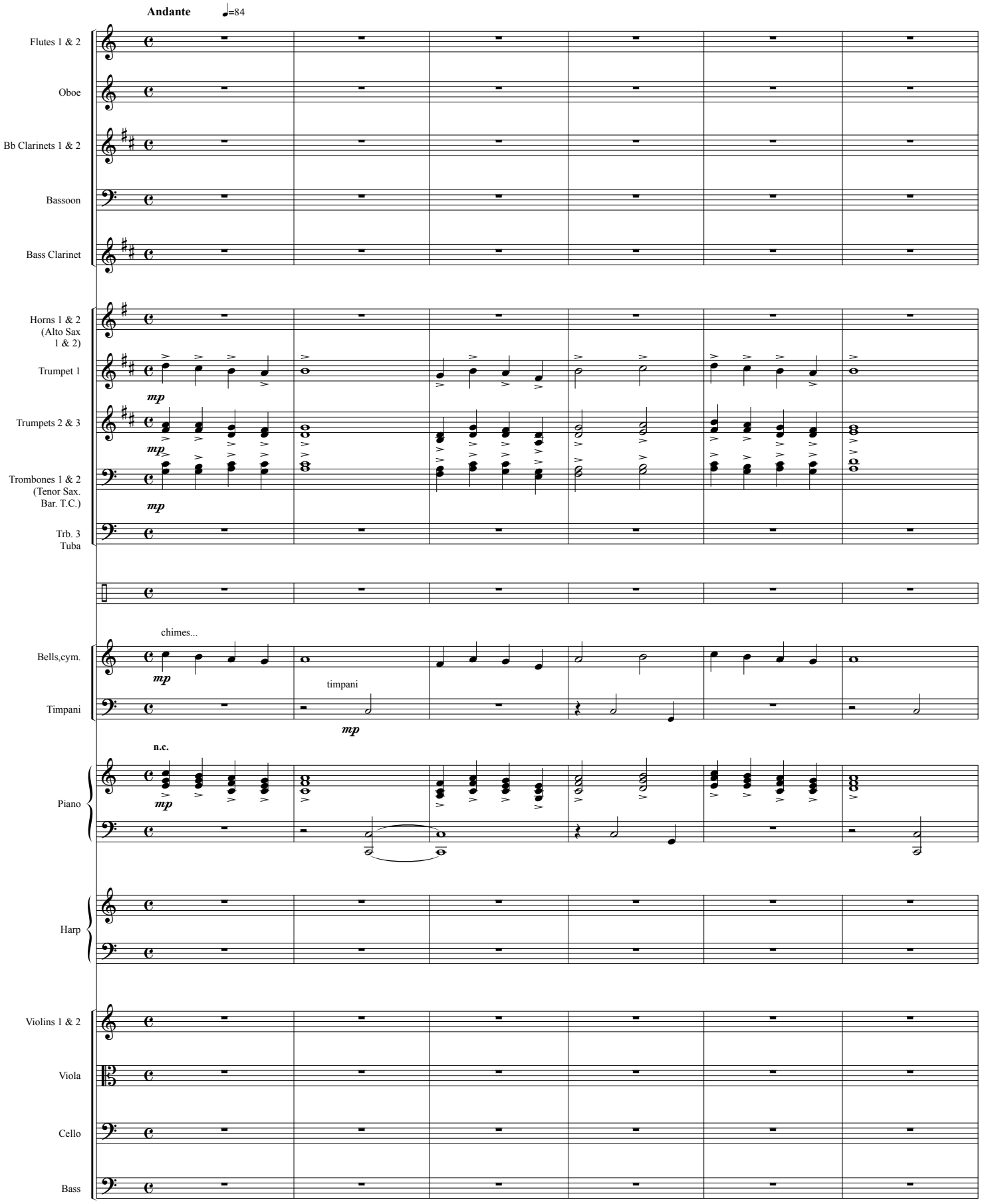

©Copyright 2009 by Jeffrey H. Cranfill. All rights reserved.

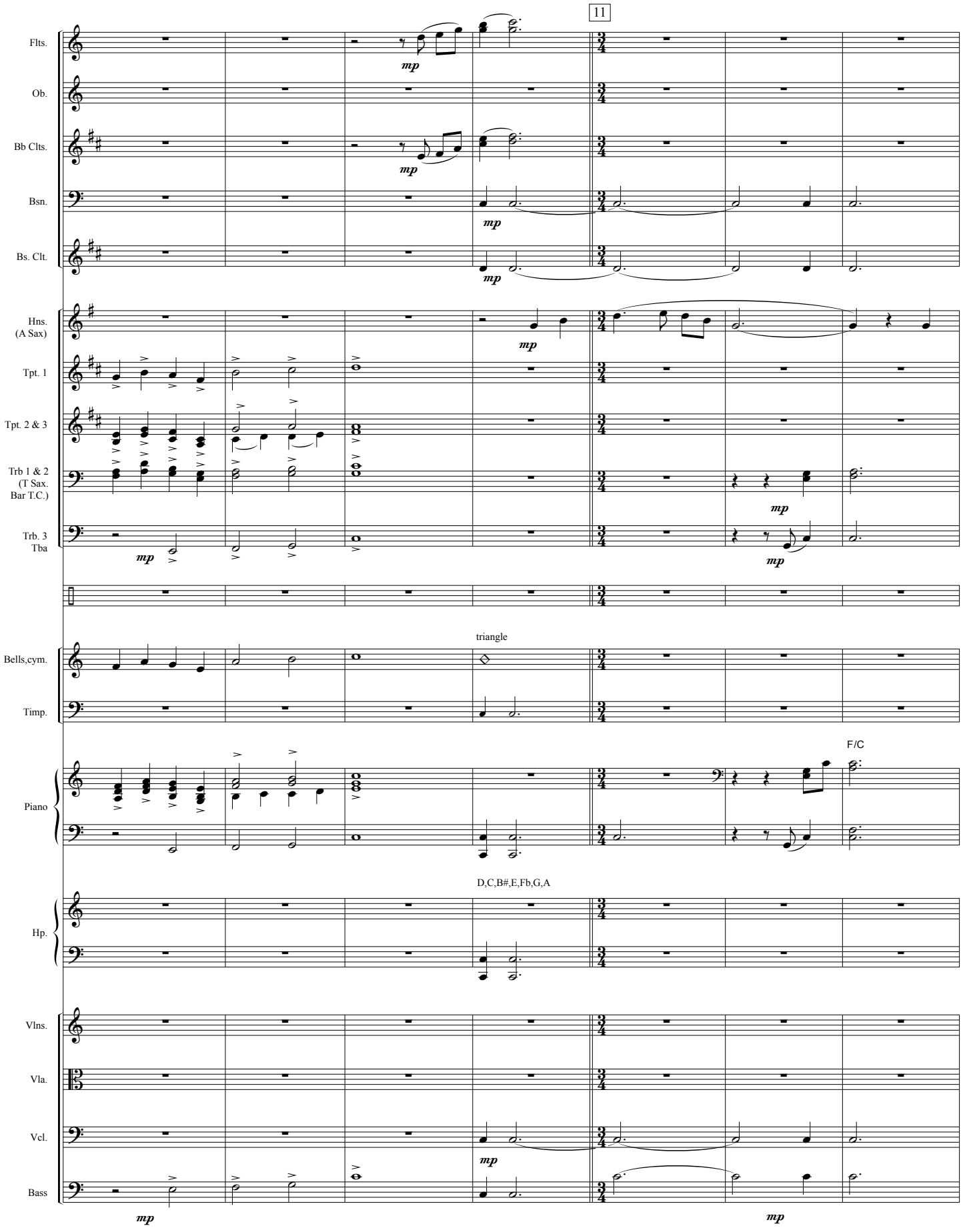
11
Flts.
Ob.
Bb Clts.
Bsn.
Bs. Clt.
Hns. (A Sax)
Tpt. 1
Tpt. 2 & 3
Trb 1 & 2 (T Sax. Bar T.C.)
Trb. 3 Tba
mp
triangle
Bells,cym.
Timp.
Piano
F/C
D,C,B#,E,Fb,G,A
Hp.
Vlns.
Vla.
Vcl.
Bass
7
8
9
10
11
12
13

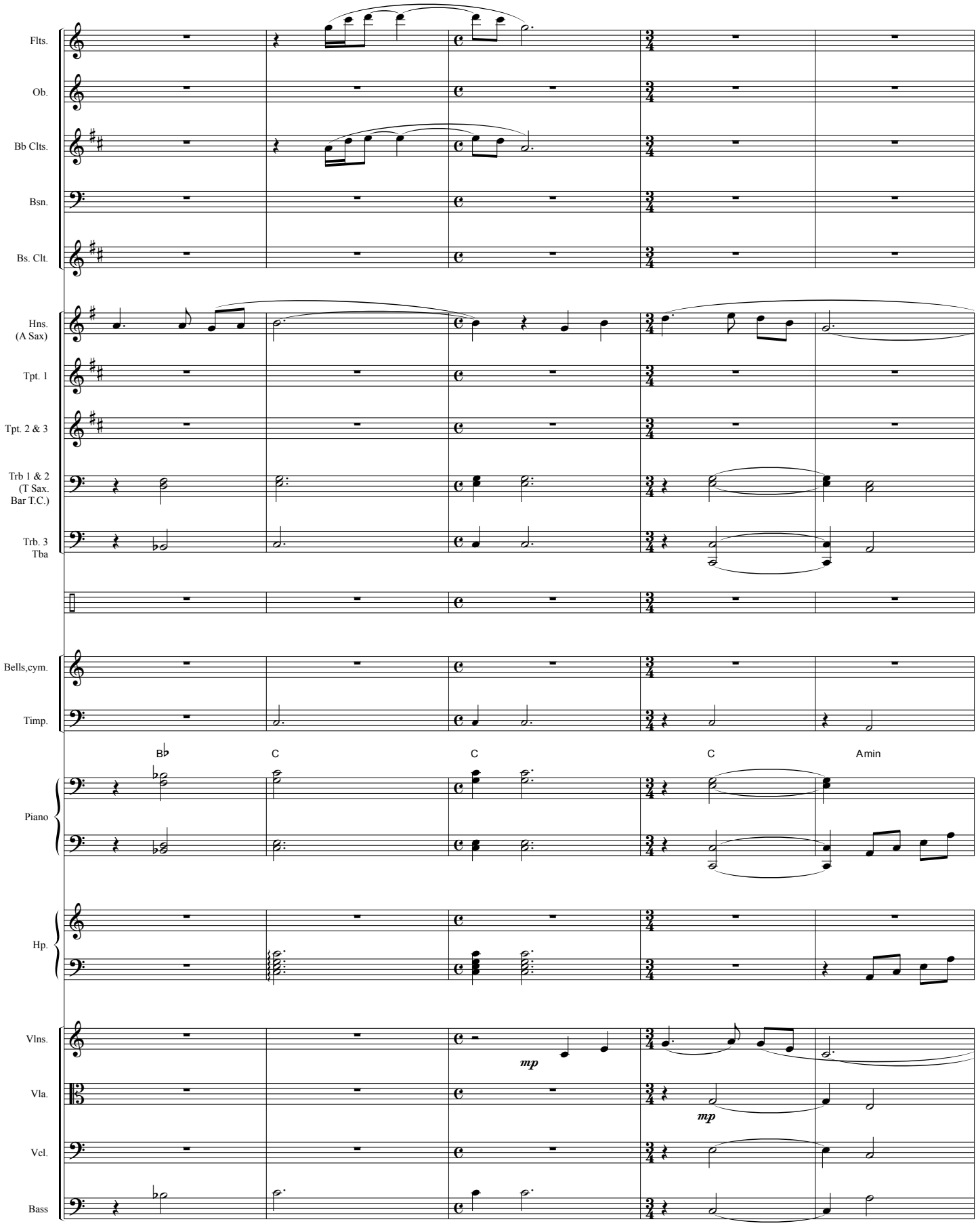
Flts.
Ob.
Bb Clts.
Bsn.
Bs. Clt.
Hns. (A Sax)
Tpt. 1
Tpt. 2 & 3
Trb 1 & 2 (T Sax. Bar T.C.)
Trb. 3 Tba
Bells,cym.
Timp.
B♭
C
C
C
Amin
Piano
Hp.
Vlns.
Vla.
Vcl.
Bass
mp
mp
14
15
16
17
18

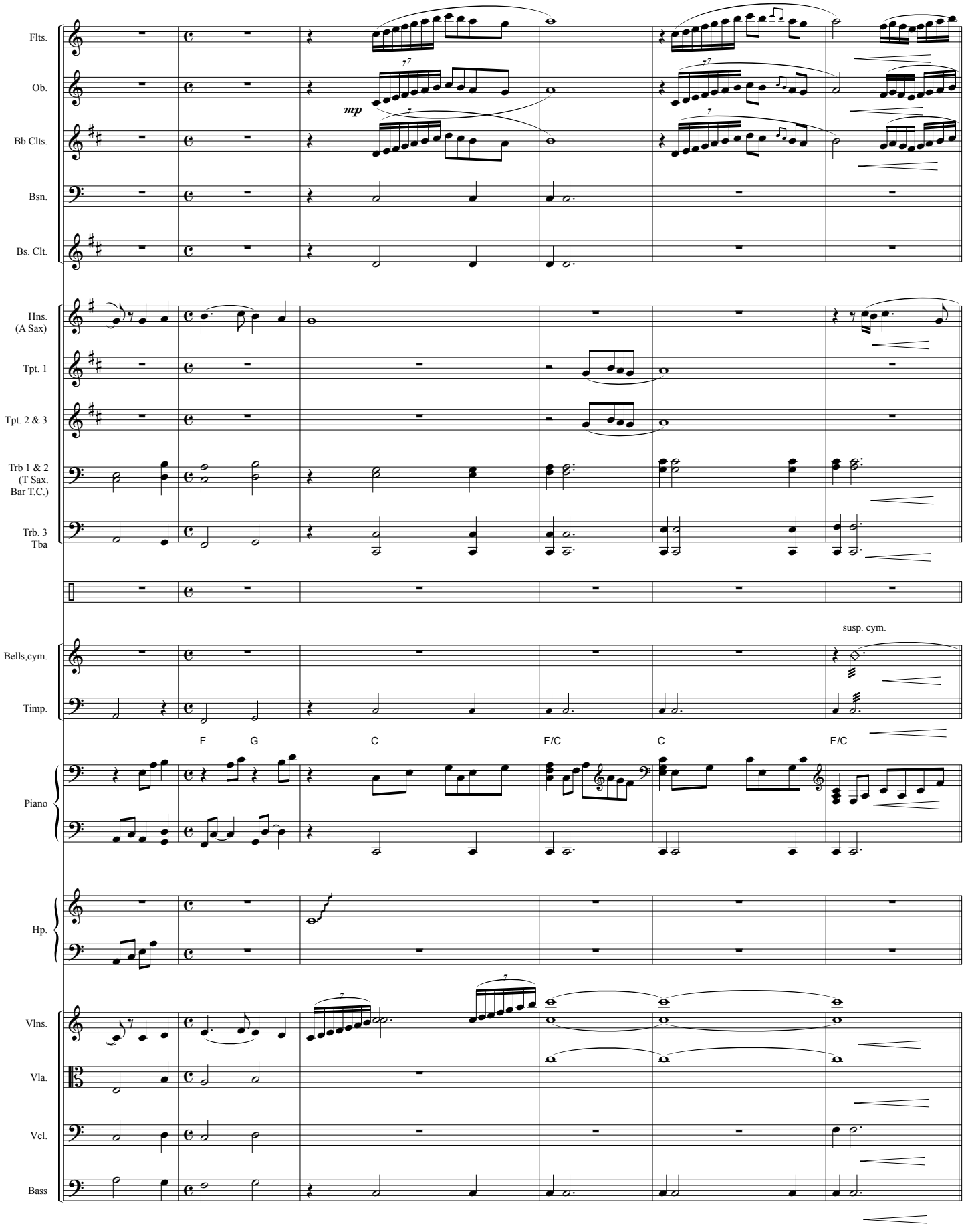
Flts.
Ob.
Bb Clts.
Bsn.
Bs. Clt.
Hns. (A Sax)
Tpt. 1
Tpt. 2 & 3
Trb 1 & 2 (T Sax. Bar T.C.)
Trb. 3 Tba
Bells,cym.
Timp.
Piano
Hp.
Vlns.
Vla.
Vcl.
Bass
mp
susp. cym.
F
G
C
F/C
C
F/C
19
20
21
22
23
24

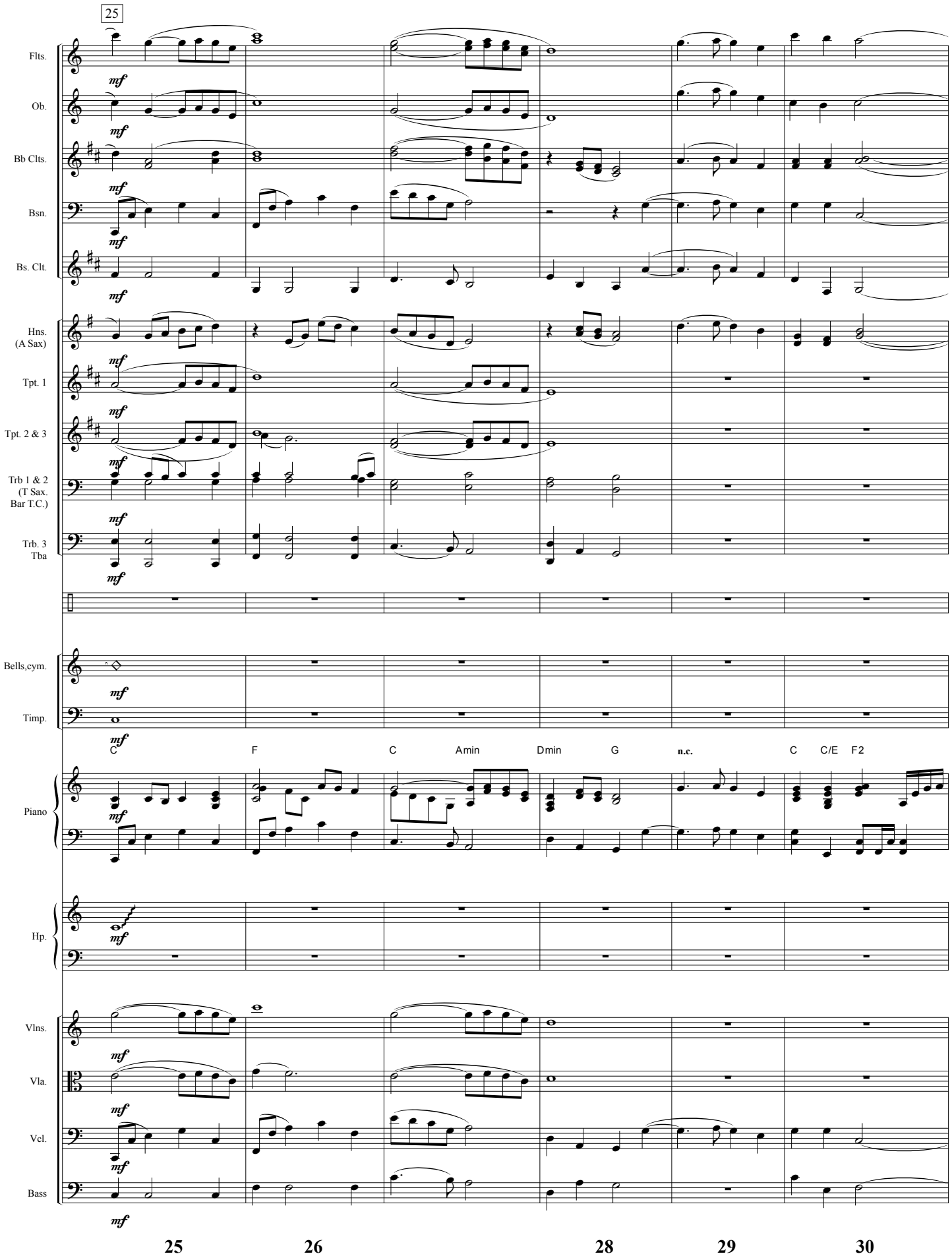
25
Flts.
Ob.
Bb Clts.
Bsn.
Bs. Clt.
Hns. (A Sax)
Tpt. 1
Tpt. 2 & 3
Trb 1 & 2 (T Sax. Bar T.C.)
Trb. 3 Tba
Bells,cym.
Timp.
Piano
Hp.
Vlns.
Vla.
Vcl.
Bass
mf
C
F
C
Amin
Dmin
G
n.c.
C
C/E
F2
25
26
28
29
30

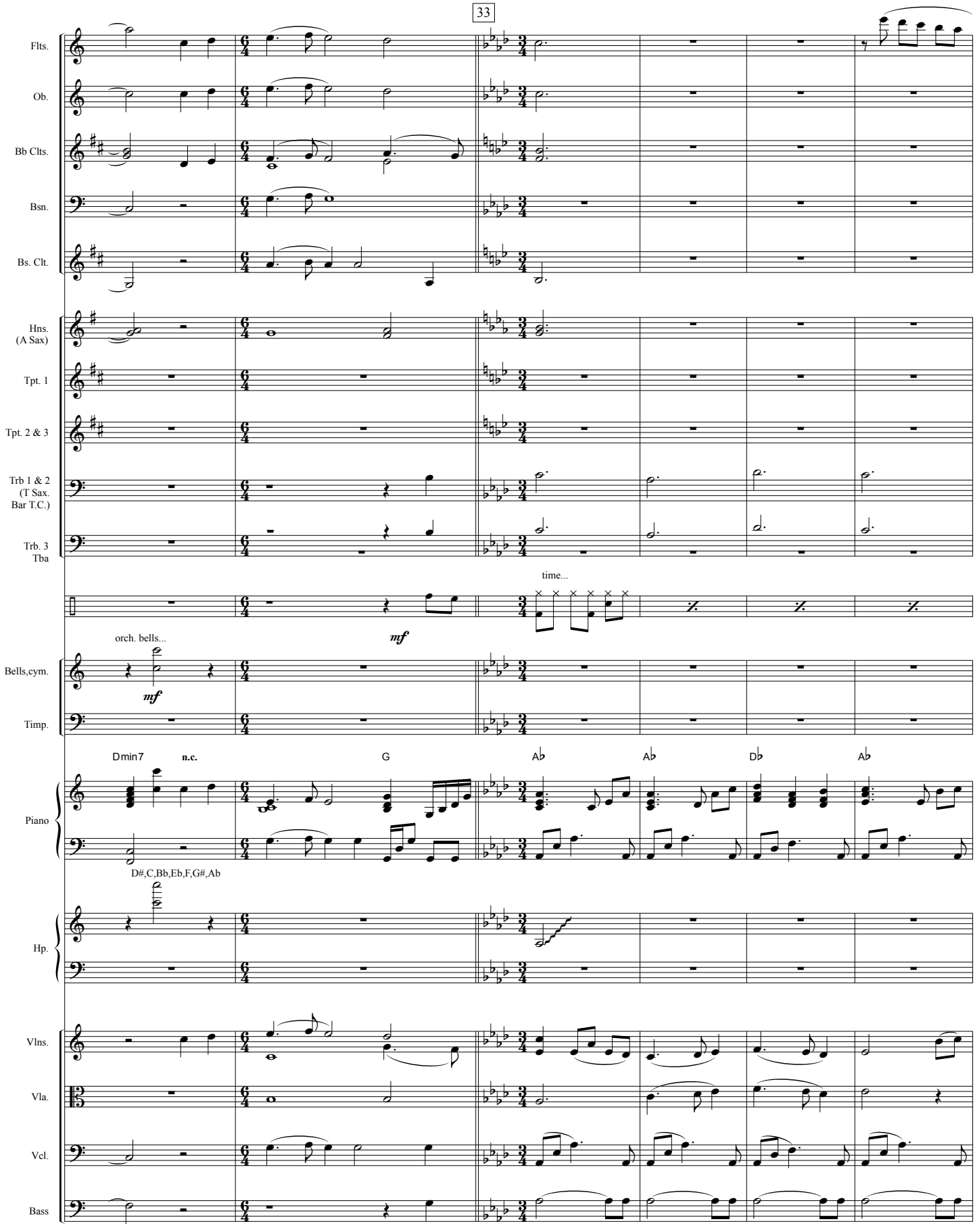
33
Flts.
Ob.
Bb Clts.
Bsn.
Bs. Clt.
Hns. (A Sax)
Tpt. 1
Tpt. 2 & 3
Trb 1 & 2 (T Sax. Bar T.C.)
Trb. 3 Tba
time...
mf
orch. bells...
mf
Bells,cym.
Timp.
Dmin7
n.c.
G
Ab
Ab
Db
Ab
Piano
D#,C,Bb,Eb,F,G#,Ab
Hp.
Vlns.
Vla.
Vcl.
Bass
31
32
33
34
35
36

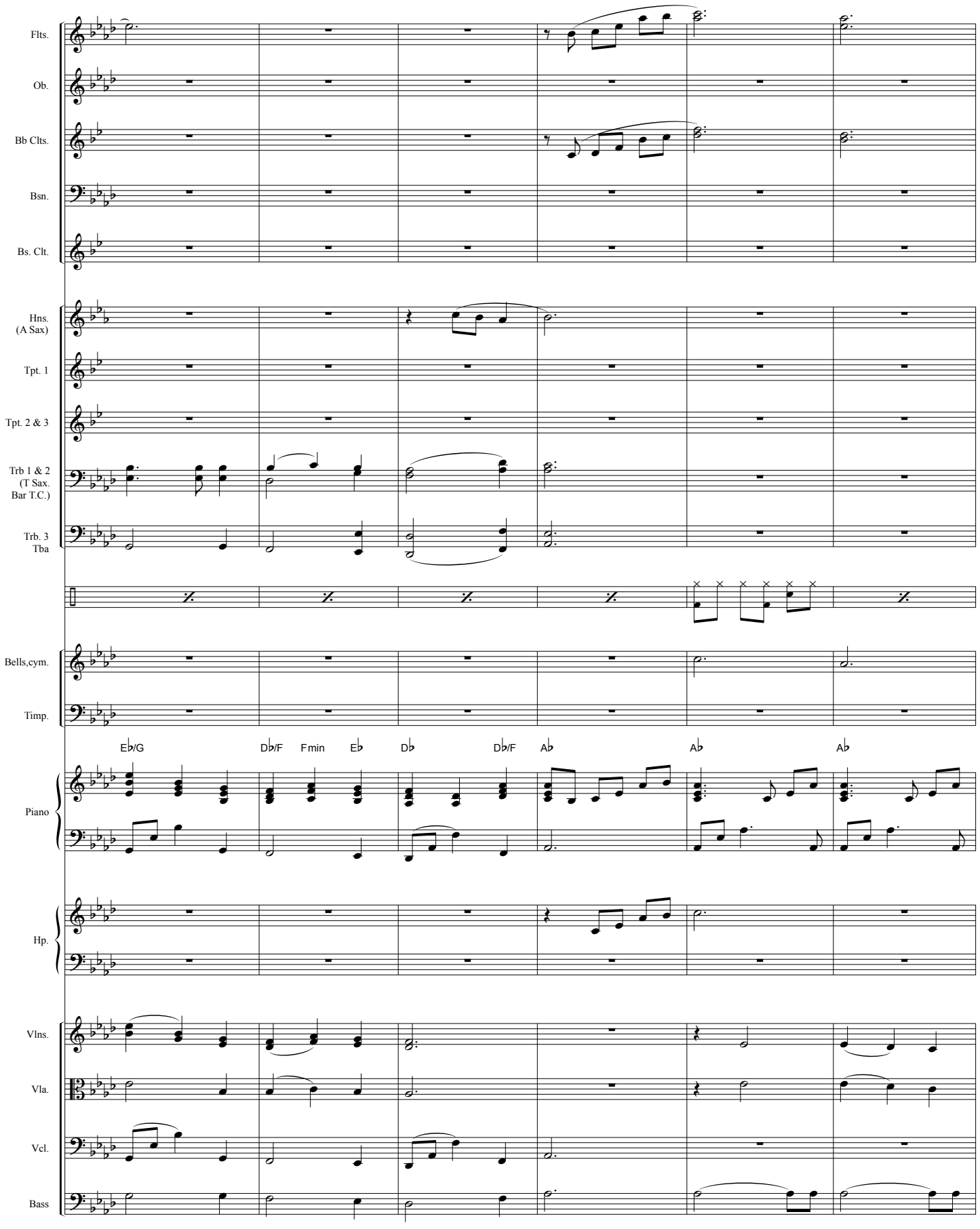
Flts.
Ob.
Bb Clts.
Bsn.
Bs. Clt.
Hns. (A Sax)
Tpt. 1
Tpt. 2 & 3
Trb 1 & 2 (T Sax. Bar T.C.)
Trb. 3 Tba
Bells,cym.
Timp.
Piano
Hp.
Vlns.
Vla.
Vcl.
Bass
E♭/G
D♭/F
Fmin
E♭
D♭
D♭/F
A♭
A♭
A♭
37
38
39
40
41
42

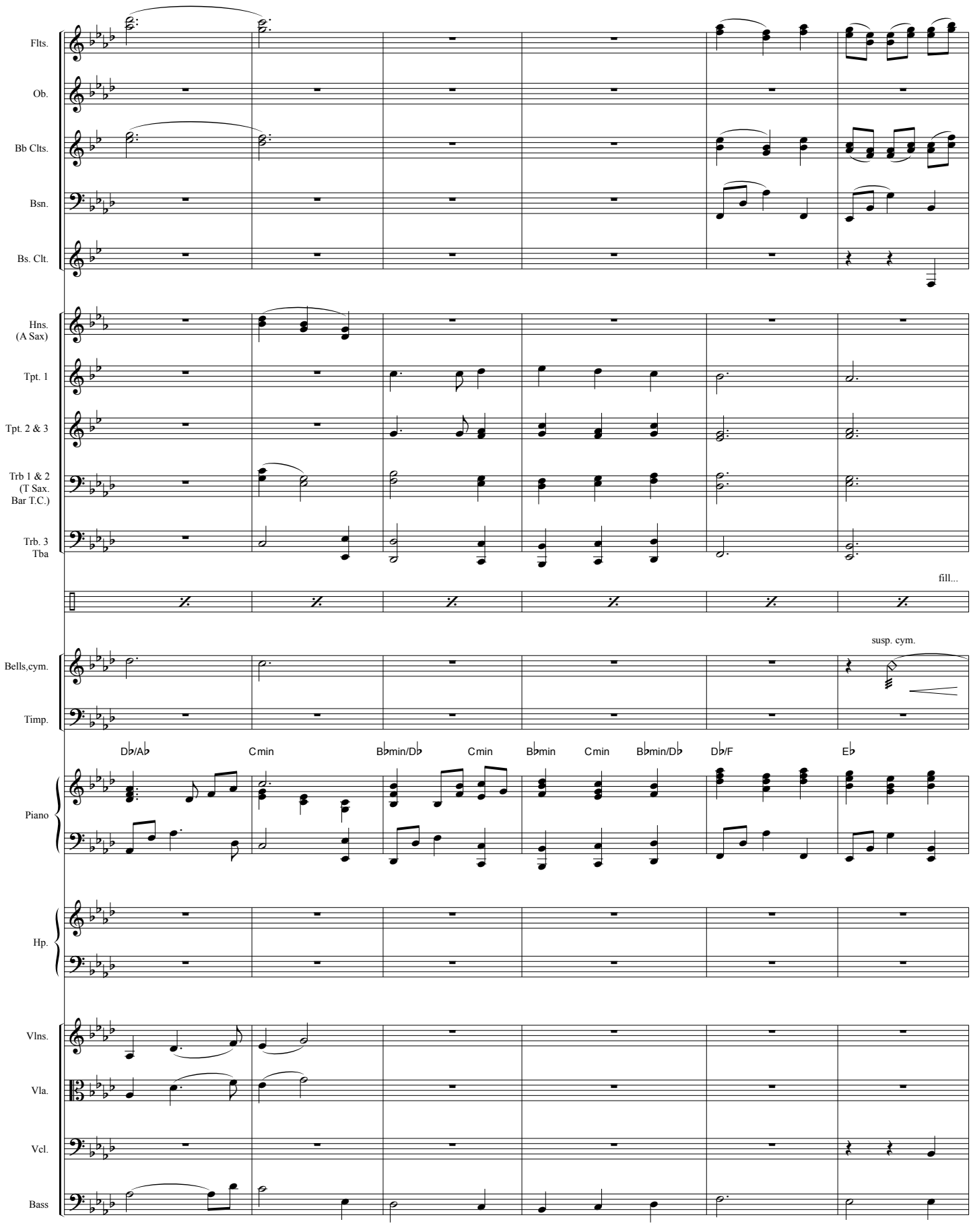
Flts.
Ob.
Bb Clts.
Bsn.
Bs. Clt.
Hns. (A Sax)
Tpt. 1
Tpt. 2 & 3
Trb 1 & 2 (T Sax. Bar T.C.)
Trb. 3 Tba
fill...
Bells,cym.
susp. cym.
Timp.
Db/Ab
Cmin
Bbmin/Db
Cmin
Bbmin
Cmin
Bbmin/Db
Db/F
Eb
Piano
Hp.
Vlns.
Vla.
Vcl.
Bass
43
44
45
46
47
48

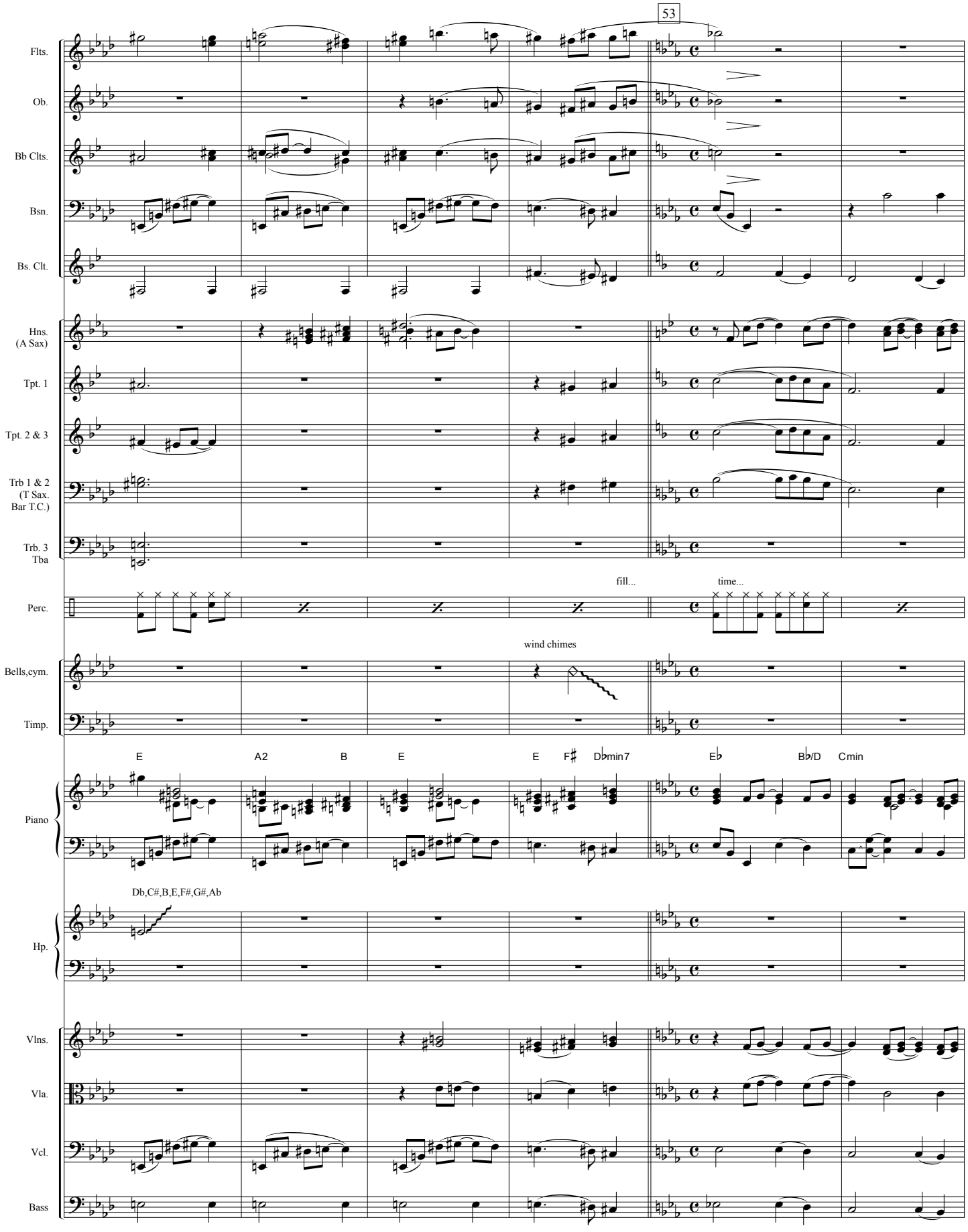
53
Flts.
Ob.
Bb Clts.
Bsn.
Bs. Clt.
Hns. (A Sax)
Tpt. 1
Tpt. 2 & 3
Trb 1 & 2 (T Sax. Bar T.C.)
Trb. 3 Tba
fill...
time...
Perc.
wind chimes
Bells,cym.
Timp.
E
A2
B
E
E
F♯
D♭min7
E♭
B♭/D
Cmin
Piano
Db,C#,B,E,F#,G#,Ab
Hp.
Vlns.
Vla.
Vcl.
Bass
49
50
51
52
53
54

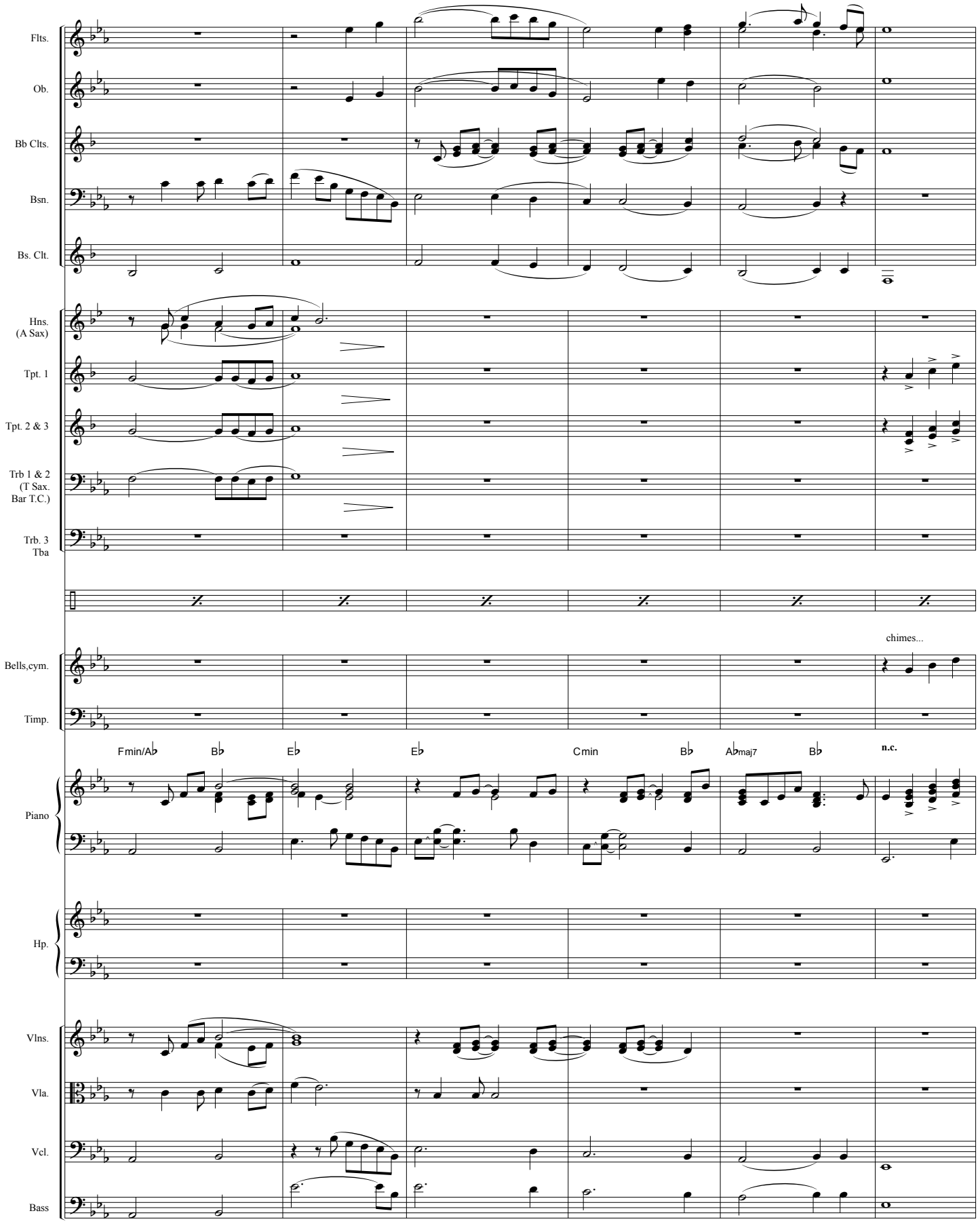
Flts.
Ob.
Bb Clts.
Bsn.
Bs. Clt.
Hns. (A Sax)
Tpt. 1
Tpt. 2 & 3
Trb 1 & 2 (T Sax. Bar T.C.)
Trb. 3 Tba
Bells,cym.
Timp.
chimes...
Fmin/A♭
B♭
E♭
E♭
Cmin
B♭
A♭maj7
B♭
n.c.
Piano
Hp.
Vlns.
Vla.
Vcl.
Bass
55
56
57
58
59
60

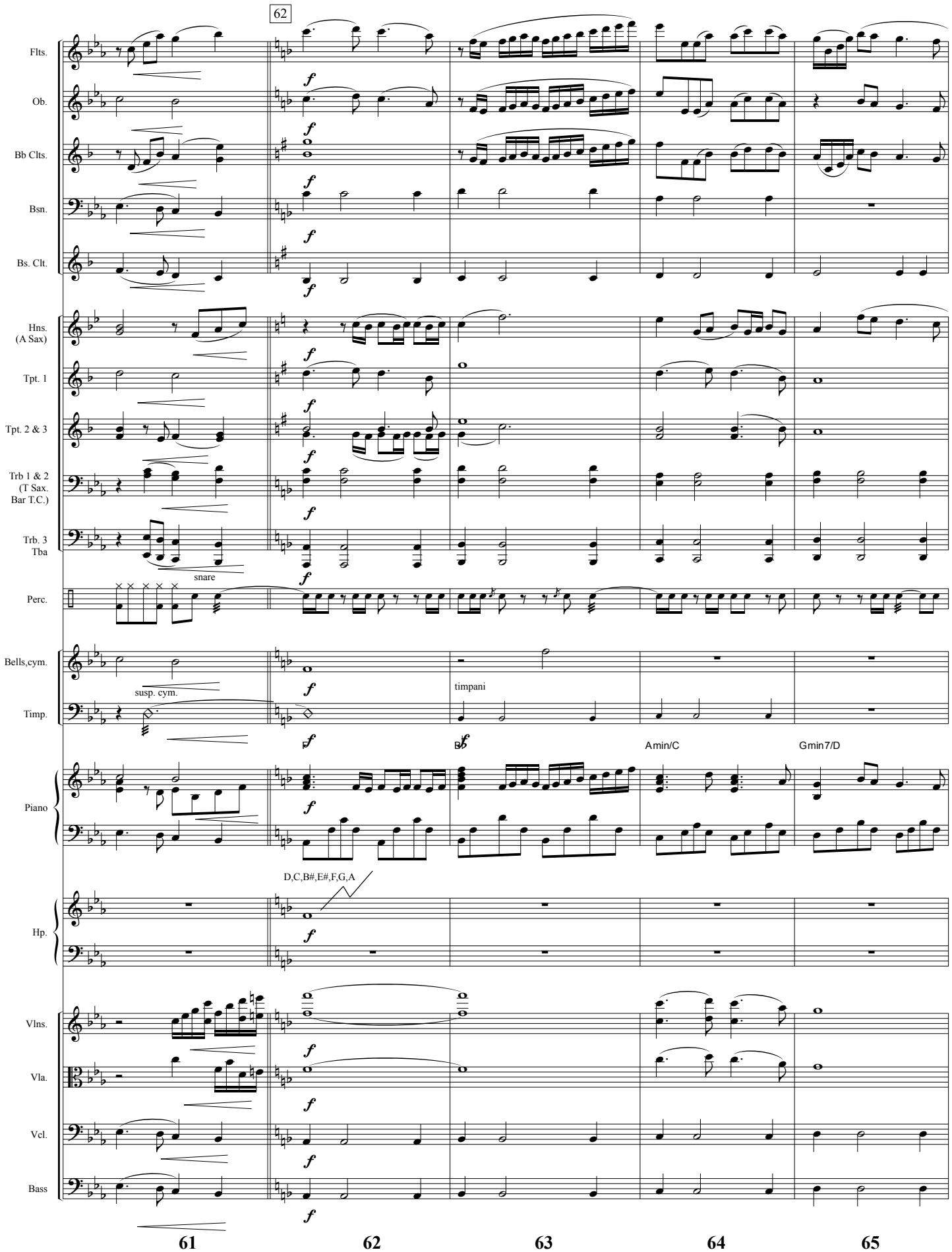
62
Flts.
Ob.
Bb Clts.
Bsn.
Bs. Clt.
Hns. (A Sax)
Tpt. 1
Tpt. 2 & 3
Trb 1 & 2 (T Sax. Bar T.C.)
Trb. 3 Tba
snare
Perc.
Bells,cym.
susp. cym.
Timp.
timpani
Amin/C
Gmin7/D
Piano
D,C,B#,E#,F,G,A
Hp.
Vlns.
Vla.
Vcl.
Bass
61
62
63
64
65

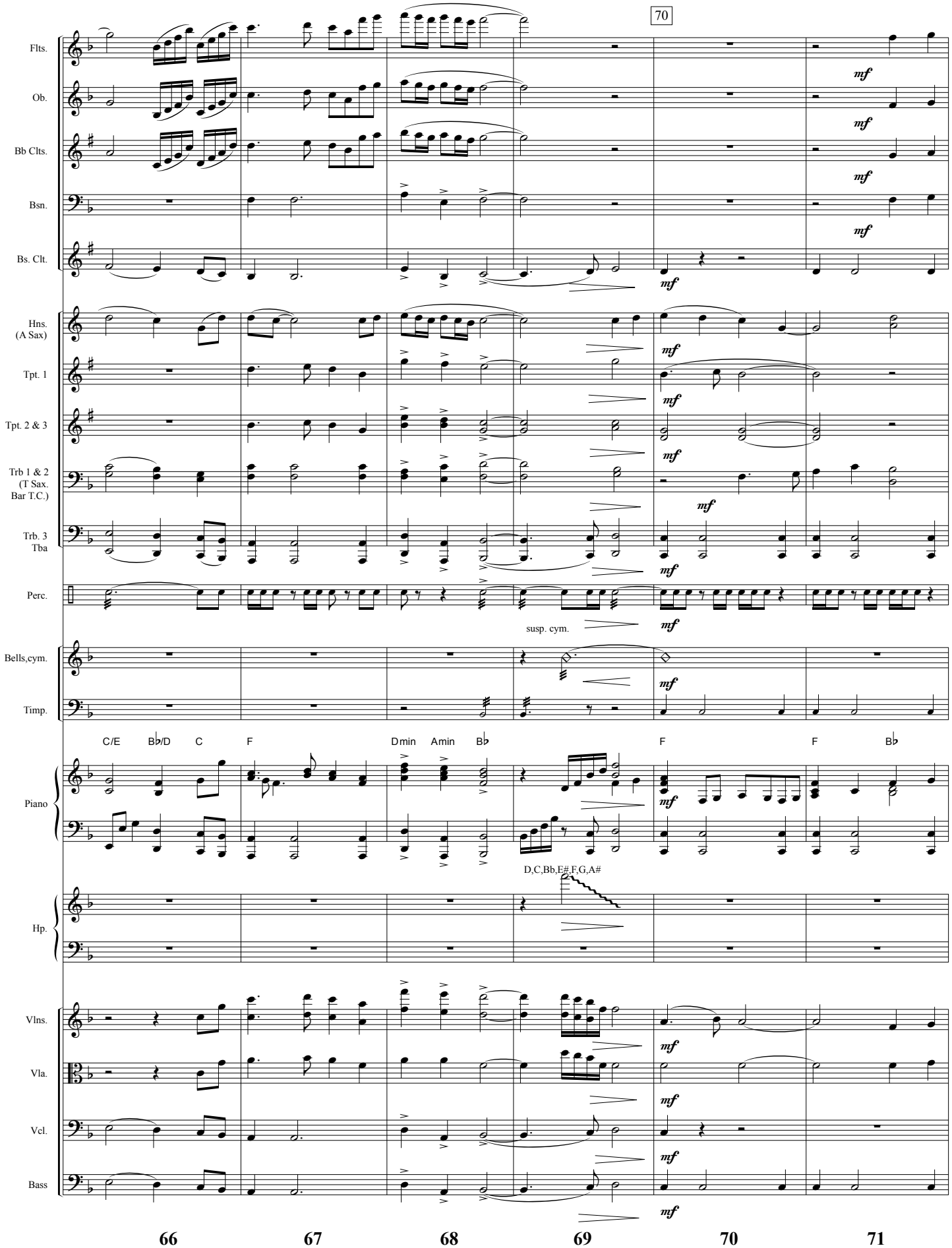
70
Flts.
Ob.
Bb Clts.
Bsn.
Bs. Clt.
Hns. (A Sax)
Tpt. 1
Tpt. 2 & 3
Trb 1 & 2 (T Sax. Bar T.C.)
Trb. 3 Tba
Perc.
susp. cym.
Bells,cym.
Timp.
C/E
B♭/D
C
F
Dmin
Amin
B♭
F
F
B♭
Piano
D,C,Bb,E#,F,G,A#
Hp.
Vlns.
Vla.
Vcl.
Bass
mf
66
67
68
69
70
71

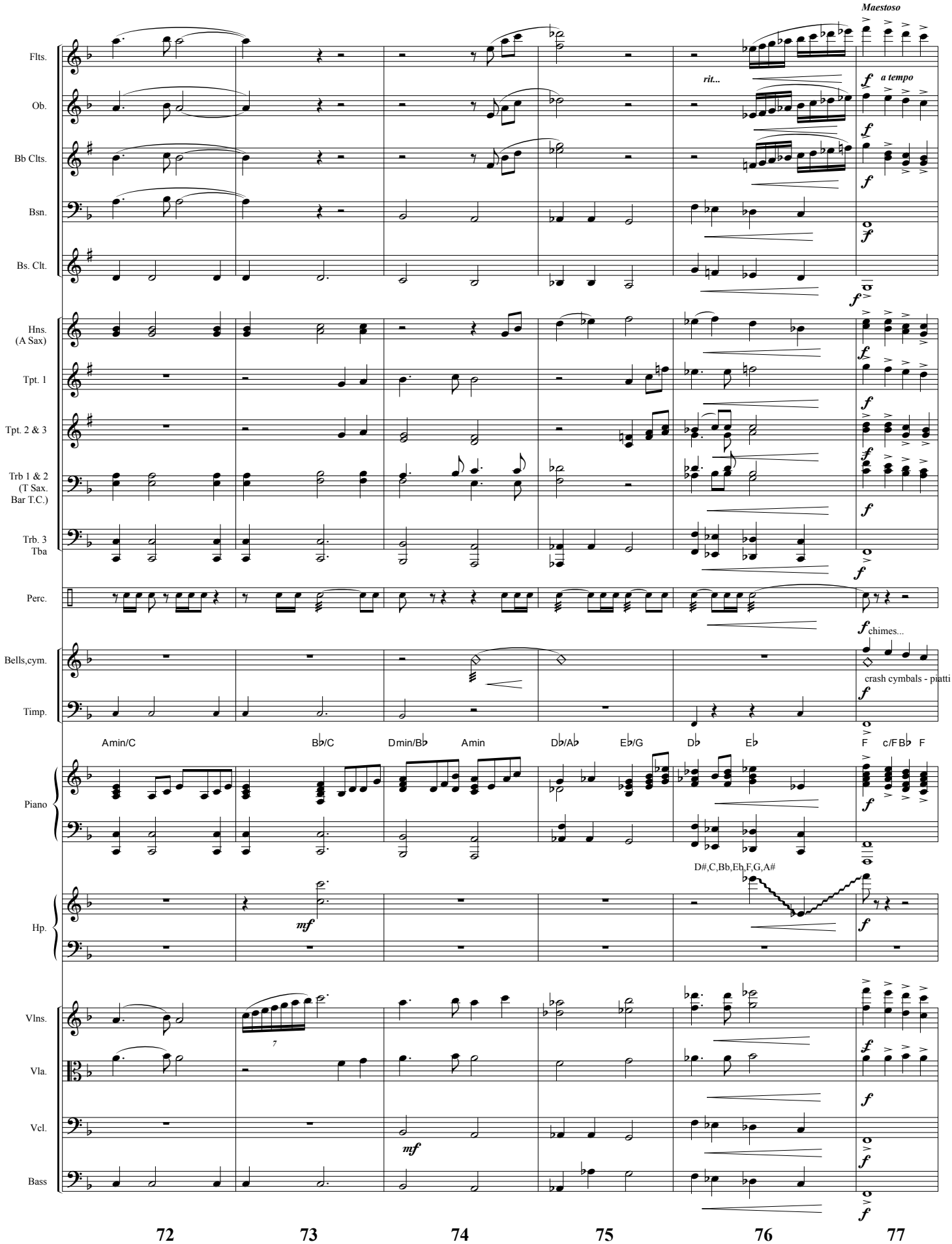
Maestoso
Flts.
Ob.
Bb Clts.
Bsn.
Bs. Clt.
rit...
a tempo
Hns. (A Sax)
Tpt. 1
Tpt. 2 & 3
Trb 1 & 2 (T Sax. Bar T.C.)
Trb. 3 Tba
Perc.
Bells,cym.
Timp.
chimes...
crash cymbals - piatti
Piano
Amin/C
B♭/C
Dmin/B♭
Amin
D♭/A♭
E♭/G
D♭
E♭
F
c/F
B♭
F
Hp.
D#,C,Bb,Eb,F,G,A#
Vlns.
Vla.
Vcl.
Bass
72
73
74
75
76
77

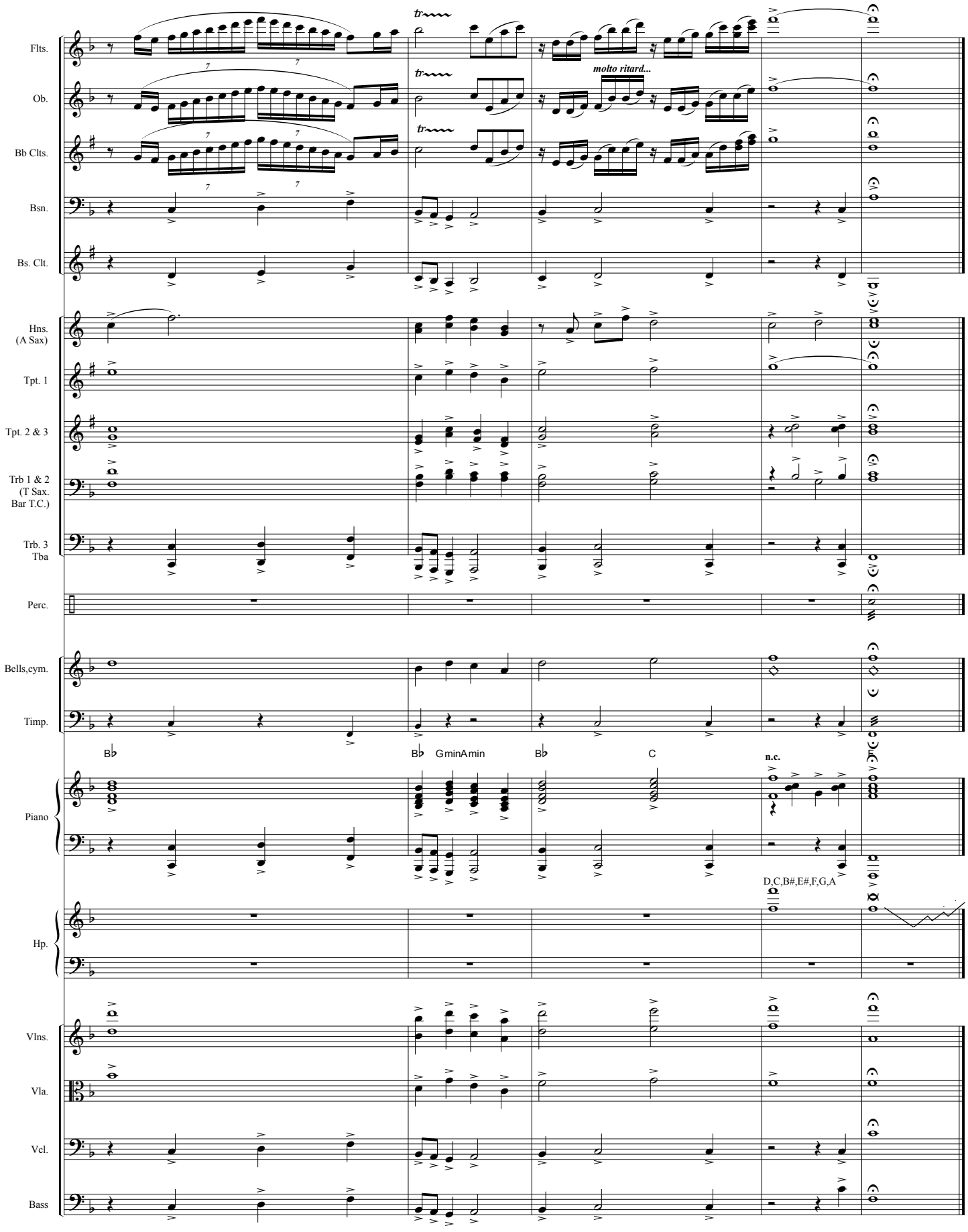
Flts.
Ob.
Bb Clts.
Bsn.
Bs. Clt.
Hns. (A Sax)
Tpt. 1
Tpt. 2 & 3
Trb 1 & 2 (T Sax. Bar T.C.)
Trb. 3 Tba
Perc.
Bells,cym.
Timp.
Piano
Hp.
Vlns.
Vla.
Vcl.
Bass
molto ritard...
B♭
B♭ GminAmin
B♭
C
n.c.
D,C,B#,E#,F,G,A
78
79
80
81
82

Flutes 1 & 2

Jesus Paid It All

Arranged by Jeff Cranfill

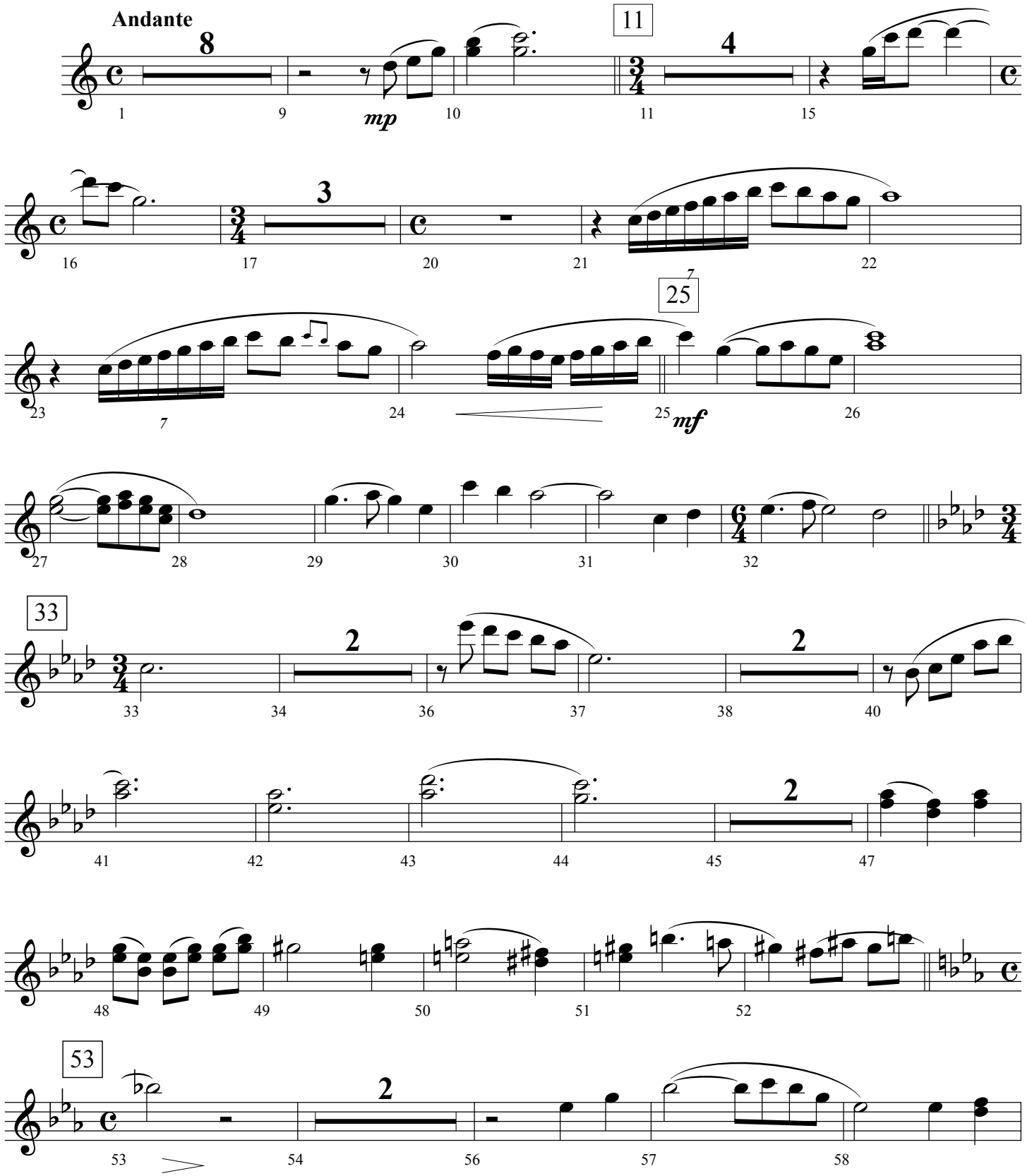

©Copyright 2009 by Jeffrey H. Cranfill. All rights reserved.

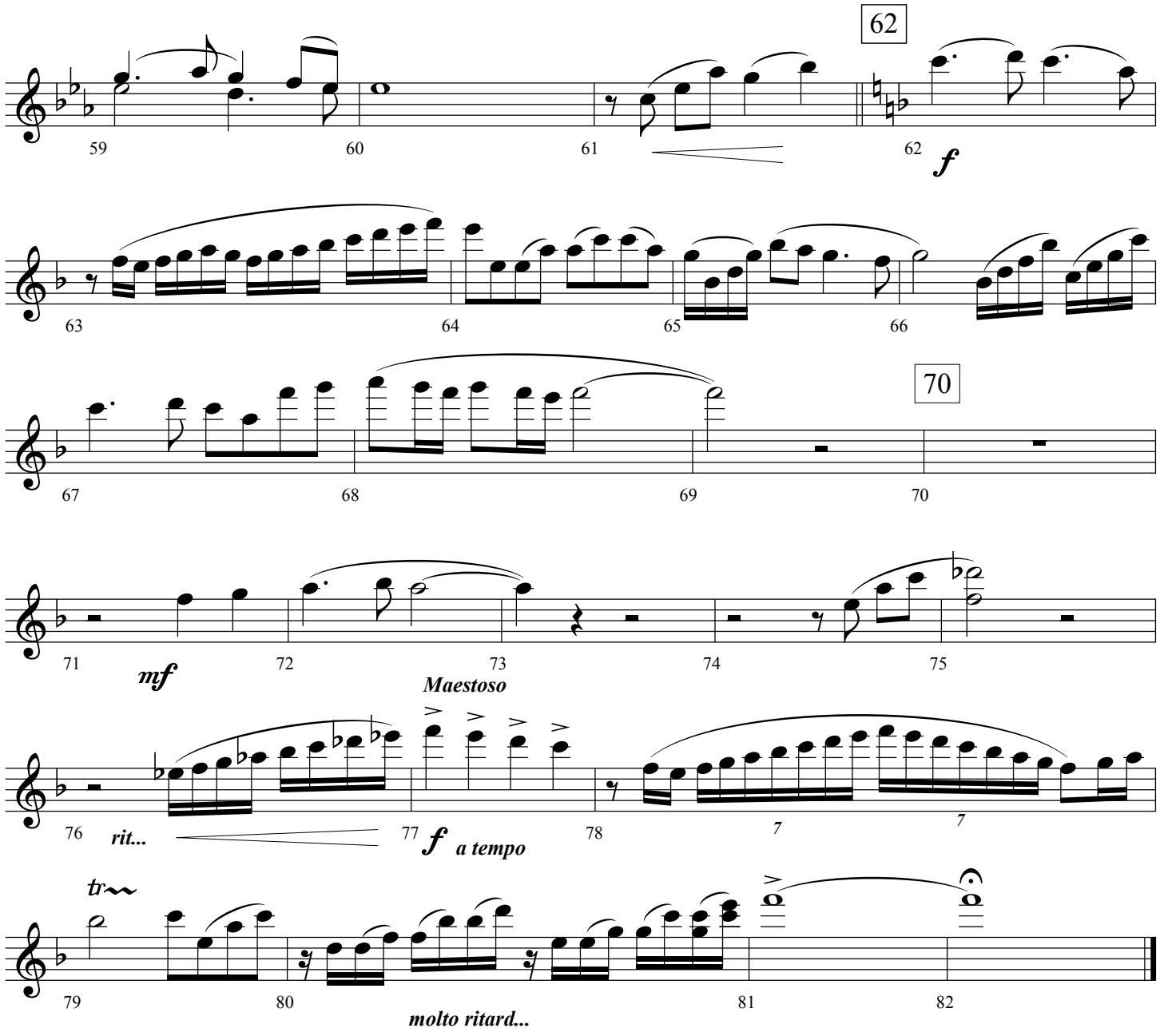
62
59
60
61
62
f
63
64
65
66
70
67
68
69
70
71
mf
72
73
74
75
Maestoso
76
rit...
77
f
a tempo
78
7
7
tr
79
80
81
82
molto ritard...

Oboe

Jesus Paid It All

Arranged by Jeff Cranfill

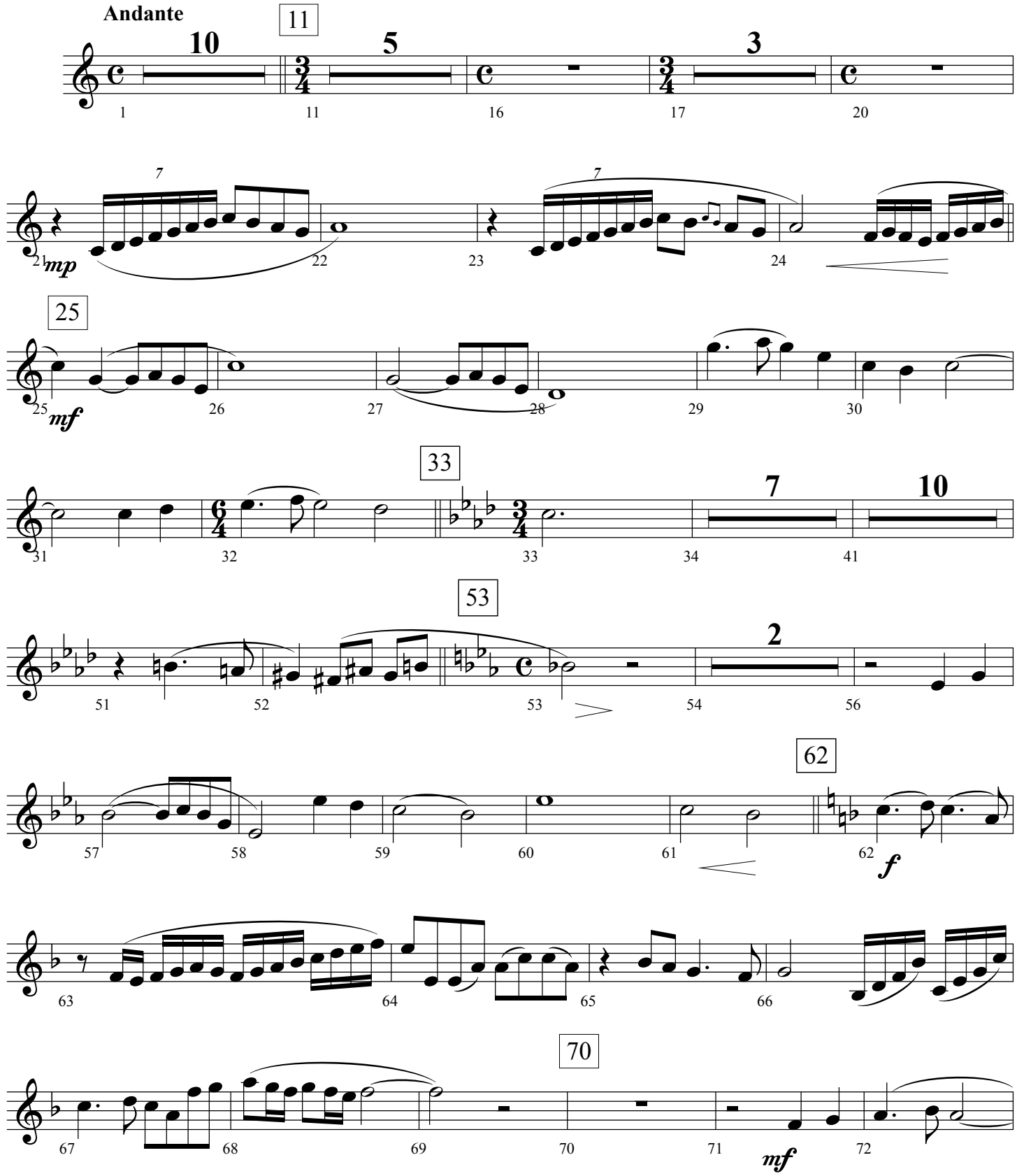

©Copyright 2009 by Jeffrey H. Cranfill. All rights reserved.

Jesus Paid It All - Page 2

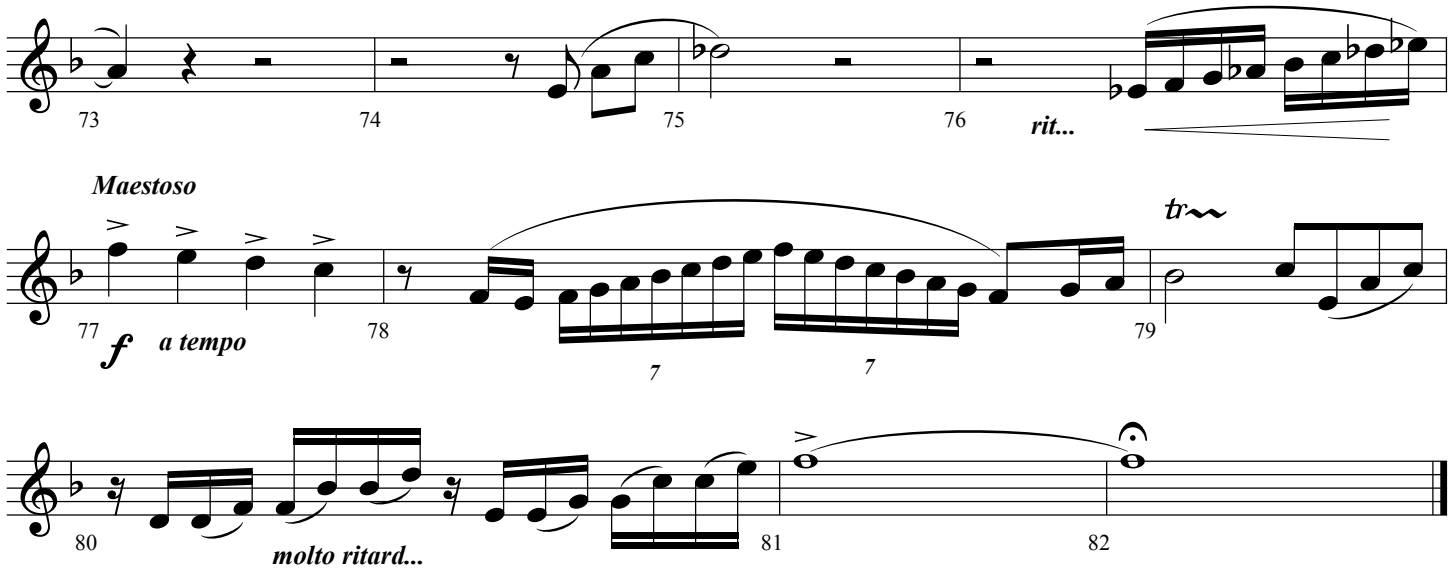

Bassoon

Jesus Paid It All

Arranged by Jeff Cranfill

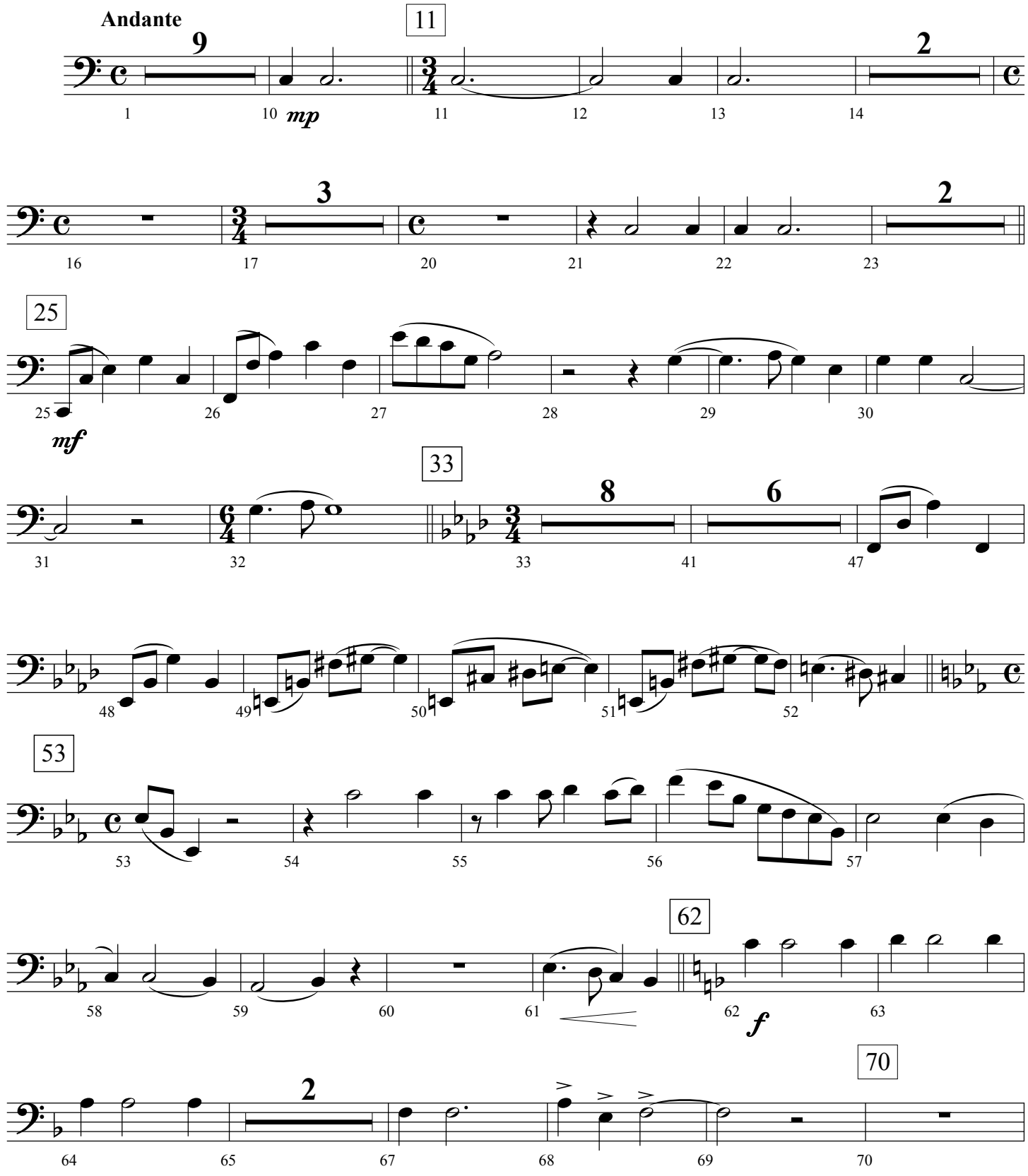

©Copyright 2009 by Jeffrey H. Cranfill. All rights reserved.

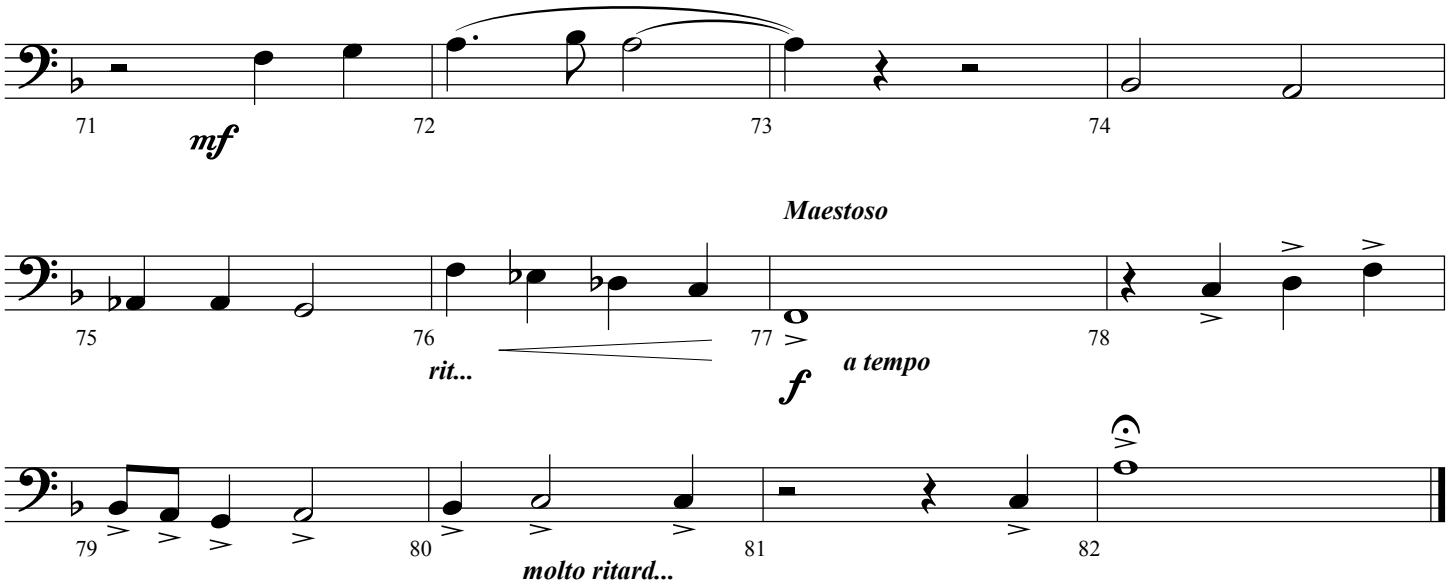
71
mf
72
73
74
Maestoso
75
76
rit...
77
f
a tempo
78
79
80
molto ritard...
81
82

Bb Clarinets 1 & 2

Arranged by Jeff Cranfill

Jesus Paid It All

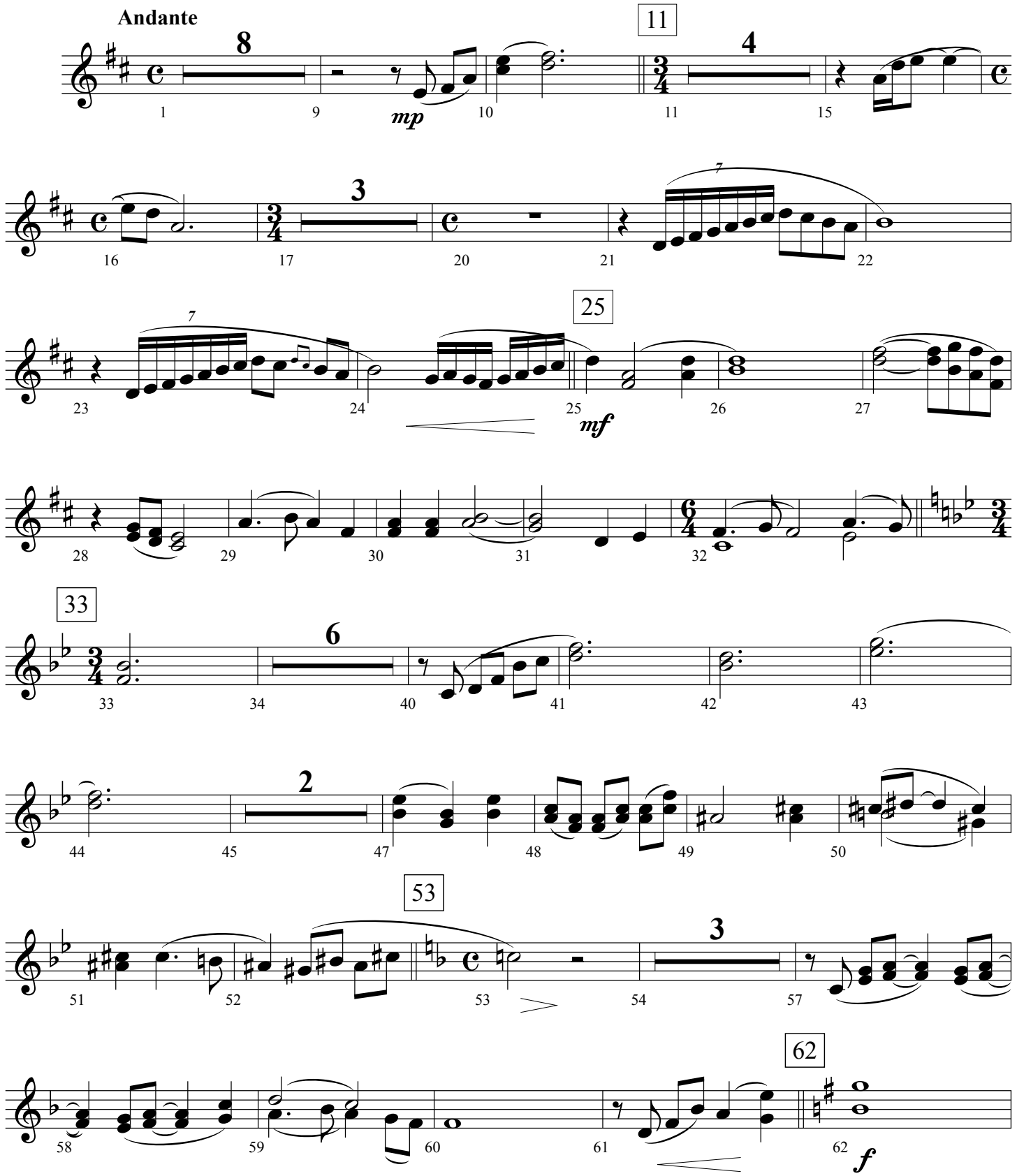

©Copyright 2009 by Jeffrey H. Cranfill. All rights reserved.

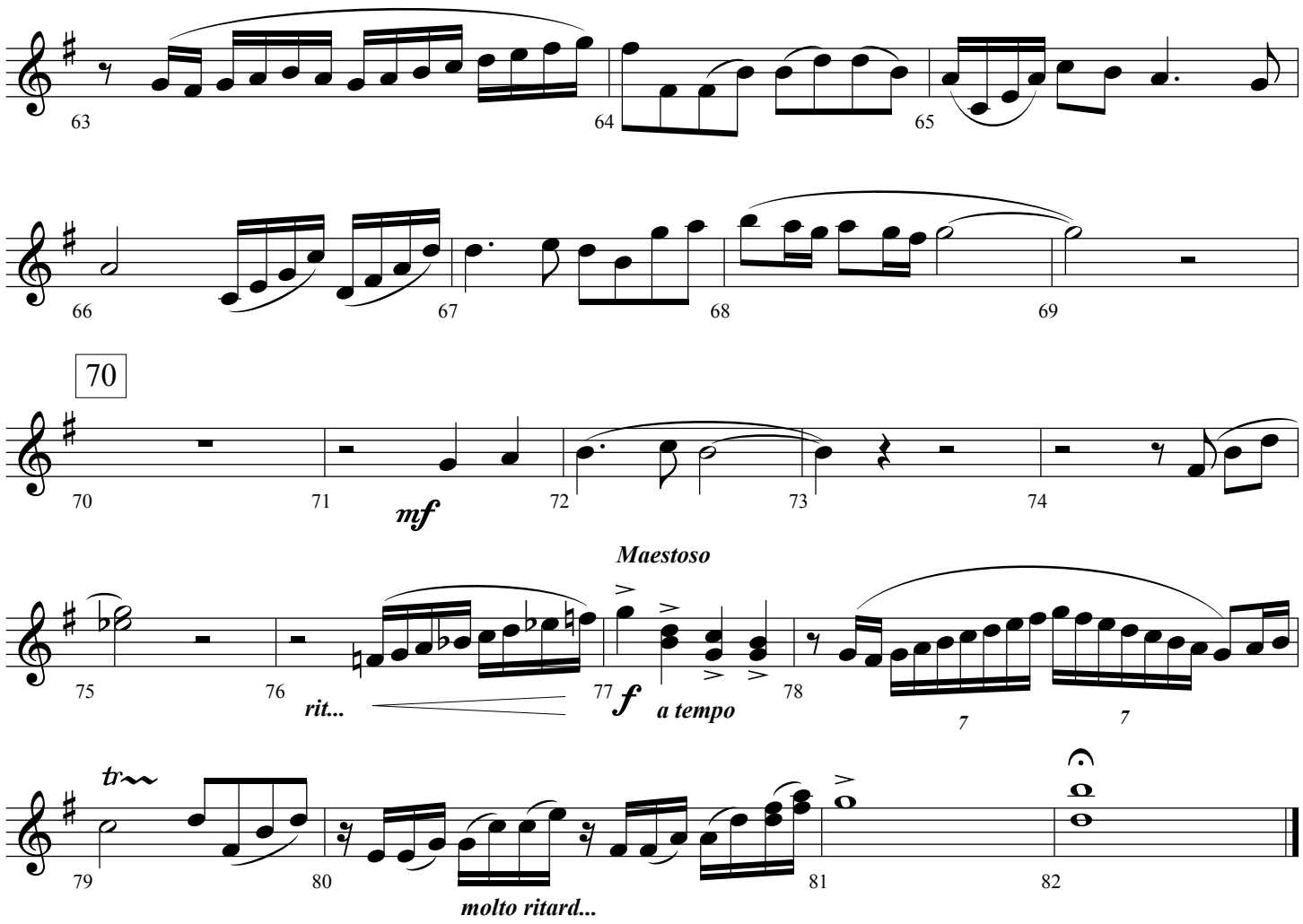
63
64
65
66
67
68
69
70
70
71
mf
72
73
74
Maestoso
75
76
rit...
77
f
a tempo
78
7
7
tr
79
80
molto ritard...
81
82

Bass Clarinet

Jesus Paid It All

Arranged by Jeff Cranfill

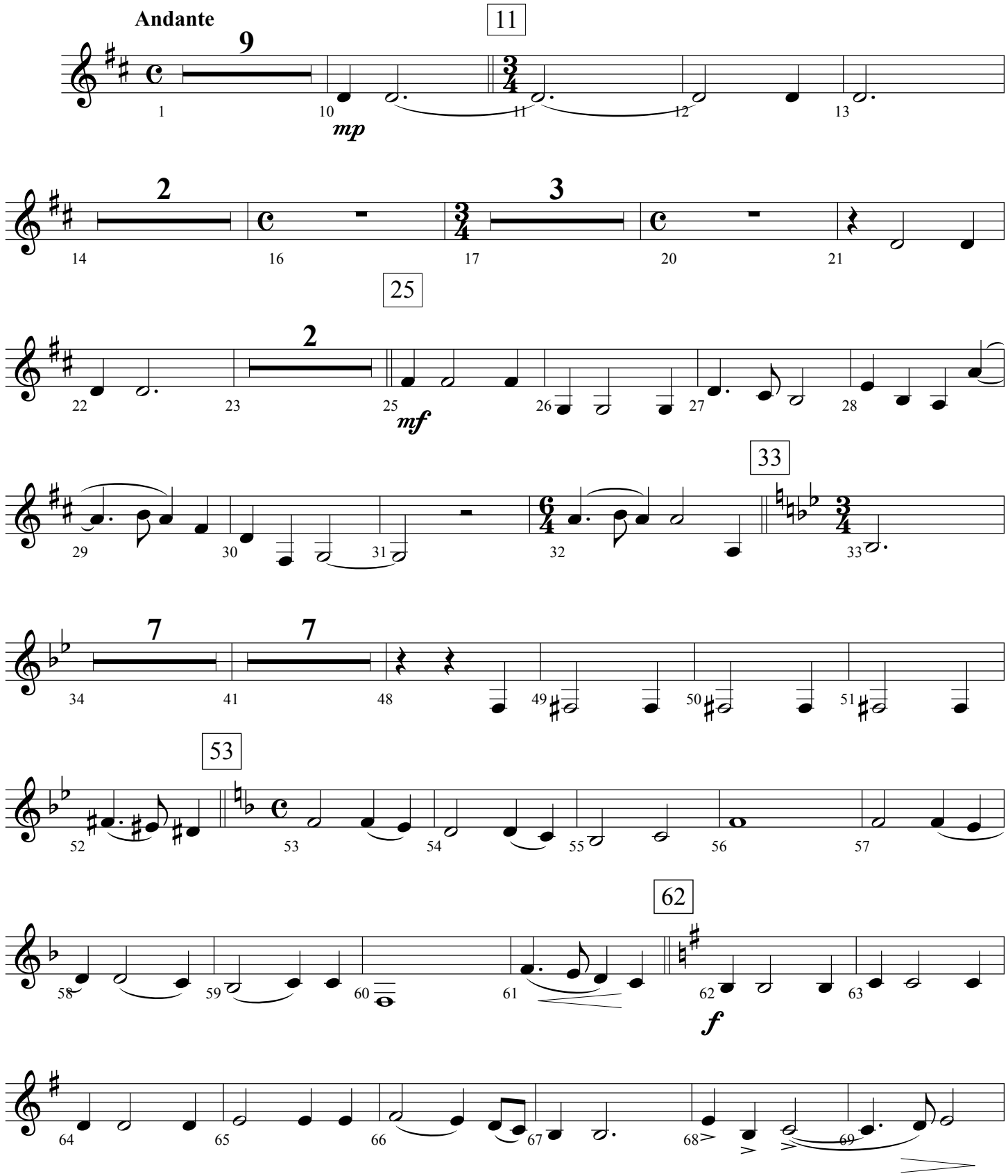

©Copyright 2009 by Jeffrey H. Cranfill. All rights reserved.

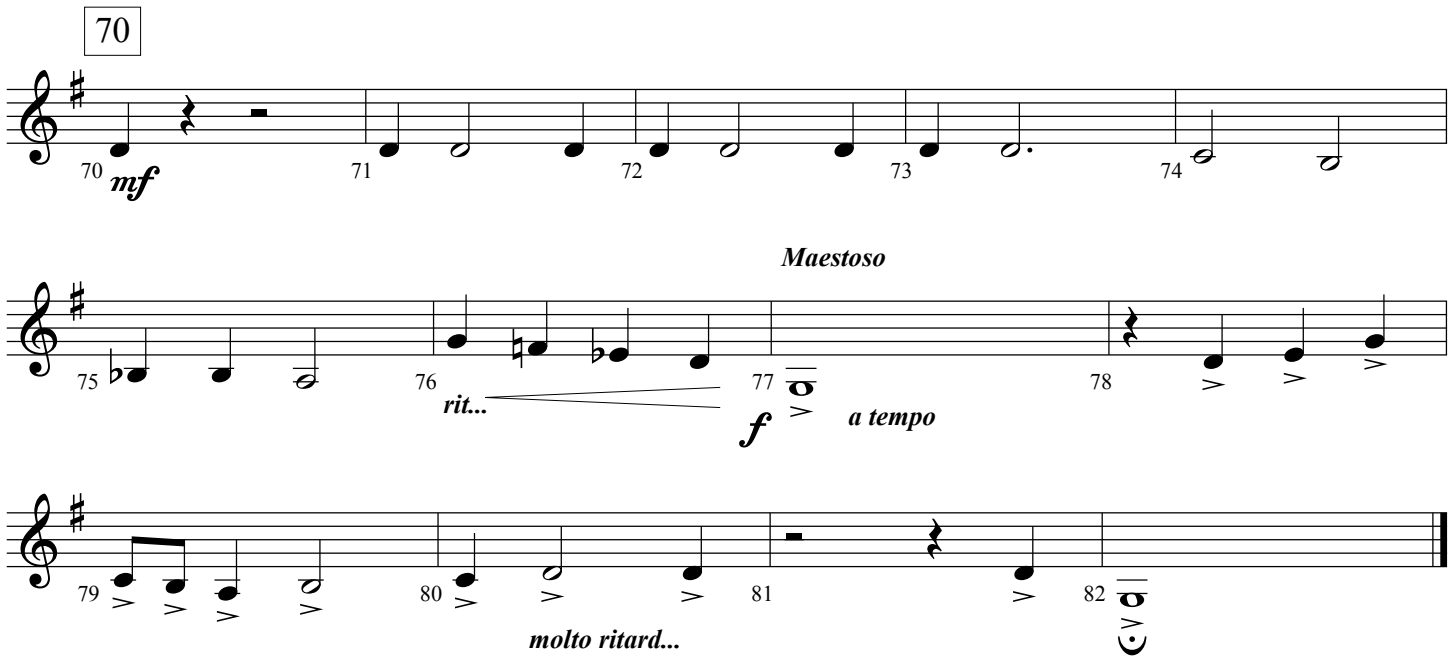
70
70
mf
71
72
73
74
Maestoso
75
76
rit...
77
f
a tempo
78
79
80
molto ritard...
81
82

Eb Baritone
Saxophone

Jesus Paid It All

Arranged by Jeff Cranfill

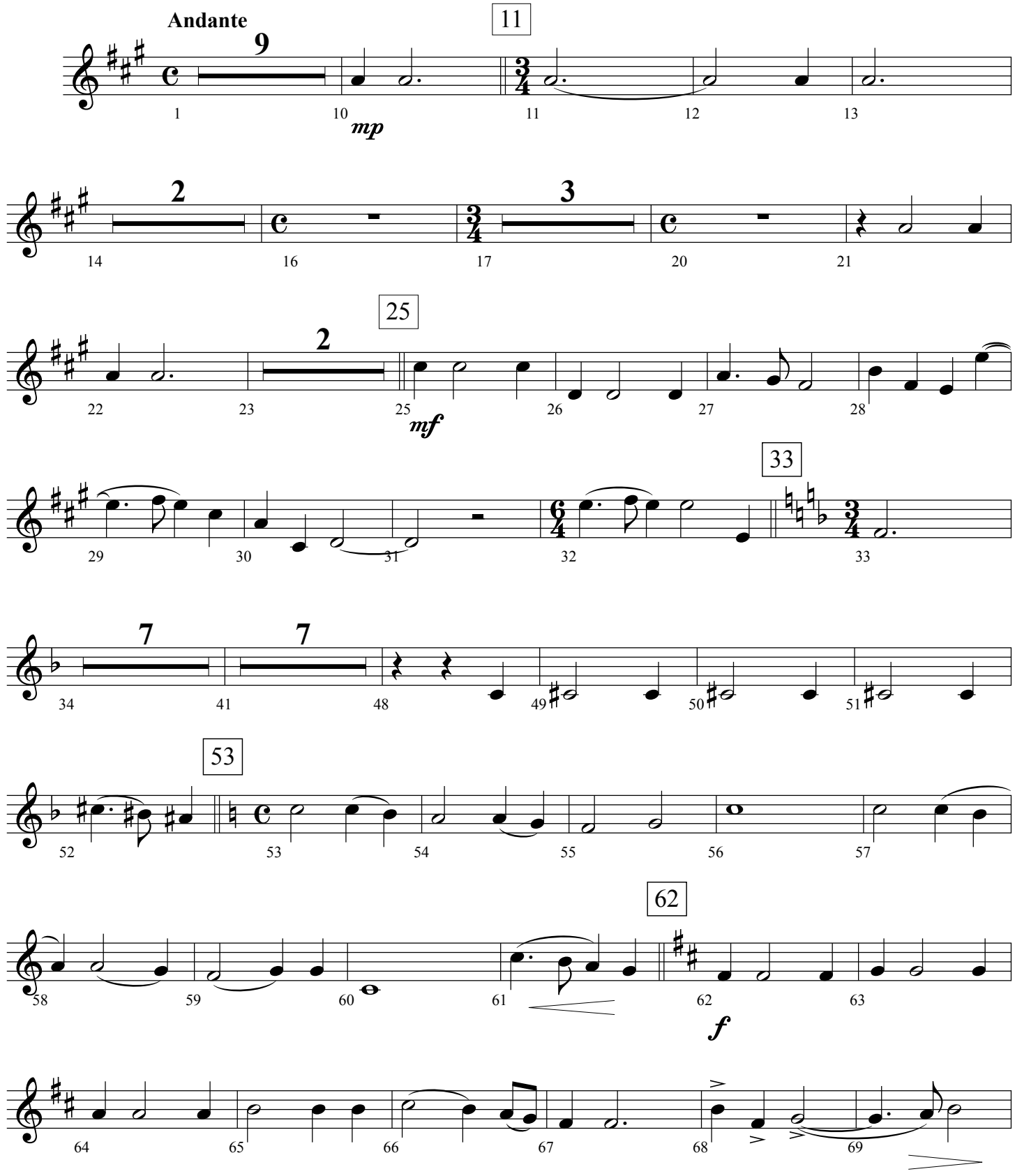

©Copyright 2009 by Jeffrey H. Cranfill. All rights reserved.

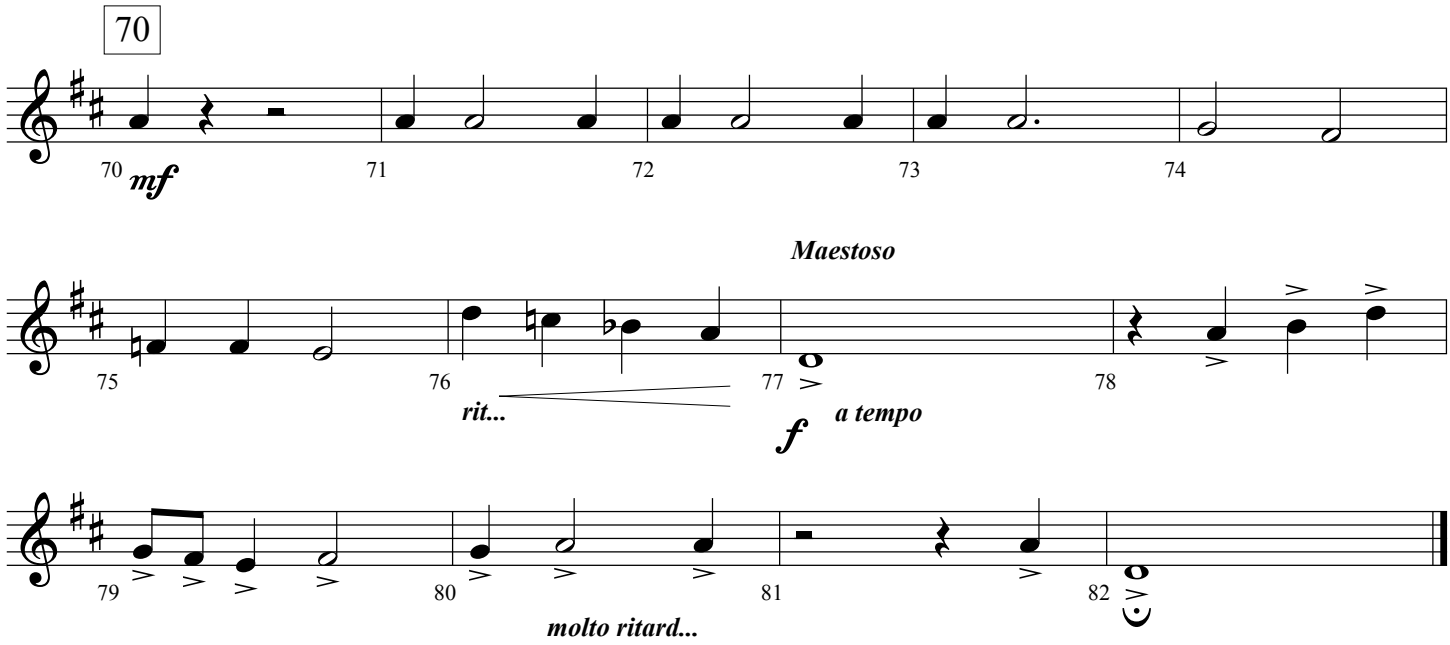
70
70
mf
71
72
73
74
Maestoso
75
76
77
78
rit...
f
a tempo
79
80
81
82
molto ritard...

Eb Alto
Saxophones

Jesus Paid It All

Arranged by Jeff Cranfill

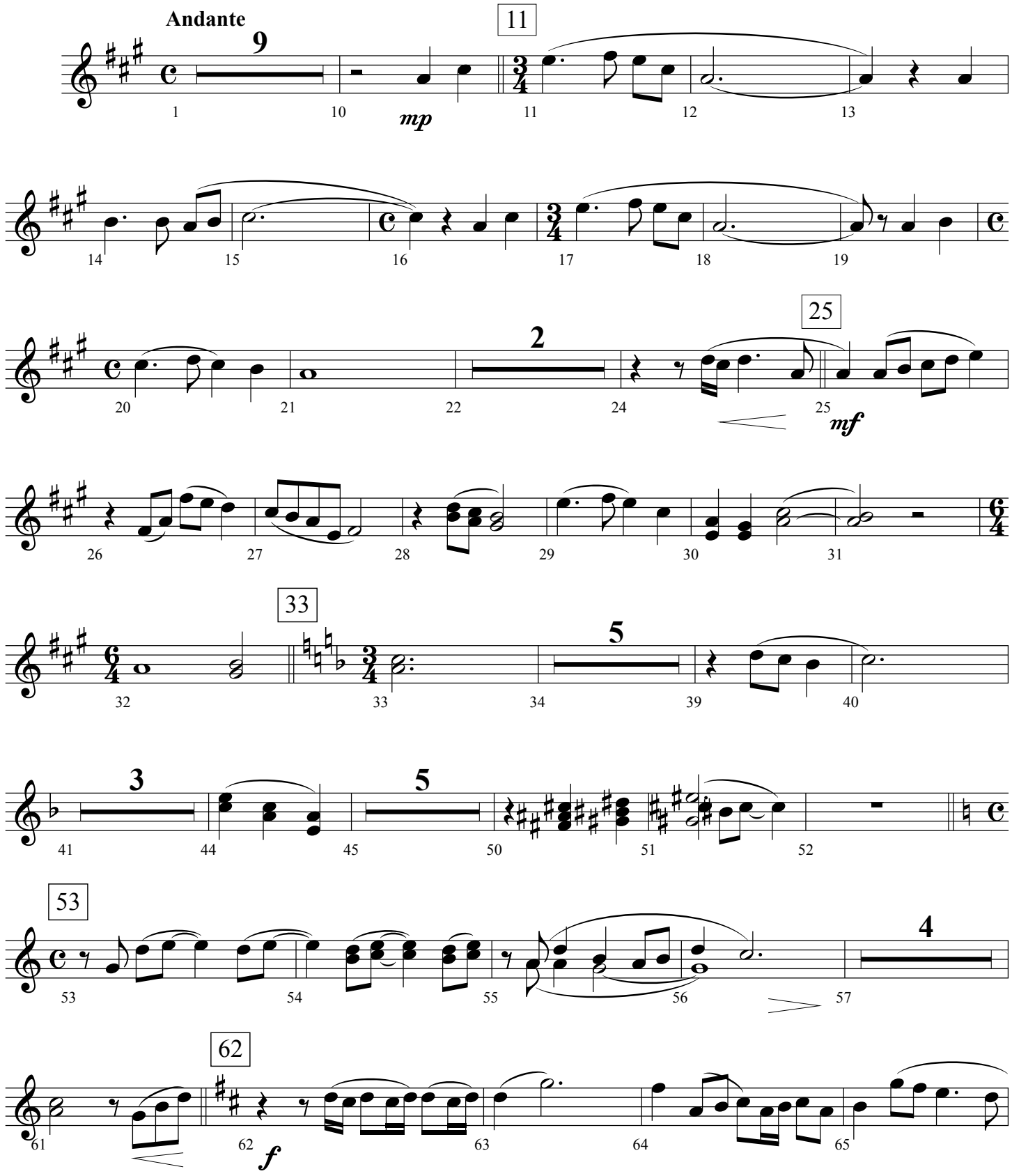

©Copyright 2009 by Jeffrey H. Cranfill. All rights reserved.

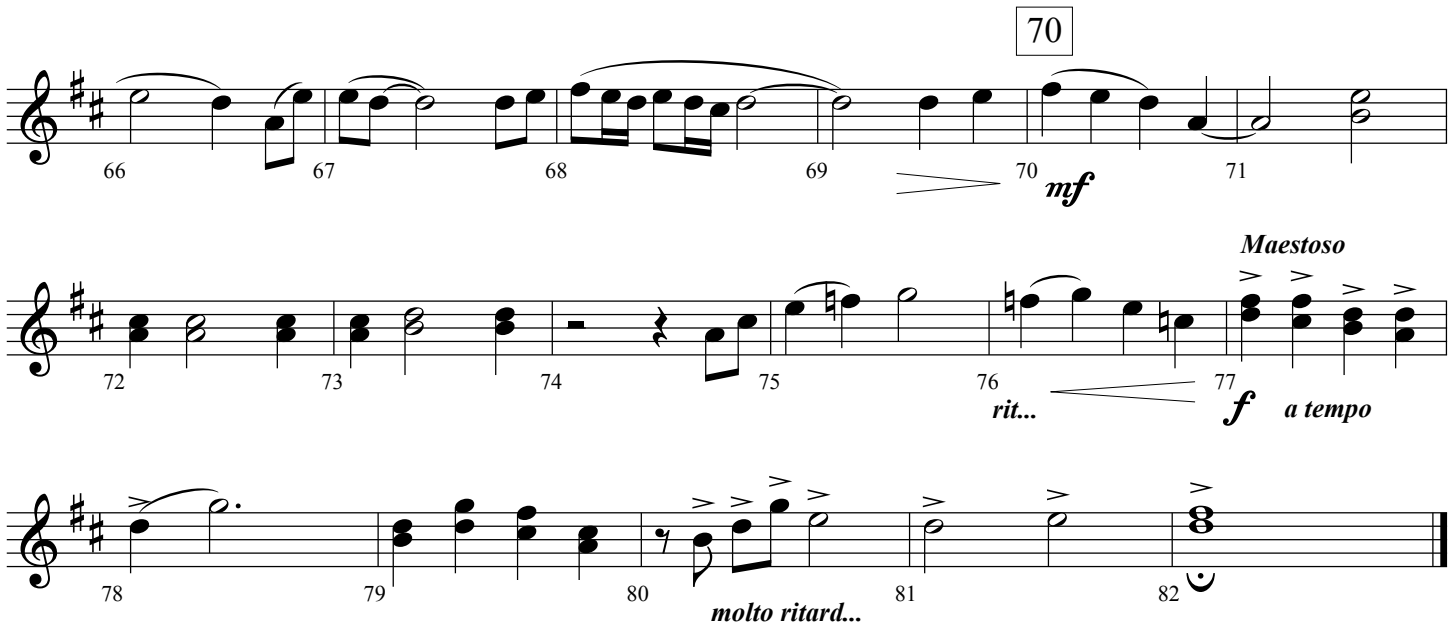
70
66
67
68
69
70
mf
71
Maestoso
72
73
74
75
76
rit...
77
f
a tempo
78
79
80
molto ritard...
81
82

Horns 1 & 2

Jesus Paid It All

Arranged by Jeff Cranfill

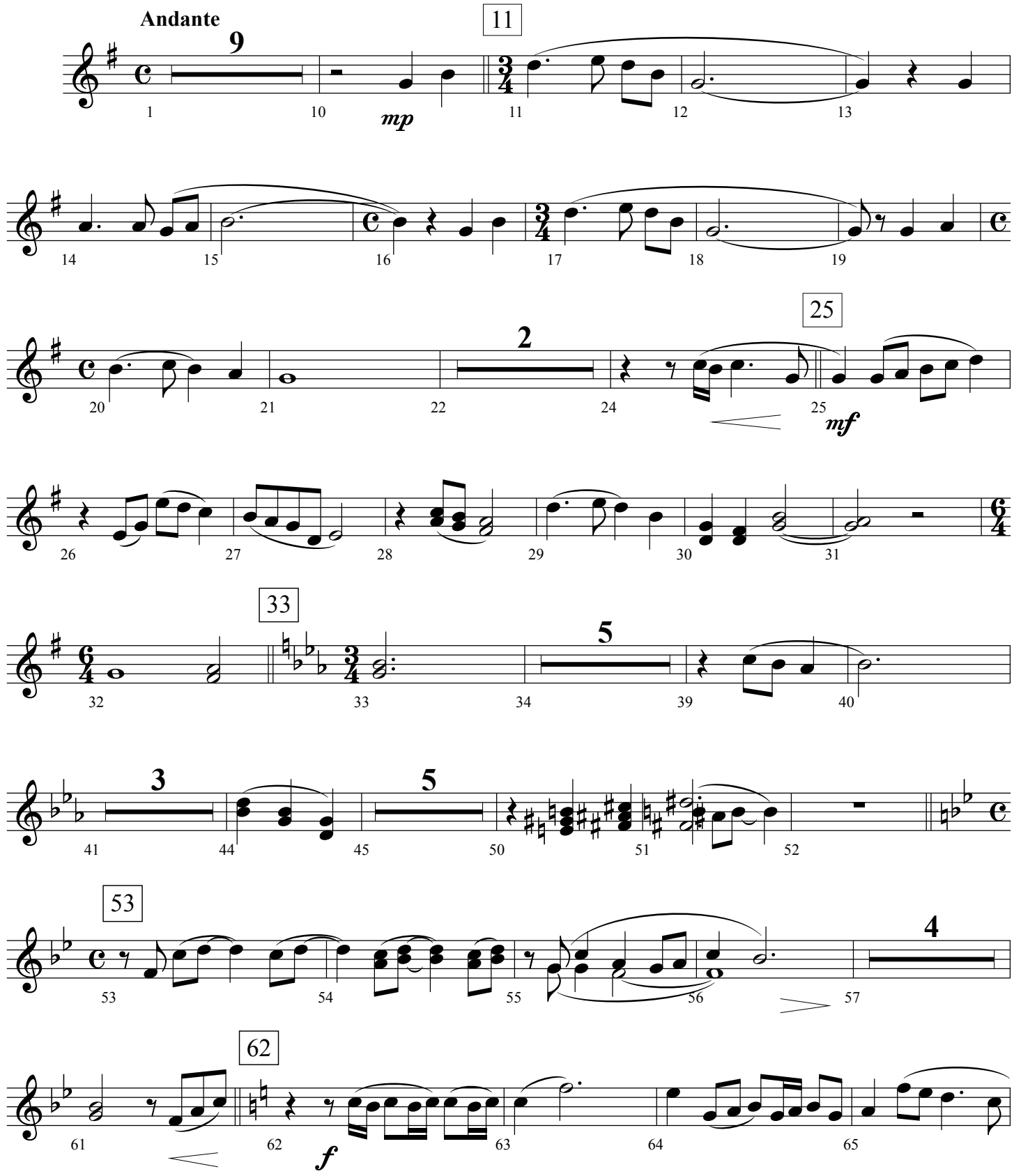

©Copyright 2009 by Jeffrey H. Cranfill. All rights reserved.

Jesus Paid It All - Page 2

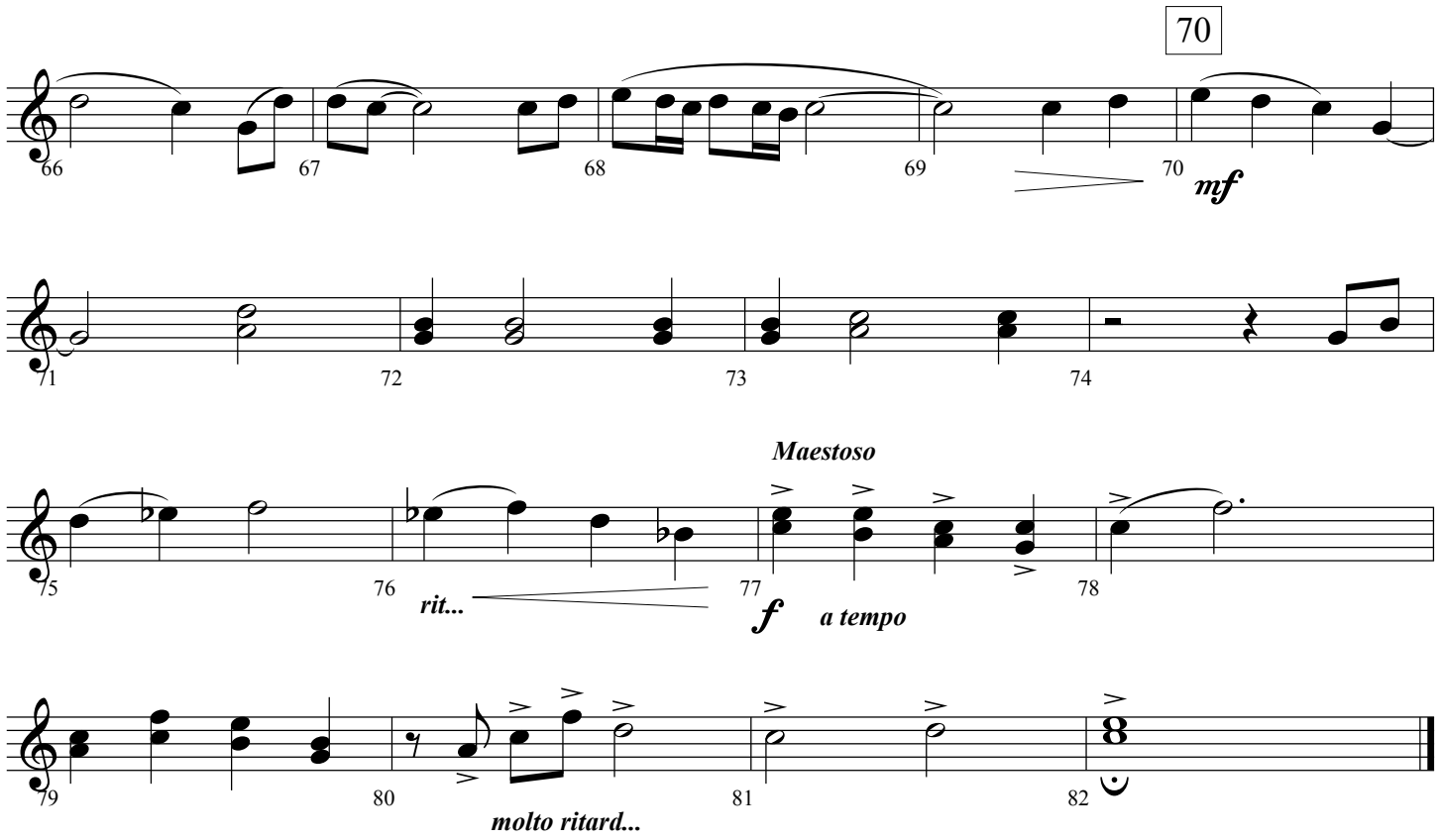

Trumpet 1

Jesus Paid It All

Arranged by Jeff Cranfill

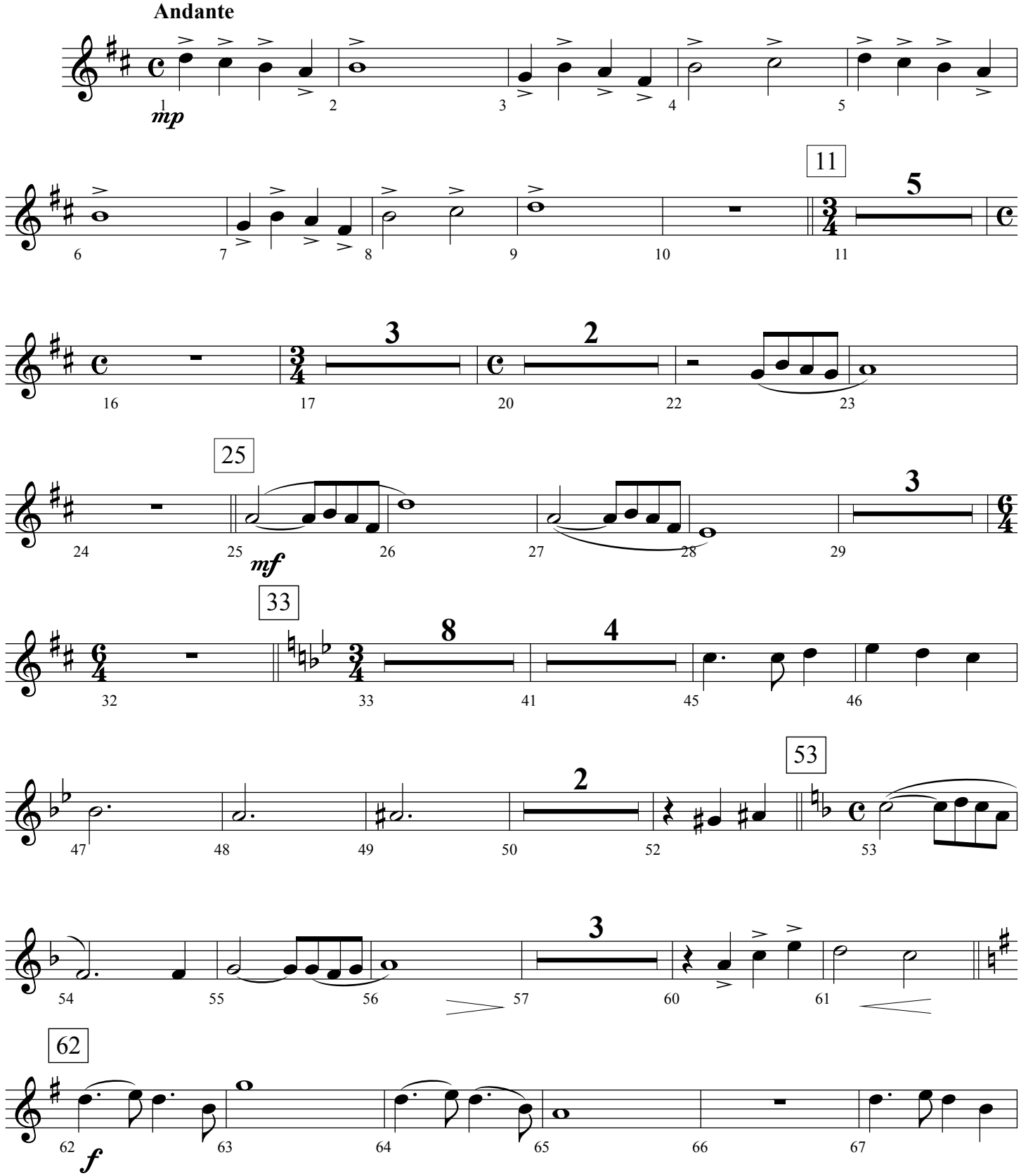

©Copyright 2009 by Jeffrey H. Cranfill. All rights reserved.

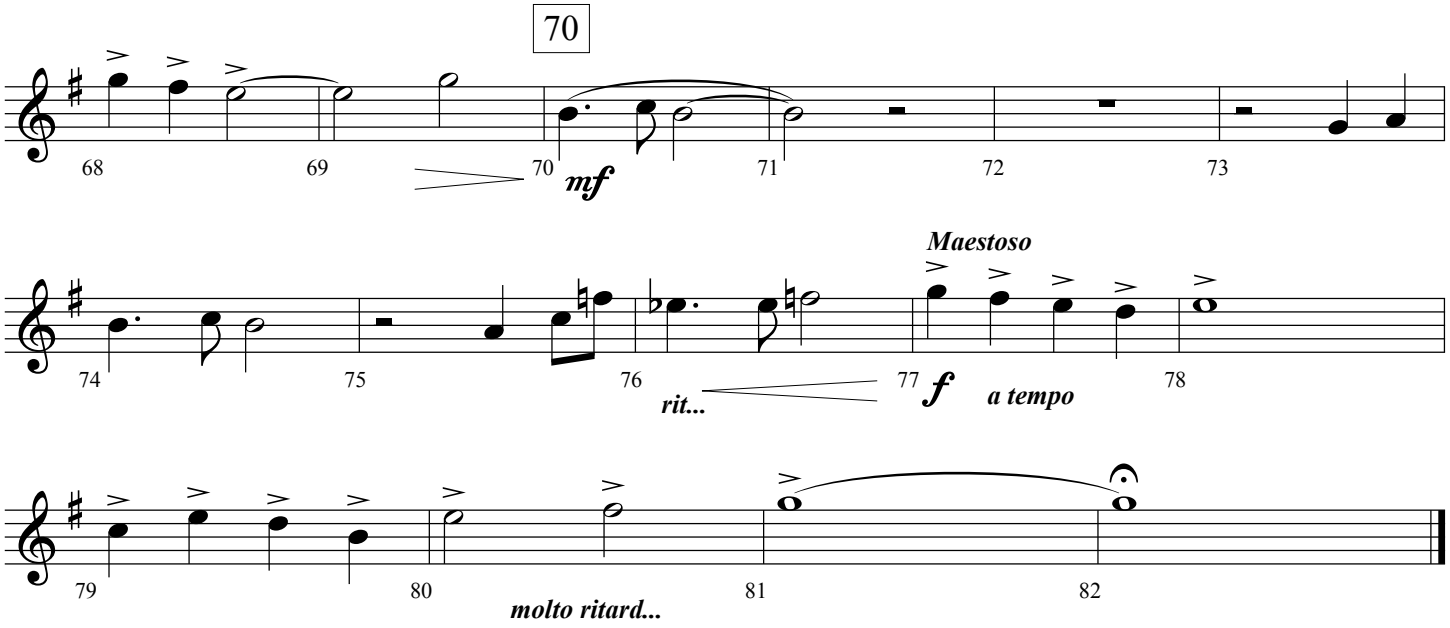
70
68
69
70
71
72
73
mf
Maestoso
74
75
76
77
78
rit...
f
a tempo
79
80
81
82
molto ritard...

Arranged by Jeff Cranfill

Jesus Paid It All

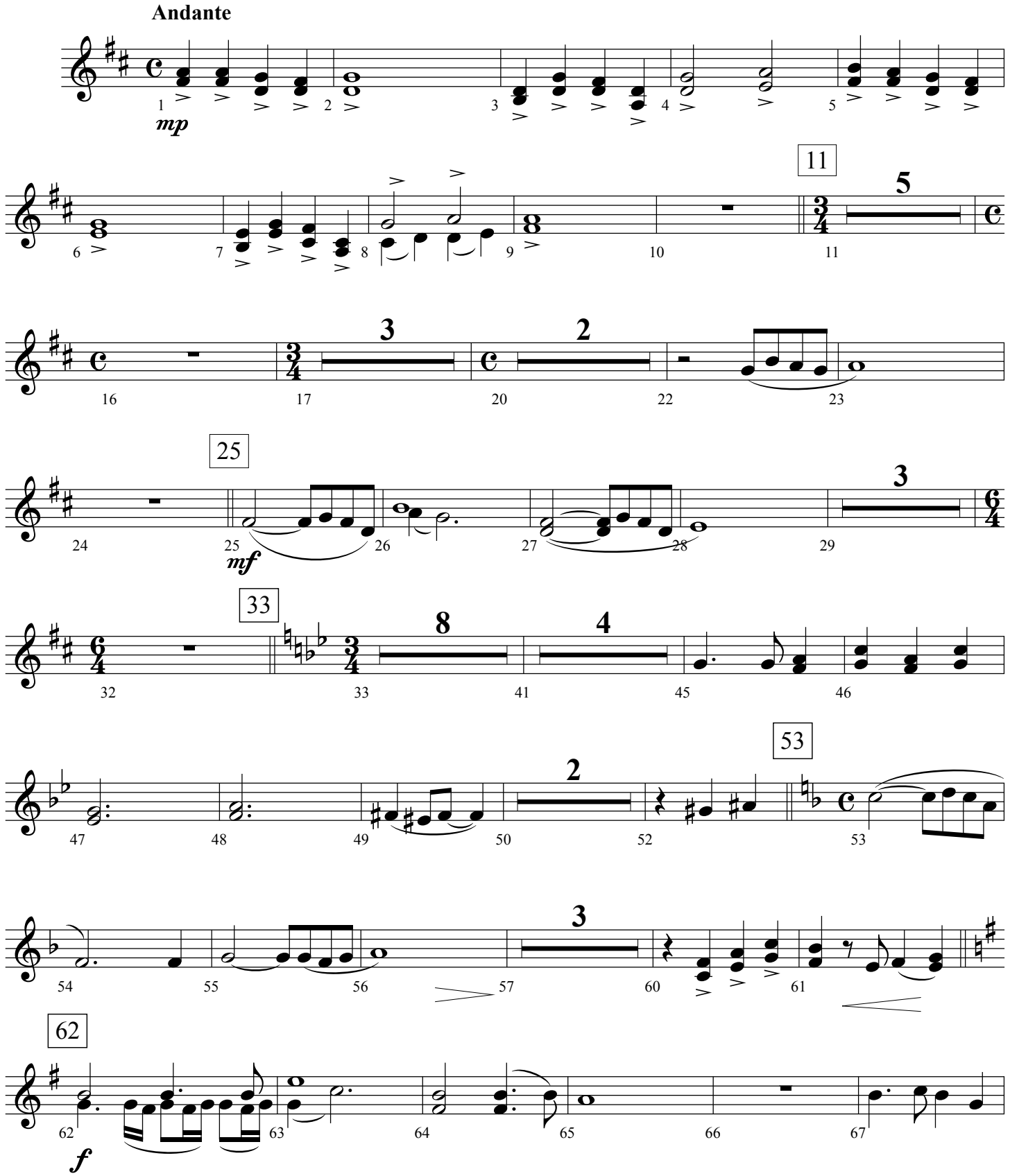

©Copyright 2009 by Jeffrey H. Cranfill. All rights reserved.

Jesus Paid It All - Page 2

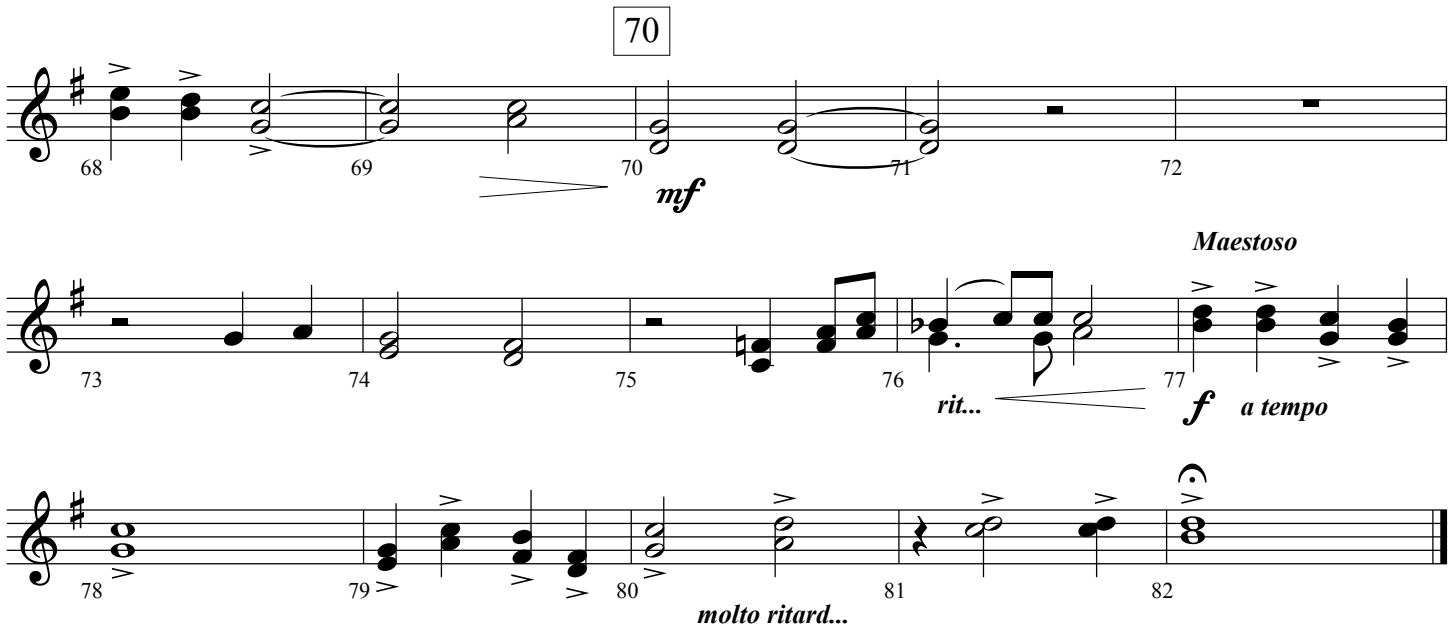

Tenor Saxophone

Jesus Paid It All

Arranged by Jeff Cranfill

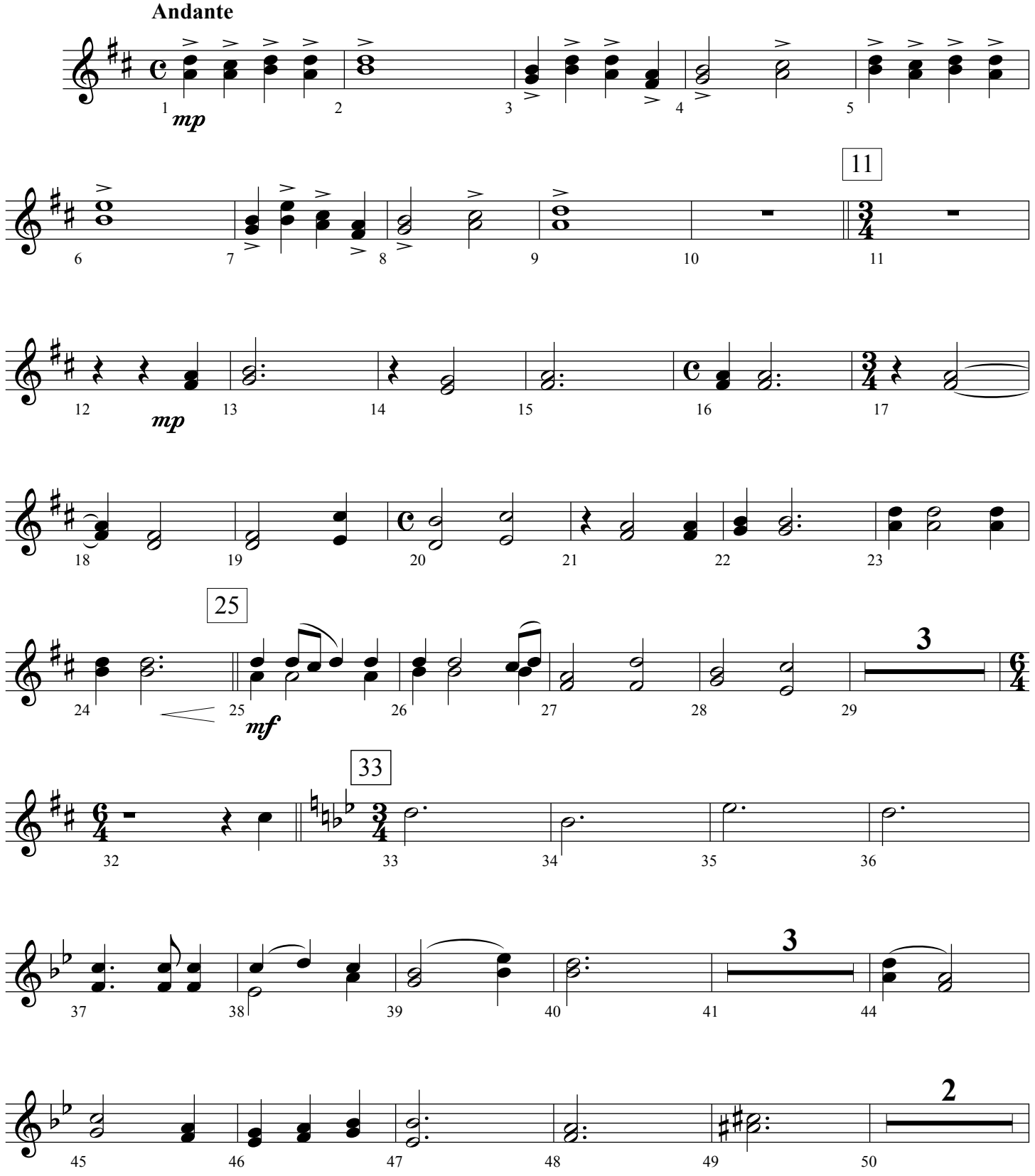

©Copyright 2009 by Jeffrey H. Cranfill. All rights reserved.

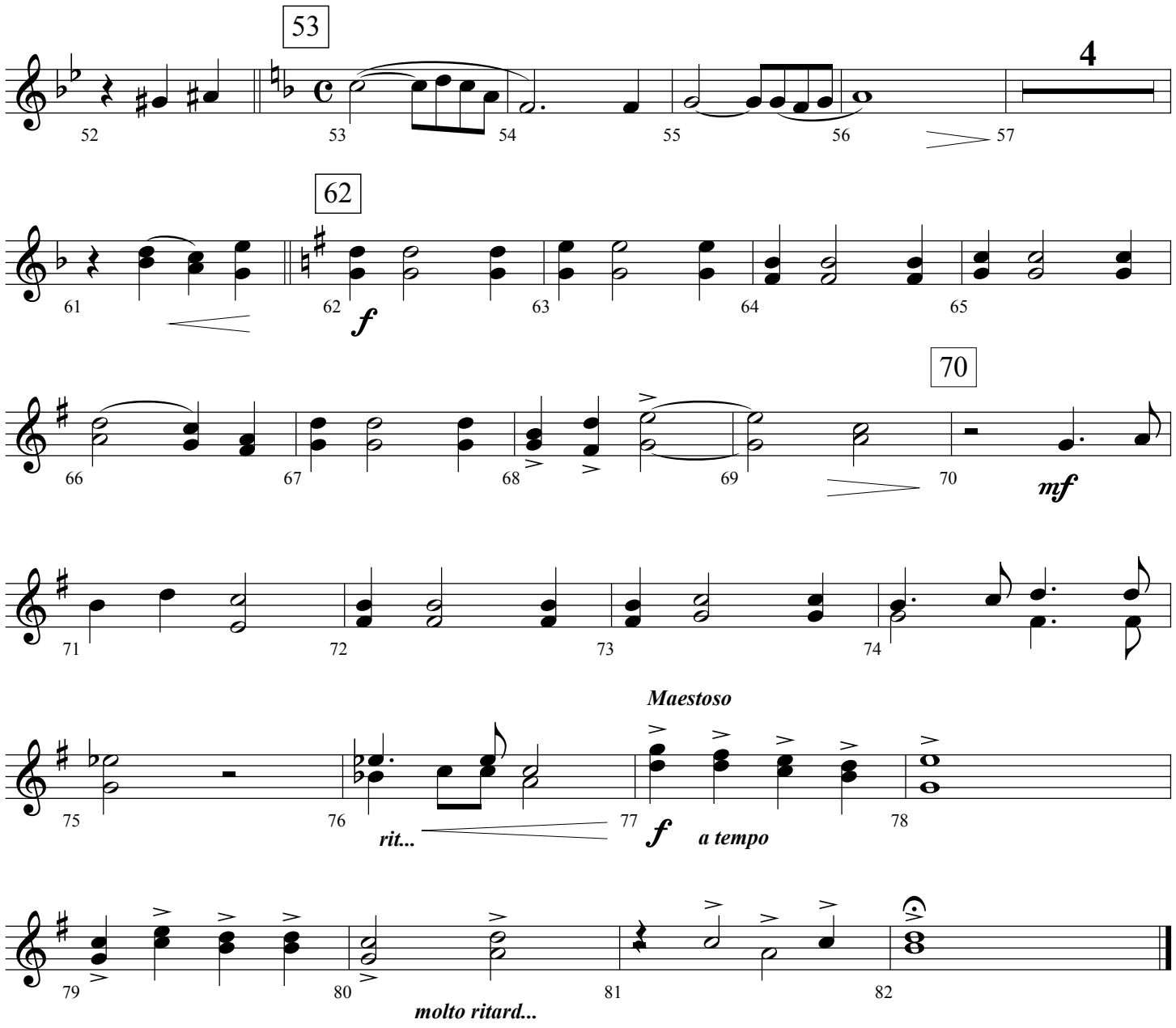
53
4
52
53
54
55
56
57
62
61
62
f
63
64
65
70
66
67
68
69
70
mf
71
72
73
74
Maestoso
75
76
77
78
rit...
f
a tempo
79
80
81
82
molto ritard...

Trombones 1 & 2

Jesus Paid It All

Arranged by Jeff Cranfill

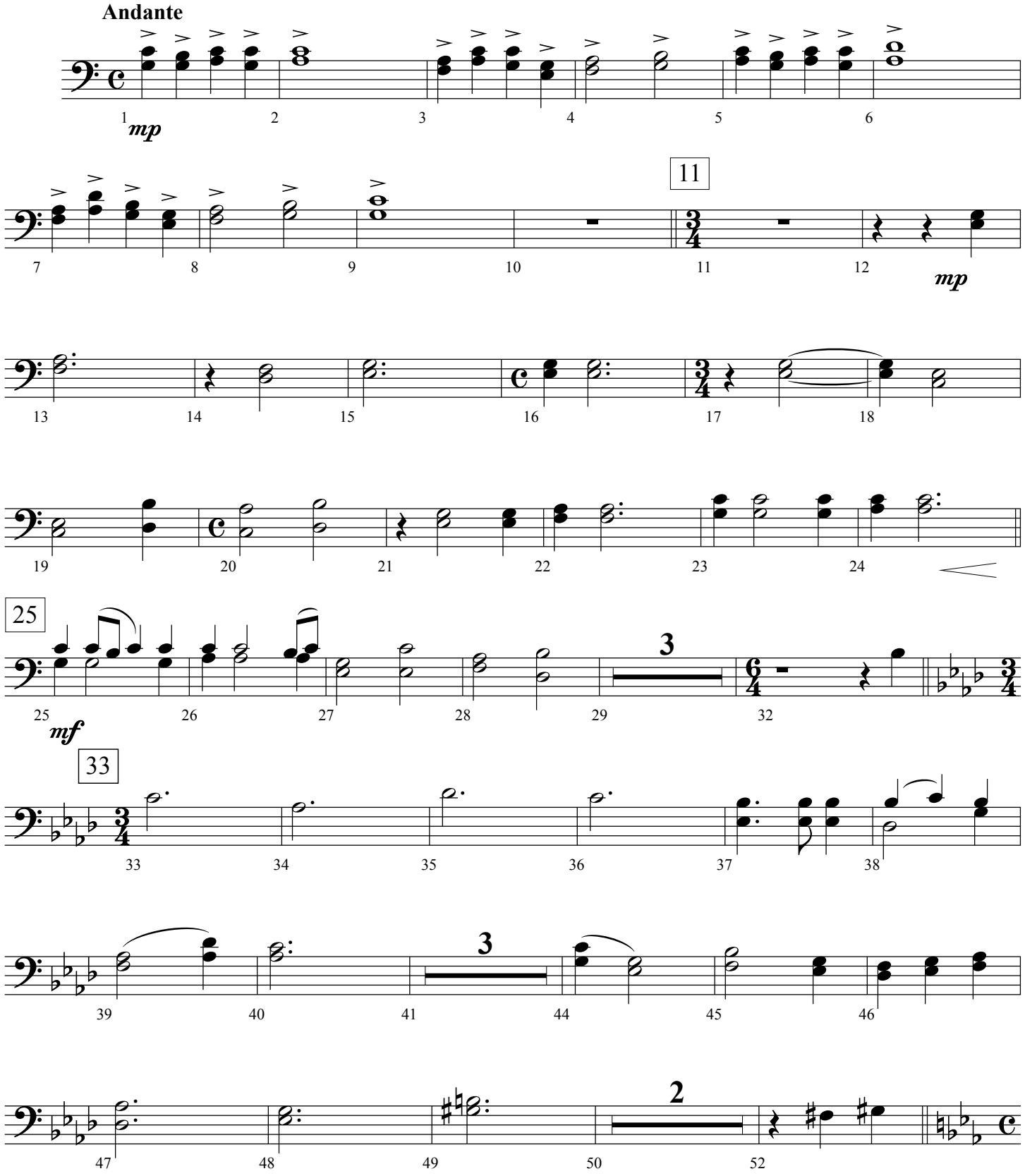

©Copyright 2009 by Jeffrey H. Cranfill. All rights reserved.

Jesus Paid It All - Page 2

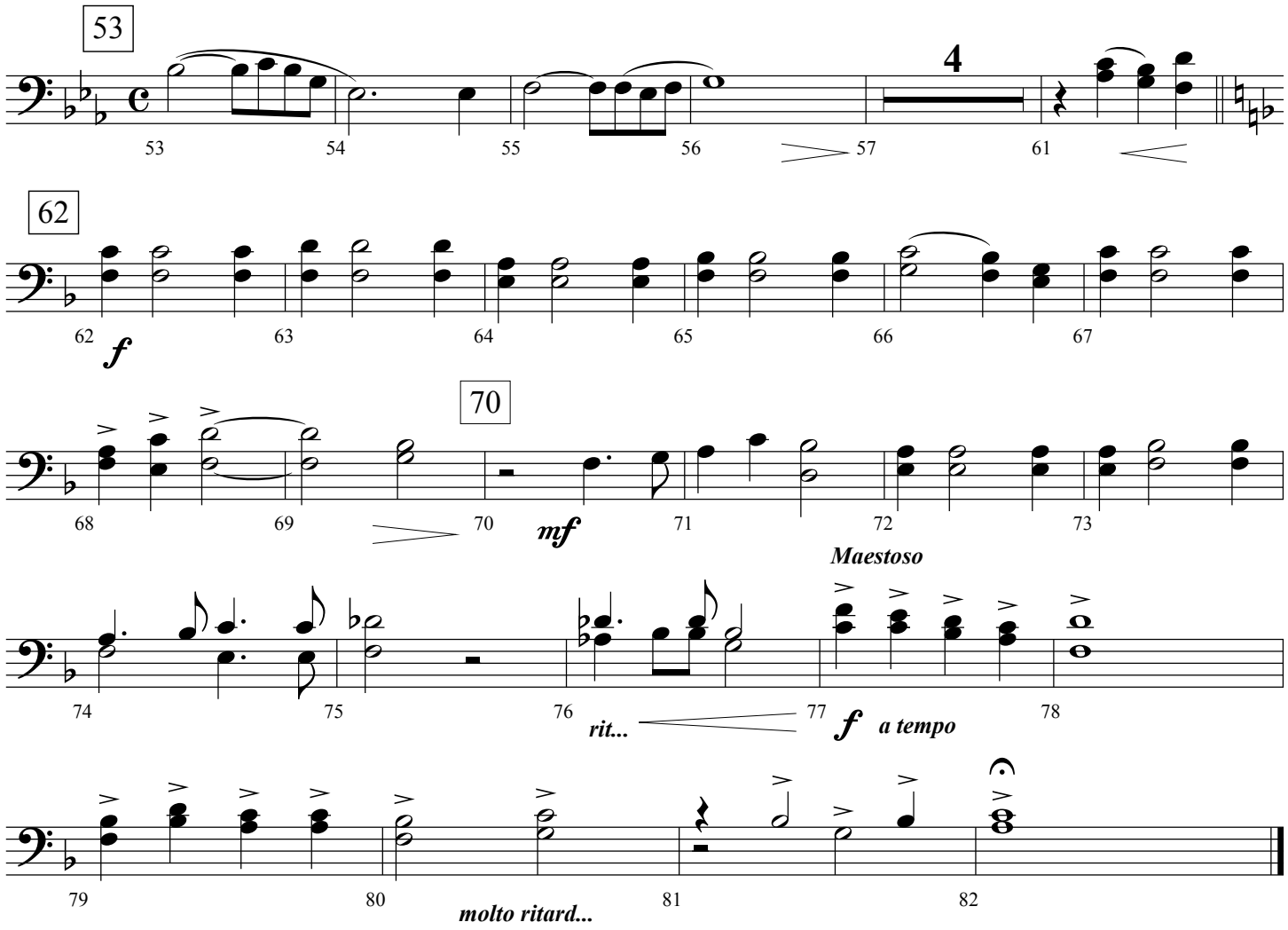

Trombone 3
Tuba

Jesus Paid It All

Arranged by Jeff Cranfill

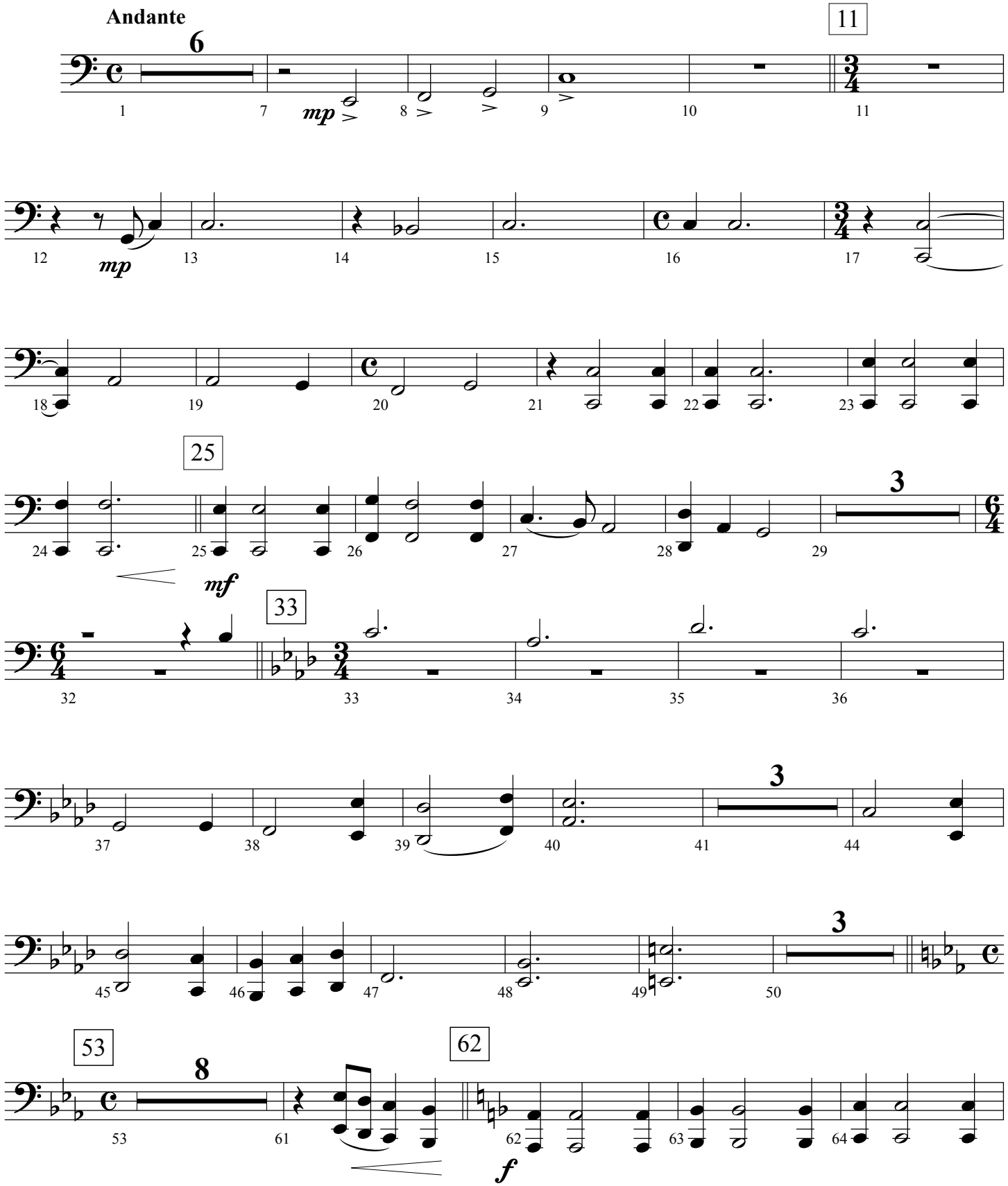

©Copyright 2009 by Jeffrey H. Cranfill. All rights reserved.

Jesus Paid It All - Page 2

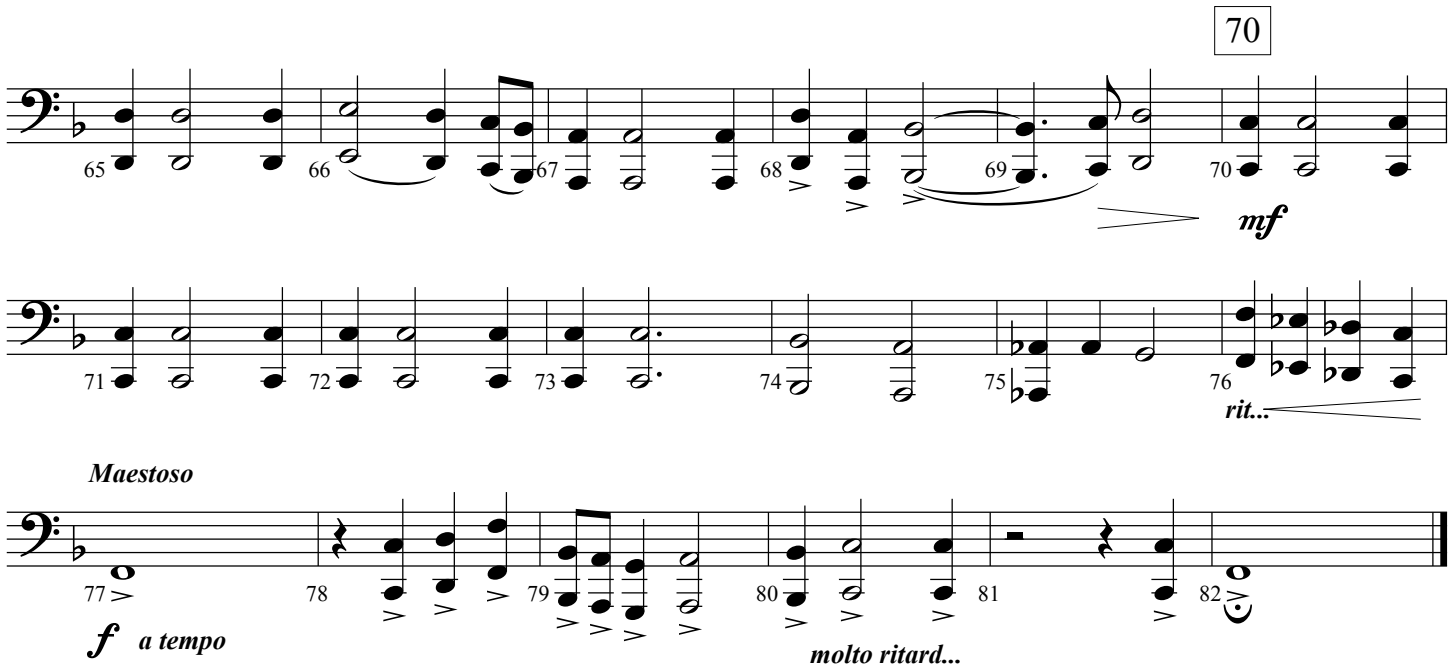

Drum Set

Jesus Paid It All

Arranged by Jeff Cranfill

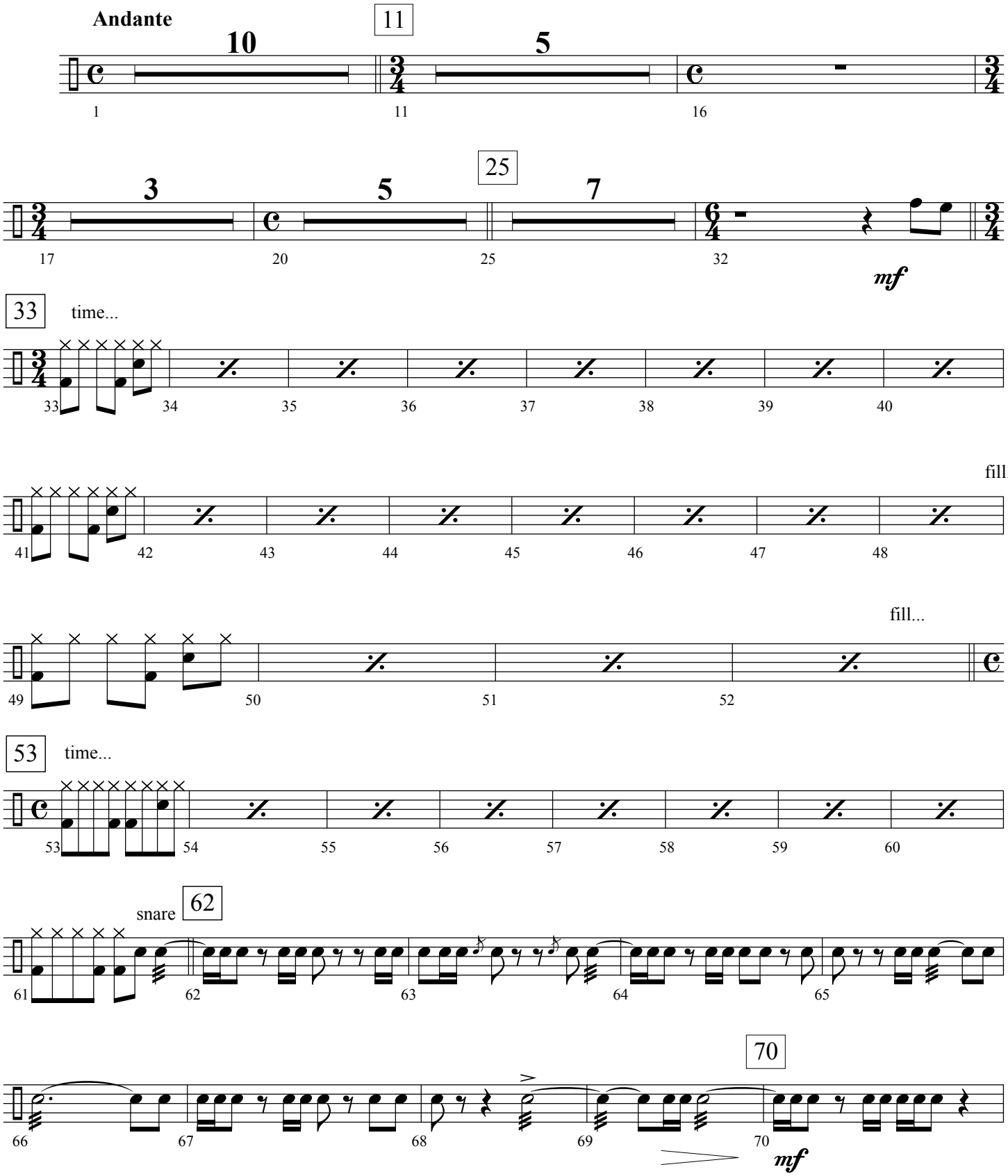

©Copyright 2009 by Jeffrey H. Cranfill. All rights reserved.

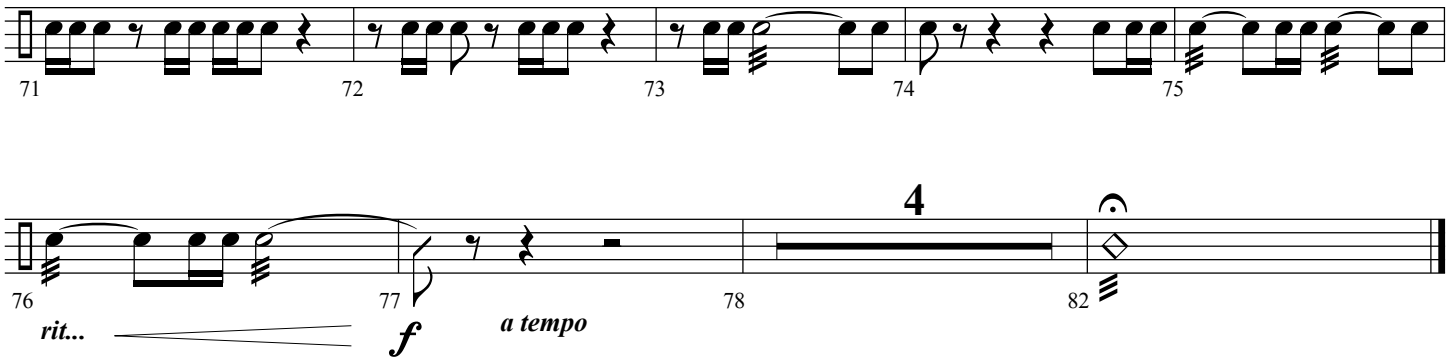
71
72
73
74
75
76
77
78
82
4
rit...
f
a tempo

Percussion

Jesus Paid It All

Arranged by Jeff Cranfill

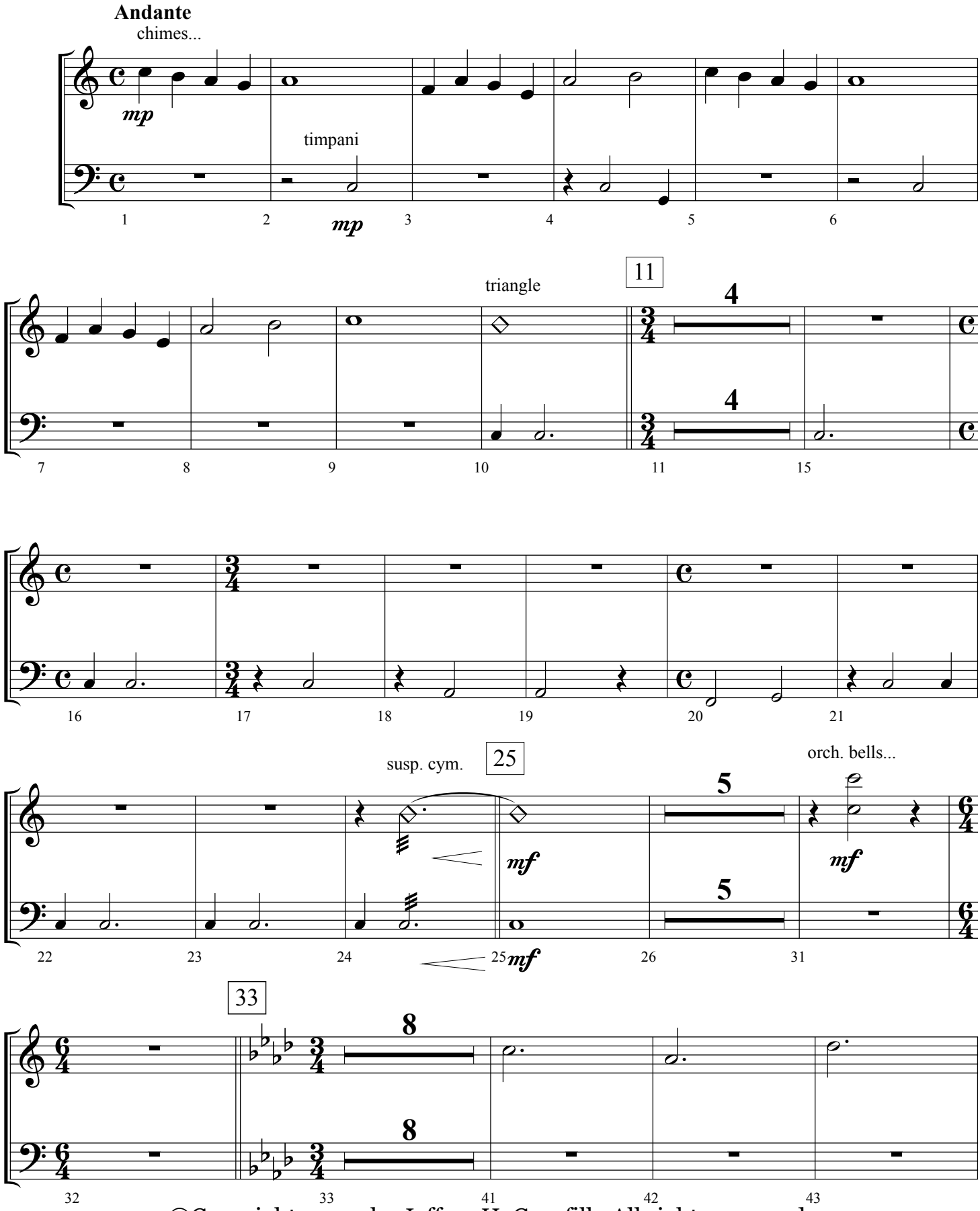

©Copyright 2009 by Jeffrey H. Cranfill. All rights reserved.

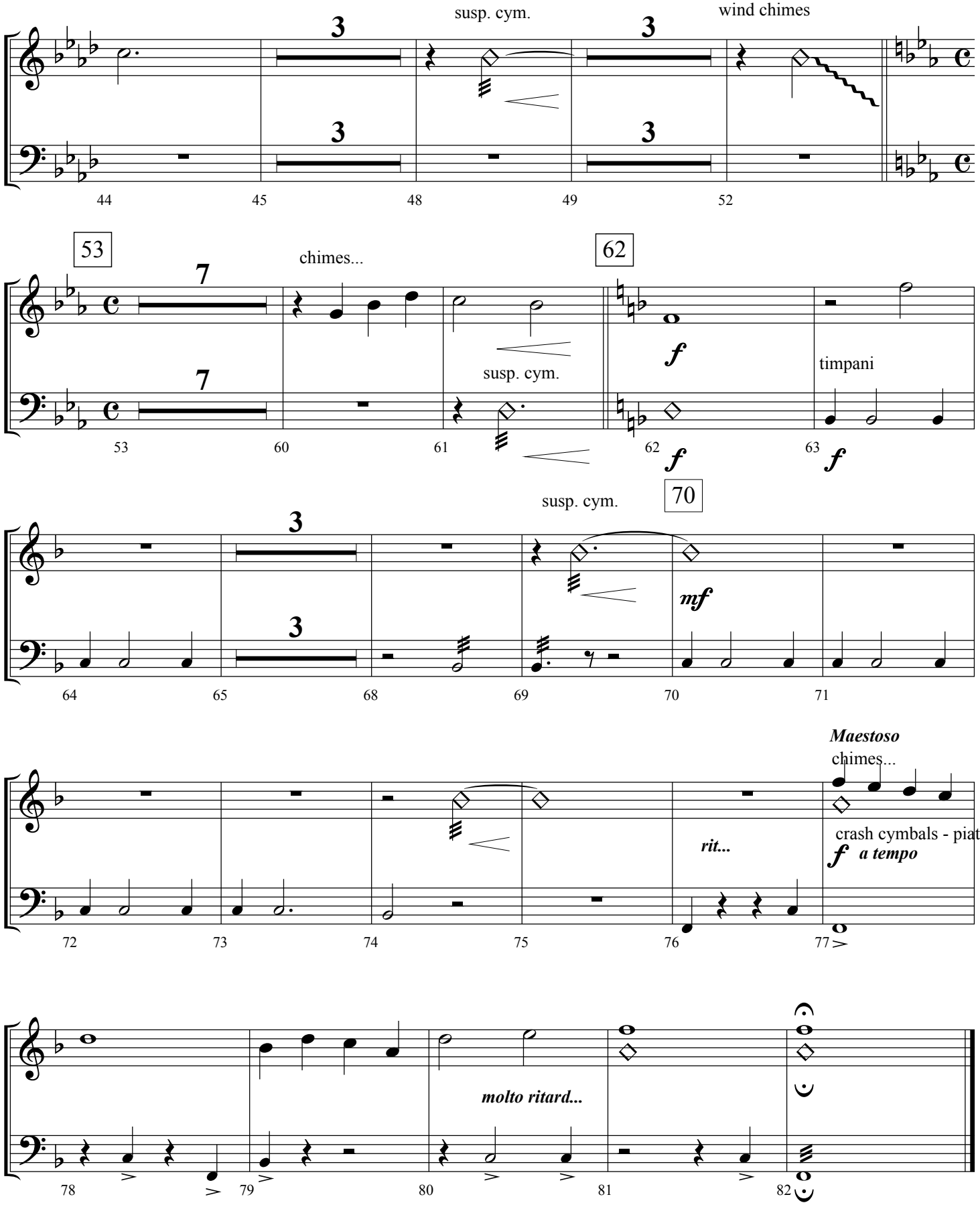
susp. cym.
wind chimes
3
3
3
3
44
45
48
49
52
53
chimes...
7
7
susp. cym.
62
f
timpani
53
60
61
62
63
f
f
susp. cym.
70
3
3
mf
64
65
68
69
70
71
Maestoso
chimes...
rit...
crash cymbals - piatti
f a tempo
72
73
74
75
76
77
molto ritard...
78
79
80
81
82

Piano/ Guitar

Jesus Paid It All

Arranged by Jeff Cranfill

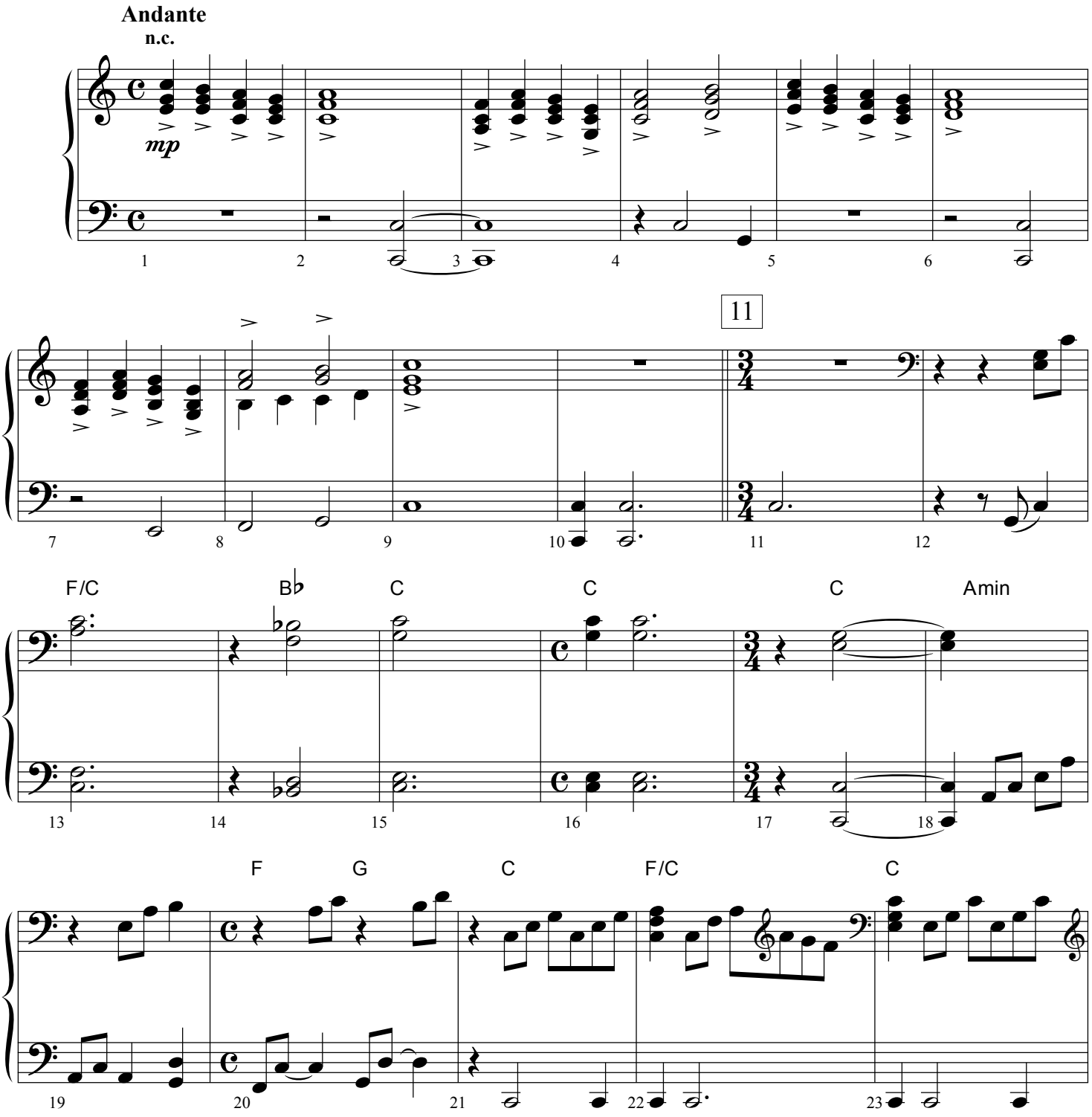

©Copyright 2009 by Jeffrey H. Cranfill. All rights reserved.

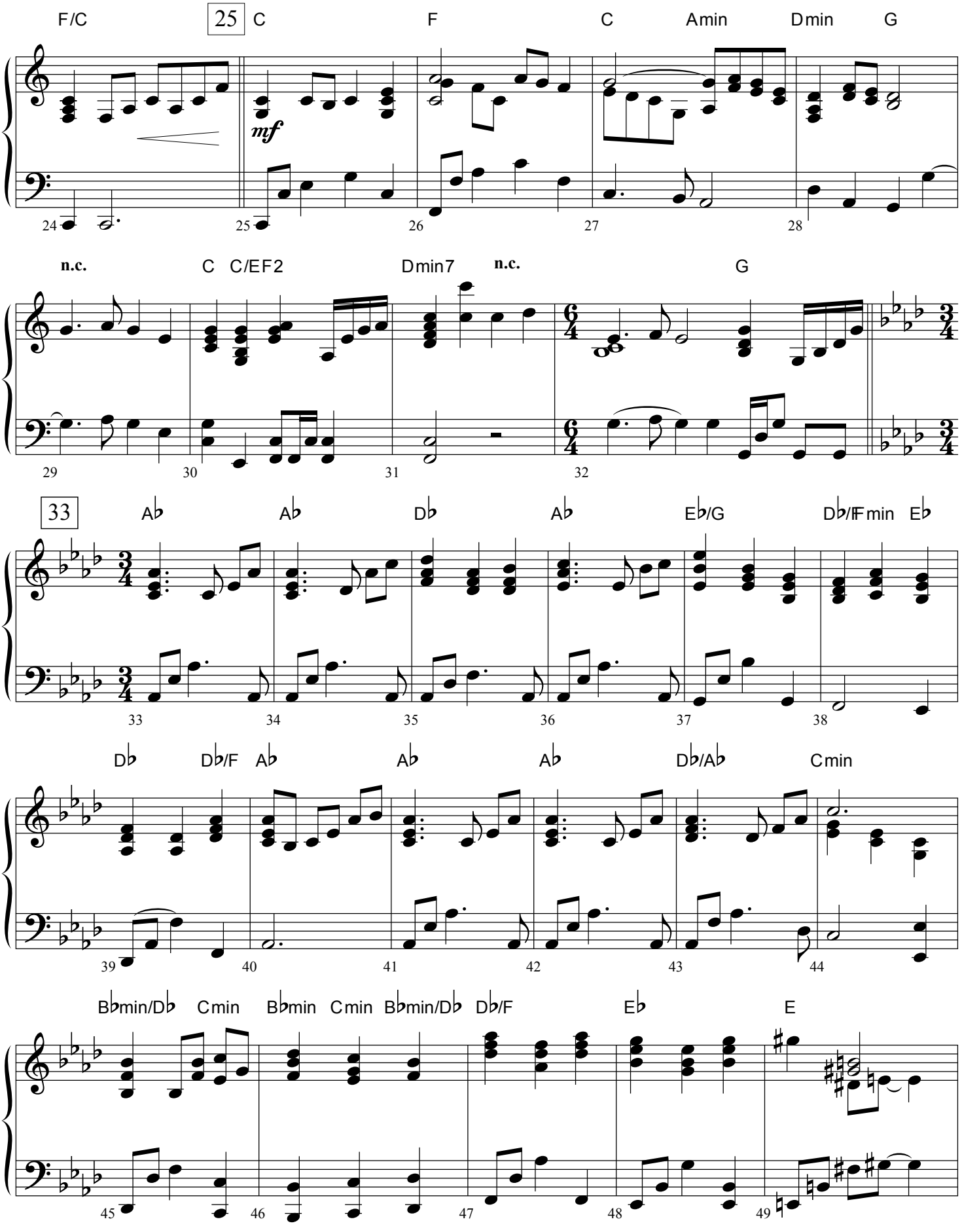
F/C
25
C
F
C
Amin
Dmin
G
mf
24
25
26
27
28
n.c.
C
C/E
F2
Dmin7
n.c.
G
29
30
31
32
33
A♭
A♭
D♭
A♭
E♭/G
D♭/F
Fmin
E♭
33
34
35
36
37
38
D♭
D♭/F
A♭
A♭
A♭
D♭/A♭
Cmin
39
40
41
42
43
44
B♭min/D♭
Cmin
B♭min
Cmin
B♭min/D♭
D♭/F
E♭
E
45
46
47
48
49

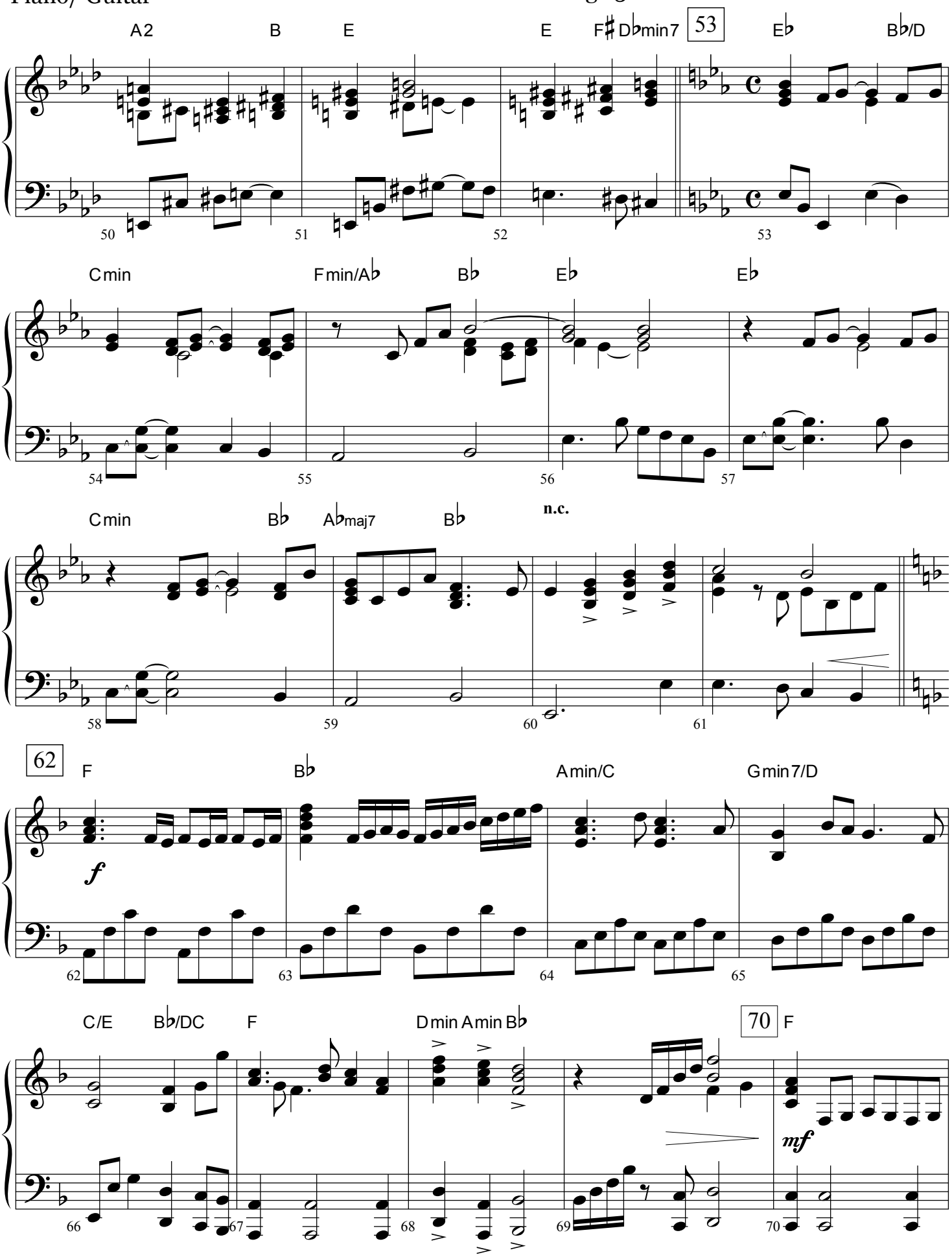
A2
B
E
E
F♯D♭min7
53
E♭
B♭/D
50
51
52
53
Cmin
Fmin/A♭
B♭
E♭
E♭
54
55
56
57
Cmin
B♭
A♭maj7
B♭
n.c.
58
59
60
61
62
F
B♭
Amin/C
Gmin7/D
f
62
63
64
65
C/E
B♭/DC
F
Dmin Amin B♭
70
F
mf
66
67
68
69
70

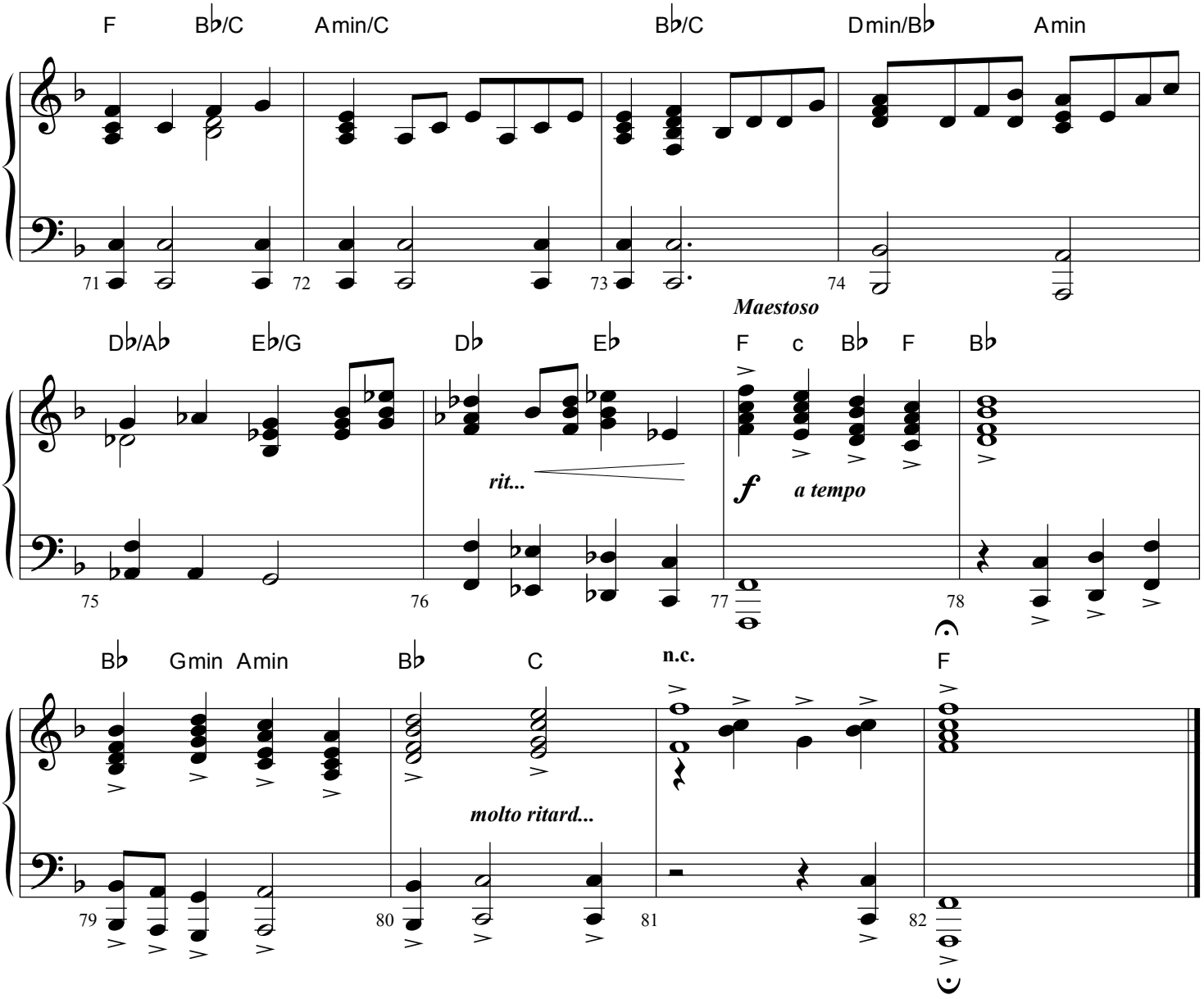
F
B♭/C
Amin/C
B♭/C
Dmin/B♭
Amin
71
72
73
74
Maestoso
D♭/A♭
E♭/G
D♭
E♭
F
c
B♭
F
B♭
rit...
f
a tempo
75
76
77
78
B♭
Gmin
Amin
B♭
C
n.c.
F
molto ritard...
79
80
81
82

Harp

Jesus Paid It All

Arranged by Jeff Cranfill

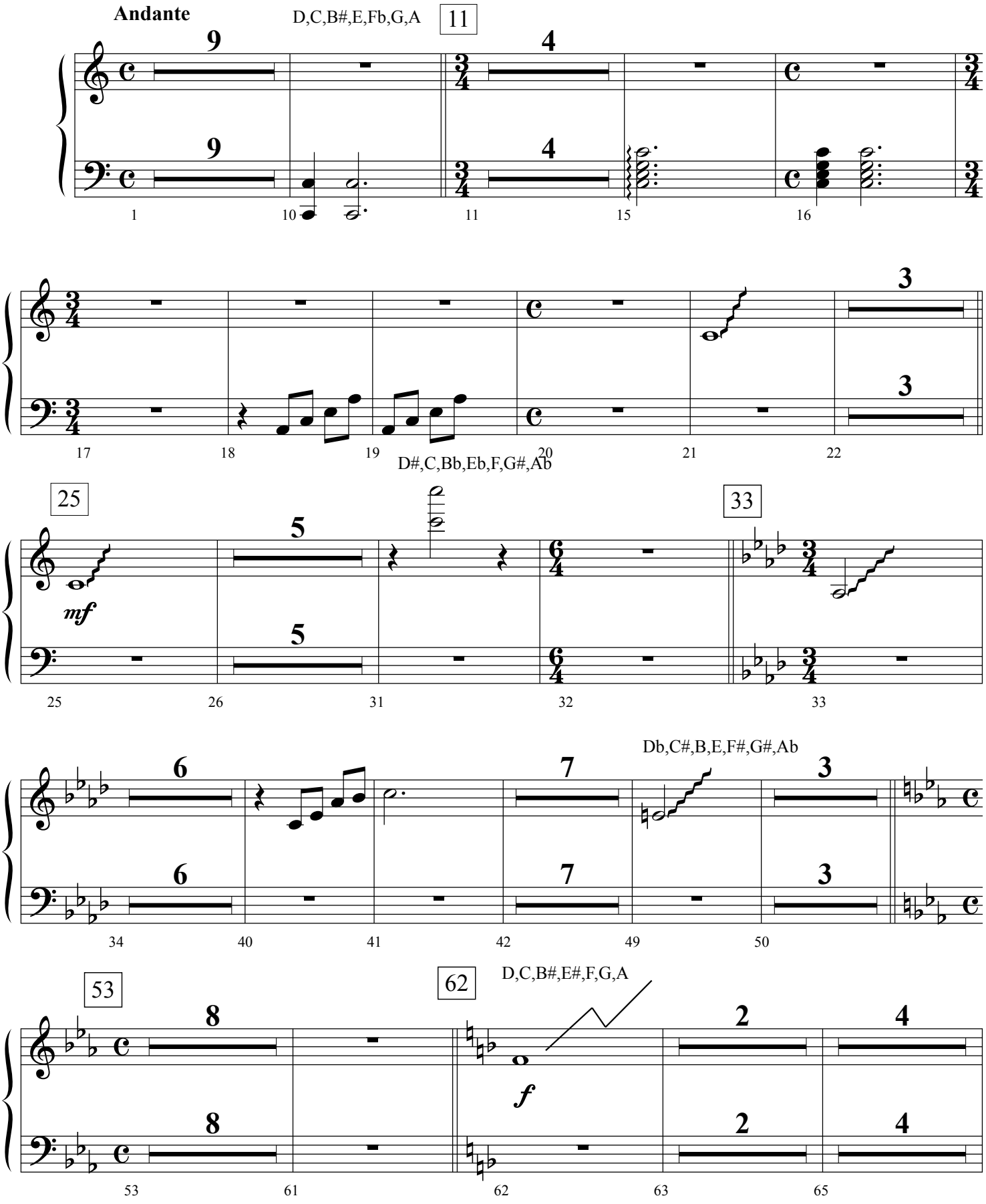

©Copyright 2009 by Jeffrey H. Cranfill. All rights reserved.

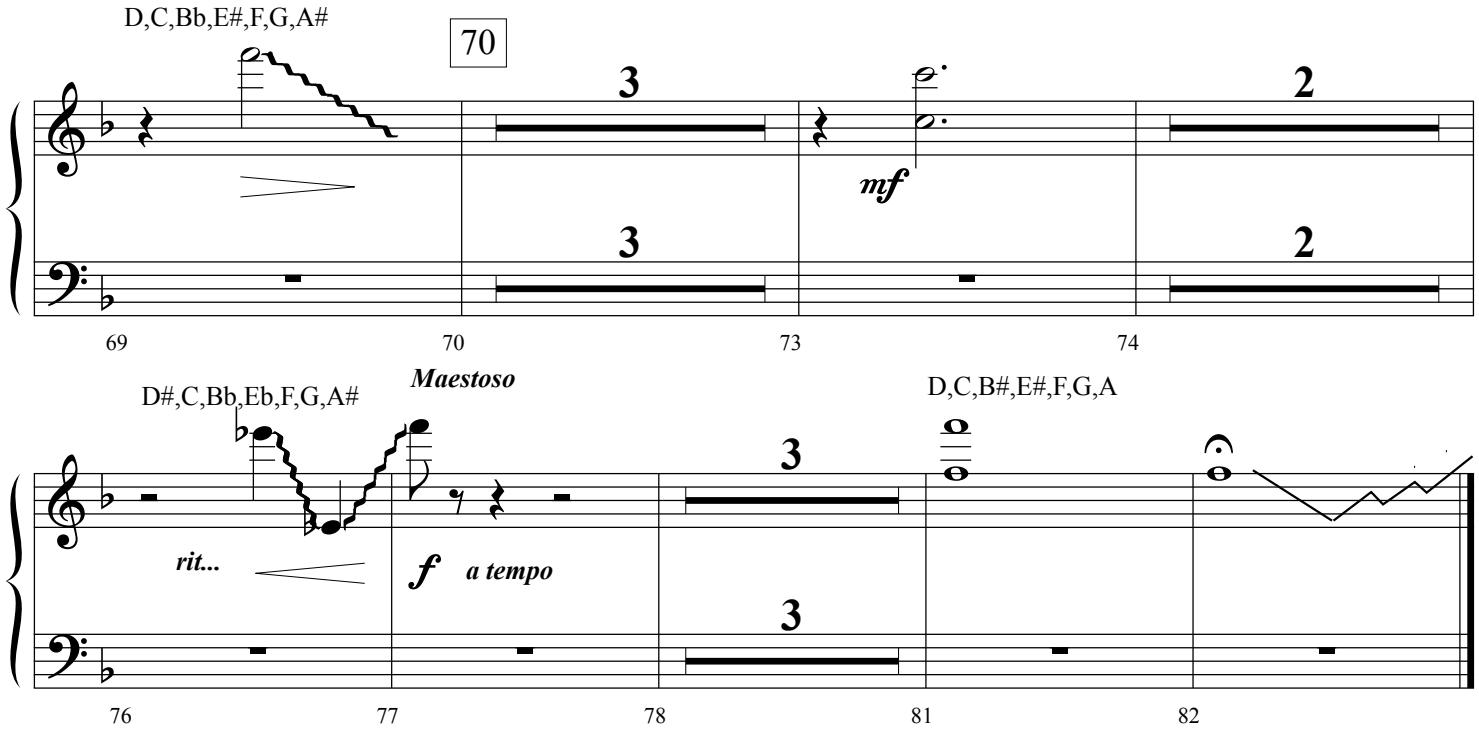
D,C,Bb,E#,F,G,A#
70
3
3
2
2
mf
69
70
73
74
D#,C,Bb,Eb,F,G,A#
Maestoso
D,C,B#,E#,F,G,A
3
3
rit...
f
a tempo
76
77
78
81
82

String
Synthesizer

Jesus Paid It All

Arranged by Jeff Cranfill

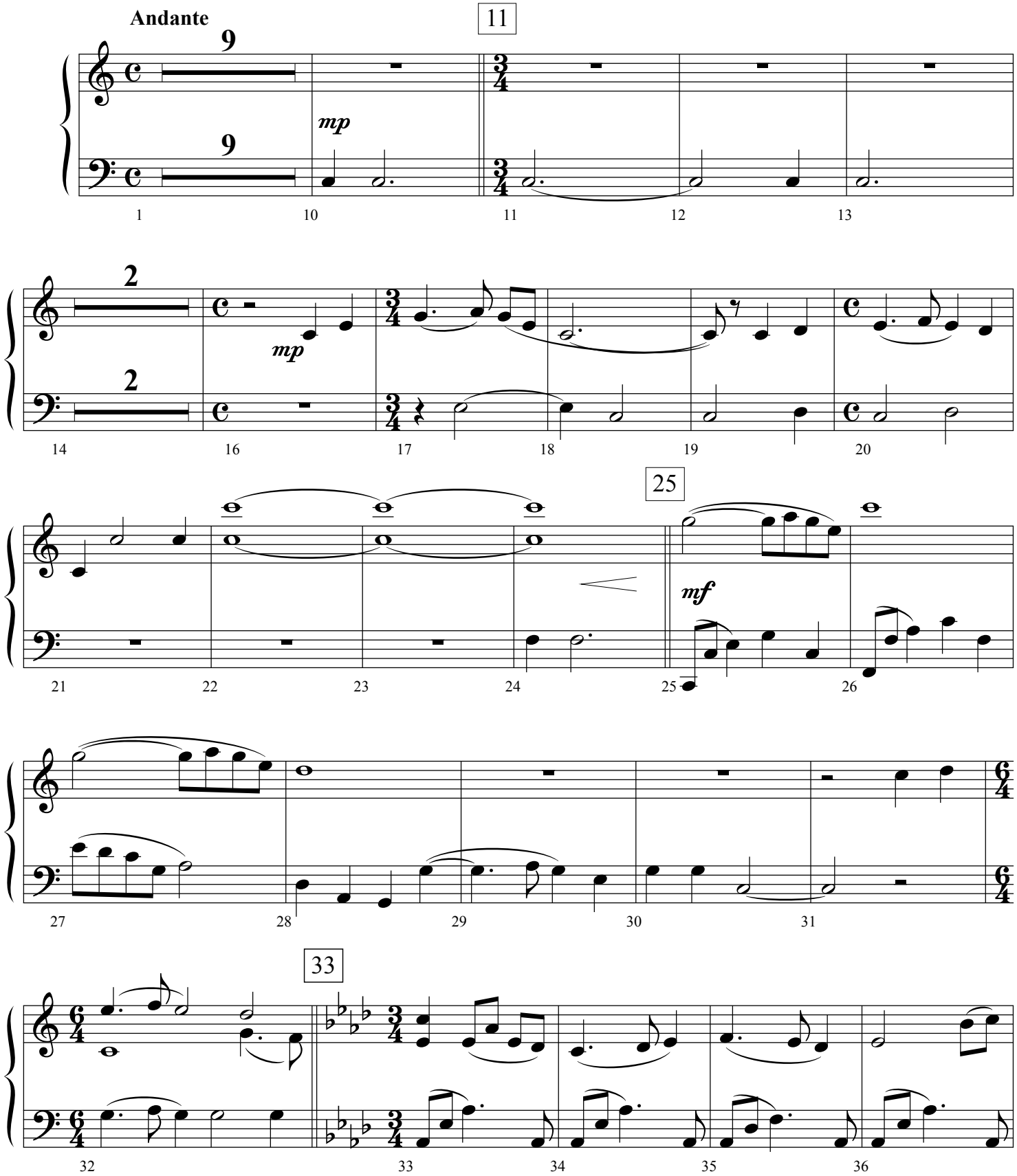

©Copyright 2009 by Jeffrey H. Cranfill. All rights reserved.

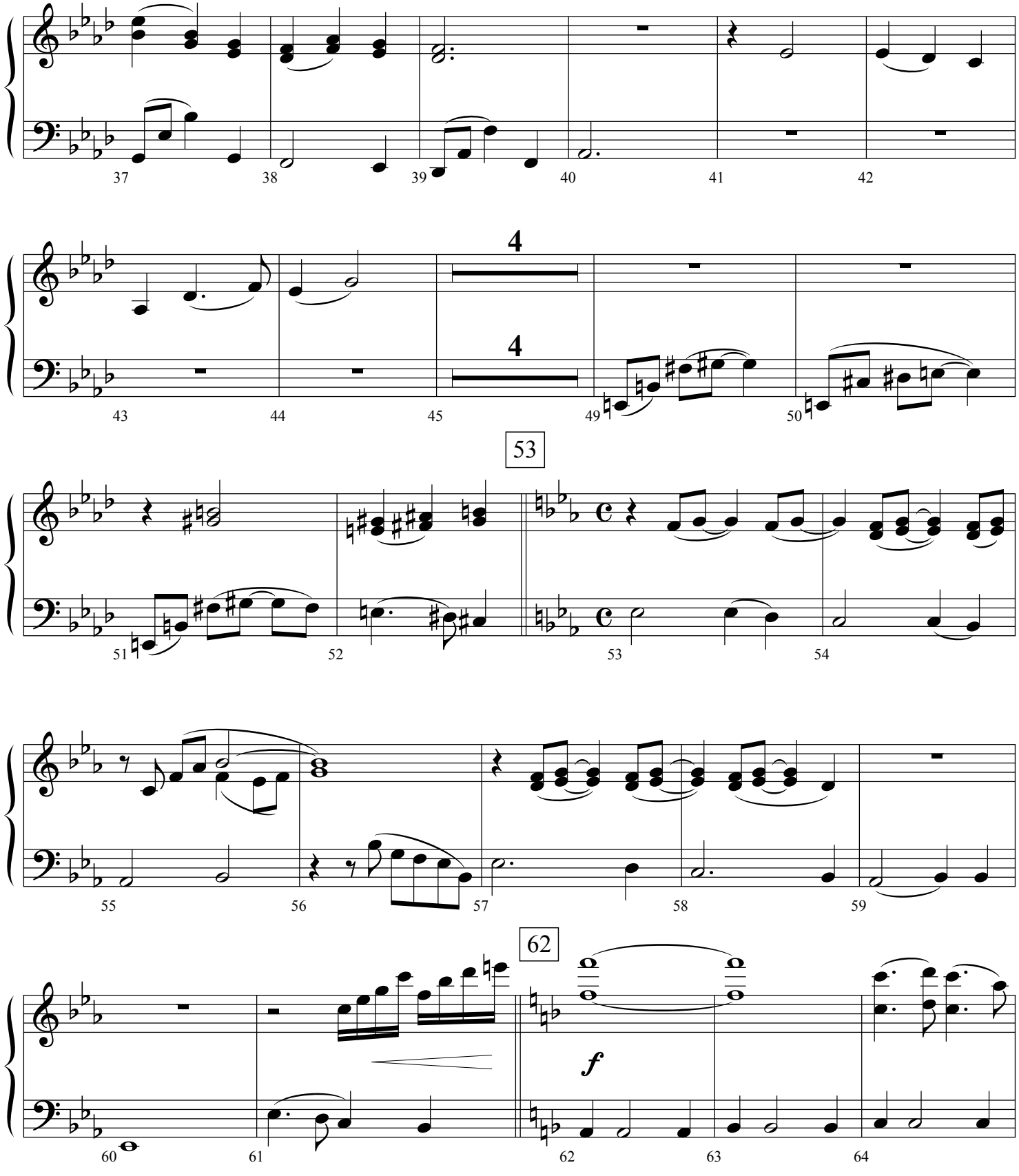
37
38
39
40
41
42
4
4
43
44
45
49
50
53
51
52
53
54
55
56
57
58
59
62
f
60
61
62
63
64

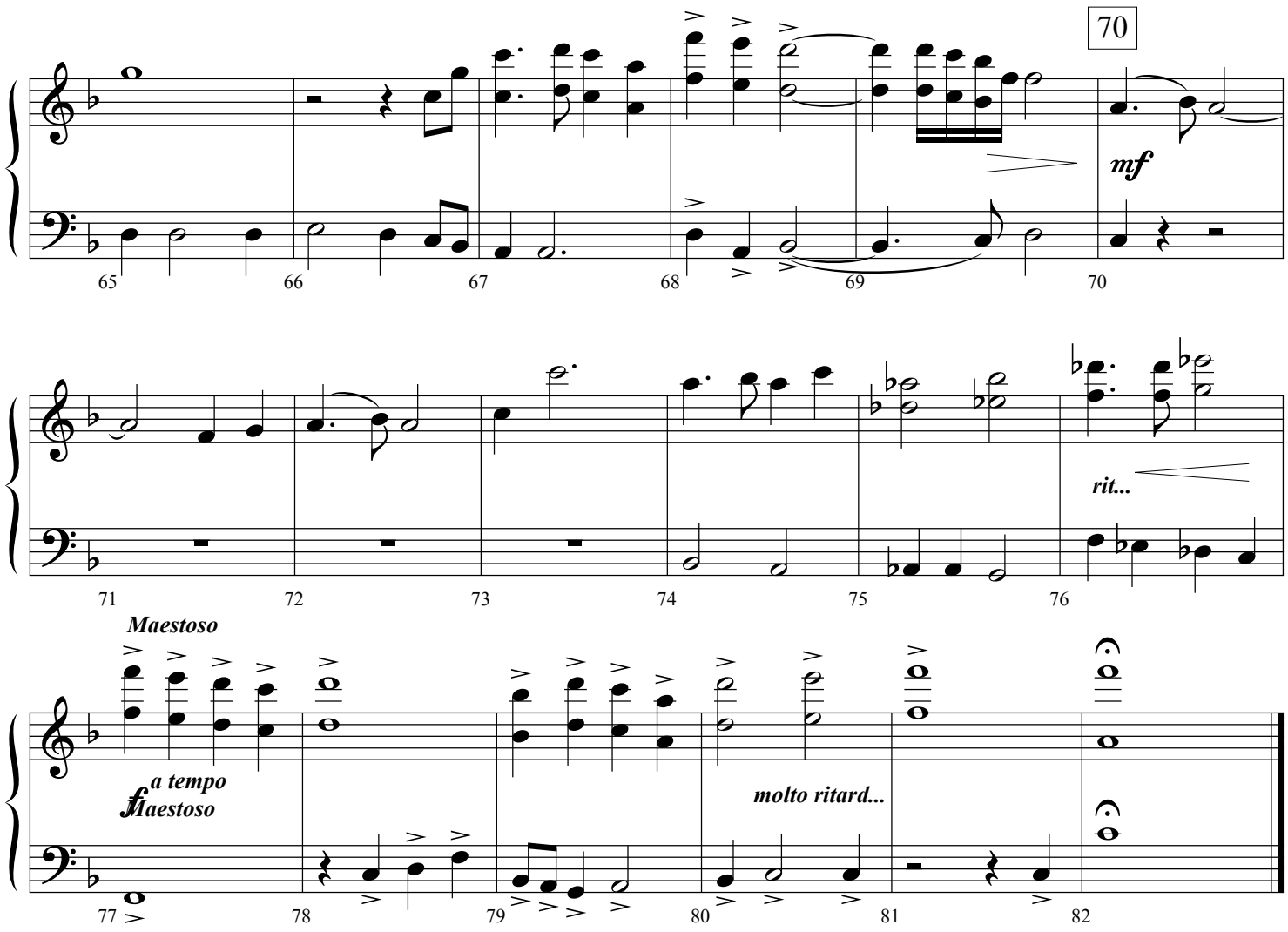
70
mf
rit...
Maestoso
f
a tempo
Maestoso
molto ritard...
65
66
67
68
69
70
71
72
73
74
75
76
77
78
79
80
81
82

Violins 1 & 2

Jesus Paid It All

Arranged by Jeff Cranfill

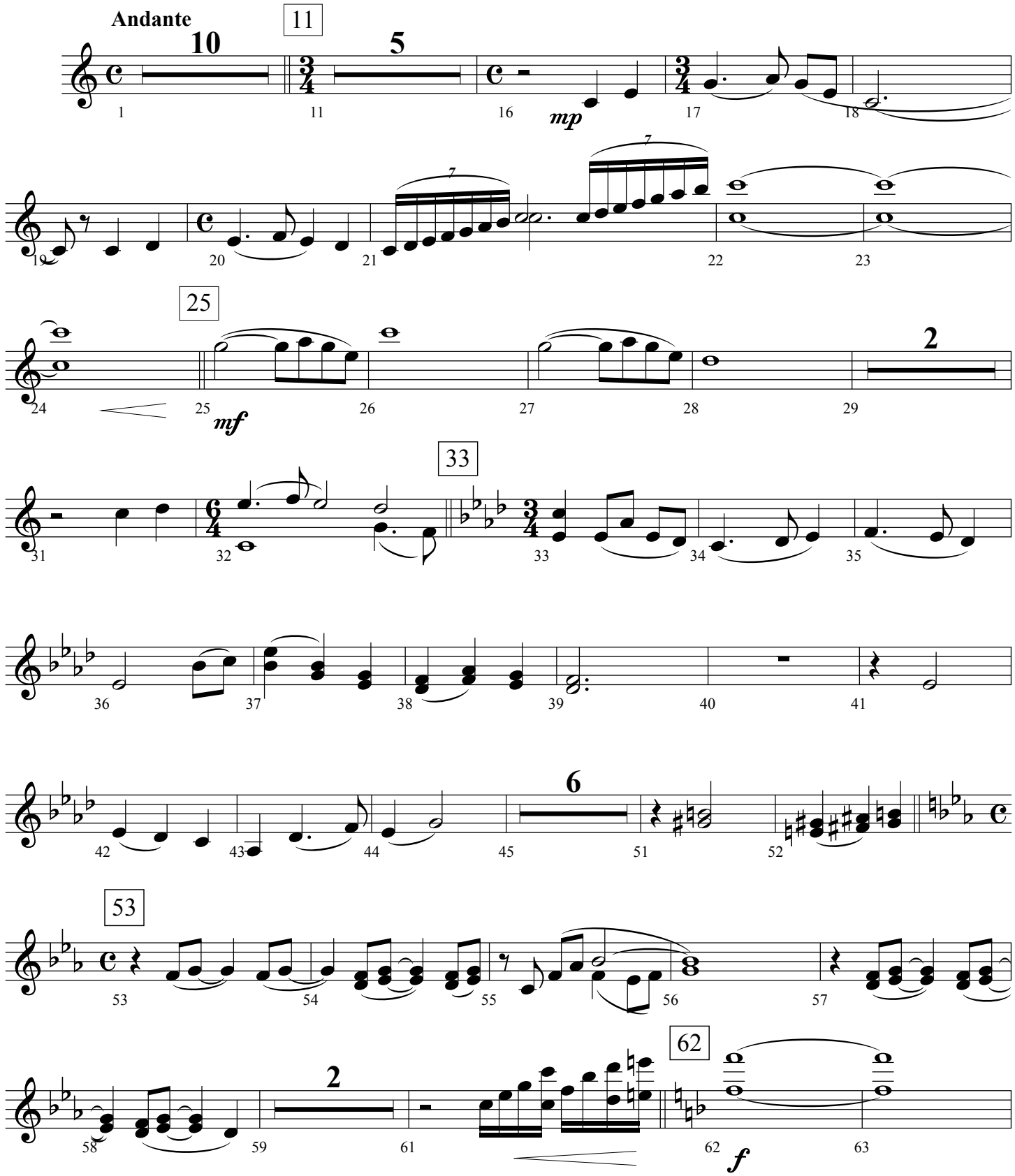

©Copyright 2009 by Jeffrey H. Cranfill. All rights reserved.

Jesus Paid It All - Page 2

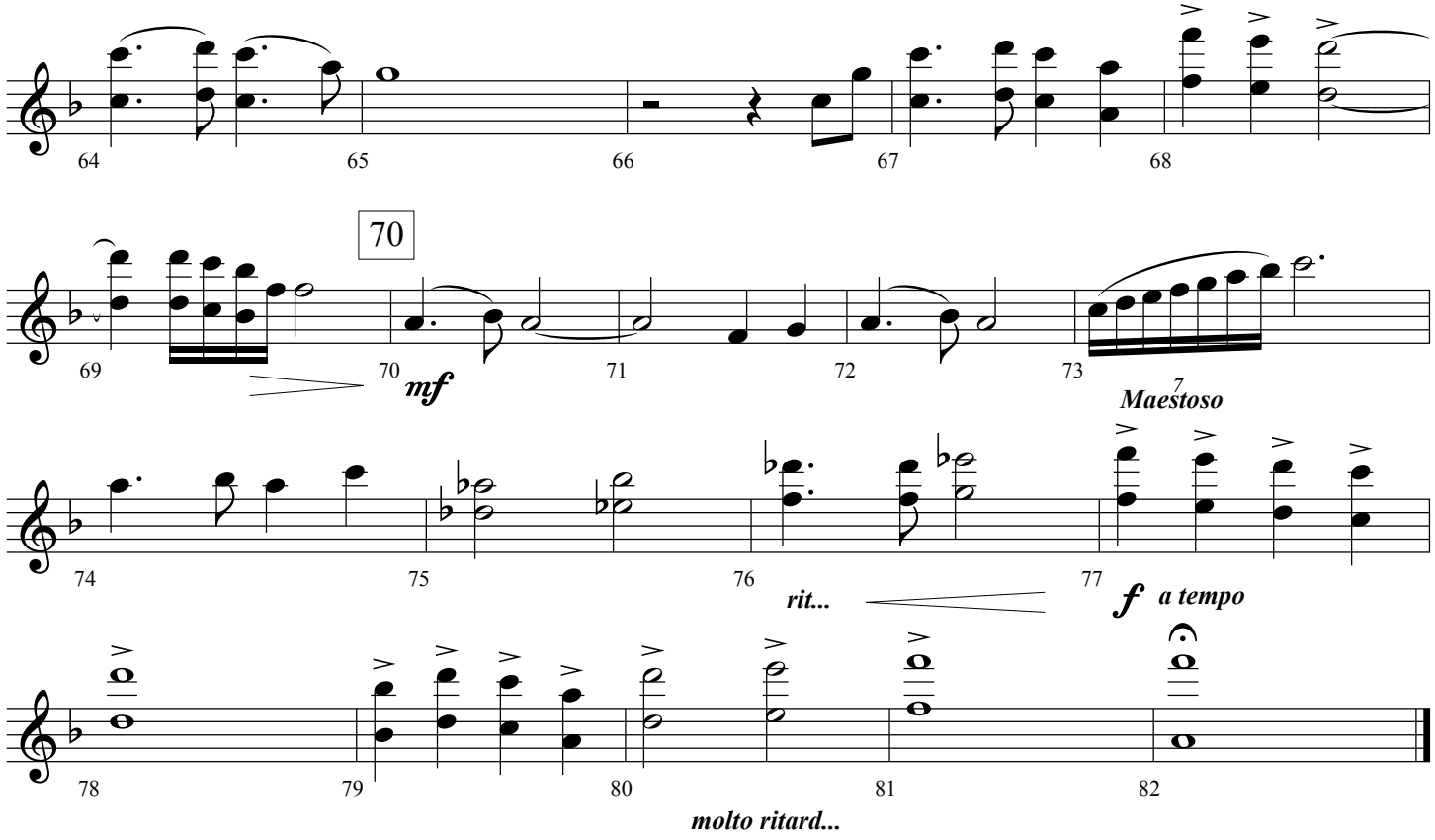

Viola

Jesus Paid It All

Arranged by Jeff Cranfill

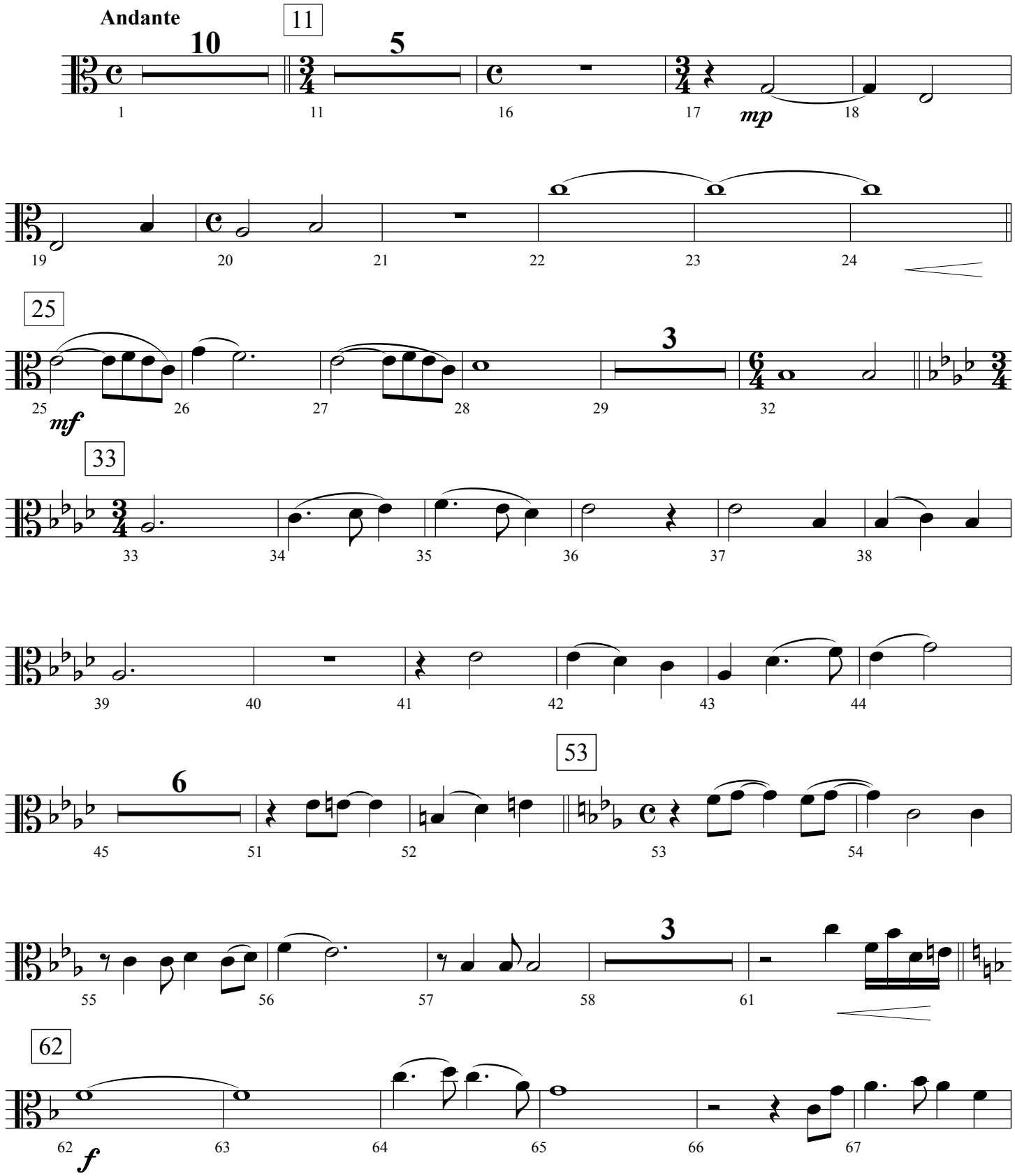

©Copyright 2009 by Jeffrey H. Cranfill. All rights reserved.

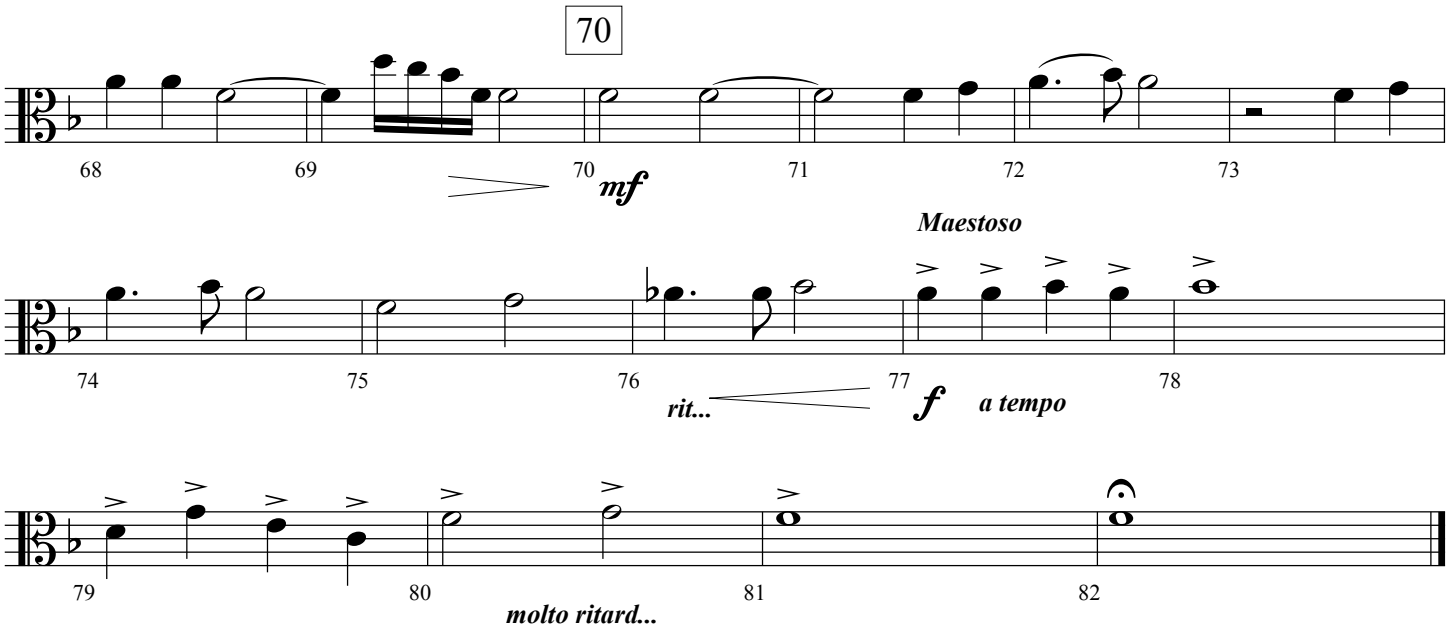
70
68
69
70
71
72
73
mf
Maestoso
74
75
76
77
78
rit...
f
a tempo
79
80
81
82
molto ritard...

Cello

Jesus Paid It All

Arranged by Jeff Cranfill

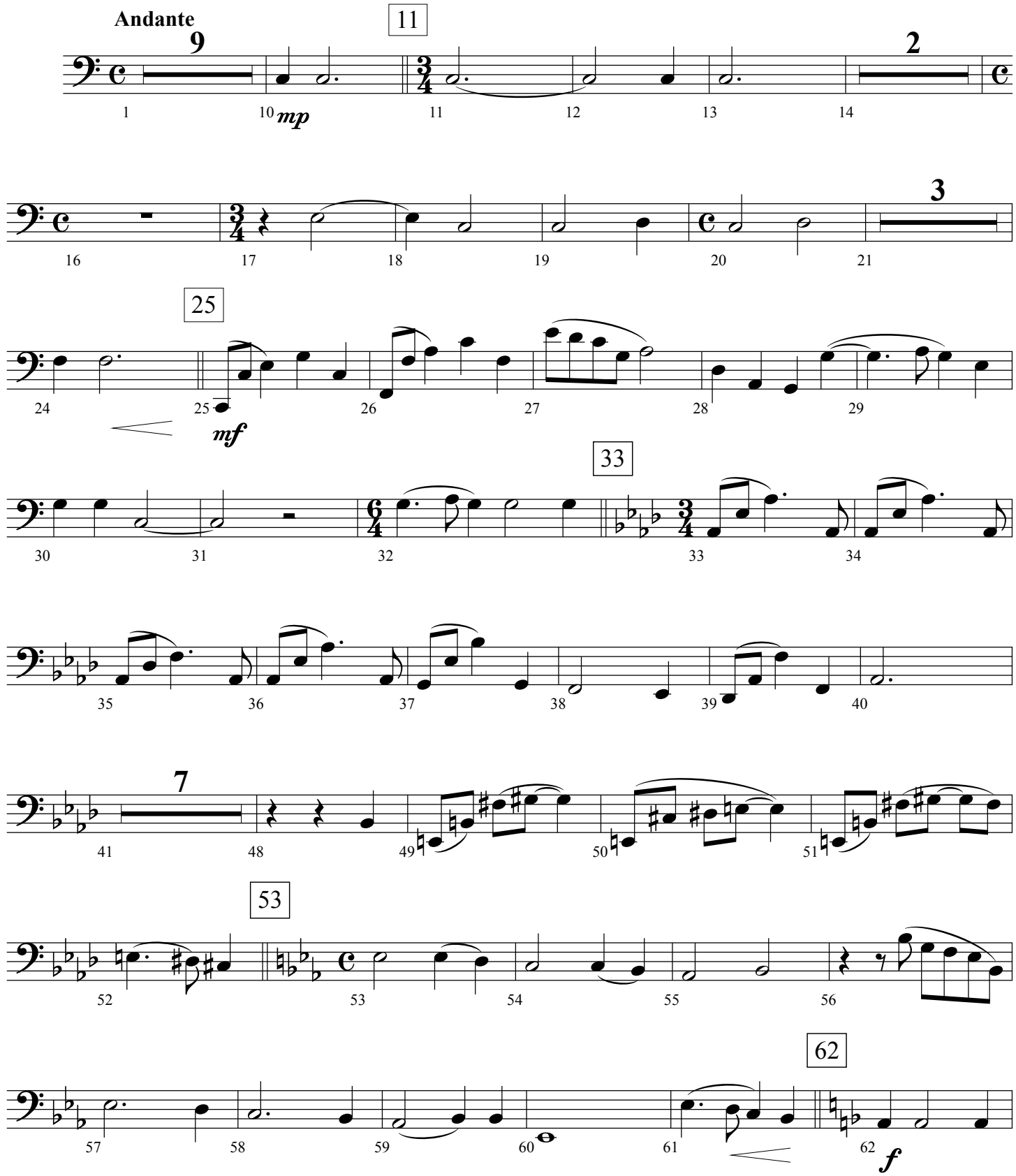

©Copyright 2009 by Jeffrey H. Cranfill. All rights reserved.

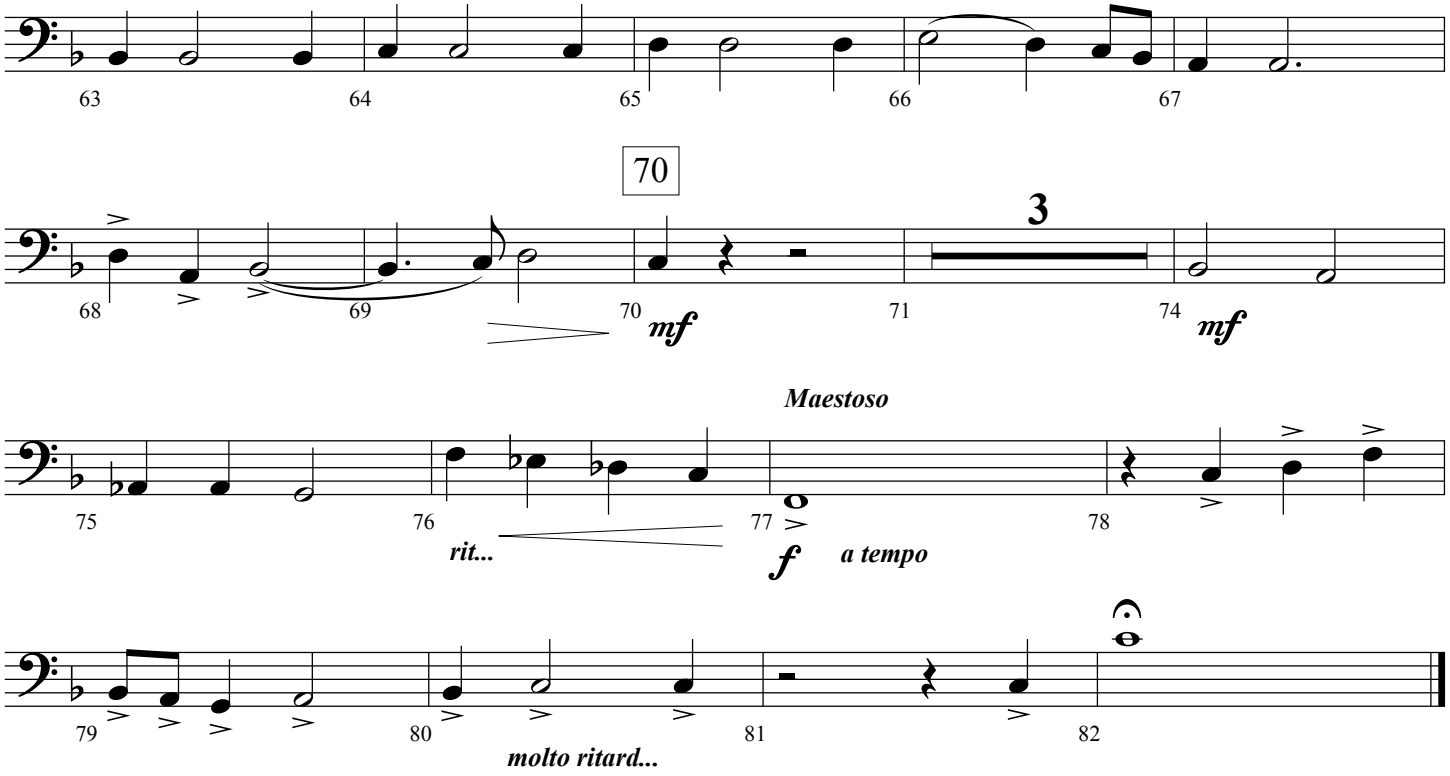
63
64
65
66
67
70
3
68
69
70
mf
71
74
mf
Maestoso
75
76
77
78
rit...
f
a tempo
79
80
81
82
molto ritard...

Bass

Jesus Paid It All

Arranged by Jeff Cranfill

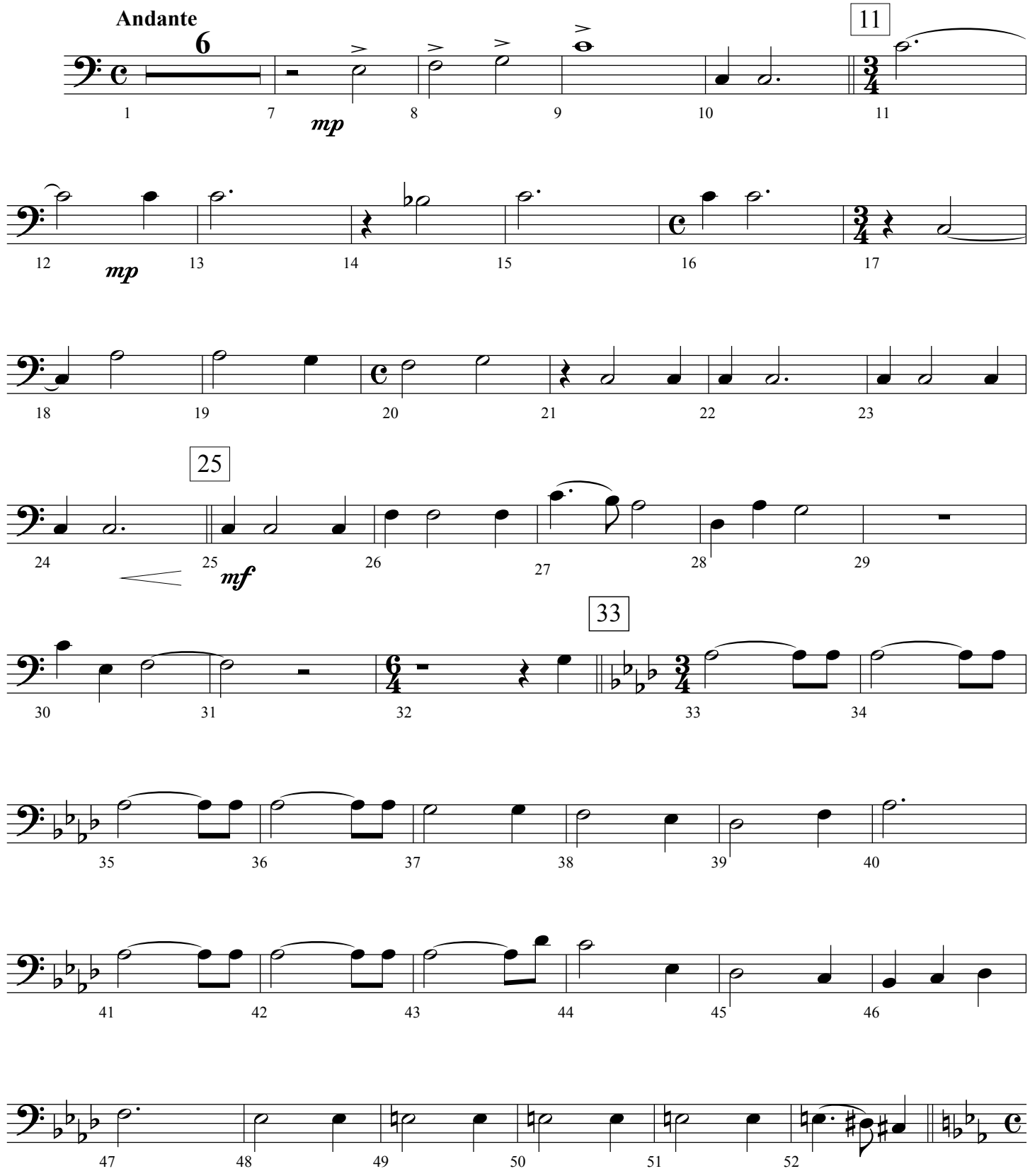

©Copyright 2009 by Jeffrey H. Cranfill. All rights reserved.

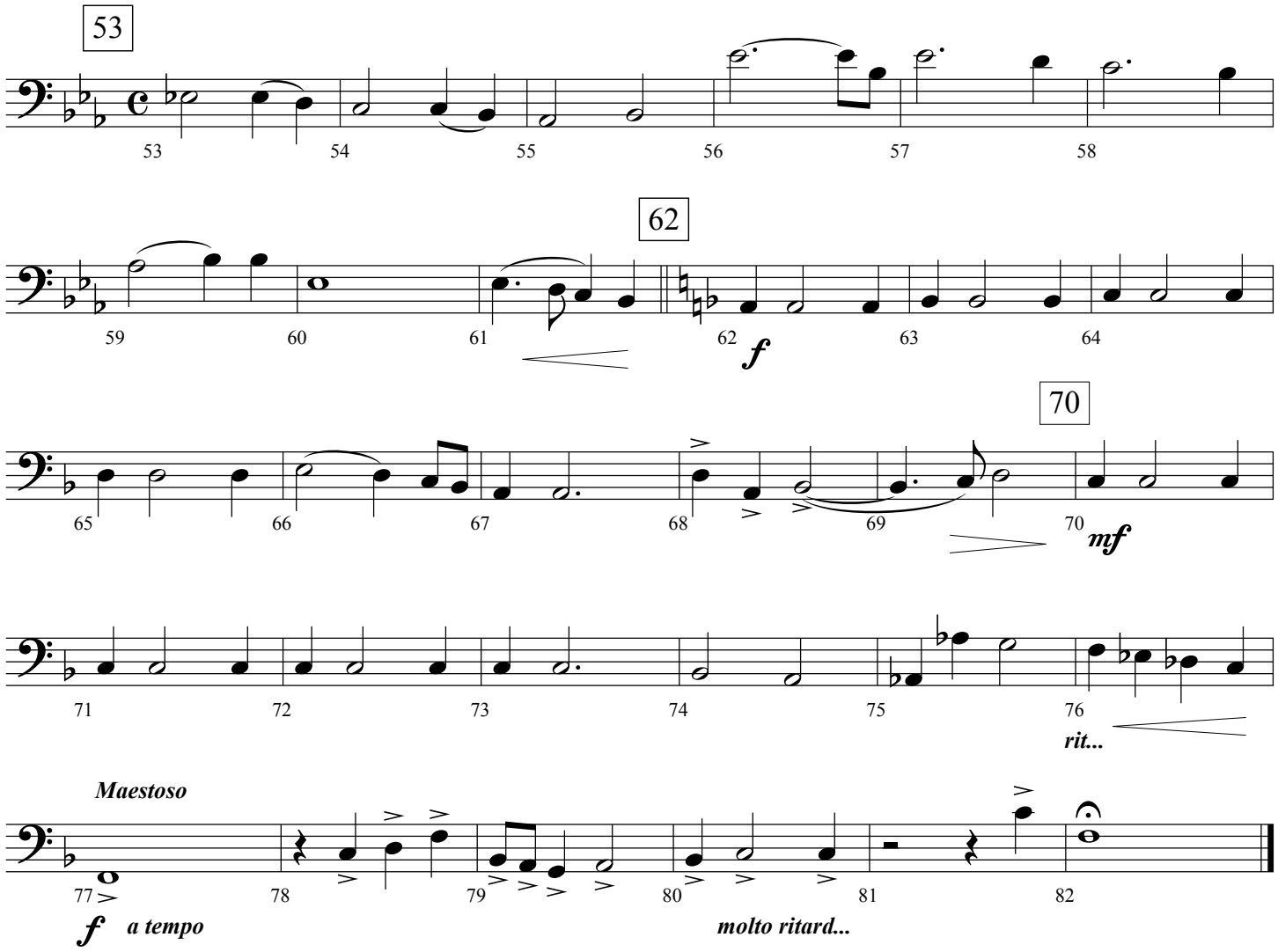
53
62
70
f
mf
rit...
Maestoso
f
a tempo
molto ritard...