for my sons Daniel and David

Jesus Loves Me

9 Plus Series

Arranged by Jeff Cranfill

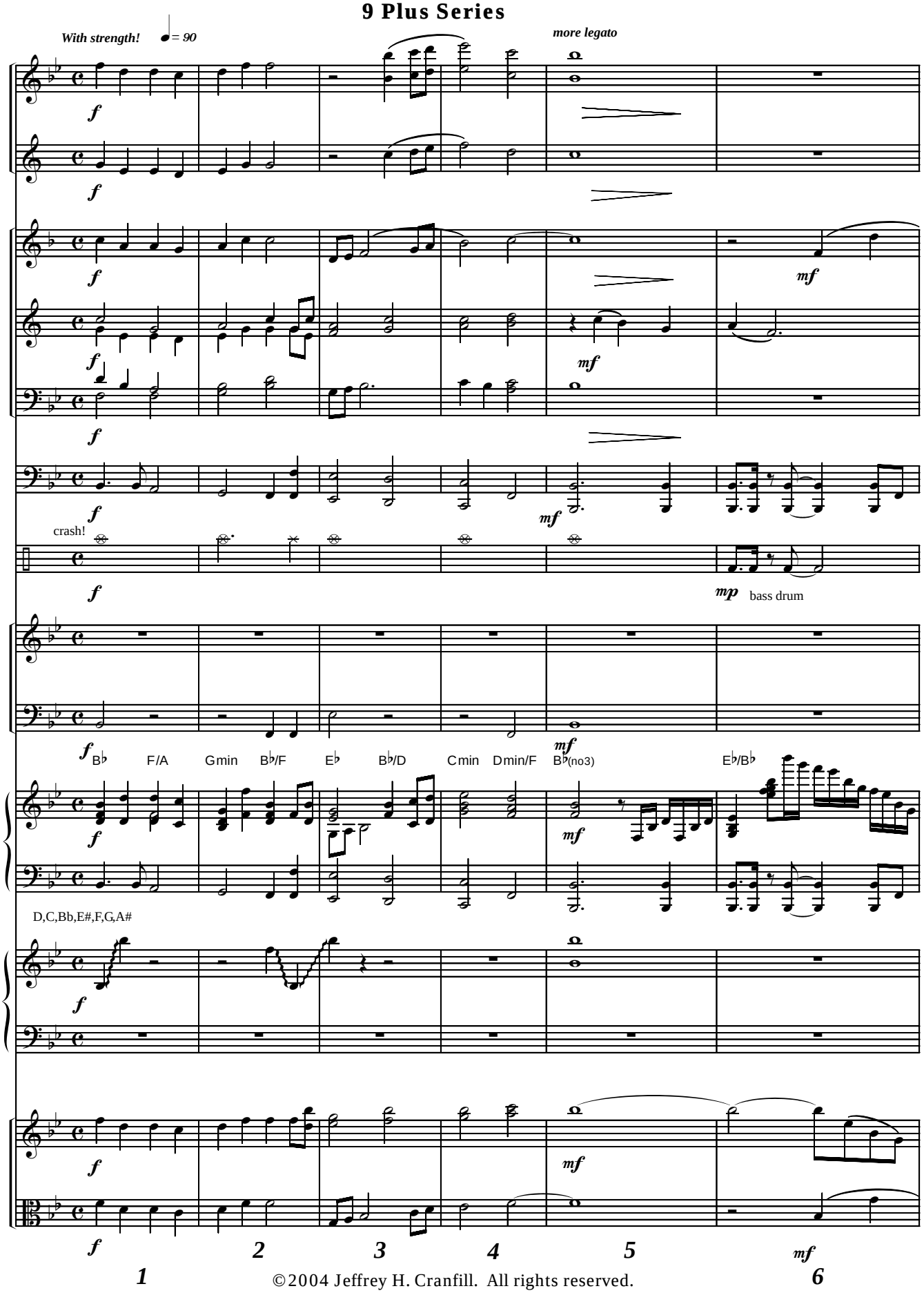

©2004 Jeffrey H. Cranfill. All rights reserved.

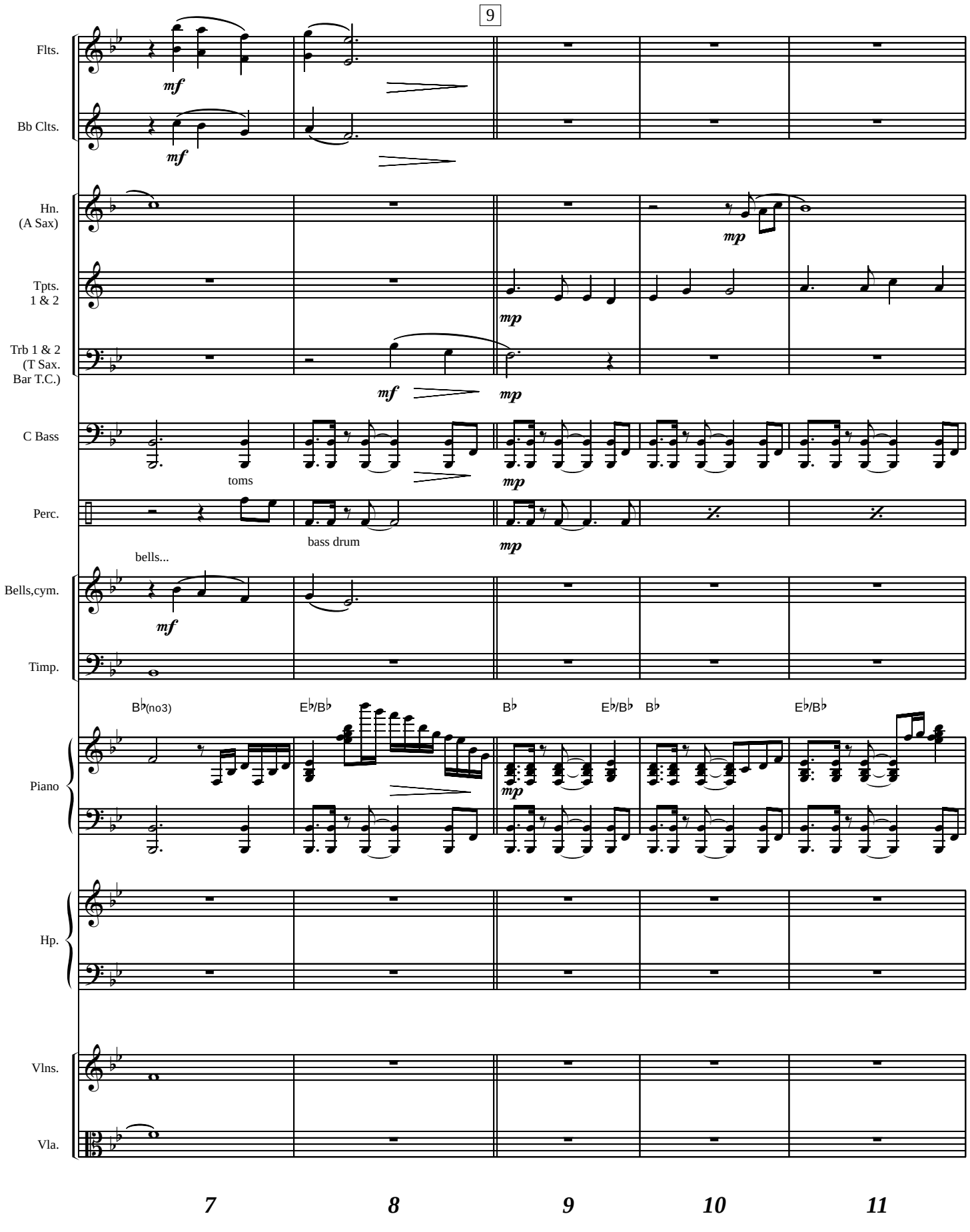
9
Flts.
Bb Clts.
Hn.
(A Sax)
Tpts.
1 & 2
Trb 1 & 2
(T Sax.
Bar T.C.)
C Bass
Perc.
Bells,cym.
Timp.
Piano
Hp.
Vlns.
Vla.
mf
mp
toms
bass drum
bells...
B♭(no3)
E♭/B♭
B♭
E♭/B♭
B♭
E♭/B♭
7
8
9
10
11

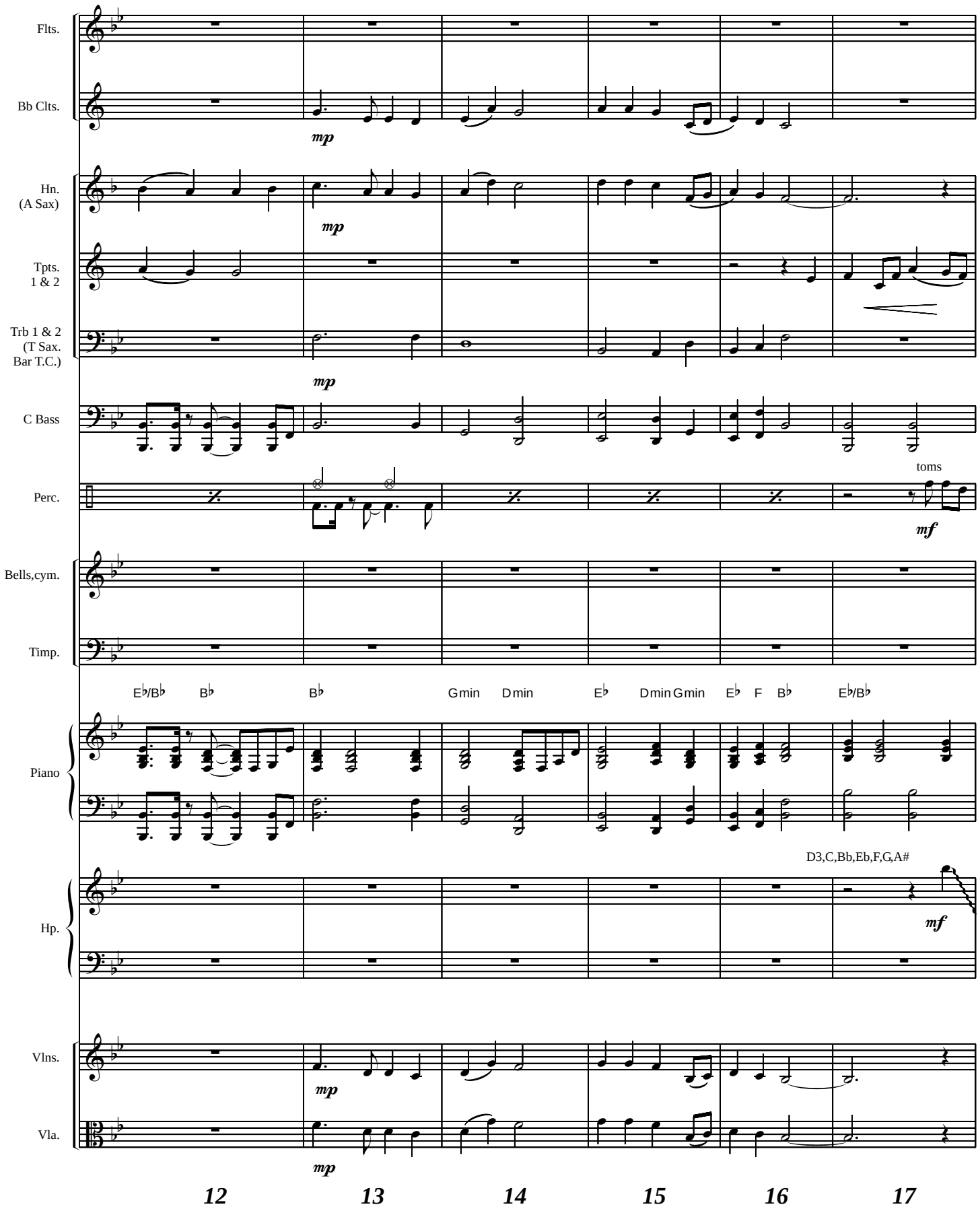
Flts.
Bb Clts.
mp
Hn.
(A Sax)
mp
Tpts.
1 & 2
Trb 1 & 2
(T Sax.
Bar T.C.)
mp
C Bass
Perc.
toms
mf
Bells,cym.
Timp.
E♭/B♭ B♭ B♭ Gmin Dmin E♭ Dmin Gmin E♭ F B♭ E♭/B♭
Piano
D3,C,Bb,Eb,F,G,A#
Hp.
mf
Vlns.
mp
Vla.
mp
12 13 14 15 16 17

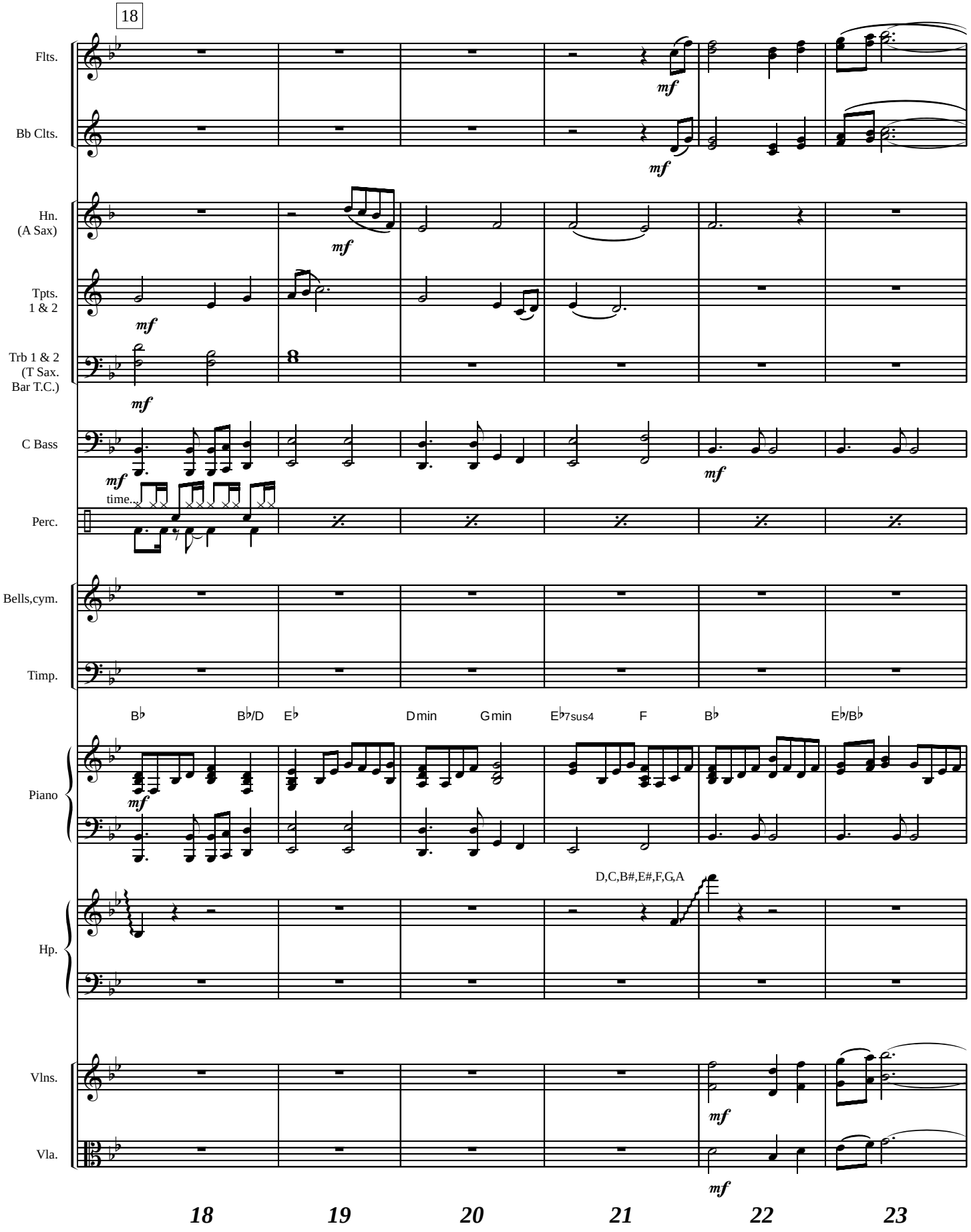
18
Flts.
Bb Clts.
Hn.
(A Sax)
Tpts.
1 & 2
Trb 1 & 2
(T Sax.
Bar T.C.)
C Bass
Perc.
Bells,cym.
Timp.
Piano
Hp.
Vlns.
Vla.
mf
time..
B♭
B♭/D
E♭
Dmin
Gmin
E♭7sus4
F
B♭
E♭/B♭
D,C,B#,E#,F,G,A
18
19
20
21
22
23

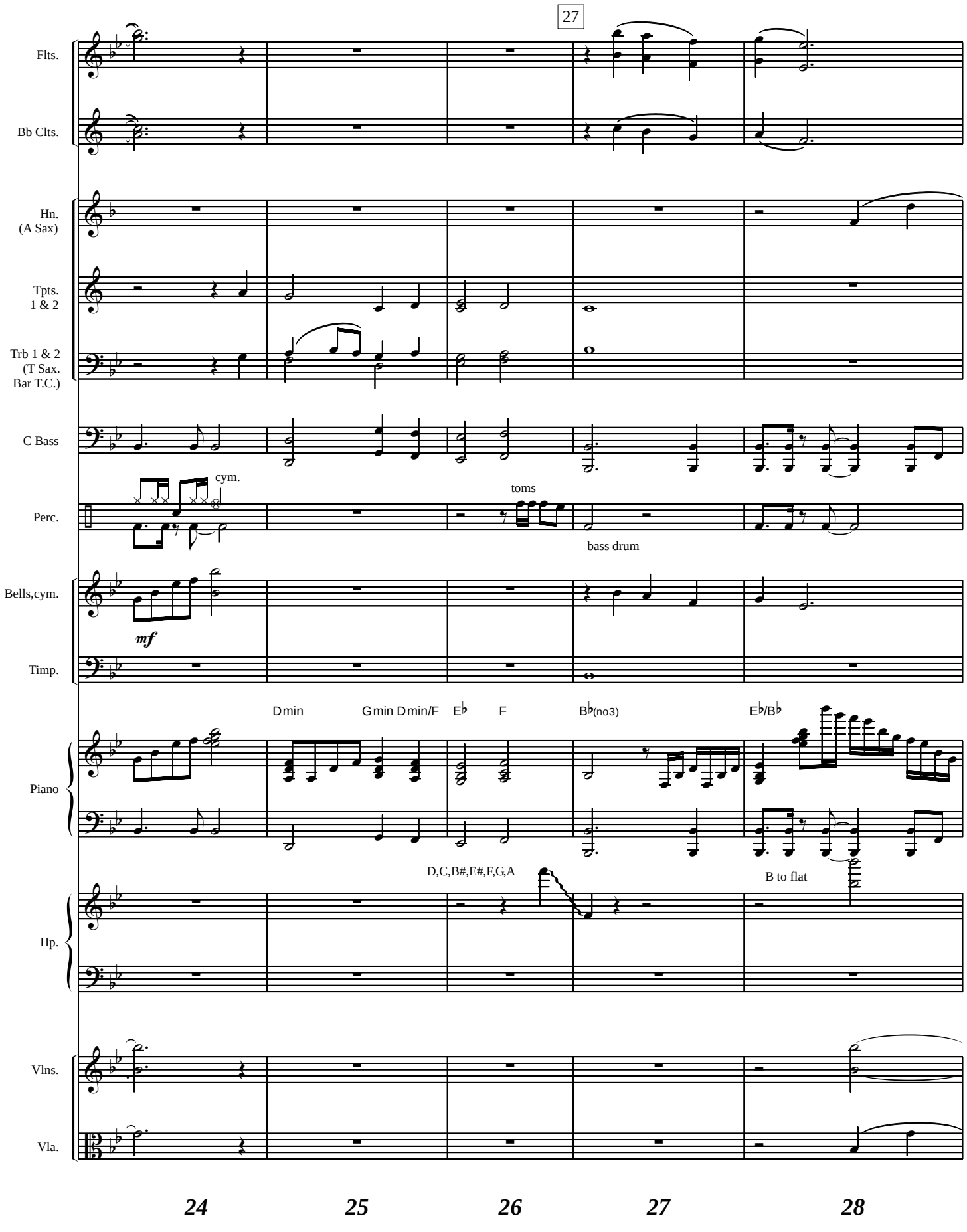
27
Flts.
Bb Clts.
Hn.
(A Sax)
Tpts.
1 & 2
Trb 1 & 2
(T Sax.
Bar T.C.)
C Bass
cym.
toms
Perc.
bass drum
Bells,cym.
mf
Timp.
Dmin
Gmin Dmin/F
E♭
F
B♭(no3)
E♭/B♭
Piano
D,C,B#,E#,F,G,A
B to flat
Hp.
Vlns.
Vla.
24
25
26
27
28

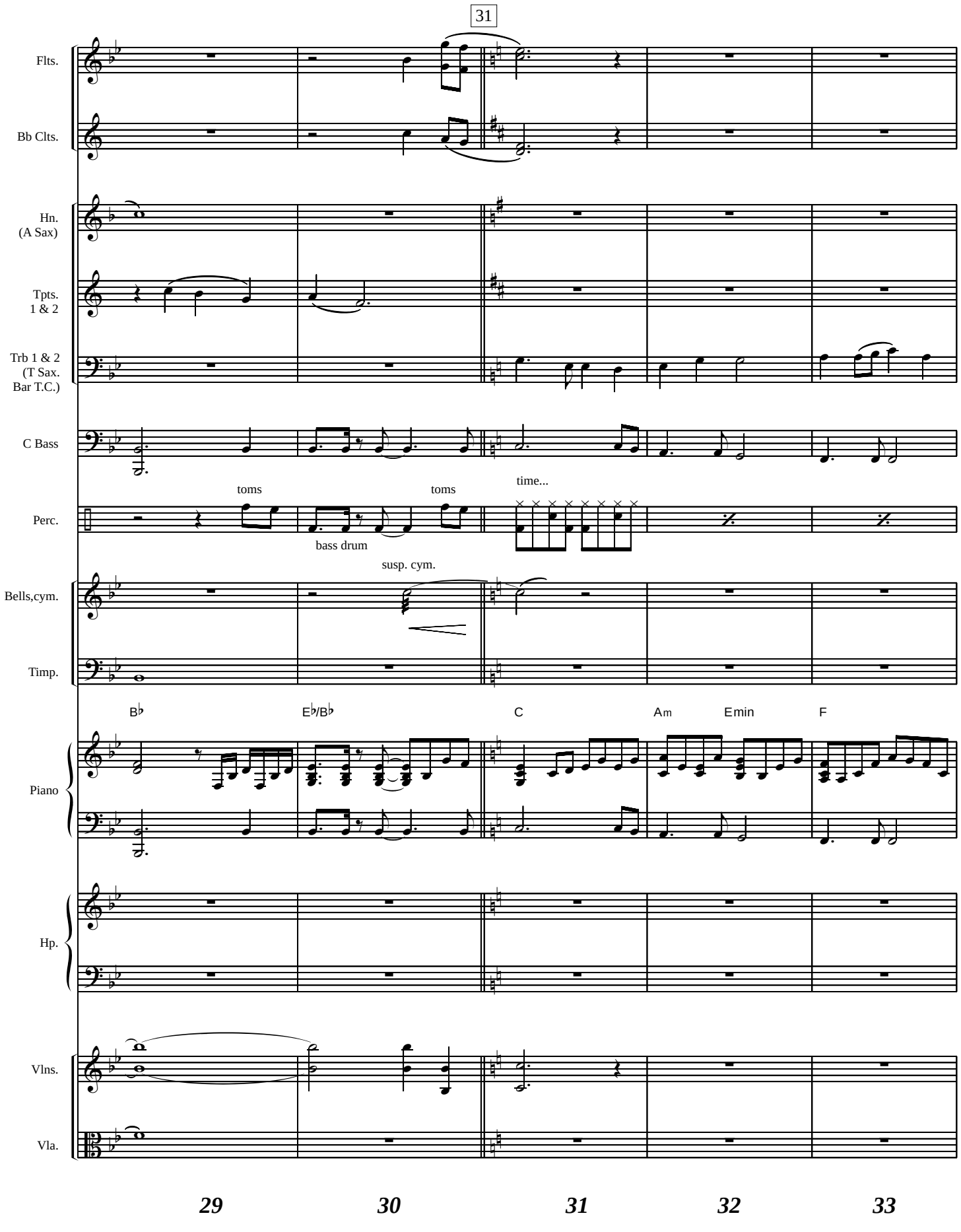
31
Flts.
Bb Clts.
Hn.
(A Sax)
Tpts.
1 & 2
Trb 1 & 2
(T Sax.
Bar T.C.)
C Bass
Perc.
toms
toms
bass drum
time...
susp. cym.
Bells,cym.
Timp.
B♭
E♭/B♭
C
Am
Emin
F
Piano
Hp.
Vlns.
Vla.
29
30
31
32
33

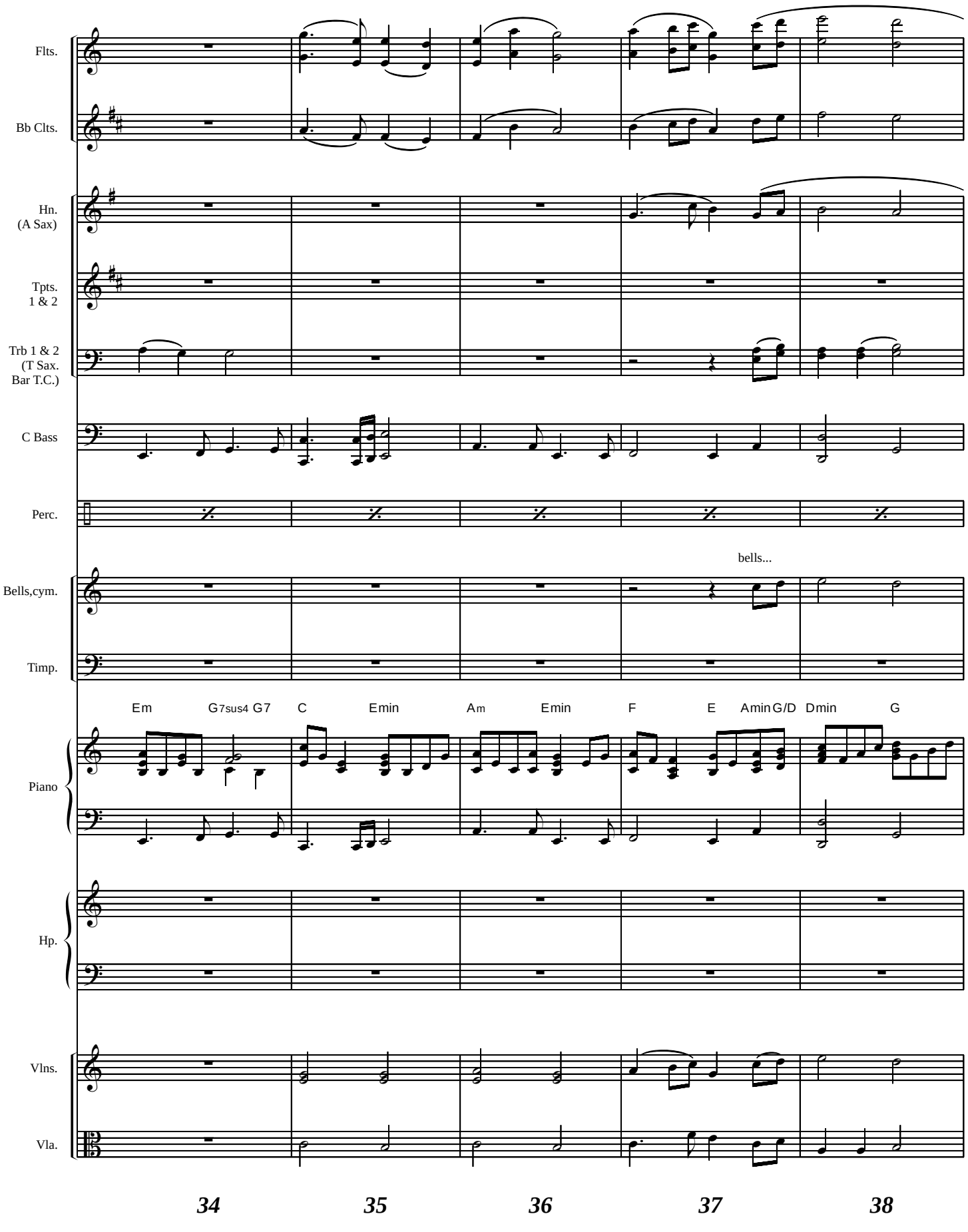
Flts.
Bb Clts.
Hn.
(A Sax)
Tpts.
1 & 2
Trb 1 & 2
(T Sax.
Bar T.C.)
C Bass
Perc.
bells...
Bells,cym.
Timp.
Em
G7sus4 G7
C
Emin
Am
Emin
F
E
Amin
G/D
Dmin
G
Piano
Hp.
Vlns.
Vla.
34
35
36
37
38

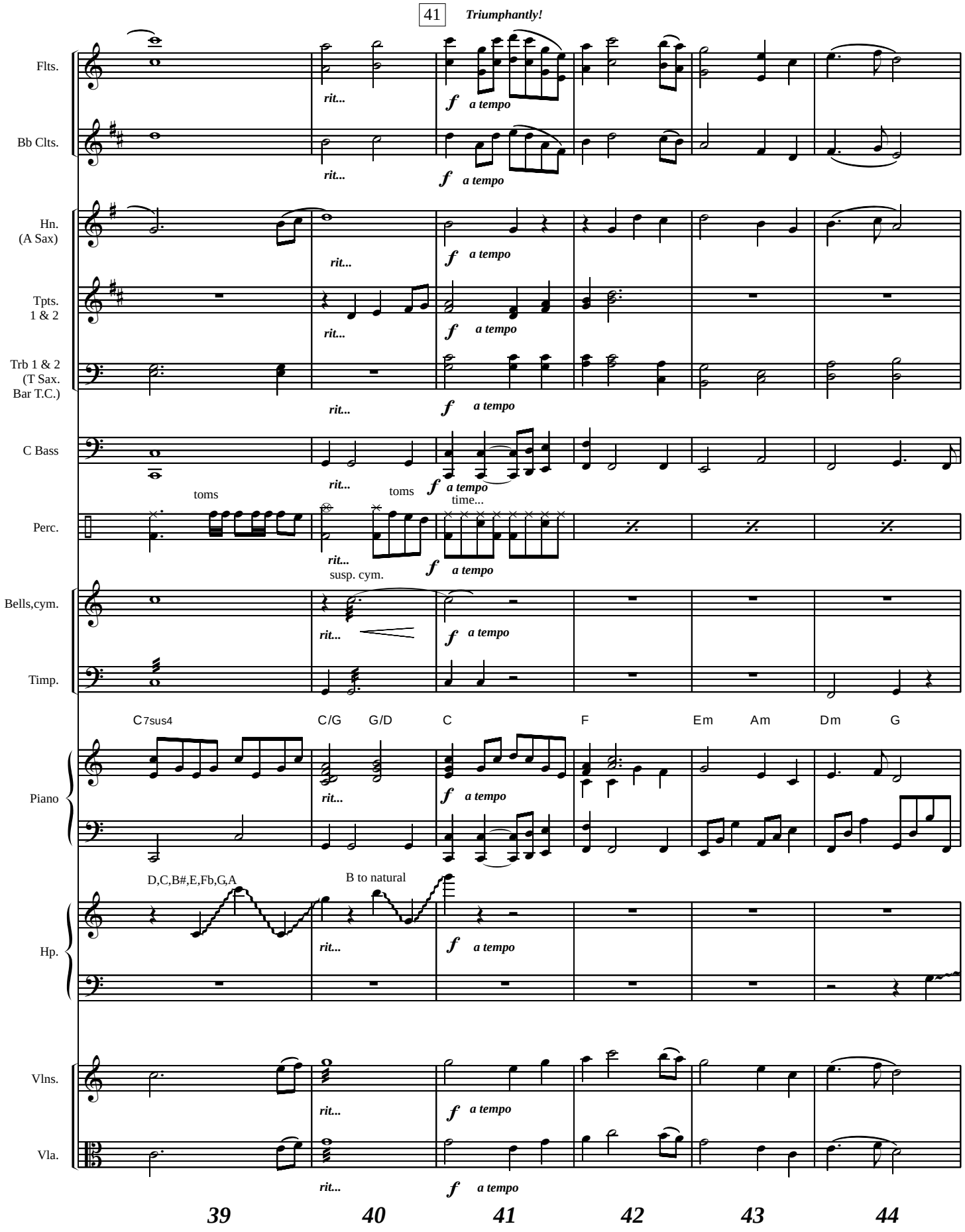
41
Triumphantly!
Flts.
Bb Clts.
Hn. (A Sax)
Tpts. 1 & 2
Trb 1 & 2 (T Sax. Bar T.C.)
C Bass
Perc.
Bells,cym.
Timp.
Piano
Hp.
Vlns.
Vla.
rit...
f
a tempo
toms
toms
time...
susp. cym.
C7sus4
C/G
G/D
C
F
Em
Am
Dm
G
D,C,B#,E,Fb,G,A
B to natural
39
40
41
42
43
44

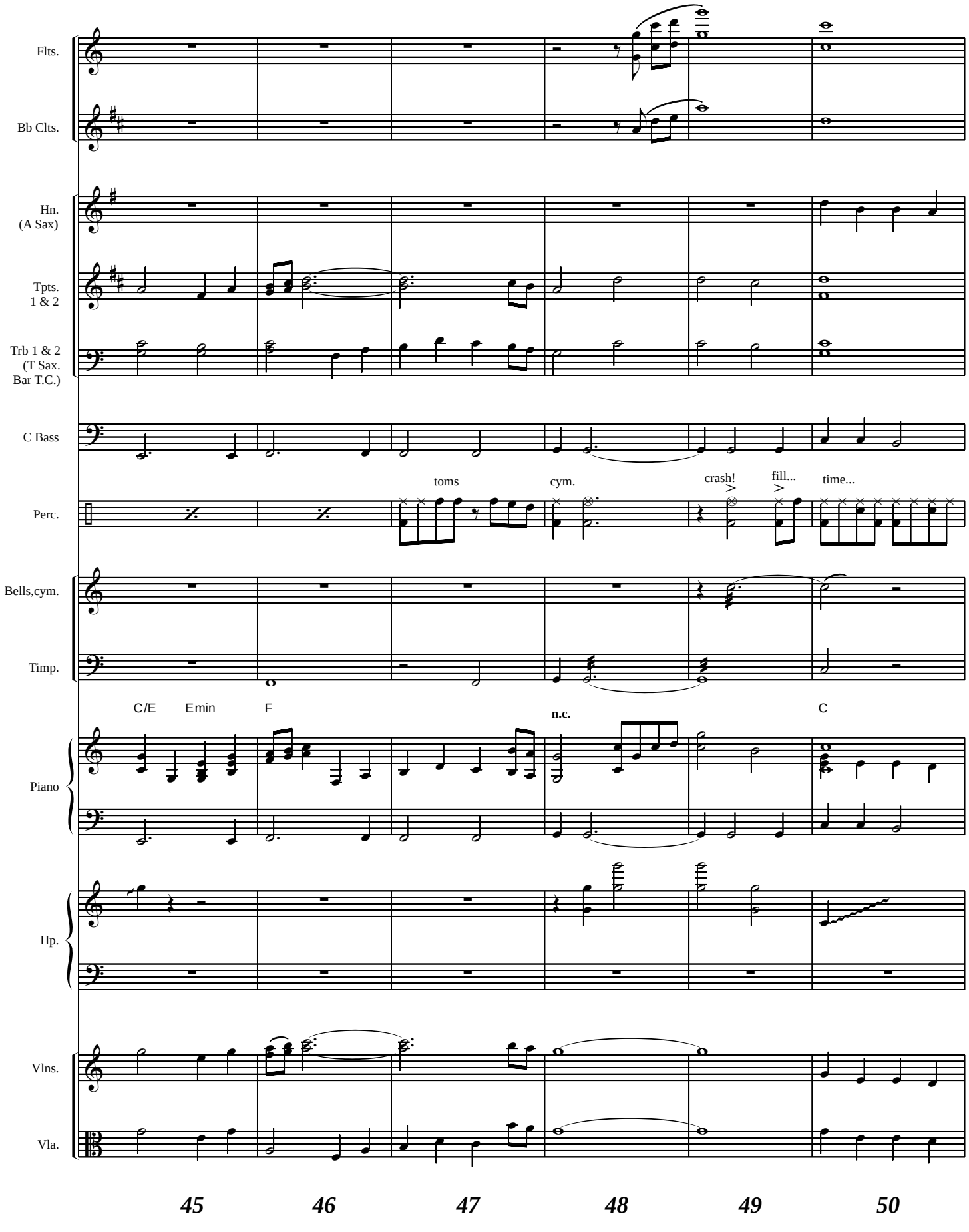
Flts.
Bb Clts.
Hn.
(A Sax)
Tpts.
1 & 2
Trb 1 & 2
(T Sax.
Bar T.C.)
C Bass
Perc.
toms
cym.
crash!
fill...
time...
Bells,cym.
Timp.
C/E
Emin
F
n.c.
C
Piano
Hp.
Vlns.
Vla.
45
46
47
48
49
50

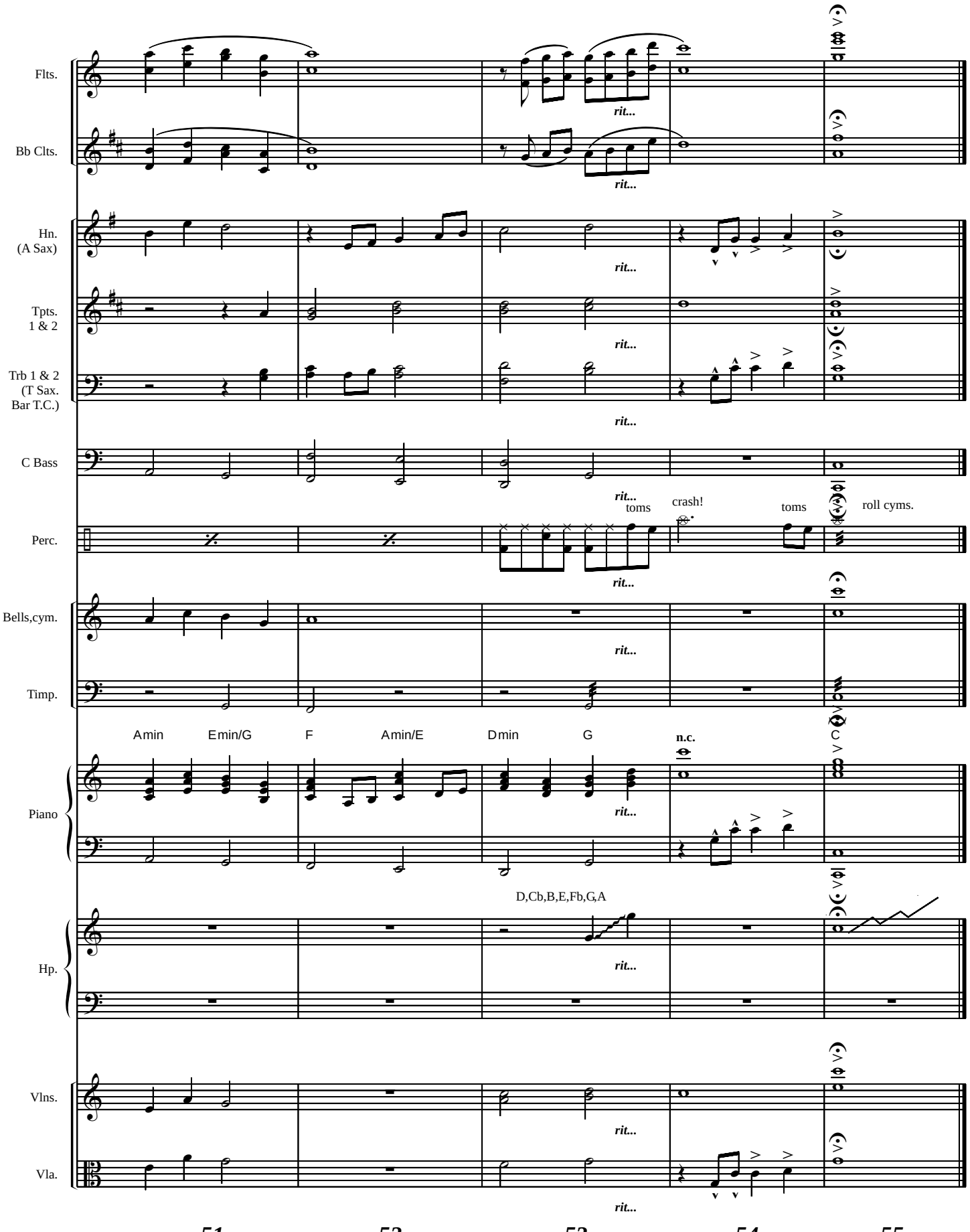
Flts.
Bb Clts.
Hn.
(A Sax)
Tpts.
1 & 2
Trb 1 & 2
(T Sax.
Bar T.C.)
C Bass
Perc.
Bells,cym.
Timp.
Piano
Hp.
Vlns.
Vla.
rit...
toms
crash!
toms
roll cyms.
Amin
Emin/G
F
Amin/E
Dmin
G
n.c.
C
D,Cb,B,E,Fb,G,A
51
52
53
54
55