

*9 Plus Series*

***Faith Has Found A Resting  
Place***

By **Andre Grette**

Arranged by

**Jeff Cranfill**

***Instrumentation:***

2 woodwinds (Flutes 1 & 2, Oboe, Clarinets 1 & 2)

F Horn (Eb Alto Saxophone, Trumpet 3)

Trumpets 1 & 2

Trombones 1 & 2 (Tenor Saxophone/Baritone T.C./Bass Clarinet)

C Bass (Tuba, Bass, Cello, Bassoon)

Piano

***Optional:***

Drum Set

Percussion (bells, crash cymbals, triangle, timpani)

Piano

Harp

Violins 1 & 2

Viola

String Synthesizer

**Jeff Cranfill Music**

**3141 Bunker Hill Road**

**Marietta, GA 30062**

**(770) 578-1292**

**jeffcmusic.com**

# **Jeff Cranfill Music**

## **Print license**

With the purchase of this music, you have permission to copy this as needed for your church or school only.

# Faith Has Found a Resting Place

9 Plus Series

Arranged by Jeff Cranfill

Triumphantly ♩ = 100

1

2

3

4

5

Faith Has Found a Resting Place - Page 2

6

7

8

9

10

Faith Has Found a Resting Place - Page 3

12

Flts. *mf*

Bb Clts. *mf*

Hn.

Tpts. 1 & 2

Trb 1 & 2 (T Sax. Bar T.C.)

C Bass

Drums

Bells,cym.

Timp.

Piano

Hp. *mf*

Vlins.

Vla.

Chord symbols:  $G^b/A$ ,  $A^b/B^b$ ,  $B^b$ ,  $E^b$ ,  $E^b$  sus4,  $E^b$ ,  $E^b/G$ ,  $A^b$ , F min,  $E^b/B^b$ ,  $B^b7$ ,  $E^b$ ,  $D^b/E^b$

Piano chord symbols: D, C, Bb, E#, F, G, A#

Harp chord symbols: D, C, Bb, Eb, F, G, Ab

11

12

13

14

15

Faith Has Found a Resting Place - Page 4

Musical score for 'Faith Has Found a Resting Place - Page 4'. The score is written for a large ensemble and includes the following parts:

- Flts.
- Bb Clts.
- Hn.
- Tpts. 1 & 2
- Trb 1 & 2 (T Sax. Bar T.C.)
- C Bass
- Drums
- Bells, cym.
- Timp.
- Piano
- Hp.
- Vlns.
- Vla.

$E\flat$   $E\flat$  sus4  $E\flat$   $E\flat$   $G$   $A\flat$   $C7$   $F$  min  $E\flat$   $B\flat7$   $E\flat$   $E\flat$  sus4  $E\flat$   $G\flat$   $D\flat$   $E\flat$

16

17

18

19

20

Faith Has Found a Resting Place - Page 5

21

Flts.

Bb Clts.

Hn.

Tpts. 1 & 2

Trb 1 & 2 (T Sax. Bar T.C.)

C Bass

Drums

Bells,cym.

Timp.

Piano

Hp.

Vlins.

Vla.

Chord symbols: Eb, Eb/Bb, Bb, G, Cmin, Fmin, Eb/Bb, Bb, Ab/Bb, Bb, D,C,Bb,E#F,G,A#

21

22

23

24

25

Faith Has Found a Resting Place - Page 6

Flts.

Bb Clts.

Hn.

Tpts. 1 & 2

Trb 1 & 2 (T Sax. Bar T.C.)

C Bass

Drums

Bells,cym.

Timp.

Piano

Hp.

Vlns.

Vla.

*ff*

$E^b$  Ebsus4  $E^b$   $E^b$  G  $A^b$  C7 Fmin  $E^b$  B $b$  B $b$ 7  $E^b$  D $b$   $E^b$

26

27

28

29

30

Faith Has Found a Resting Place - Page 7

34

Flts.

Bb Clts.

Hn.

Tpts. 1 & 2

Trb 1 & 2 (T Sax. Bar T.C.)

C Bass

Drums

Bells, cym.

Timp.

Piano

Hp.

Vlns.

Vla.

fill... time...

wind chimes...

$\Delta b$   $E b$  Gsus4 G Csus4 C F B $\flat$  B $\flat$  D

D,C,B $\flat$ ,E,F,G,A

31

32

33

34

35

Faith Has Found a Resting Place - Page 8

- Flts.**: Flutes, staff 1
- Bb Clts.**: B-flat Clarinets, staff 2
- Hn.**: Horns, staff 3
- Tpts. 1 & 2**: Trumpets 1 & 2, staff 4
- Trb 1 & 2 (T Sax. Bar T.C.)**: Trombones 1 & 2 (Tenor Saxophone, Baritone Trombone), staff 5
- C Bass**: Contrabass, staff 6
- Drums**: Drums, staff 7
- Bells, cym.**: Bells, Cymbals, staff 8
- Timp.**: Timpani, staff 9
- Hp.**: Harp, staves 12-13
- Vlns.**: Violins, staff 14
- Vla.**: Viola, staff 15

36

37

38

39

40

Faith Has Found a Resting Place - Page 9

42

Flts.

Bb Clts.

Hn.

Tpts. 1 & 2

Trb 1 & 2 (T Sax. Bar T.C.)

C Bass

Drums

Bells, cym.

Triangle

Piano

Hp.

Vlins.

Vla.

xylophone

F n.c.

41

42

43

44

45

Faith Has Found a Resting Place - Page 10

Flts.

Bb Clts.

Hn.

Tpts. 1 & 2

Trb 1 & 2 (T Sax. Bar T.C.)

C Bass

Drums

Bells, cym.

Timp.

Piano

Hp.

Vlns.

Vla.

fill... time... fill... snare

timpani

F Bb Bb D Gmin E C C F Eb F

46

47

48

49

50

Faith Has Found a Resting Place - Page 12

Flts. *f*

Bb Clts. *f*

Hn. *f*

Tpts. 1 & 2

Trb 1 & 2 (T Sax. Bar T.C.)

C Bass

Drums

Bells, cym.

Timp.

Piano

Hp.

Vlns.

Vla.

Cmin Bb F F7 Bb F Bb Eb Bb Bb D Eb G7 Bb Cmin Bb F

D, C, Bb, E#, F, G, A#

Faith Has Found a Resting Place - Page 13

62

- Flts.:** Flute part with melodic lines and some grace notes.
- Bb Clts.:** B-flat Clarinet part with a similar melodic line to the flute.
- Tpts. 1 & 2:** Trumpet parts, mostly resting with some chordal accompaniment.
- Vlins.:** Violin part, mostly resting.

61

62

63

64

65

Faith Has Found a Resting Place - Page 14

Flts.

Bb Clts.

Hn.

Tpts. 1 & 2

Trb 1 & 2 (T Sax. Bar T.C.)

C Bass

Drums

Bells,cym.

Timp.

Piano

Hp.

Vlms.

Vla.

crash cym!

B $\flat$  E $\flat$ /B $\flat$  B $\flat$  Gmin Dmin E $\flat$  G/D Cmin B $\flat$ /F F

66

67

68

69

70

Faith Has Found a Resting Place - Page 15

Flts.

Bb Clts.

Hn.

Tpts. 1 & 2

Trb 1 & 2 (T Sax. Bar T.C.)

C Bass

Drums

Bells, cym.

Timp.

Piano

Hp.

Vlns.

Vla.

B $\flat$  D B $\flat$  E $\flat$  B $\flat$  B $\sharp$  B $\flat$  A $\flat$  B $\flat$  A $\flat$  F

Faith Has Found a Resting Place - Page 16

Flts.

Bb Clts.

Hn.

Tpts.  
1 & 2

Trb 1 & 2  
(T Sax.  
Bar T.C.)

C Bass

Drums

Bells,cym.

Timp.

Piano

Hp.

Vlms.

Vla.

choke!

B $\flat$  E $\flat$  B $\flat$ / $\text{D}$  E/ $\text{C}$  B $\flat$  sus4 B $\flat$

Flutes 1 & 2  
Oboe

# Faith Has Found a Resting Place

9 Plus Series

Arranged by Jeff Cranfill

*Triumphantly*

Flutes 1 & 2  
Oboe

Faith Has Found a Resting Place - Page 2

3

45 46 47 50 51

**54** *Triumphantly, just a bit slower*

52 53 54 55 56

*rit...* *f*

57 58 59 60 61

**62**

62 63 64 65

66 67 68 69 70

71 72 73 74

75 76 77 78

Bb Clarinets  
1 & 2

# Faith Has Found a Resting Place

9 Plus Series

Arranged by Jeff Cranfill

*Triumphantly*

Bb Clarinets

Faith Has Found a Resting Place - Page 2

1 & 2

42

3

54

Triumphantly, just a bit slower

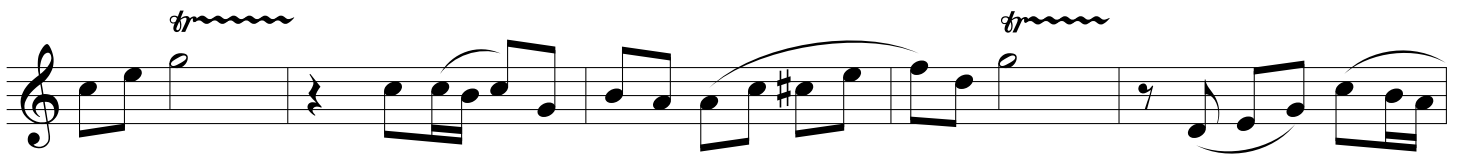

62

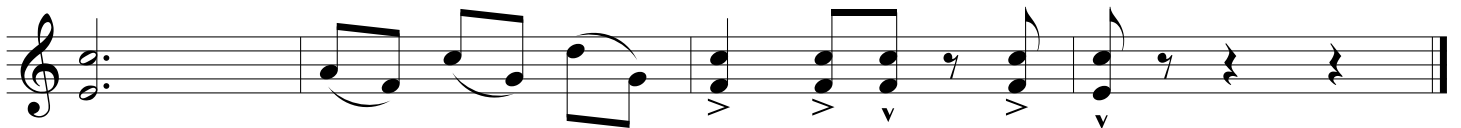
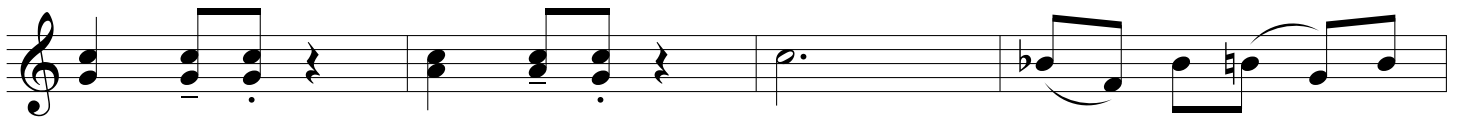

# Faith Has Found a Resting Place

## 9 Plus Series

*Triumphantly*

1 2 *f* 3 4 5

6 7 8 *mf* 9 10

**12**

11 12 13 14 15

16 17 18 19 20

**21**

4

21 25 26 27 28

29 30 31 32 33

**34**

3 34 37 38 39 40

42

41 42 43 44 45

46 47 48 49 50

54

*Triumphantly, just a bit slower*

2

51 52 53 54 56 *rit...* *f*

3

62

57 58 61 62 63

64 65 66 67 68

69 70 71 72 73

74 75 76 77 78

# Faith Has Found a Resting Place

9 Plus Series

Arranged by Jeff Cranfill

*Triumphantly*

1 2 *f* 3 4 5

6 7 8 *mf* 9 10

12

11 12 13 14 15

16 17 18 19 20

21

4

21 25 26 27 28

29 30 31 32 33

34

3

34 37 38 39 40

42

41 42 43 44 45

46 47 48 49 50

54

*Triumphantly, just a bit slower*

2

51 52 53 54 56

*rit...* *f*

62

3

57 58 61 62 63

64 65 66 67 68

69 70 71 72 73

74 75 76 77 78

Trumpets  
1 & 2

# Faith Has Found a Resting Place

9 Plus Series

Arranged by Jeff Cranfill

*Triumphantly*

1 2 *f* 3 4 5

6 12 8 21

6 12 20 *mf* 21 22

23 24 25 26 29

3 34

30 33 34 35 36

37 38 39 40 41

42 4 42 46 47 48 49

50 51 53 *f* 54 55

54 *Triumphantly, just a bit slower*

Trumpets  
1 & 2

Faith Has Found a Resting Place - Page 2

62

4

# Faith Has Found a Resting Place

9 Plus Series

Arranged by Jeff Cranfill

*Triumphantly*

1 2 *f* 3 4 5

6 7 8 *mf* 9 10

**12**

11 12 13 14 15

16 17 18 19 20

**21**

4

21 25 26 27 28

29 30 31 32 33

**34**

3 34 37 38 39 40

42

54 *Triumphantly, just a bit slower*  
2

62

Tenor Saxophone  
Baritone TC

Arranged by Jeff Cranfill

# Faith Has Found a Resting Place

## 9 Plus Series

*Triumphantly*

**54** *Triumphantly, just a bit slower*

**62**

# Faith Has Found a Resting Place

## 9 Plus Series

*Triumphantly*

1 2 *f* 3 4 5

6 7 8 *mf* 9 10

11 12 13 20 21 *mf*

22 23 24 25 26

29 30 31 32 33

34 35 36 37 38

39 40 41 42 46

47 48 49 50 51

**54** *Triumphantly, just a bit slower*

52 *rit...* 53 *f* 54 55 56

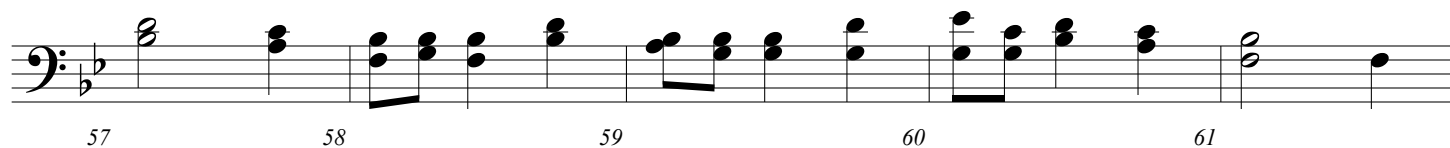

57 58 59 60 61

**62**

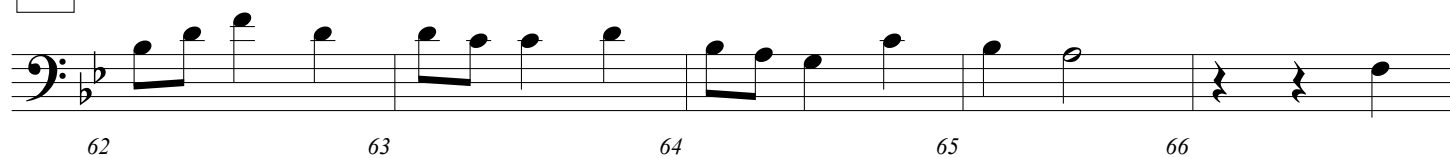

62 63 64 65 66

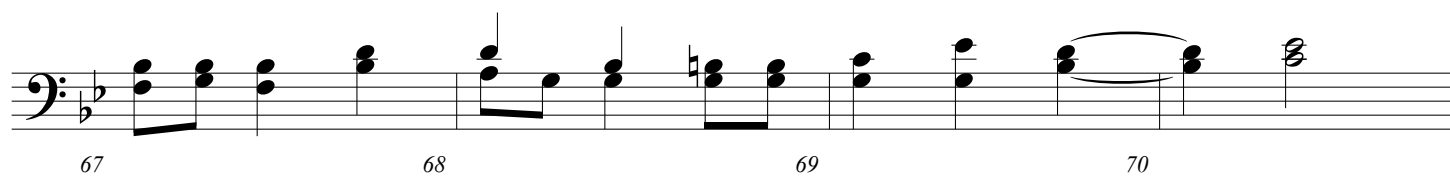

67 68 69 70

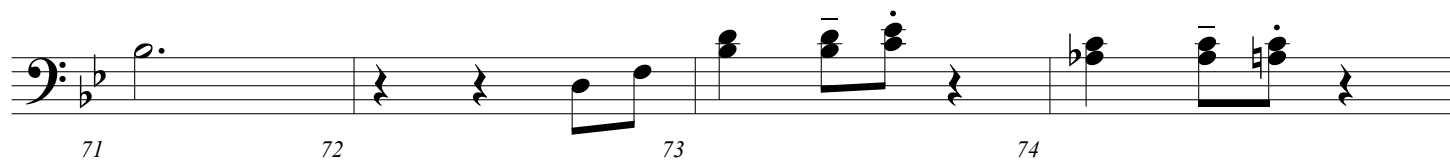

71 72 73 74

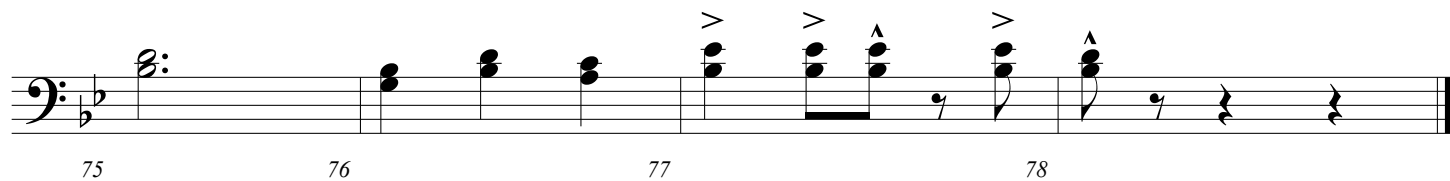

75 76 77 78

# Faith Has Found a Resting Place

9 Plus Series

Arranged by Jeff Cranfill

*Triumphantly*

4

42

5

39 40 41 42 47

48 49 50 51 52 rit...

54

*Triumphantly, just a bit slower*

53 54 55 56 57 *f*

62

58 59 60 61 62

63 64 65 66 67 68

69 70 71 72 73

74 75 76 77 78

# Faith Has Found a Resting Place

## 9 Plus Series

Arranged by Jeff Cranfill

*Triumphantly*

6

snare

12

21

fill...

34

time...

fill out **42** 4 fill... time...

41 42 46 47 48

fill... snare rit... 53

49 50 51 52 53

**54** *Triumphantly, just a bit slower*

54 *f* 55 56 57 58

**62** 59 60 61 62 63

64 65 66 67 68

69 70 71 72 73

74 75 76 77 78

# Faith Has Found a Resting Place

## 9 Plus Series

Arranged by Jeff Cranfill

*Triumphantly*

orch. bells...

21

3

34

6

42

2

**54** *Triumphantly, just a bit slower*  
crash cym!

**62**  
orch. bells...

crash cym!

choke!

Piano  
Guitar

# Faith Has Found a Resting Place

9 Plus Series

Arranged by Jeff Cranfill

*Triumphantly*  
Eb

F

Chord symbols: Eb, D $\flat$ /F, Eb, D $\flat$ /Eb, A $\flat$ /Eb, Eb, D $\flat$ /Eb, A $\flat$ /Eb, G $\flat$ /A, A $\flat$ /B $\flat$ , B $\flat$ , Eb, Eb $\text{sus}4$ , Eb, Eb, A $\flat$ , Fmin, Eb/B $\flat$ , B $\flat$ 7, Eb, D $\flat$ /Eb, Eb, Eb $\text{sus}4$ , Eb, Eb, A $\flat$ , C7/E, Fmin, Eb/B $\flat$ , B $\flat$ 7, Eb, Eb $\text{sus}4$ , Eb, G $\flat$ /D $\flat$ , D $\flat$ , Eb.

21

$E\flat$   $\frac{E\flat}{B\flat}$   $B\flat$  G Cmin Fmin  $\frac{E\flat}{B\flat}$   $B\flat$   $\frac{A\flat}{B\flat}$   $B\flat$

$E\flat$   $E\flat$   $\text{sus}4$   $E\flat$   $\frac{E\flat}{G}$   $A\flat$  C7 Fmin  $\frac{E\flat}{B\flat}$   $B\flat7$   $E\flat$   $\frac{D\flat}{E\flat}$

$\frac{A\flat}{E\flat}$   $E\flat$  Gsus4 G Csus4 C **34** F  $B\flat$   $\frac{B\flat}{D}$

Gmin  $\frac{E}{C}$  C F F  $B\flat$   $\frac{B\flat}{D}$  Gmin  $\frac{E}{C}$  C

F n.c. **42**

41 42 43 44 45

F B $\flat$   $\frac{B\flat}{D}$  Gmin  $\frac{E}{C}$  C F  $\frac{E\flat}{F}$

46 47 48 49 50

*Triumphantly, just a bit slower*

$\frac{B\flat}{F}$  F  $\frac{E\flat}{F}$  F  $\frac{E\flat}{F}$  F F7 **54** B $\flat$  B $\flat$ sus4 B $\flat$   $\frac{B\flat}{D}$  E $\flat$  G

51 52 53 54 55

*rit...* *f*

Cmin  $\frac{B\flat}{F}$  F7 B $\flat$  F B $\flat$   $\frac{E\flat}{B\flat}$  B $\flat$   $\frac{B\flat}{D}$  E $\flat$   $\frac{G7}{B\flat}$  Cmin  $\frac{B\flat}{F}$  F

56 57 58 59 60

B $\flat$  n.c. **62**

61 62 63 64 65

B $\flat$   $\frac{E\flat}{B\flat}$  B $\flat$  Gmin Dmin E $\flat$   $\frac{G}{D}$  Cmin  $\frac{B\flat}{F}$  F

66 67 68 69 70

B $\flat$   $\frac{D}{B\flat}$   $\frac{E\flat}{B\flat}$  B $\flat$  B $\flat$   $\frac{A\flat}{B\flat}$  A $\flat$  F

71 72 73 74

B $\flat$  E $\flat$   $\frac{B\flat}{D}$   $\frac{F}{C}$  B $\flat$ sus4 B $\flat$

75 76 77 78

Harp

# Faith Has Found a Resting Place

9 Plus Series

Arranged by Jeff Cranfill

*Triumphantly*

Db, C, Bb, Eb, F, G, A

1 2 3 4 5

6 7 8 9 11

12 15 16 17 18

19 20 21 25 26

*f*

*mf*

2

2

3

3

4

4

3

2/4

2/4

2 D,C,Bb,E,F,G,A **34**

29 30 31 33 34

35 36 37 38 39

**42**

40 41 42 43 44

3 2

45 46 49 50 51

D,C,B#,E#,F,G,A **54** *Triumphantly, just a bit slower* D,C,Bb,E#,F,G,A#

53 54 55 57 58

**62**

59 61 62 67 68

69 70 71 72 73

74 75 76 77 78

# Faith Has Found a Resting Place

## 9 Plus Series

*Triumphantly*

12

21

34

42

**54** *Triumphantly, just a bit slower*

**62**

Violins  
1 & 2

# Faith Has Found a Resting Place

9 Plus Series

Arranged by Jeff Cranfill

*Triumphantly*

1 *f* 2 3 4 5

6 7 8 *mf* 9 10

12

11 12 13 14 15

16 17 18 19 20

21 5 26 27 28 29

34 3 30 31 32 33 34

37 38 39 40 41

Violins  
1 & 2

Faith Has Found a Resting Place - Page 2

42

54 *Triumphantly, just a bit slower*

62

Viola

# Faith Has Found a Resting Place

9 Plus Series

Arranged by Jeff Cranfill

*Triumphantly*

1 *f* 2 3 4 5

6 7 8 *mf* 9 10

11 12 13 14 15

16 17 18 19 20

21 26 27 28 29

30 31 32 33 34

37 38 39 40 41

42

2

54

*Triumphantly, just a bit slower*

62

