Variations on Duke Street

Jesus Shall Reign

Tune by John Hatton
Arranged by Jeff Cranfill

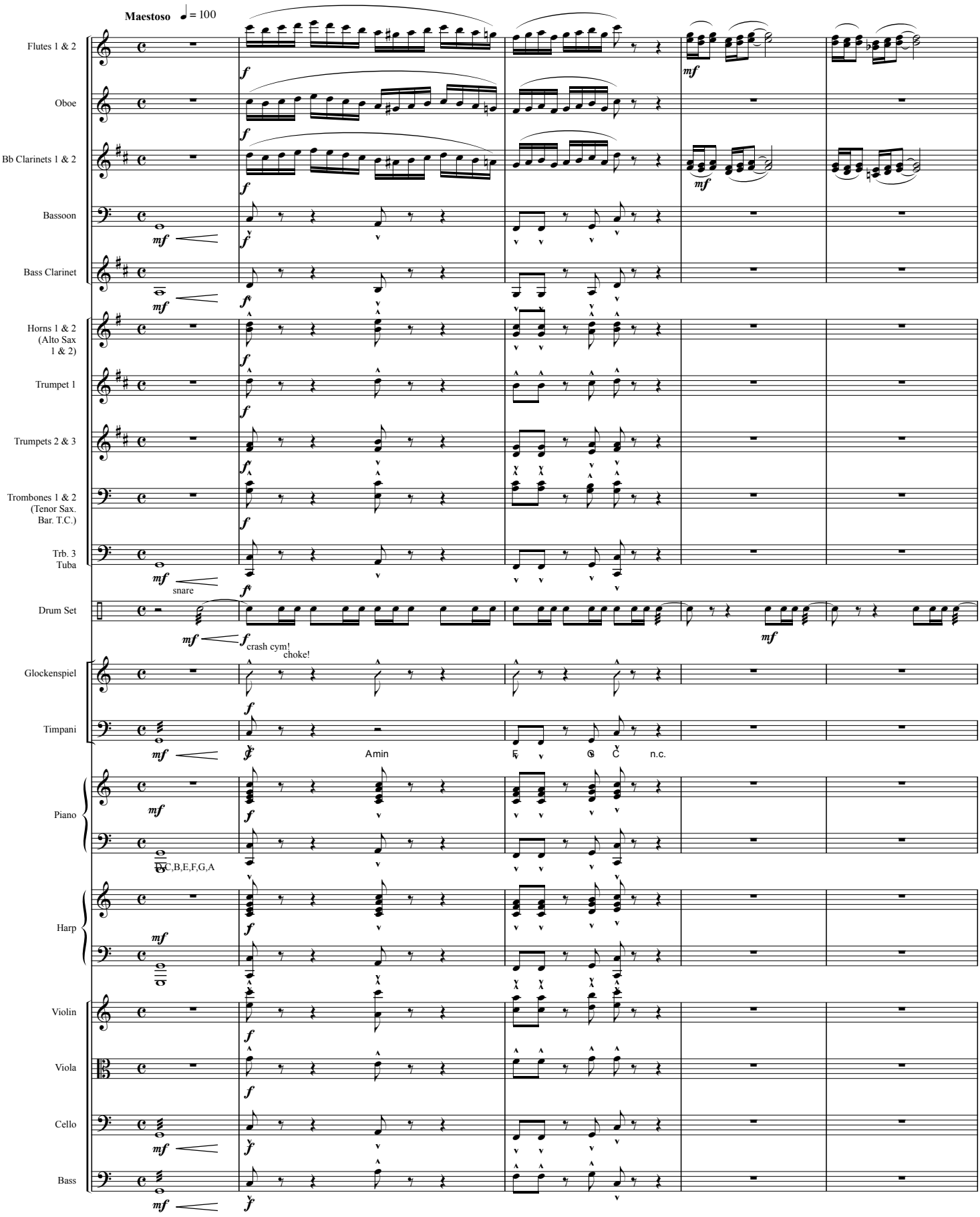

© Copyright 2017 by Jeffrey H. Cranfill. All rights reserved.

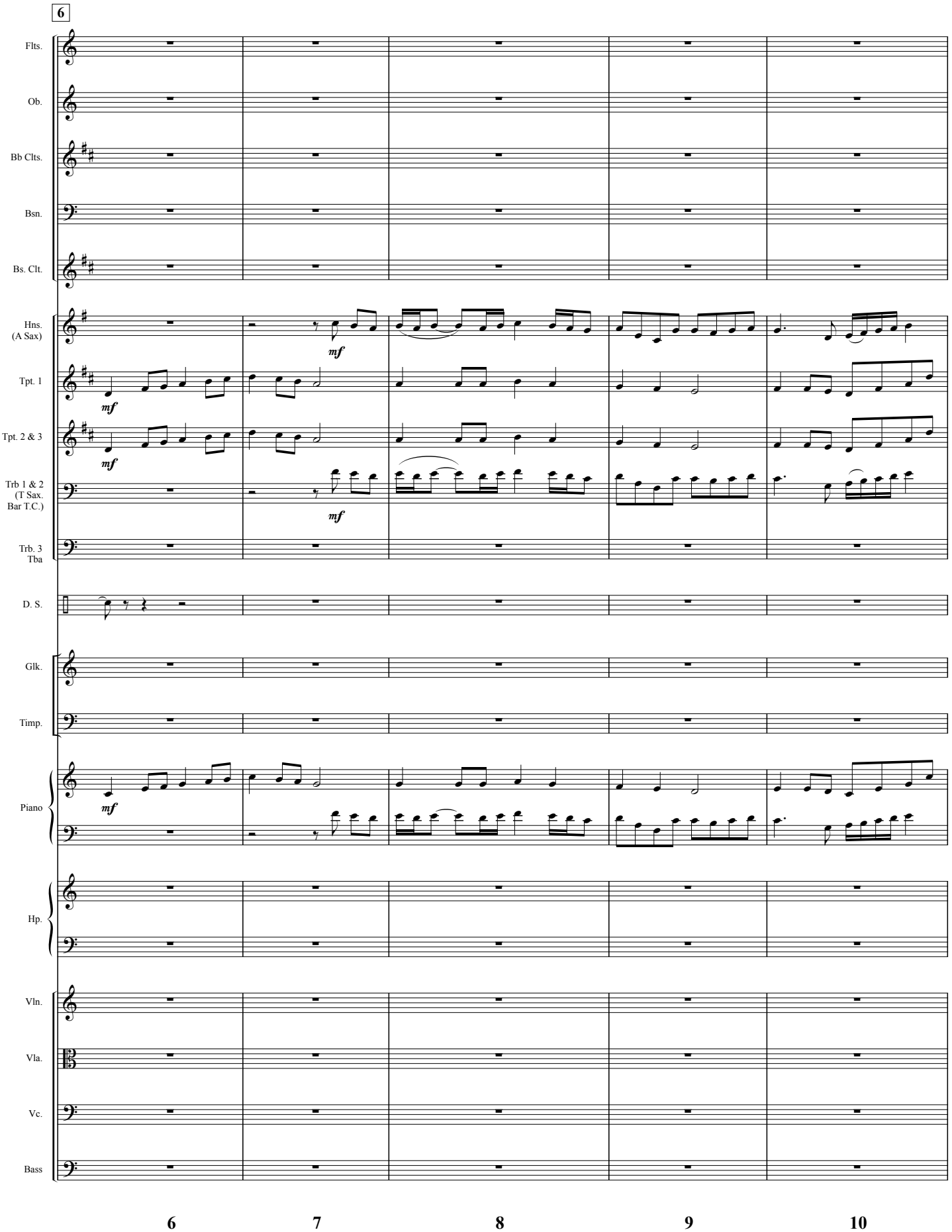
6
Flts.
Ob.
Bb Clts.
Bsn.
Bs. Clt.
Hns. (A Sax)
Tpt. 1
Tpt. 2 & 3
Trb 1 & 2 (T Sax. Bar T.C.)
Trb. 3 Tba
D. S.
Glk.
Timp.
Piano
Hp.
Vln.
Vla.
Vc.
Bass
mf
6
7
8
9
10

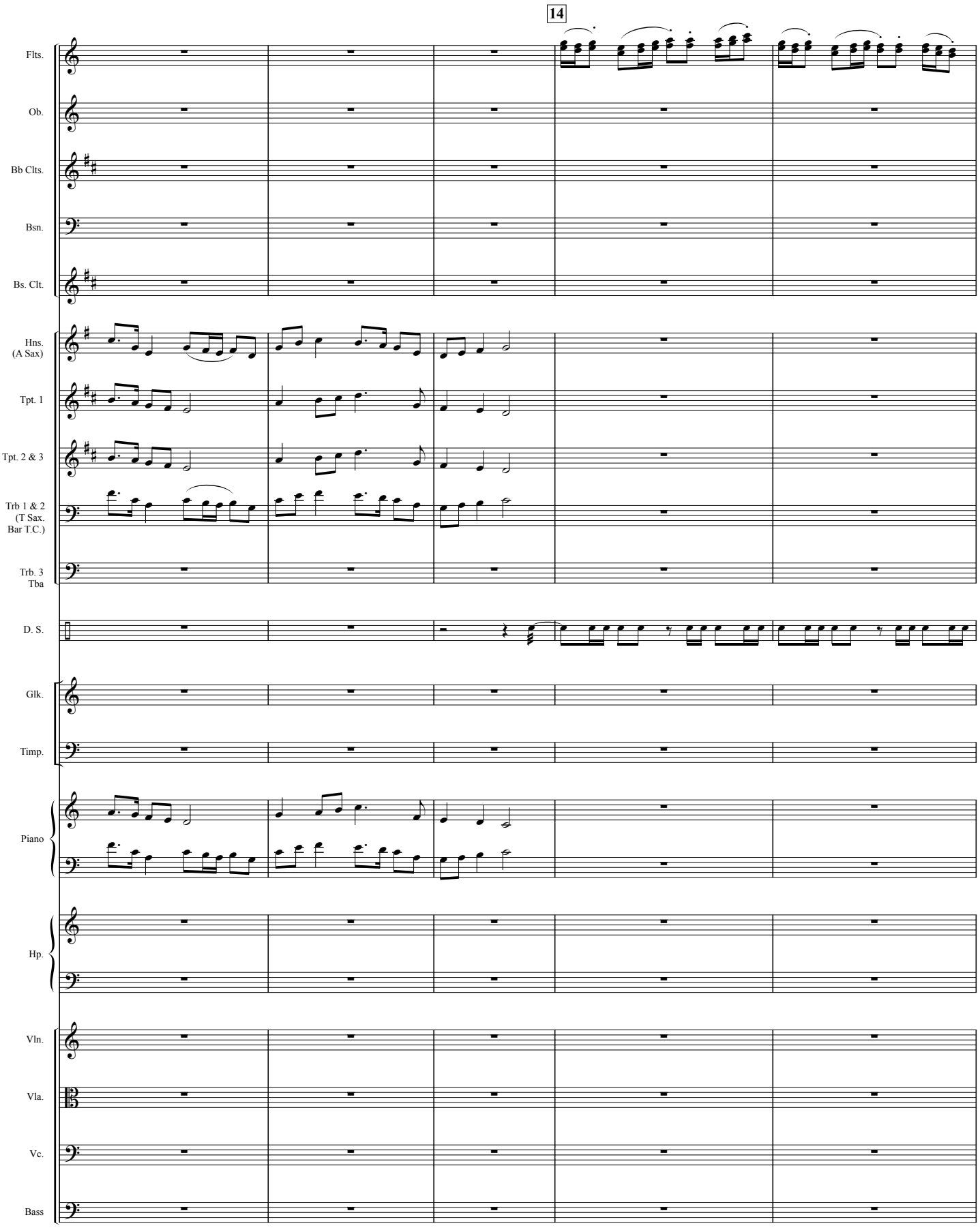
14
Flts.
Ob.
Bb Clts.
Bsn.
Bs. Clt.
Hns.
(A Sax)
Tpt. 1
Tpt. 2 & 3
Trb 1 & 2
(T Sax.
Bar T.C.)
Trb. 3
Tba
D. S.
Glk.
Timp.
Piano
Hp.
Vln.
Vla.
Vc.
Bass
11
12
13
14
15

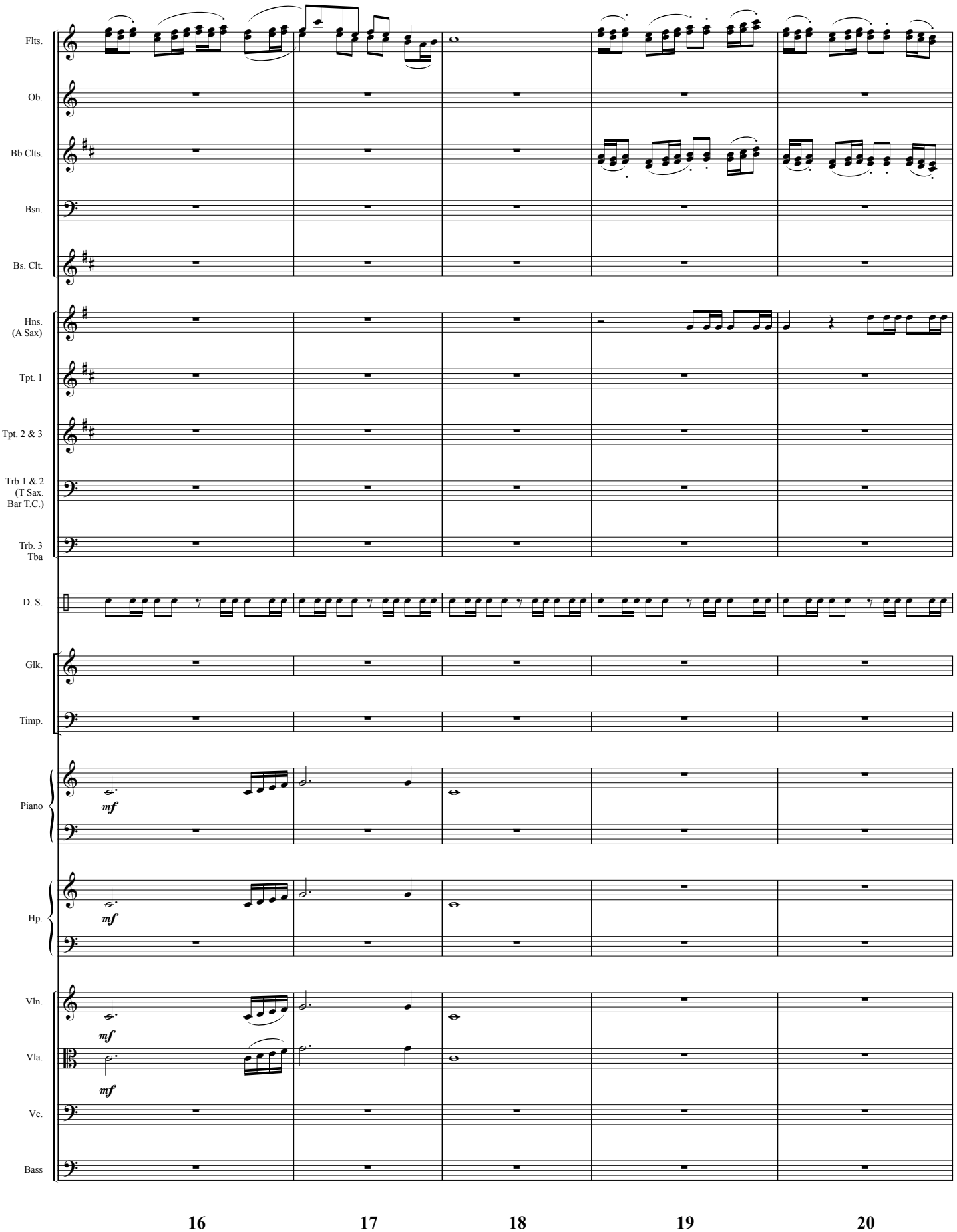
Flts.
Ob.
Bb Clts.
Bsn.
Bs. Clt.
Hns.
(A Sax)
Tpt. 1
Tpt. 2 & 3
Trb 1 & 2
(T Sax.
Bar T.C.)
Trb. 3
Tba
D. S.
Glk.
Timp.
Piano
mf
Hp.
mf
Vln.
mf
Vla.
mf
Vc.
Bass
16
17
18
19
20

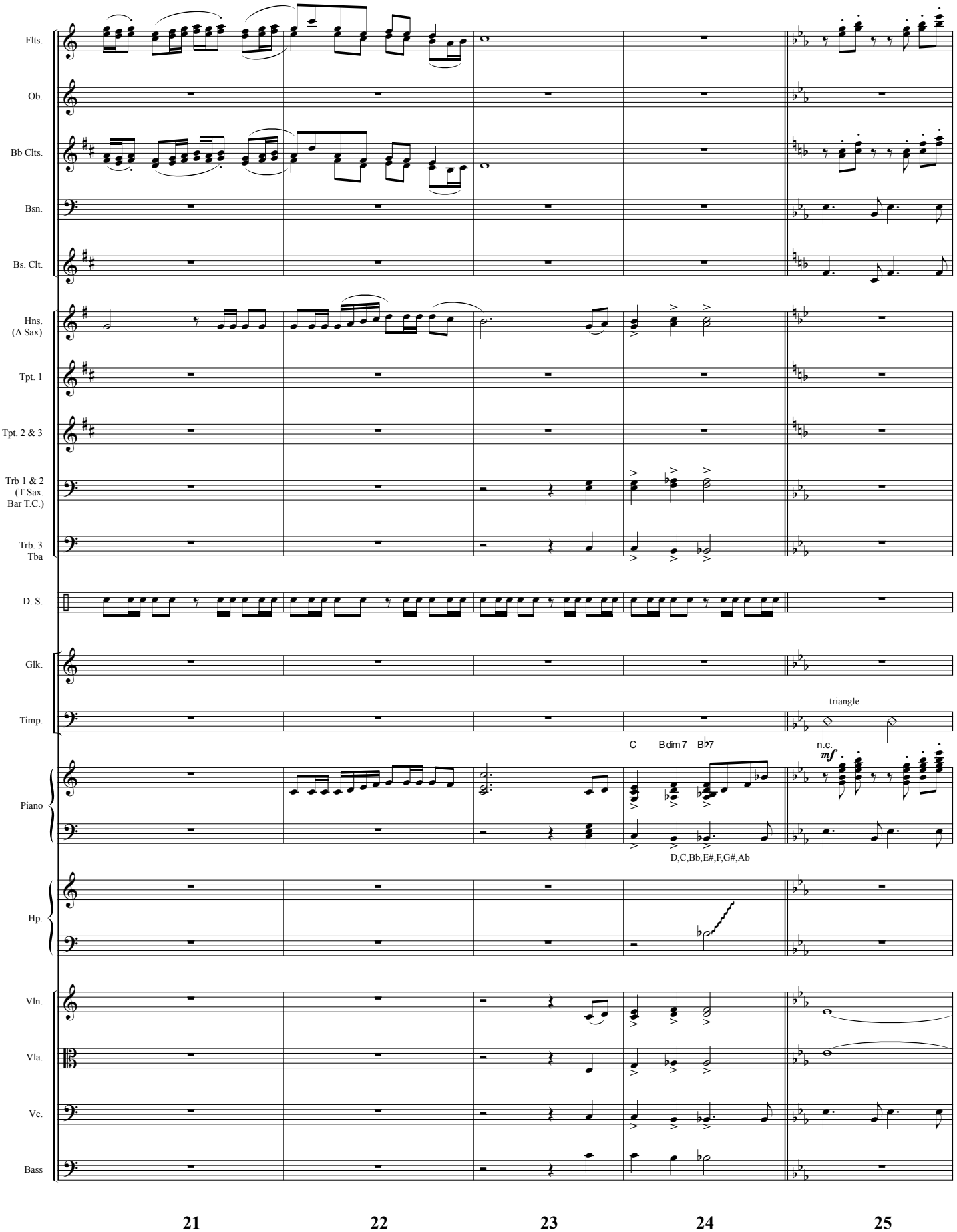
Flts.
Ob.
Bb Clts.
Bsn.
Bs. Clt.
Hns.
(A Sax)
Tpt. 1
Tpt. 2 & 3
Trb 1 & 2
(T Sax.
Bar T.C.)
Trb. 3
Tba
D. S.
Glk.
Timp.
triangle
C
Bdim7
B♭7
n.c.
mf
Piano
D,C,Bb,E#,F,G#,Ab
Hp.
Vln.
Vla.
Vc.
Bass
21
22
23
24
25

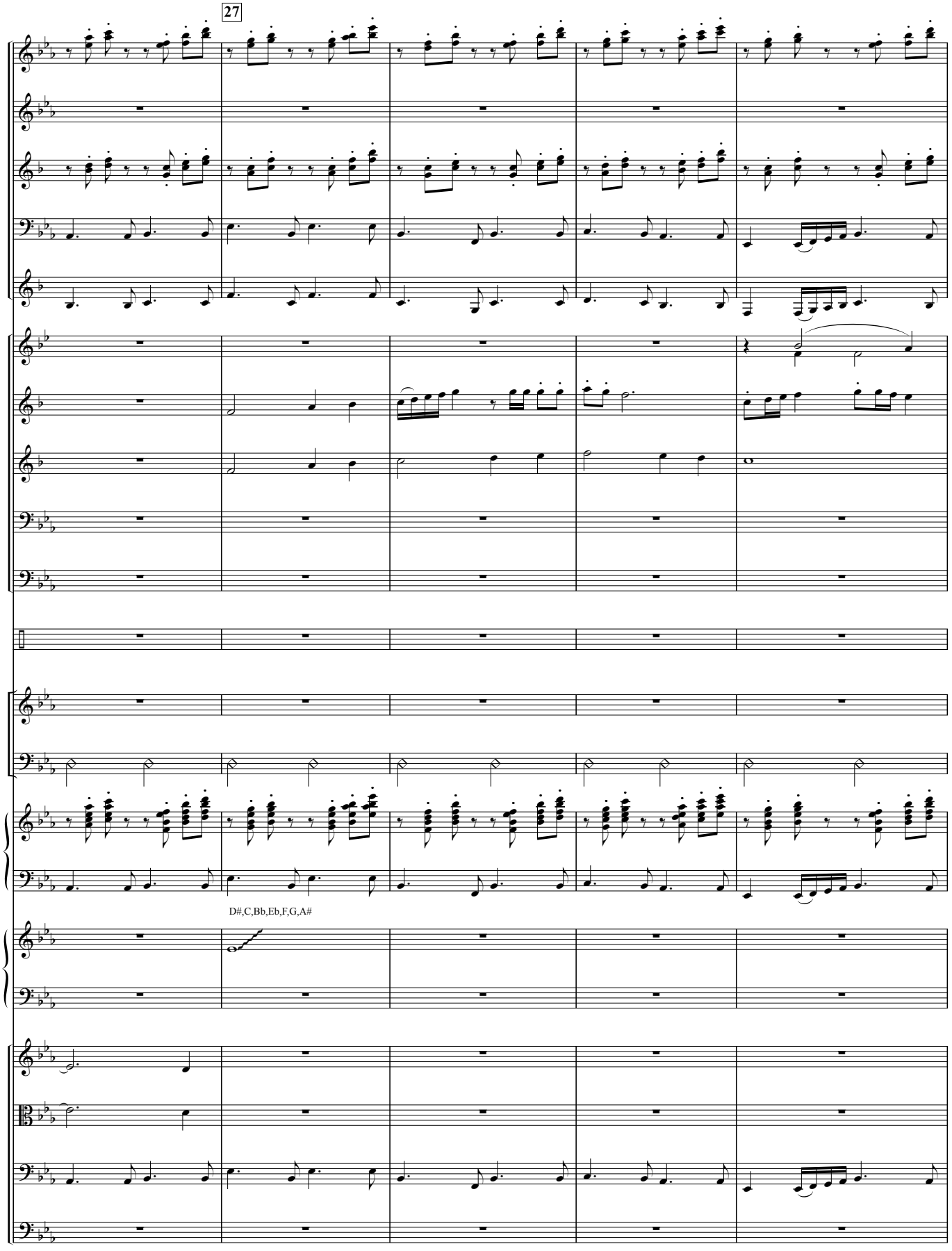
27
Flts.
Ob.
Bb Clts.
Bsn.
Bs. Clt.
Hns.
(A Sax)
Tpt. 1
Tpt. 2 & 3
Trb 1 & 2
(T Sax.
Bar T.C.)
Trb. 3
Tba
D. S.
Glk.
Timp.
Piano
D#,C,Bb,Eb,F,G,A#
Hp.
Vln.
Vla.
Vc.
Bass
26
27
28
29
30

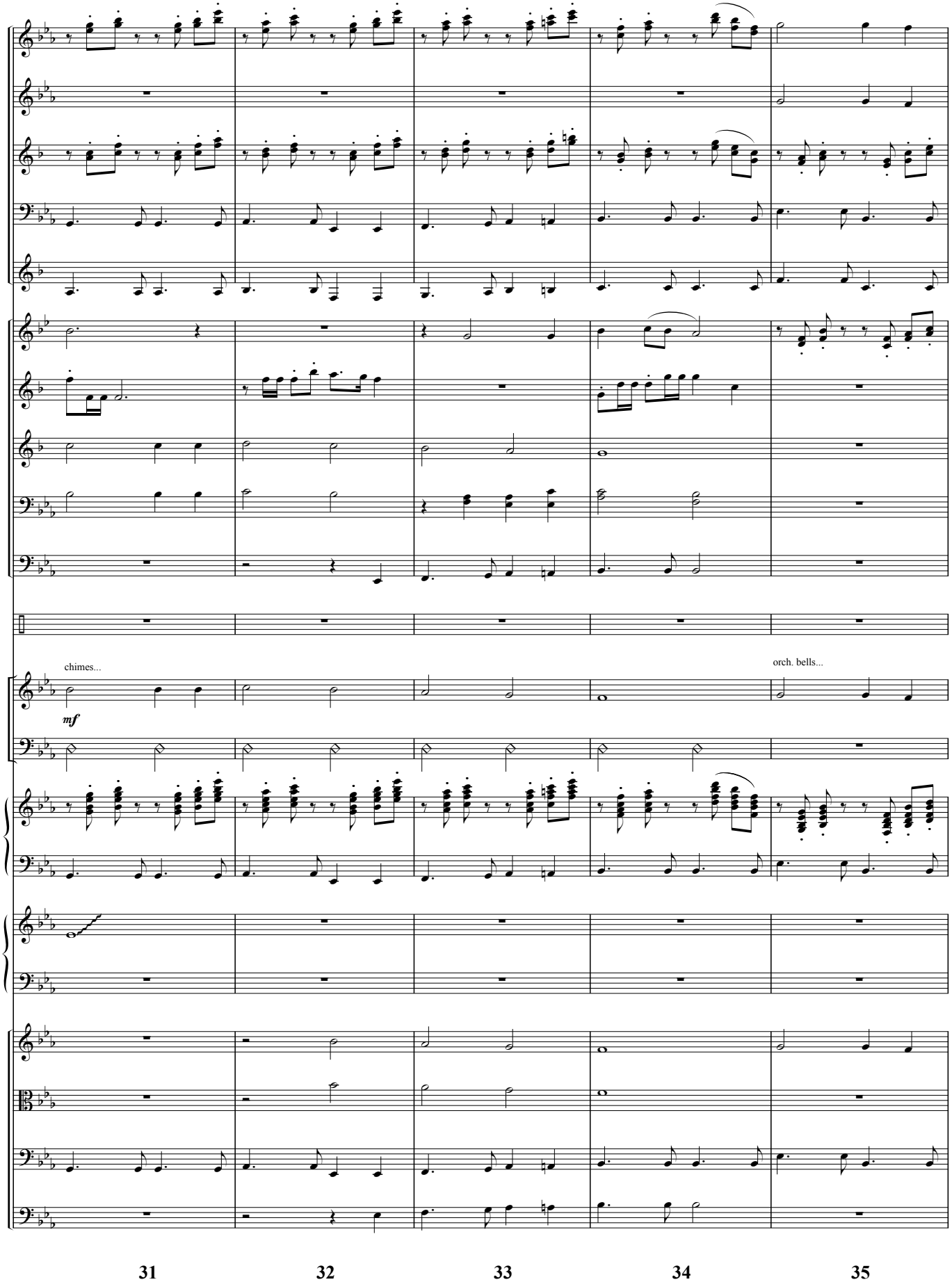
Flts.
Ob.
Bb Clts.
Bsn.
Bs. Clt.
Hns. (A Sax)
Tpt. 1
Tpt. 2 & 3
Trb 1 & 2 (T Sax. Bar T.C.)
Trb. 3 Tba
D. S.
chimes...
mf
orch. bells...
Glk.
Timp.
Piano
Hp.
Vln.
Vla.
Vc.
Bass
31
32
33
34
35

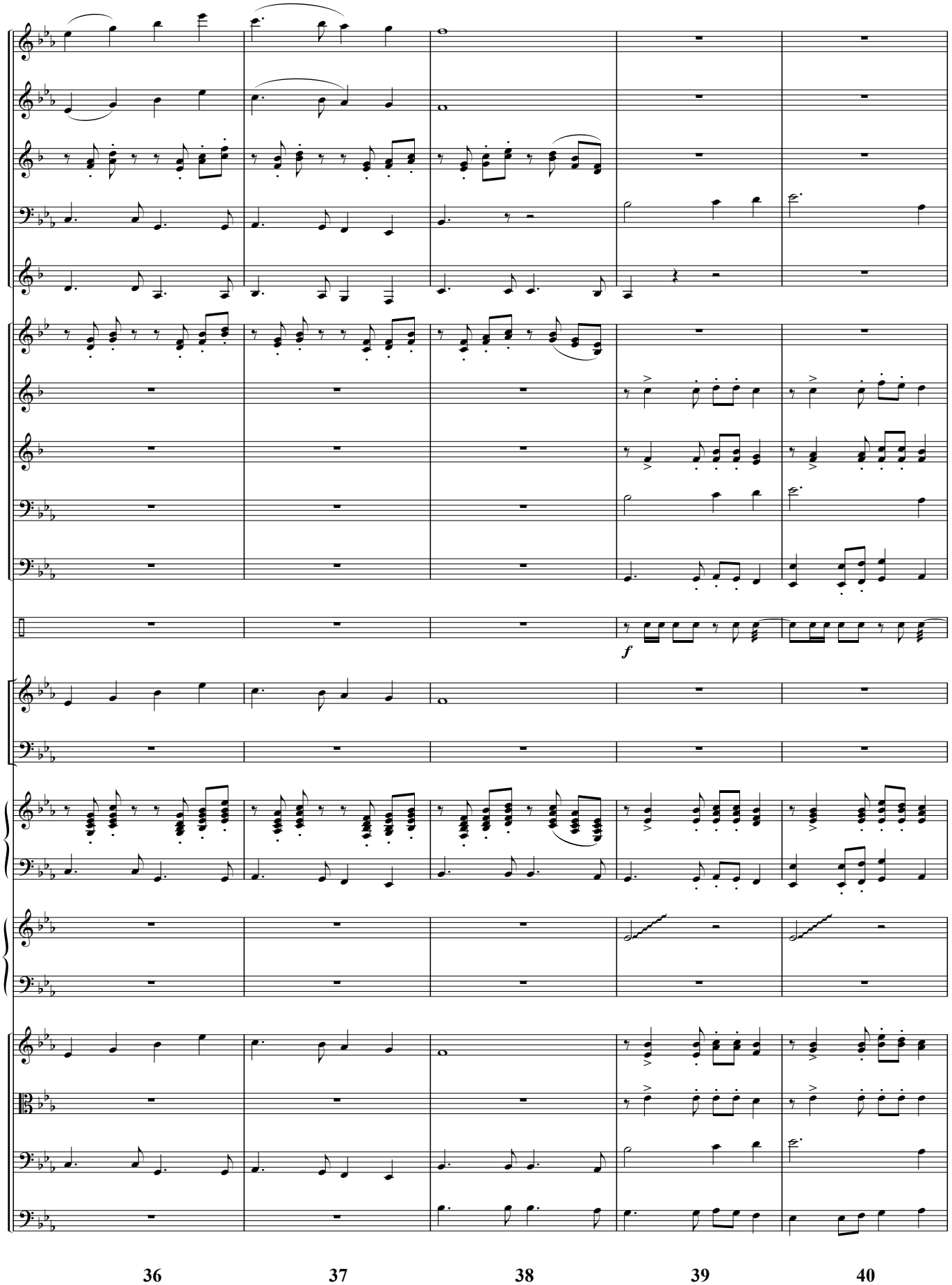
Flts.
Ob.
Bb Clts.
Bsn.
Bs. Clt.
Hns. (A Sax)
Tpt. 1
Tpt. 2 & 3
Trb 1 & 2 (T Sax. Bar T.C.)
Trb. 3 Tba
D. S.
f
Glk.
Timp.
Piano
Hp.
Vln.
Vla.
Vc.
Bass
36
37
38
39
40

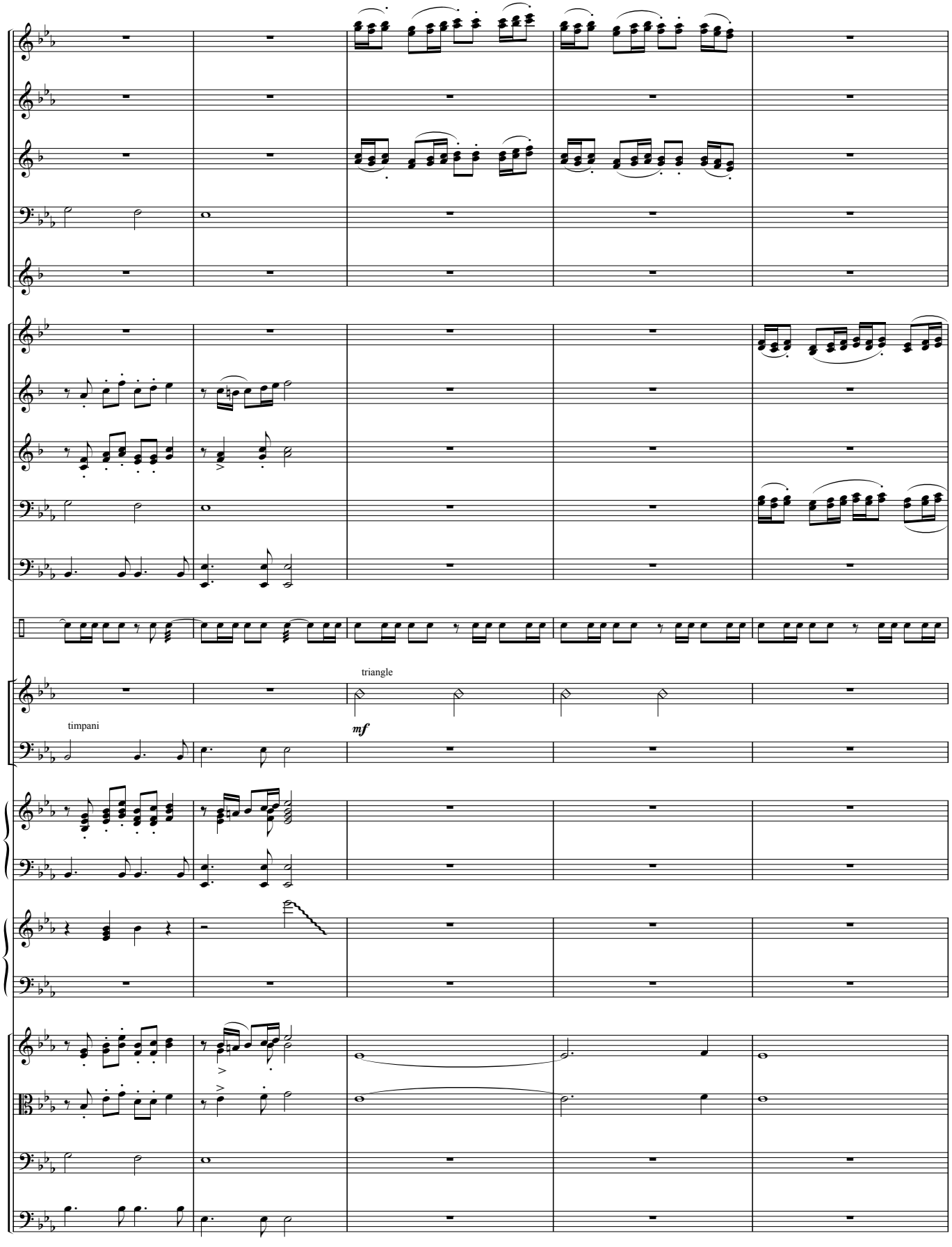
Flts.
Ob.
Bb Clts.
Bsn.
Bs. Clt.
Hns.
(A Sax)
Tpt. 1
Tpt. 2 & 3
Trb 1 & 2
(T Sax.
Bar T.C.)
Trb. 3
Tba
D. S.
Glk.
triangle
timpani
mf
Timp.
Piano
Hp.
Vln.
Vla.
Vc.
Bass
41
42
43
44
45

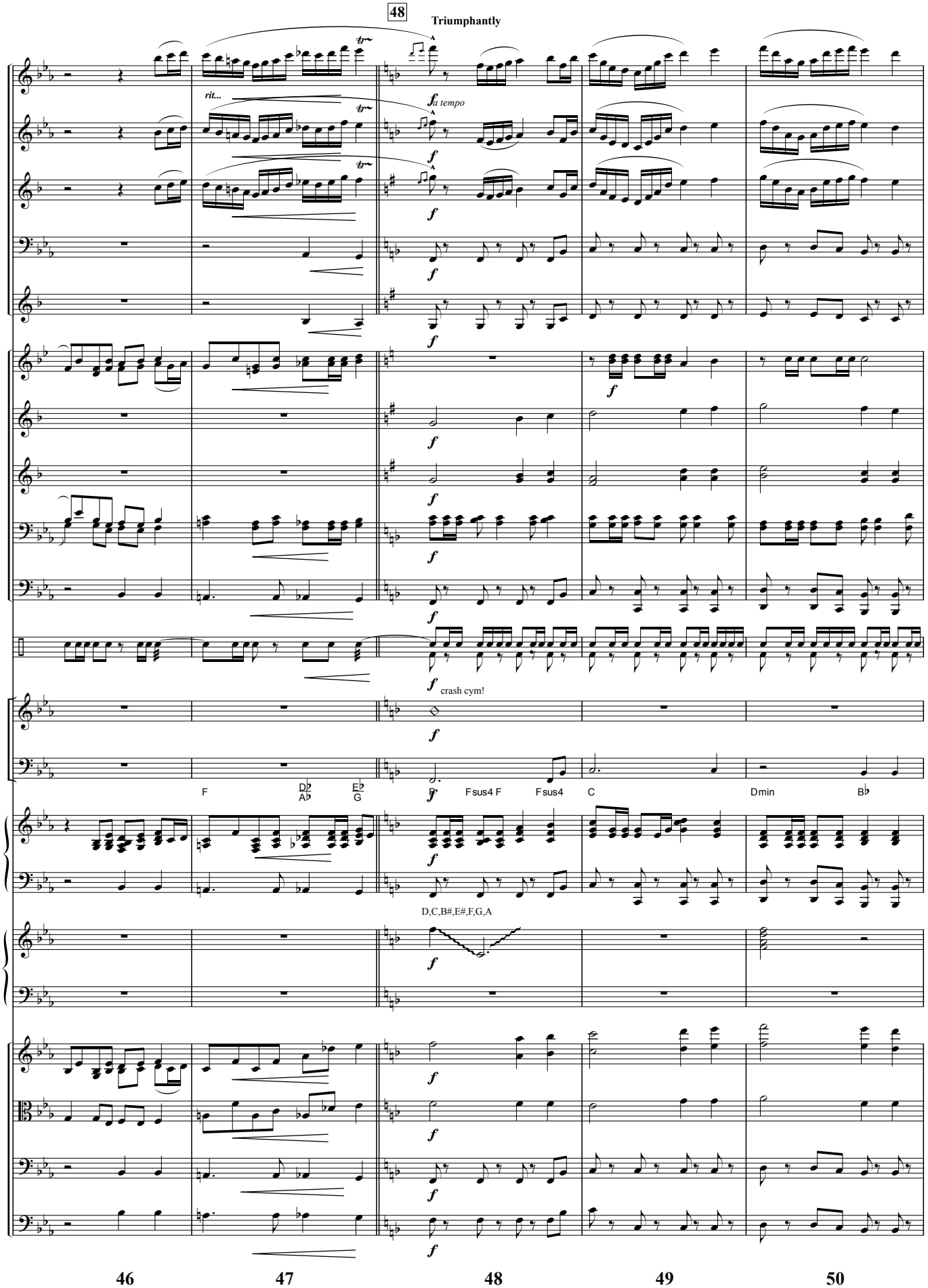
48
Triumphantly
Flts.
Ob.
Bb Clts.
Bsn.
Bs. Clt.
Hns. (A Sax)
Tpt. 1
Tpt. 2 & 3
Trb 1 & 2 (T Sax, Bar T.C.)
Trb. 3 Tba
D. S.
Glk.
Timp.
Piano
Hp.
Vln.
Vla.
Vc.
Bass
rit...
a tempo
crash cym!
D,C,B#,E#,F,G,A
F
Fsus4 F
Fsus4
C
Dmin
46
47
48
49
50

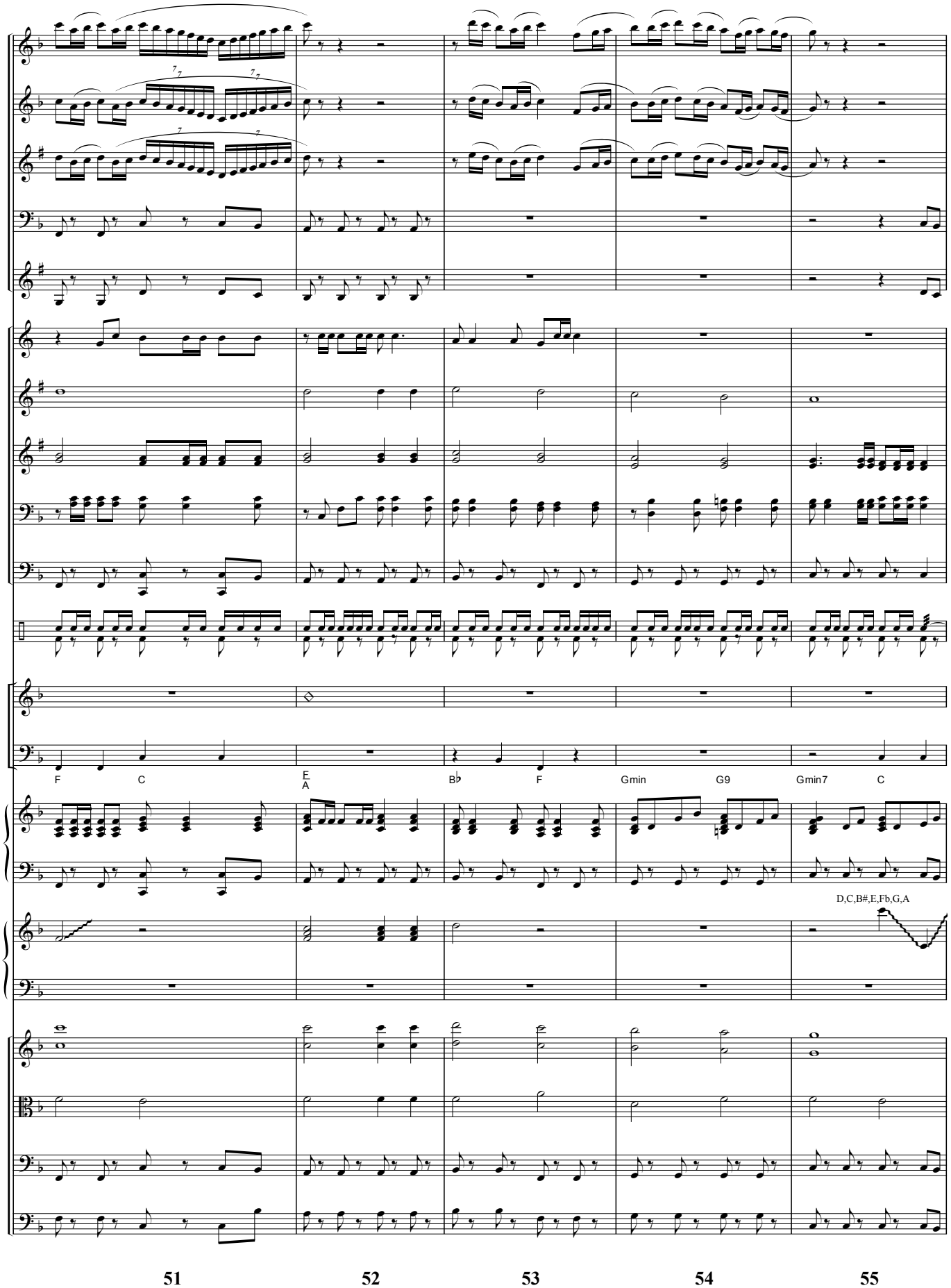
Flts.
Ob.
Bb Clts.
Bsn.
Bs. Clt.
Hns. (A Sax)
Tpt. 1
Tpt. 2 & 3
Trb 1 & 2 (T Sax. Bar T.C.)
Trb. 3 Tba
D. S.
Glk.
Timp.
F C E A B♭ F Gmin G9 Gmin7 C
Piano
D,C,B#,E,Fb,G,A
Hp.
Vln.
Vla.
Vc.
Bass
51 52 53 54 55

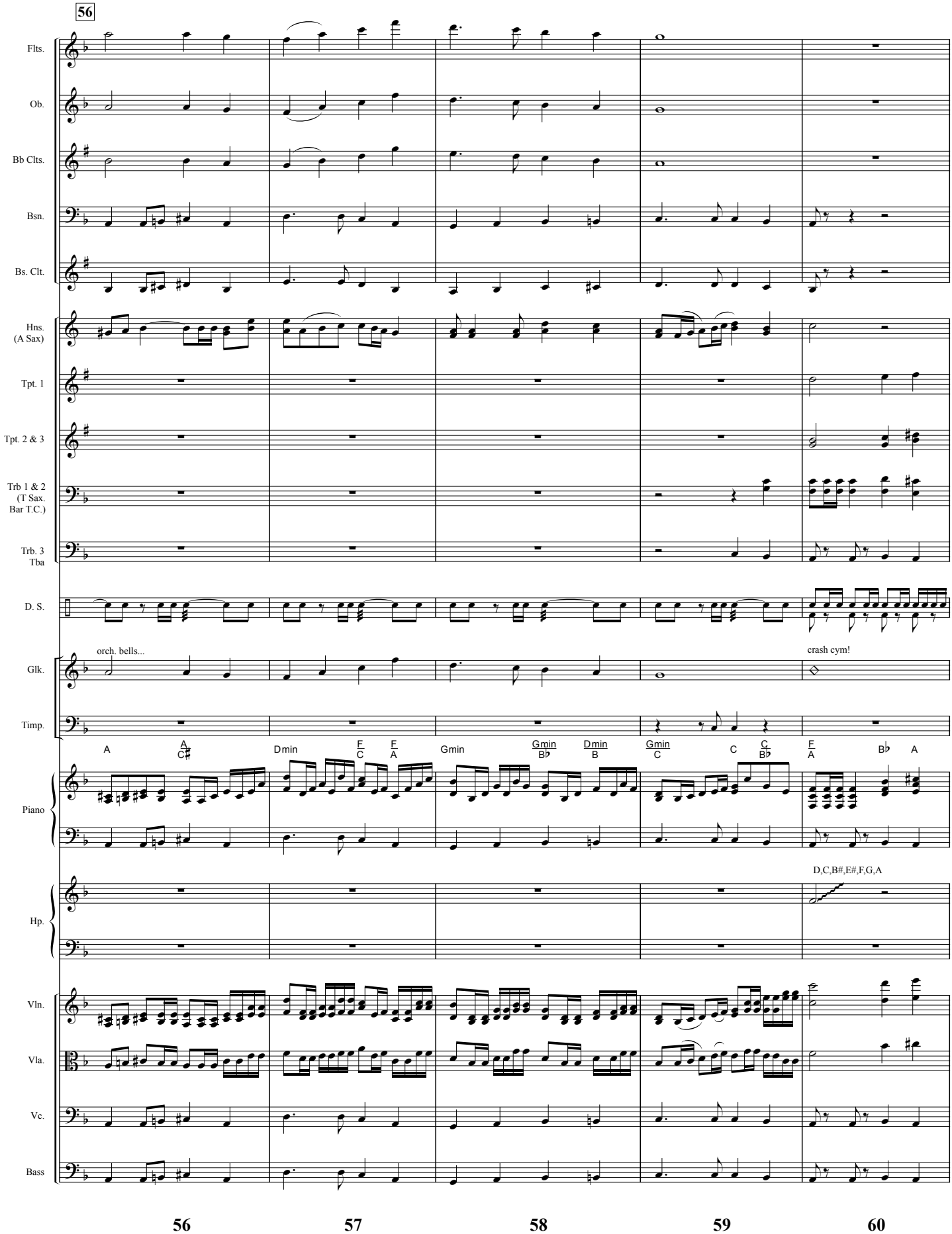
56
Flts.
Ob.
Bb Clts.
Bsn.
Bs. Clt.
Hns. (A Sax)
Tpt. 1
Tpt. 2 & 3
Trb 1 & 2 (T Sax. Bar T.C.)
Trb. 3 Tba
D. S.
orch. bells...
crash cym!
Glk.
Timp.
A
A C♯
Dmin
F C
F A
Gmin
Gmin B♭
Dmin B
Gmin C
C
C B♭
F A
B♭
A
Piano
D,C,B#,E#,F,G,A
Hp.
Vln.
Vla.
Vc.
Bass
56
57
58
59
60

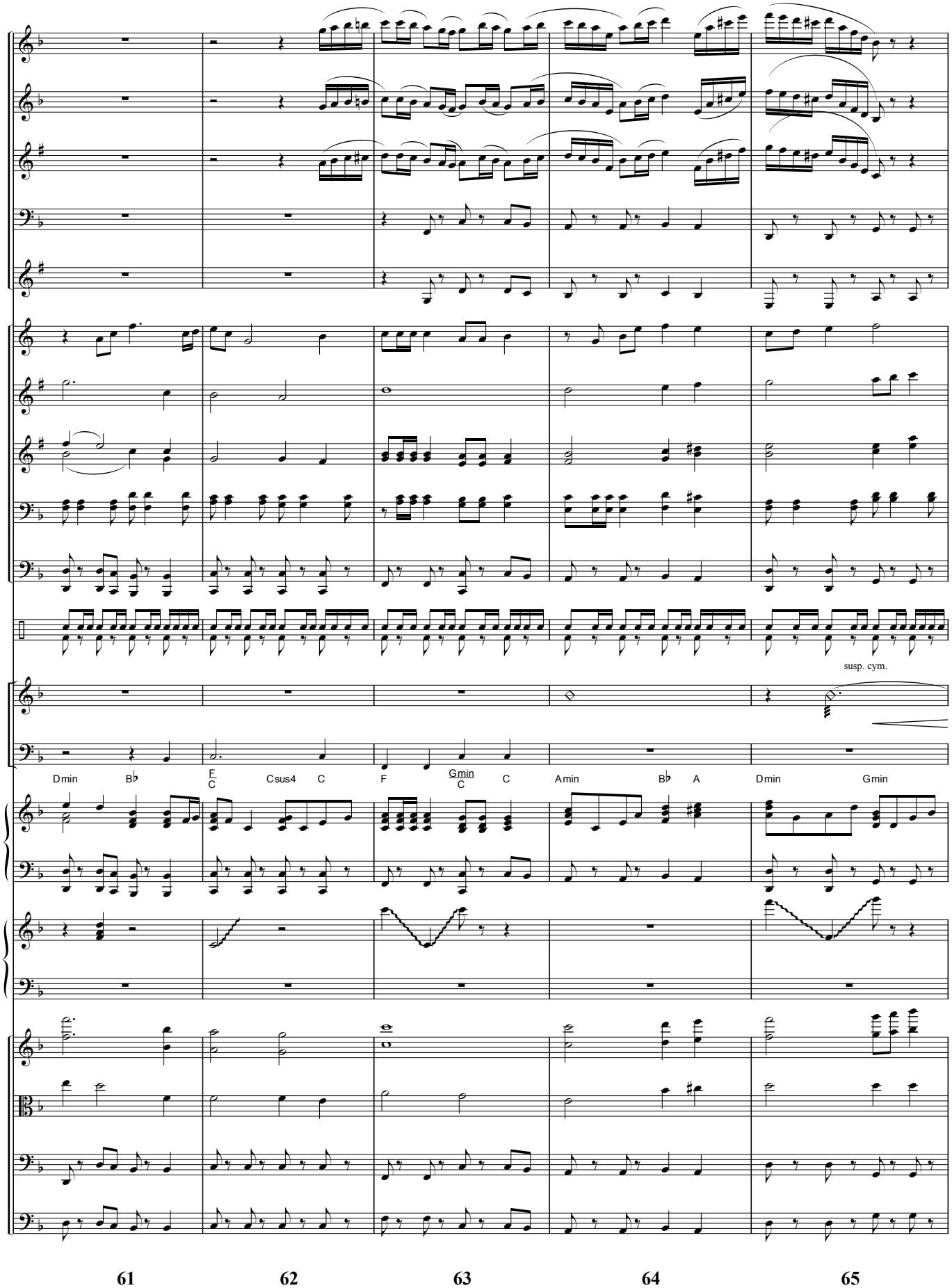
Flts.
Ob.
Bb Clts.
Bsn.
Bs. Clt.
Hns. (A Sax)
Tpt. 1
Tpt. 2 & 3
Trb 1 & 2 (T Sax. Bar T.C.)
Trb. 3 Tba
D. S.
susp. cym.
Glk.
Timp.
Dmin
B♭
F C
Csus4
C
F
Gmin C
C
Amin
B♭
A
Dmin
Gmin
Piano
Hp.
Vln.
Vla.
Vc.
Bass
61
62
63
64
65

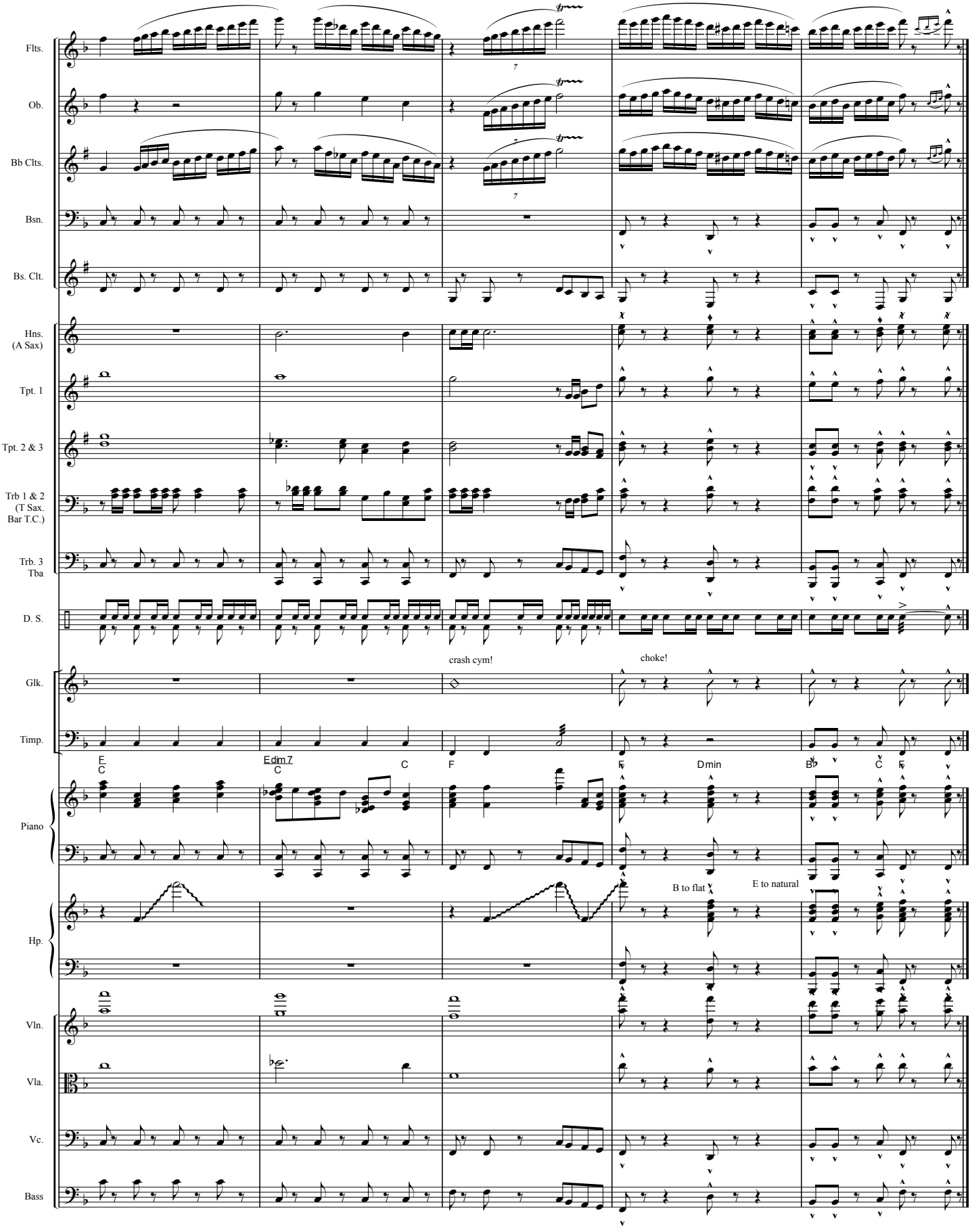
Flts.
Ob.
Bb Clts.
Bsn.
Bs. Clt.
Hns. (A Sax)
Tpt. 1
Tpt. 2 & 3
Trb 1 & 2 (T Sax. Bar T.C.)
Trb. 3 Tba
D. S.
crash cym!
choke!
Glk.
Timp.
E C
Edim7 C
C
F
F
Dmin
B♭
C
F
Piano
B to flat
E to natural
Hp.
Vln.
Vla.
Vc.
Bass
66
67
68
69
70