Crown Him With Many Crowns

Matthew Bridges and George Elvey
Arranged by Jeff Cranfill

With anticipation...legato

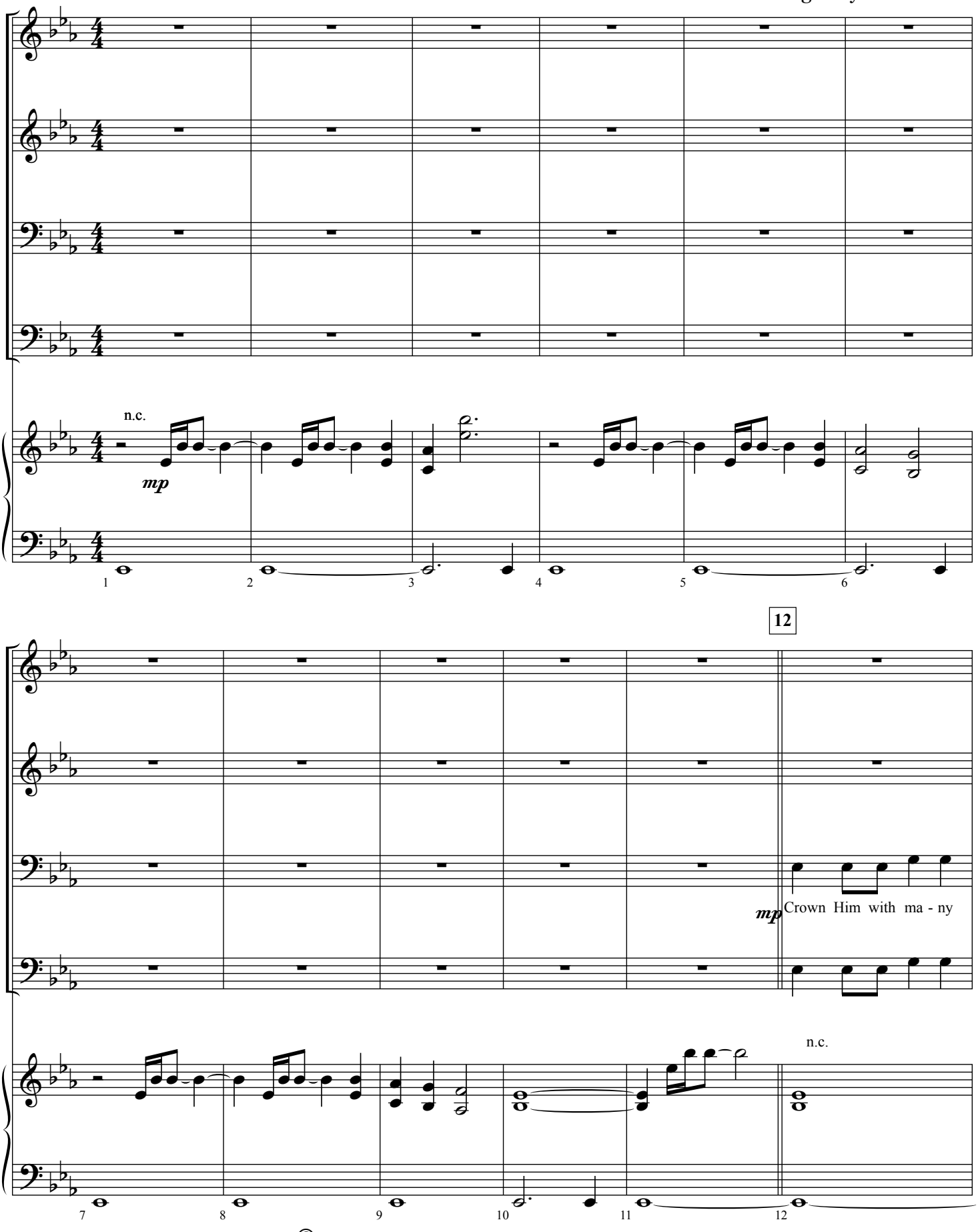

© Copyright 2013 Jeffrey H. Cranfill. All rights reserved.

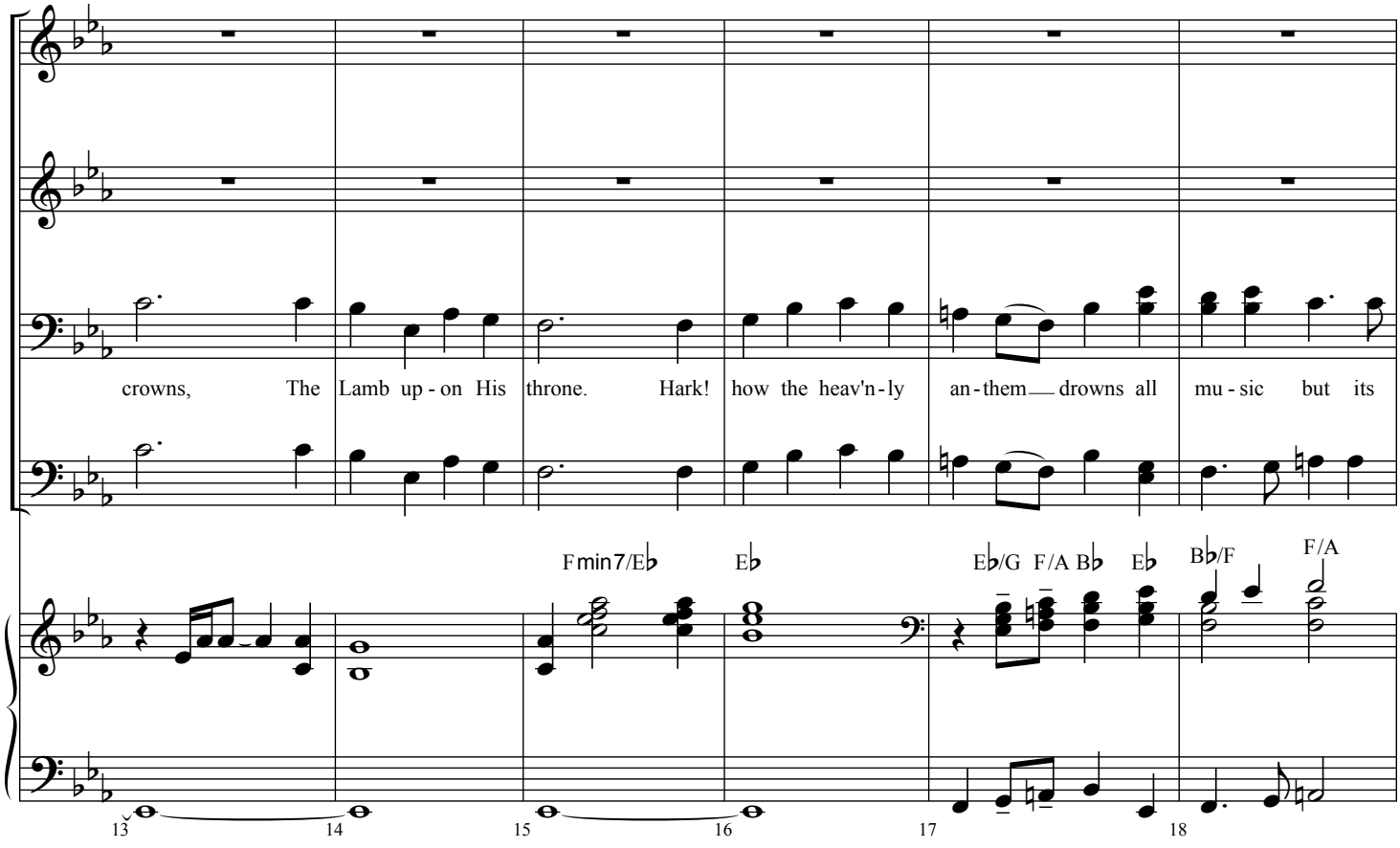
crowns, The Lamb up - on His throne. Hark! how the heav'n - ly an - them drowns all mu - sic but its
Fmin7/E♭
E♭
E♭/G F/A B♭ E♭
B♭/F
F/A
13
14
15
16
17
18

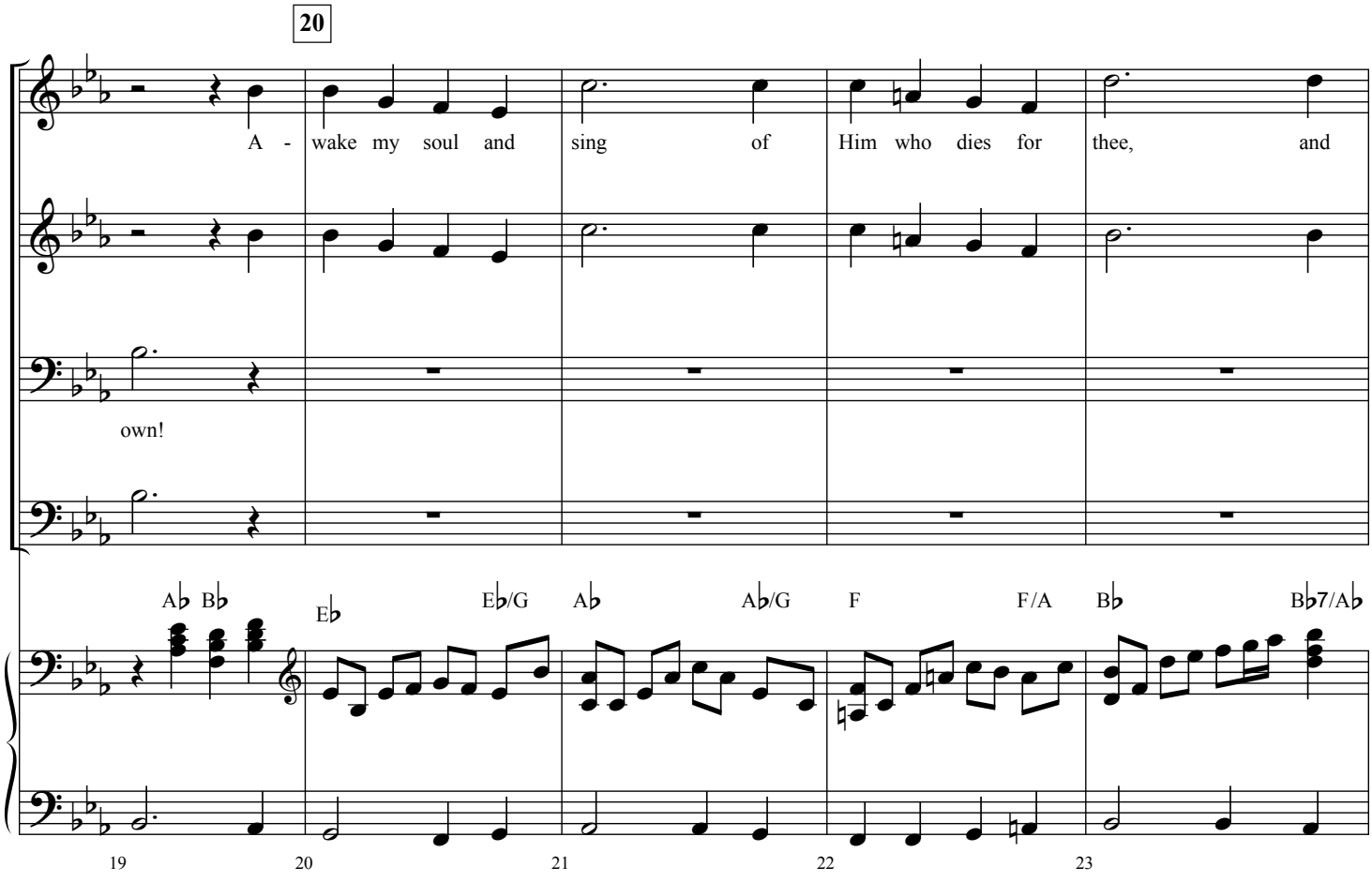
20
A - wake my soul and sing of Him who dies for thee, and
own!
A♭ B♭
E♭
E♭/G
A♭
A♭/G
F
F/A
B♭
B♭7/A♭
19
20
21
22
23

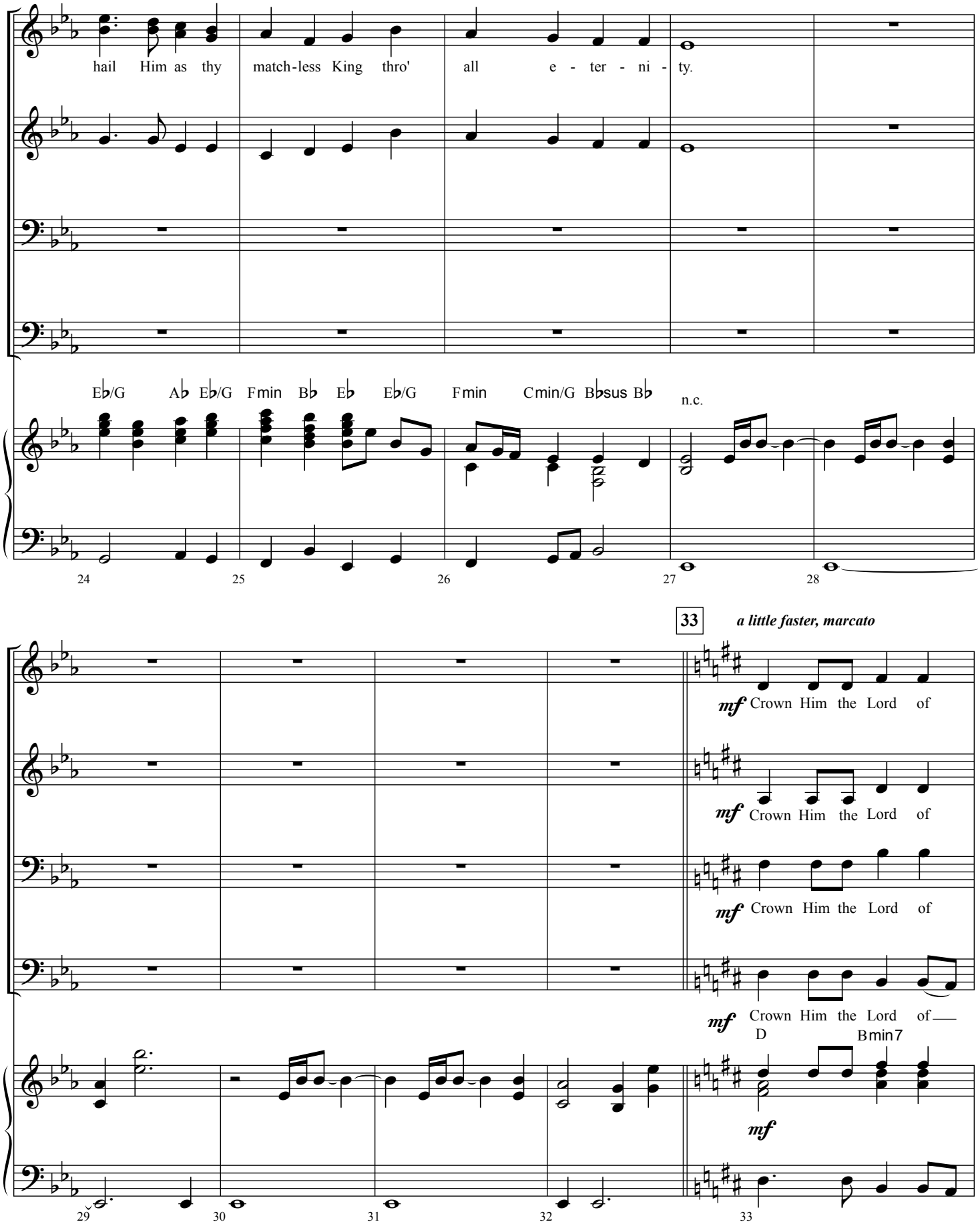
hail Him as thy match-less King thro' all e - ter - ni - ty.
E♭/G A♭ E♭/G Fmin B♭ E♭ E♭/G Fmin Cmin/G B♭sus B♭
n.c.
24
25
26
27
28
33
a little faster, marcato
mf Crown Him the Lord of
mf Crown Him the Lord of
mf Crown Him the Lord of
mf Crown Him the Lord of
D
Bmin7
mf
29
30
31
32
33

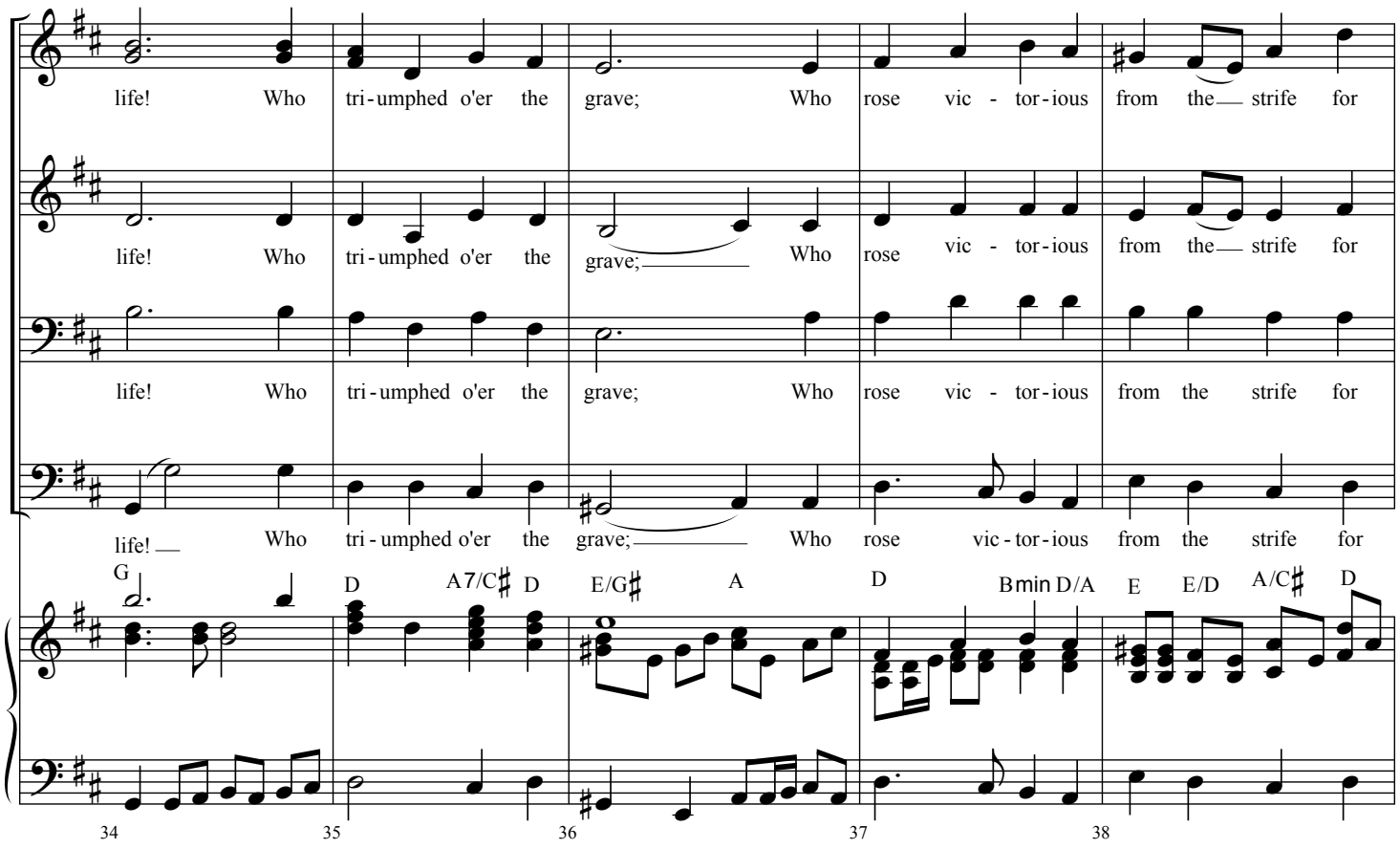
life! Who tri-umphed o'er the grave; Who rose vic-tor-ious from the strife for
life! Who tri-umphed o'er the grave; Who rose vic-tor-ious from the strife for
life! Who tri-umphed o'er the grave; Who rose vic-tor-ious from the strife for
life! Who tri-umphed o'er the grave; Who rose vic-tor-ious from the strife for
G D A7/C♯ D E/G♯ A D Bmin D/A E E/D A/C♯ D
34 35 36 37 38

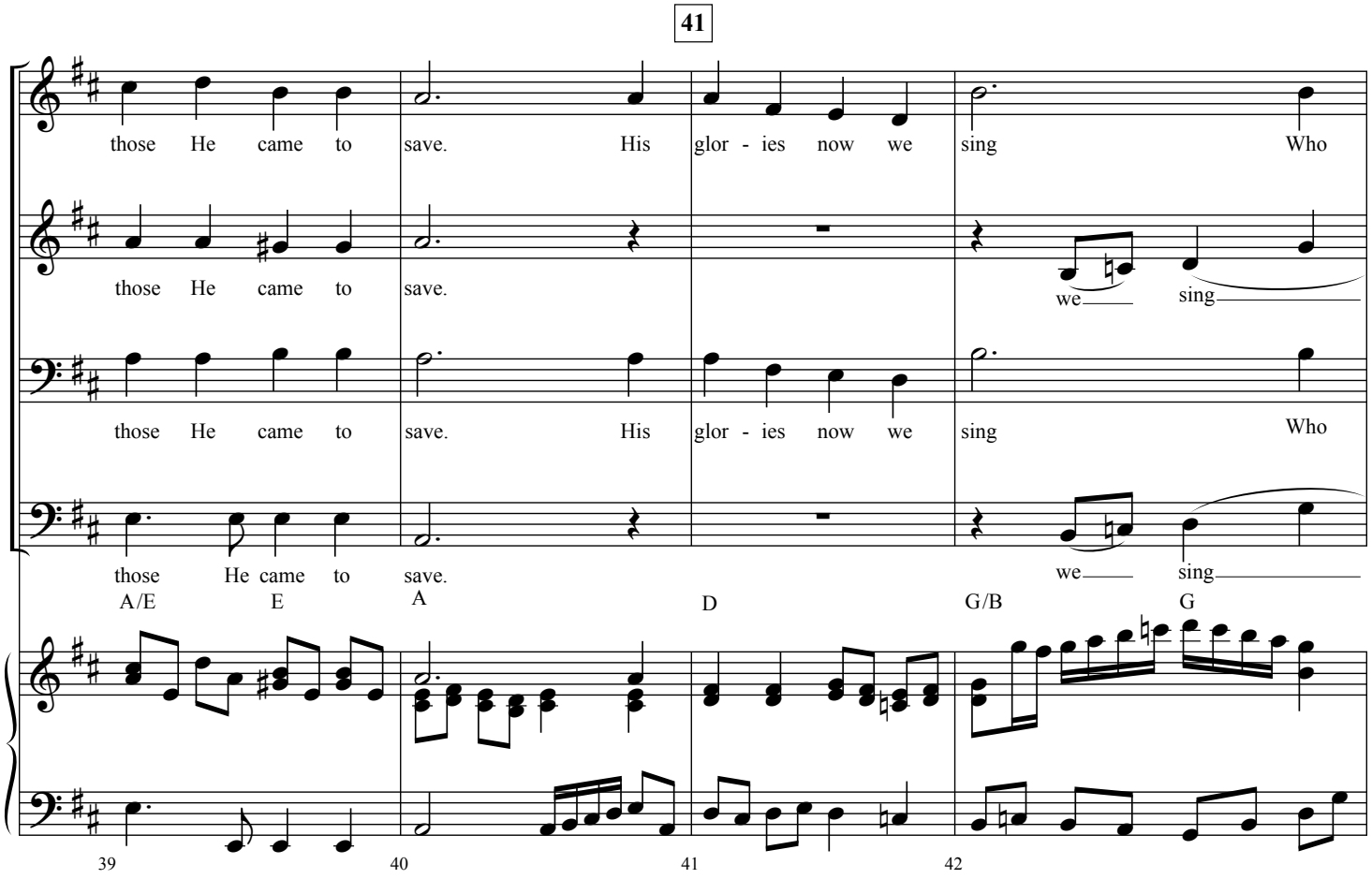
41
those He came to save. His glor-ies now we sing Who
those He came to save.
we sing
those He came to save. His glor-ies now we sing Who
those He came to save.
we sing
A/E E A D G/B G
39 40 41 42

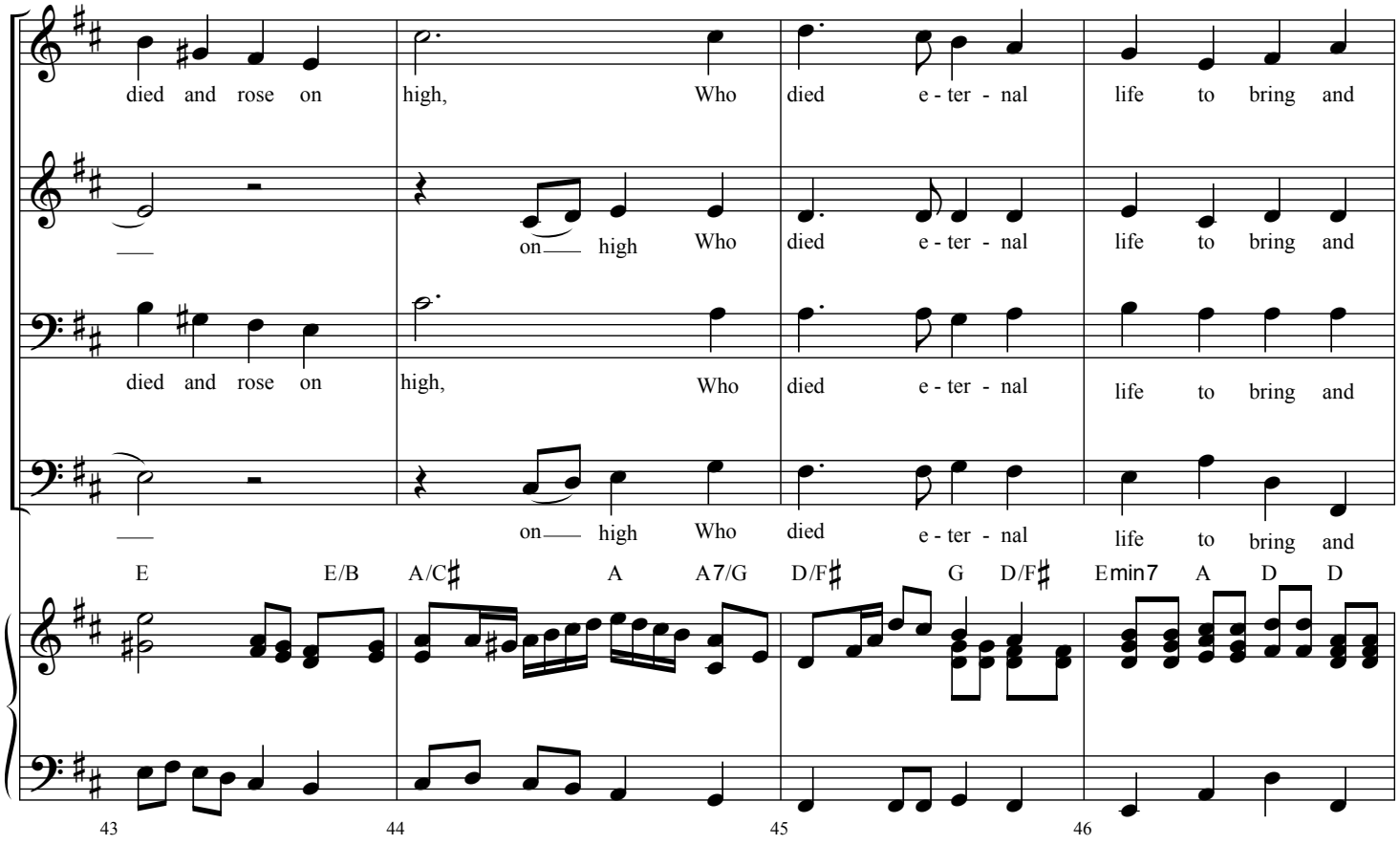
died and rose on high, Who died e - ter - nal life to bring and
on high Who died e - ter - nal life to bring and
died and rose on high, Who died e - ter - nal life to bring and
on high Who died e - ter - nal life to bring and
E E/B A/C♯ A A7/G D/F♯ G D/F♯ Emin7 A D D
43
44
45
46

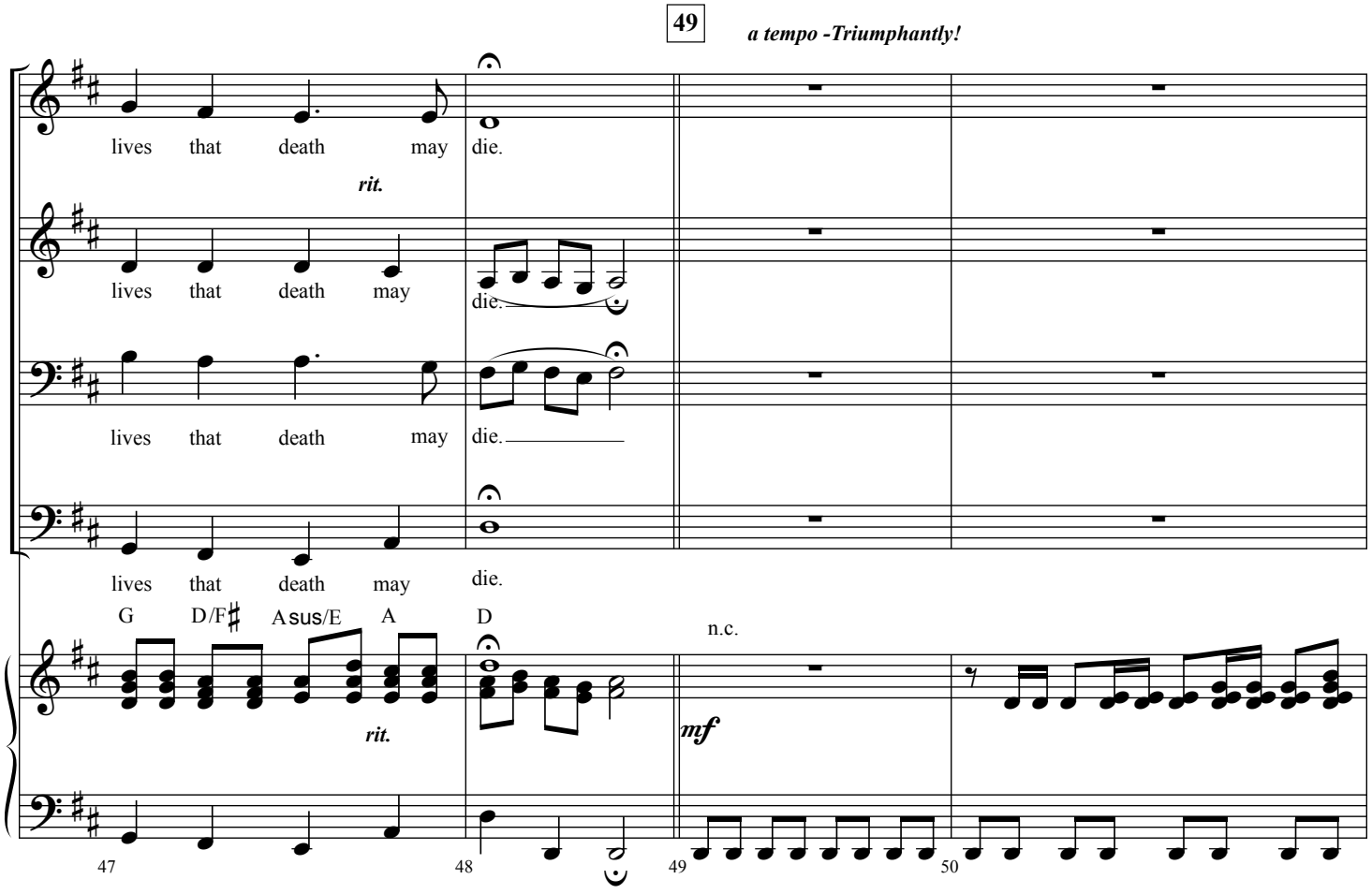
49
a tempo -Triumphantly!
lives that death may die.
rit.
lives that death may die.
lives that death may die.
lives that death may die.
G D/F♯ Asus/E A D
n.c.
rit.
mf
47
48
49
50

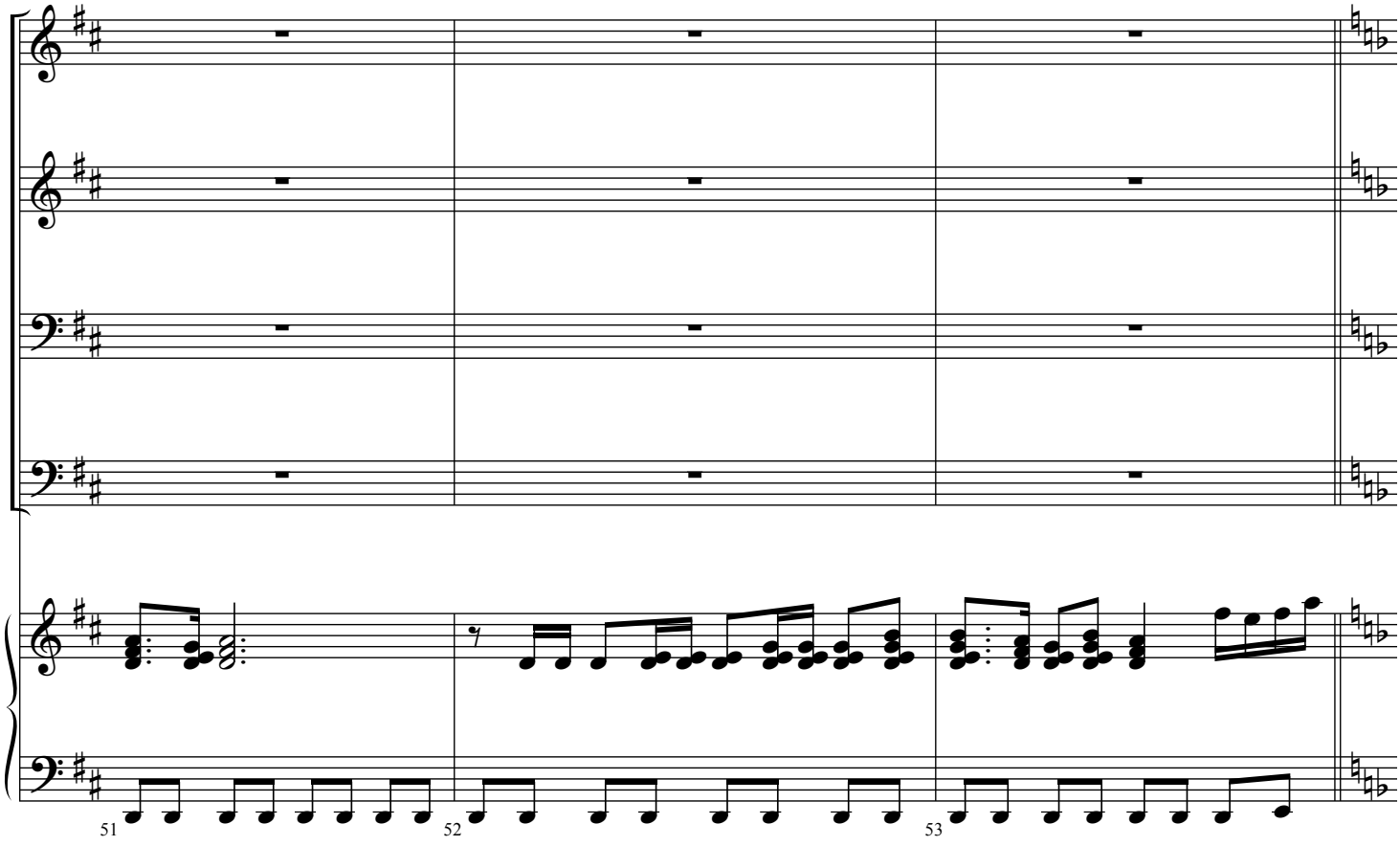
51
52
53

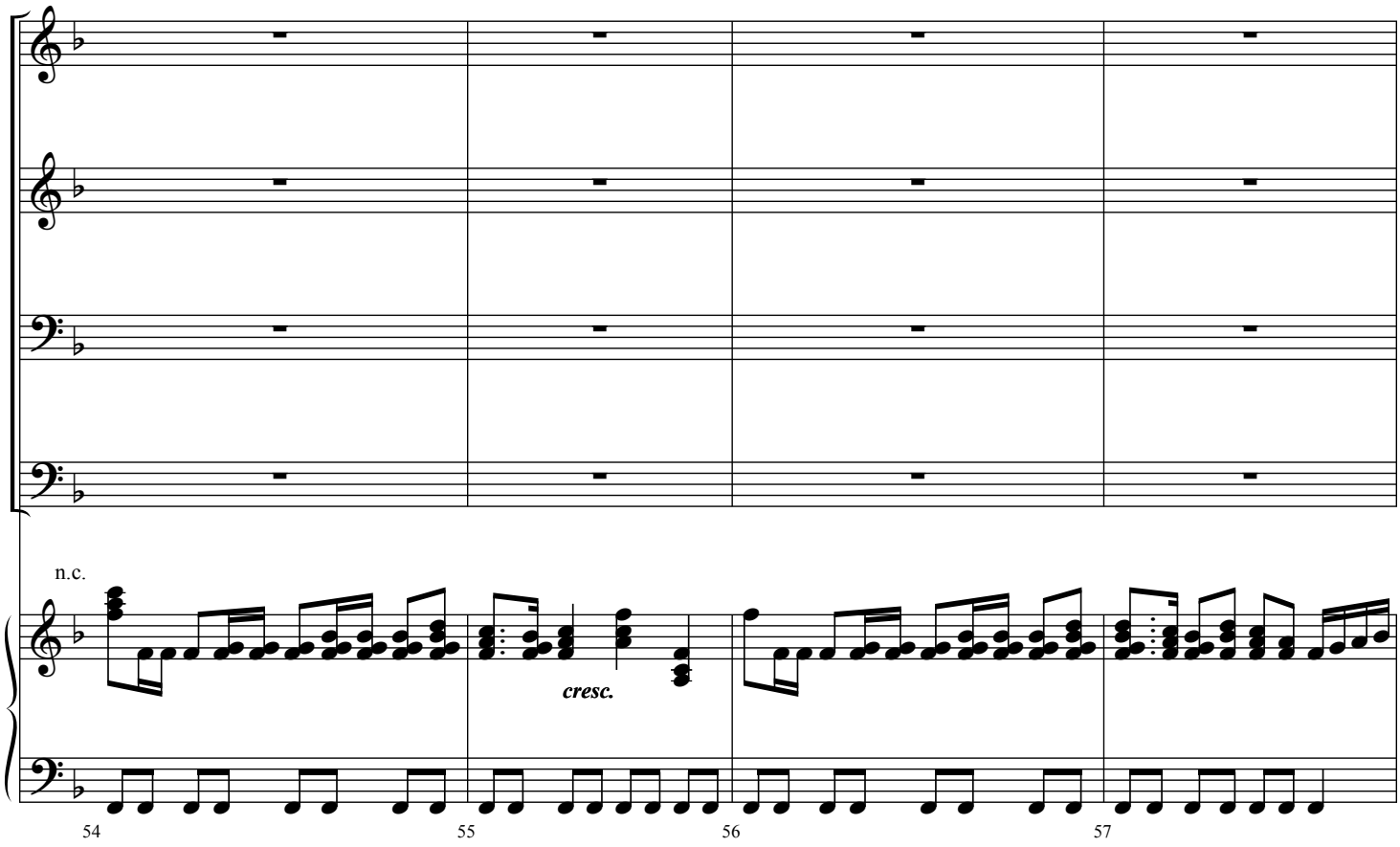
n.c.
cresc.
54
55
56
57

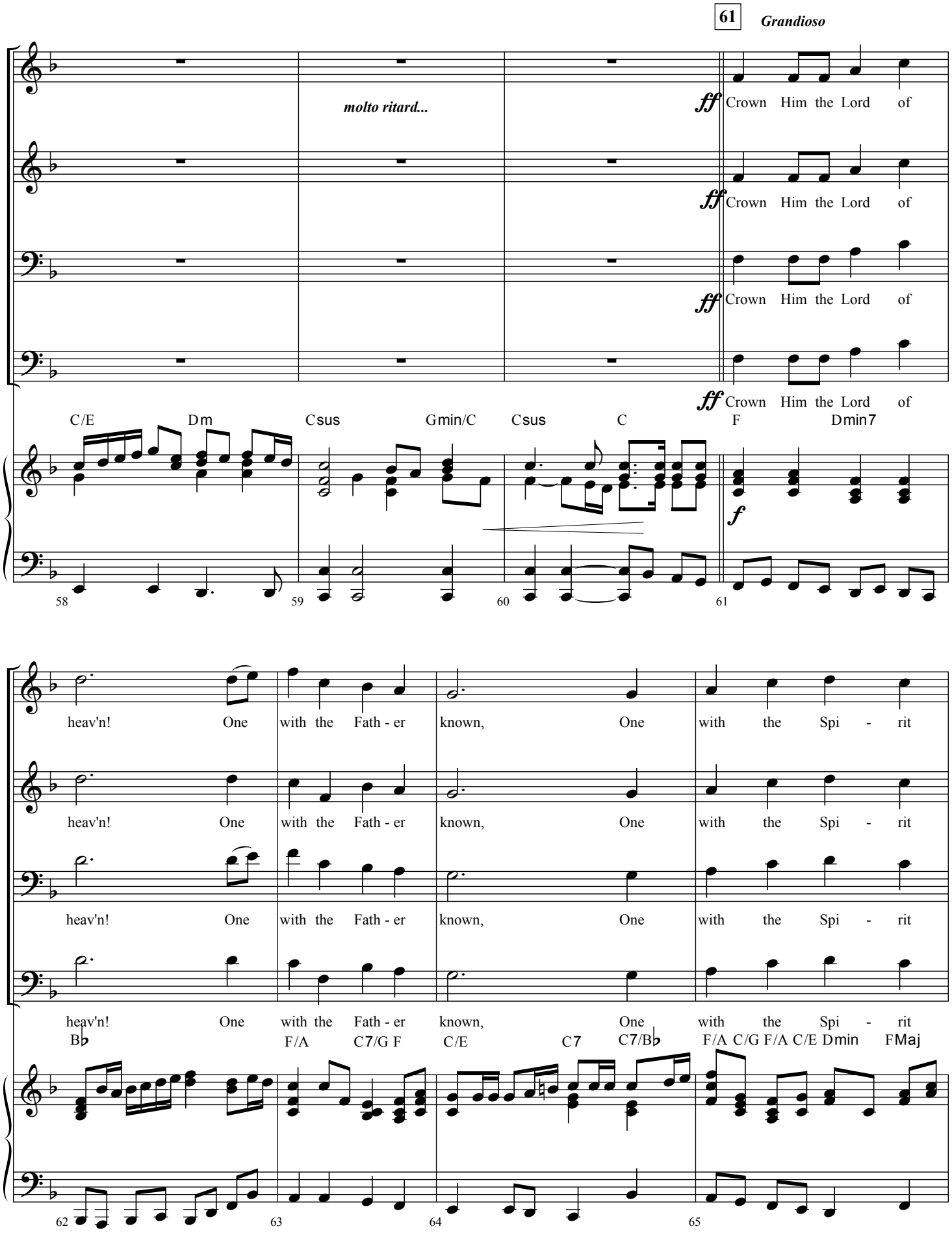
61
Grandioso
molto ritard...
ff Crown Him the Lord of
ff Crown Him the Lord of
ff Crown Him the Lord of
ff Crown Him the Lord of
C/E Dm Csus Gmin/C Csus C F Dmin7
f
58 59 60 61
heav'n! One with the Fath - er known, One with the Spi - rit
heav'n! One with the Fath - er known, One with the Spi - rit
heav'n! One with the Fath - er known, One with the Spi - rit
heav'n! One with the Fath - er known, One with the Spi - rit
B♭ F/A C7/G F C/E C7 C7/B♭ F/A C/G F/A C/E Dmin FMaj
62 63 64 65

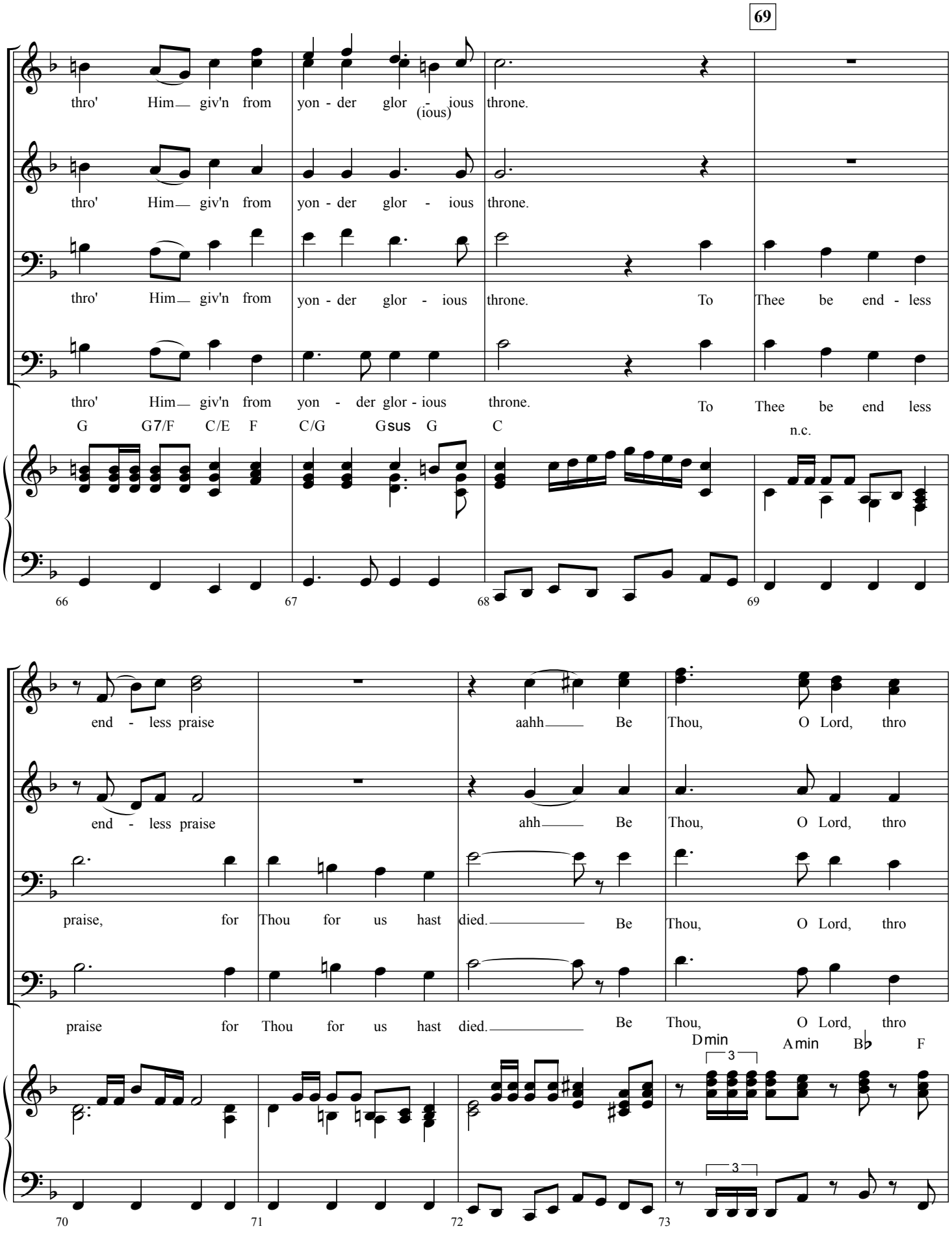
69
thro' Him giv'n from yon - der glor - (ious) ious throne.
thro' Him giv'n from yon - der glor - ious throne.
thro' Him giv'n from yon - der glor - ious throne. To Thee be end - less
thro' Him giv'n from yon - der glor - ious throne. To Thee be end less
G G7/F C/E F C/G Gsus G C
n.c.
66 67 68 69
end - less praise aahh Be Thou, O Lord, thro
end - less praise ahh Be Thou, O Lord, thro
praise, for Thou for us hast died. Be Thou, O Lord, thro
praise for Thou for us hast died. Be Thou, O Lord, thro
Dmin Amin B♭ F
3
3
70 71 72 73

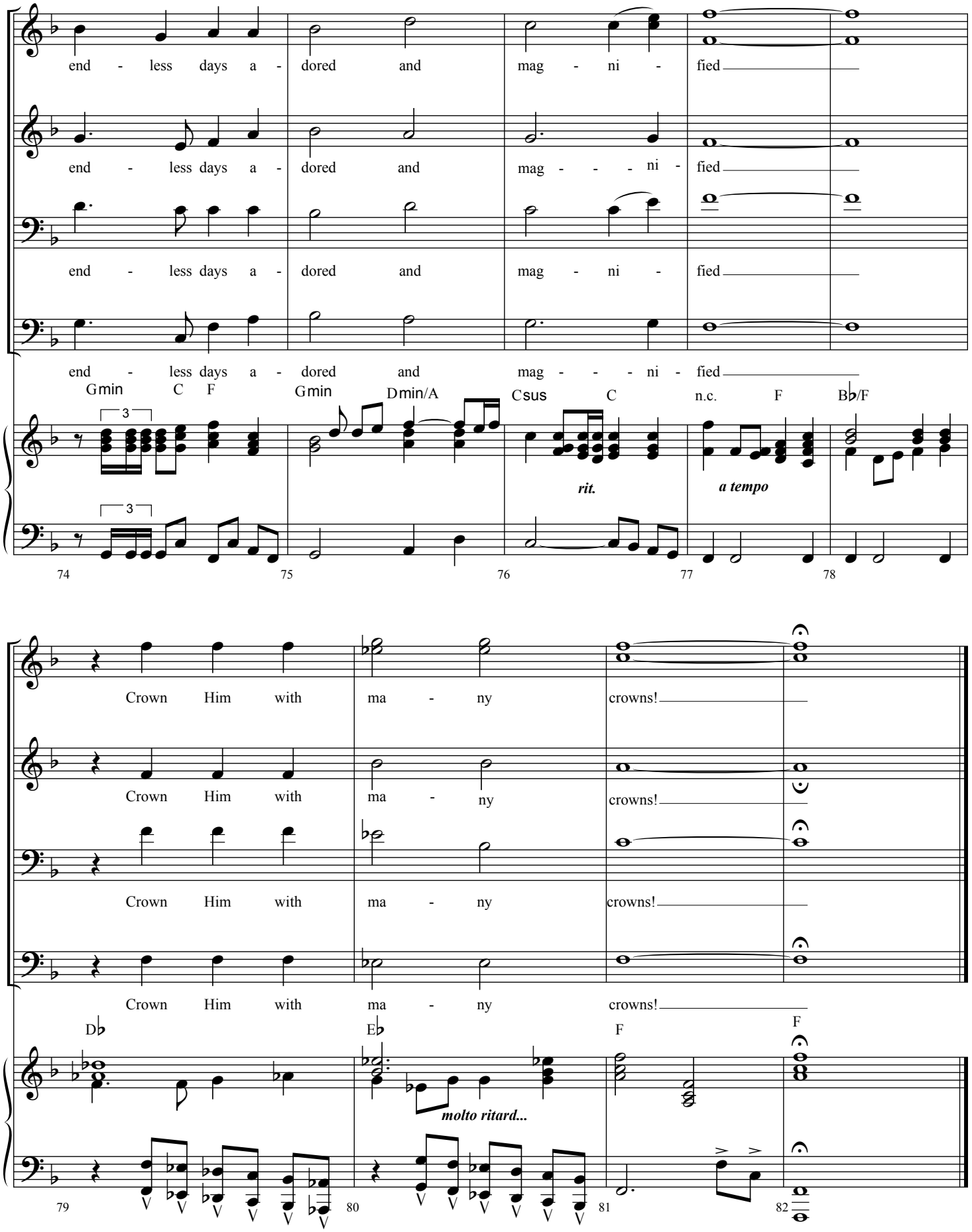
end - less days a - dored and mag - ni - fied
end - less days a - dored and mag - - - ni - fied
end - less days a - dored and mag - ni - fied
end - less days a - dored and mag - - - ni - fied
Gmin C F Gmin Dmin/A Csus C n.c. F B♭/F
rit.
a tempo
74 75 76 77 78
Crown Him with ma - ny crowns!
Crown Him with ma - ny crowns!
Crown Him with ma - ny crowns!
Crown Him with ma - ny crowns!
D♭ E♭ F F
molto ritard...
79 80 81 82