CAROLS FOR CHRISTMAS - I

For the Red Bank Baptist Church Music Ministry
Billy Appling, Minister of Music
SATB with Orchestra

Arranged by Jeff Cranfill

Maestoso

Flutes 1,2
Oboe
Clarinets 1,2
Bassoon
F Horns 1,2
Trumpet 1
Trumpets 2,3
Trombones 1,2
Tbn. 3/Tuba
snare
Drums
chimes...
Mallets
Timpani
Piano
D,Cb,B,E,Fb,G,A
Harp
Violins 1,2
Viola
Cello
Bass
Soprano
Alto
Tenor
Bass

1 2 3 4 5

©Copyright 1995 by Jeffrey H. Cranfill. All rights reserved.

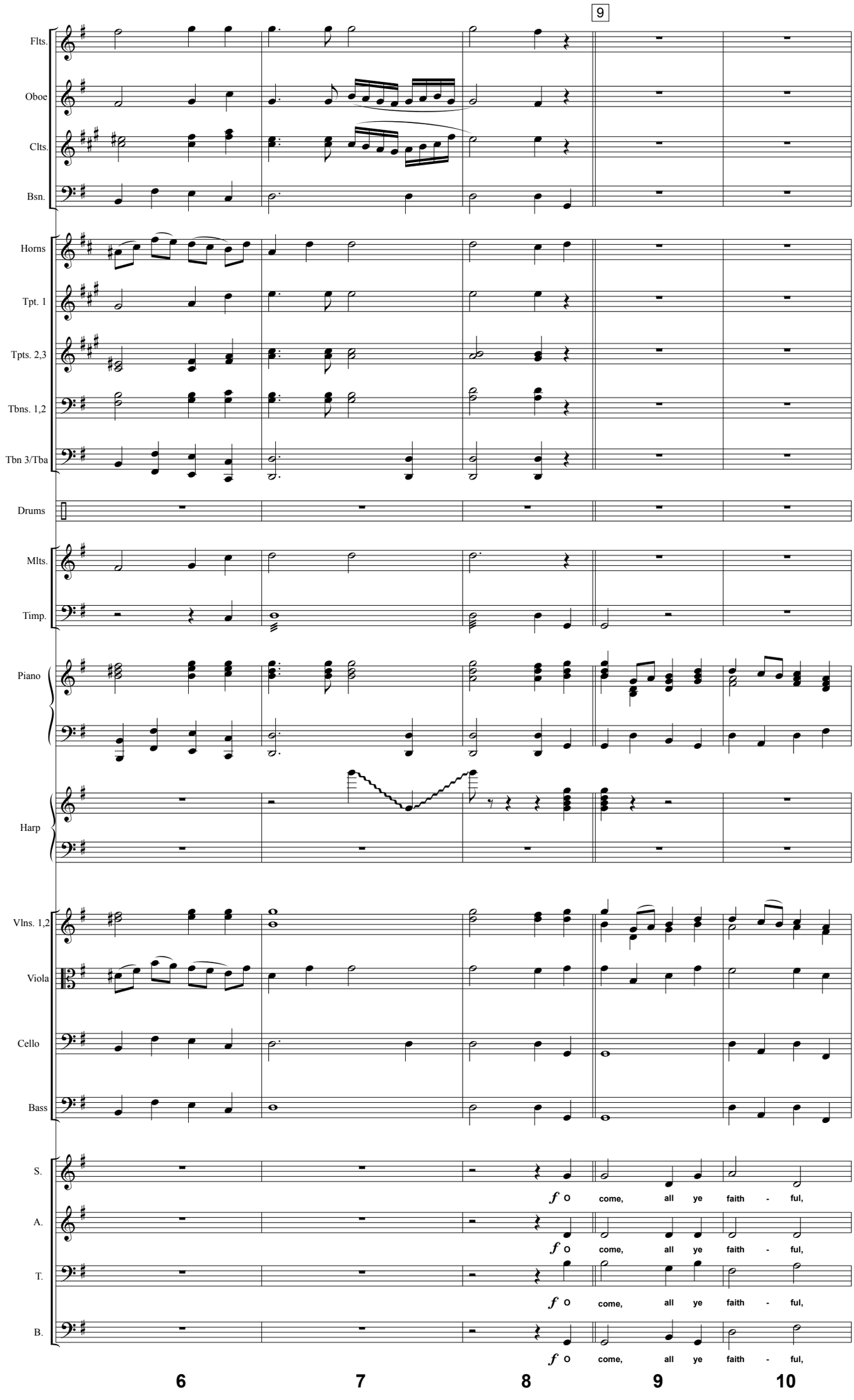
9
Flts.
Oboe
Clts.
Bsn.
Horns
Tpt. 1
Tpts. 2,3
Tbns. 1,2
Tbn 3/Tba
Drums
Mlts.
Timp.
Piano
Harp
Vlns. 1,2
Viola
Cello
Bass
S.
A.
T.
B.
f O come, all ye faith - ful,
f O come, all ye faith - ful,
f O come, all ye faith - ful,
f O come, all ye faith - ful,
6
7
8
9
10

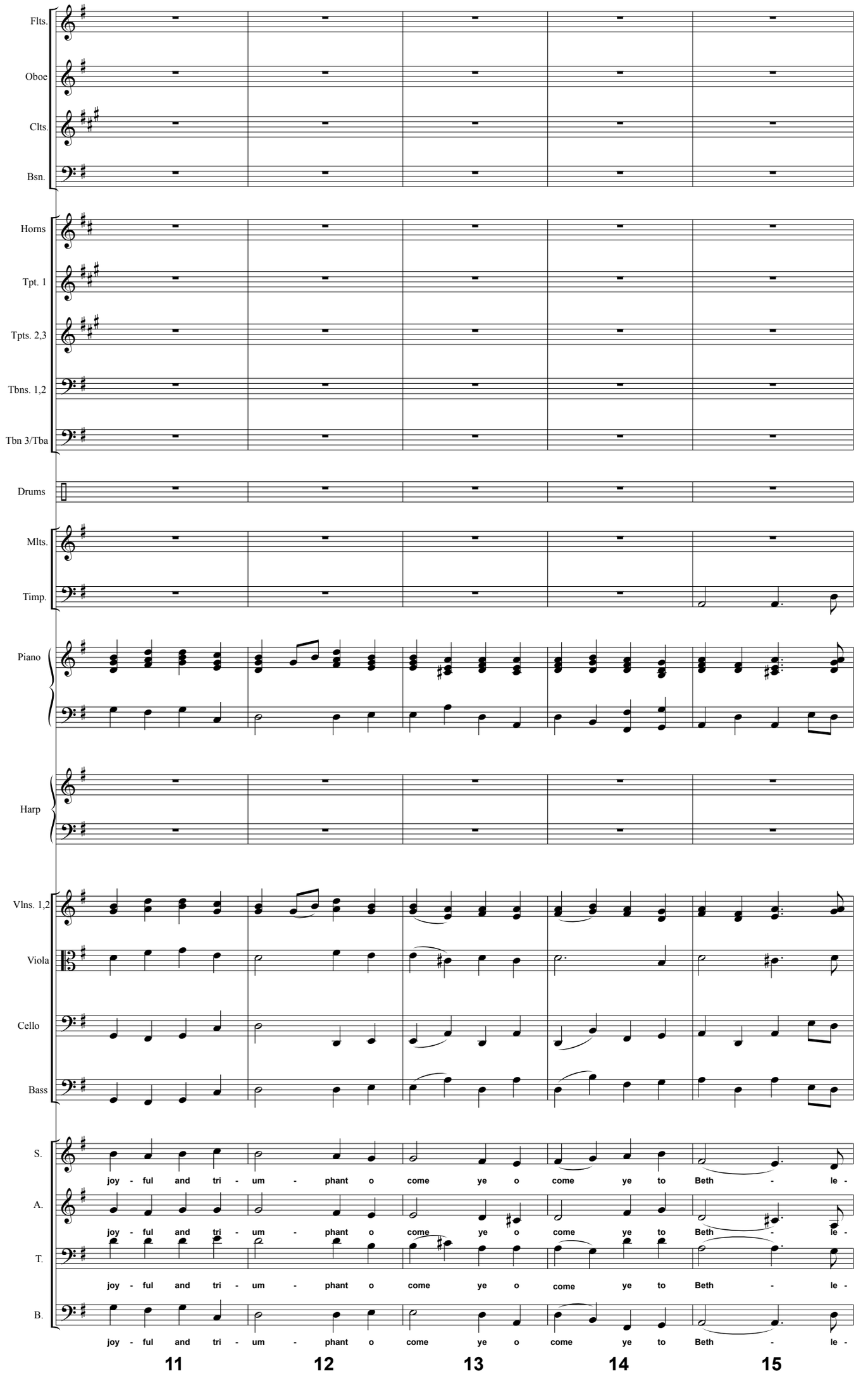
Flts.
Oboe
Clts.
Bsn.
Horns
Tpt. 1
Tpts. 2,3
Tbns. 1,2
Tbn 3/Tba
Drums
Mlts.
Timp.
Piano
Harp
Vlns. 1,2
Viola
Cello
Bass
S.
A.
T.
B.
joy - ful and tri - um - phant o come ye o come ye to Beth - le -
joy - ful and tri - um - phant o come ye o come ye to Beth - le -
joy - ful and tri - um - phant o come ye o come ye to Beth - le -
joy - ful and tri - um - phant o come ye o come ye to Beth - le -
11
12
13
14
15

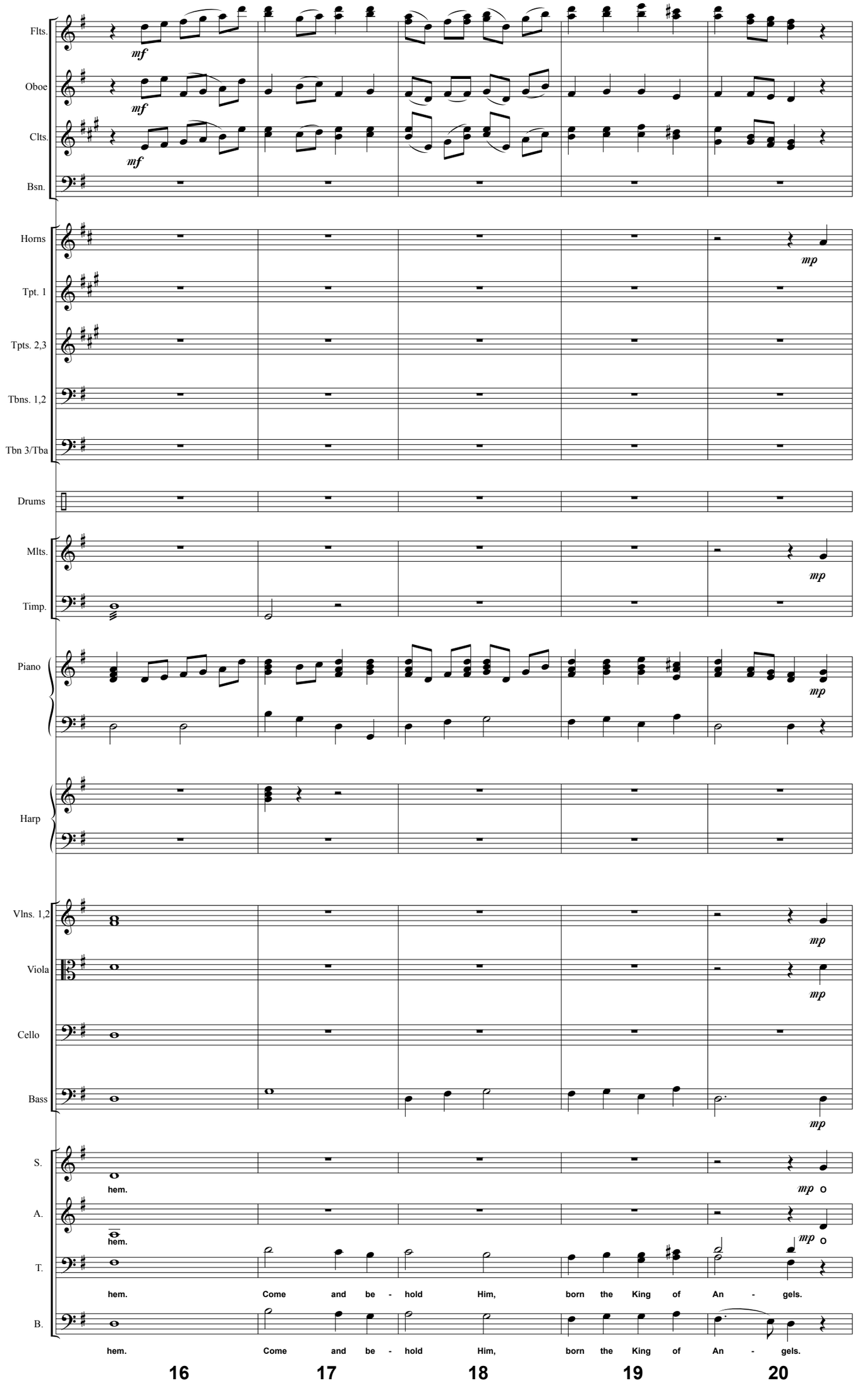
Flts.
Oboe
Clts.
Bsn.
Horns
Tpt. 1
Tpts. 2,3
Tbns. 1,2
Tbn 3/Tba
Drums
Mlts.
Timp.
Piano
Harp
Vlns. 1,2
Viola
Cello
Bass
S.
A.
T.
B.
mf
mp
hem.
hem.
hem. Come and be - hold Him, born the King of An - gels.
hem. Come and be - hold Him, born the King of An - gels.
16
17
18
19
20

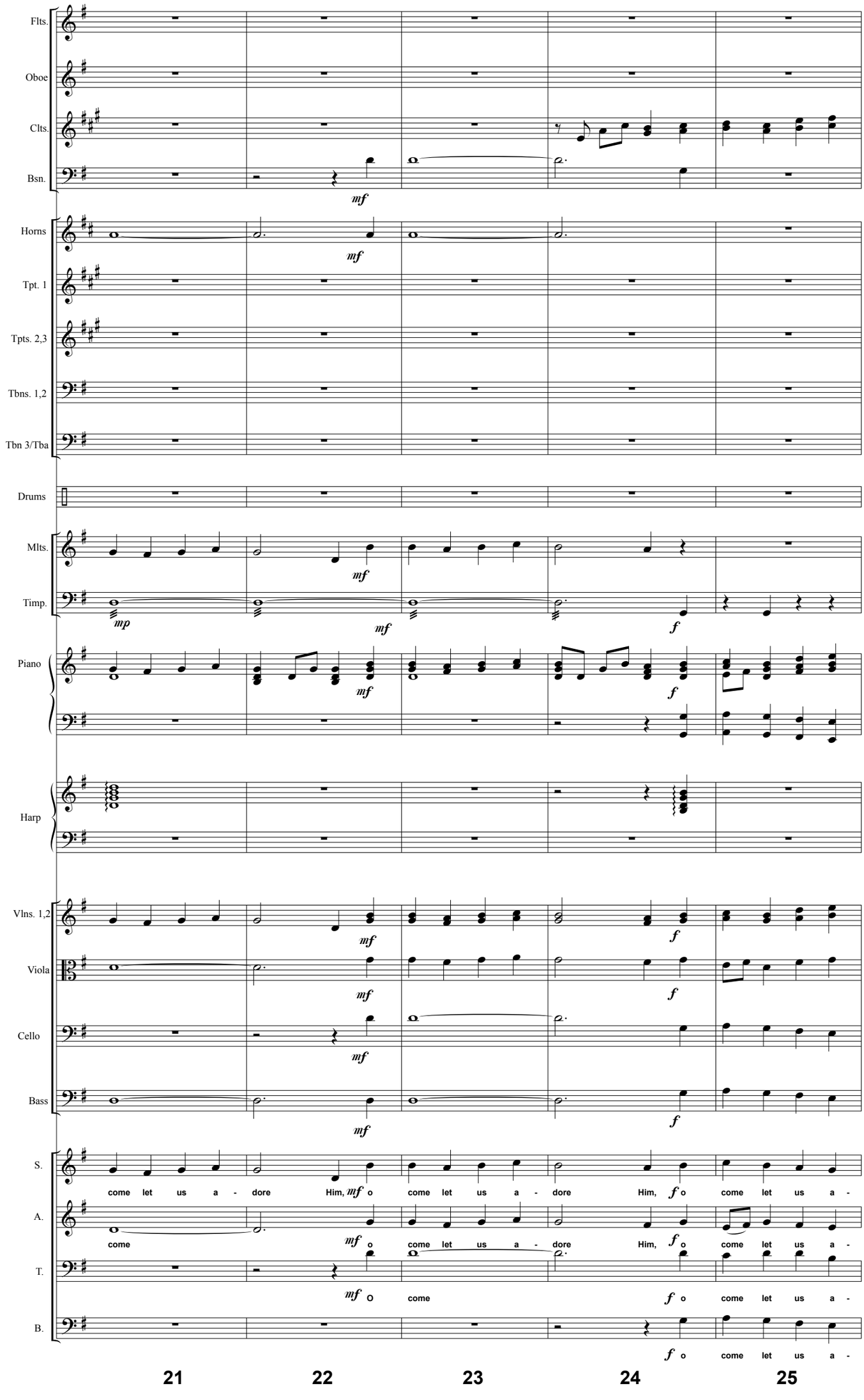
Flts.
Oboe
Clts.
Bsn.
Horns
Tpt. 1
Tpts. 2,3
Tbns. 1,2
Tbn 3/Tba
Drums
Mlts.
Timp.
Piano
Harp
Vlns. 1,2
Viola
Cello
Bass
S.
A.
T.
B.
mp
mf
f
come let us a - dore Him, o come let us a - dore Him, o come let us a -
come o come let us a - dore Him, o come let us a -
o come o come let us a -
o come let us a -
21
22
23
24
25

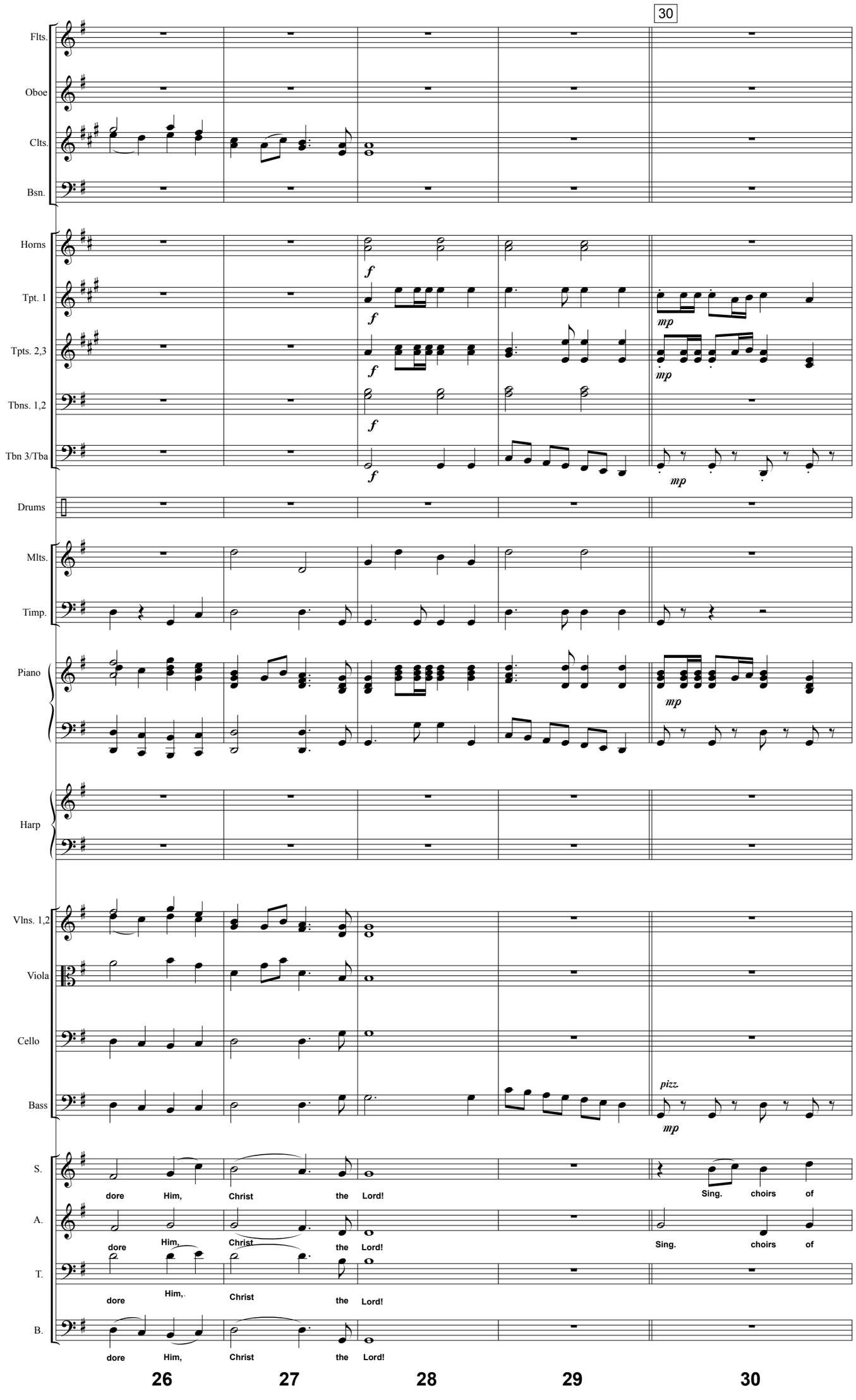
30
Flts.
Oboe
Clts.
Bsn.
Horns
Tpt. 1
Tpts. 2,3
Tbns. 1,2
Tbn 3/Tba
Drums
Mlts.
Timp.
Piano
Harp
Vlns. 1,2
Viola
Cello
Bass
S.
A.
T.
B.
f
mp
pizz.
dore Him, Christ the Lord!
Sing. choirs of
26
27
28
29
30

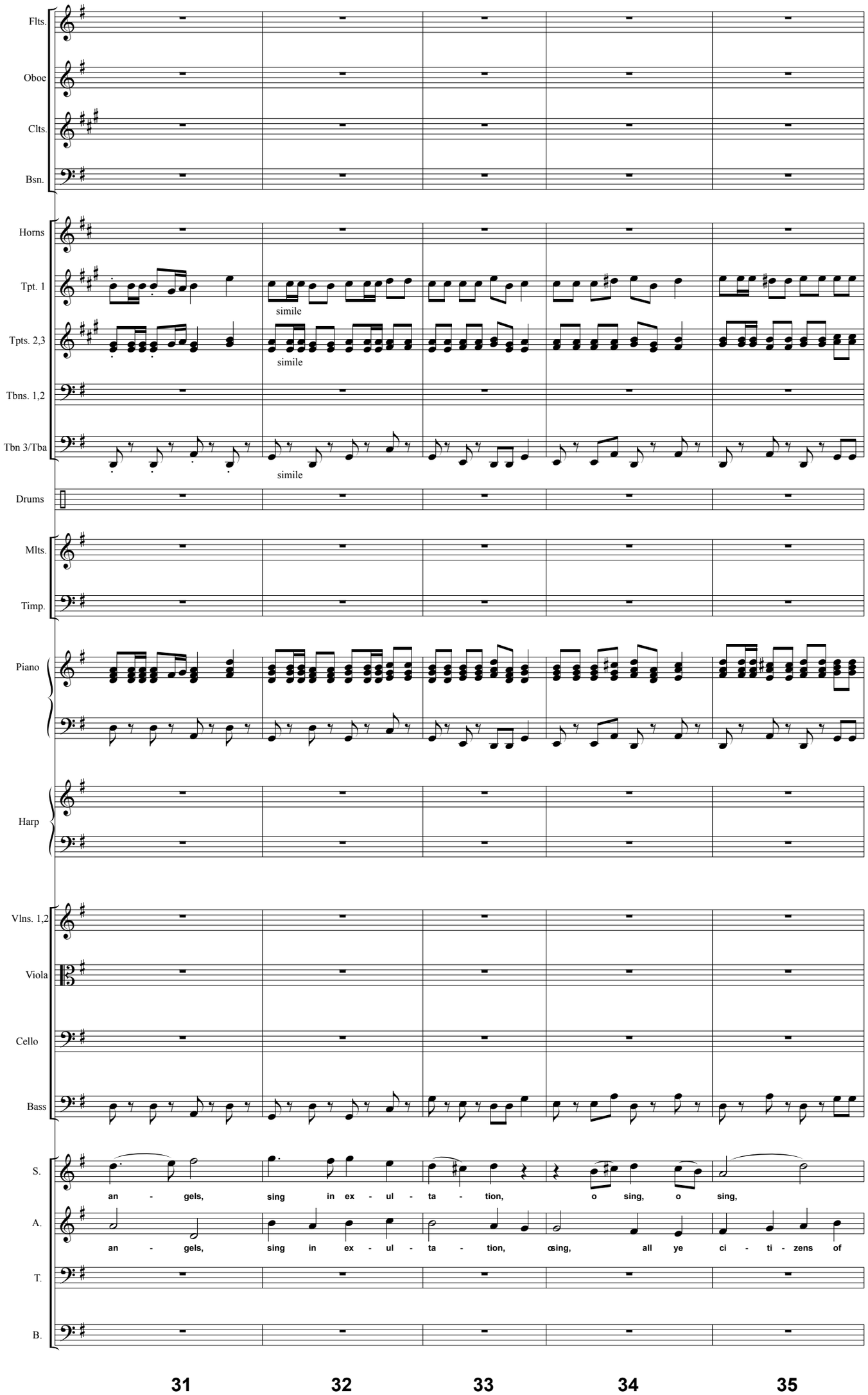
Flts.
Oboe
Clts.
Bsn.
Horns
Tpt. 1
simile
Tpts. 2,3
simile
Tbns. 1,2
Tbn 3/Tba
simile
Drums
Mlts.
Timp.
Piano
Harp
Vlns. 1,2
Viola
Cello
Bass
S.
an - gels, sing in ex - ul - ta - tion, o sing, o sing,
A.
an - gels, sing in ex - ul - ta - tion, œsing, all ye ci - ti - zens of
T.
B.
31
32
33
34
35

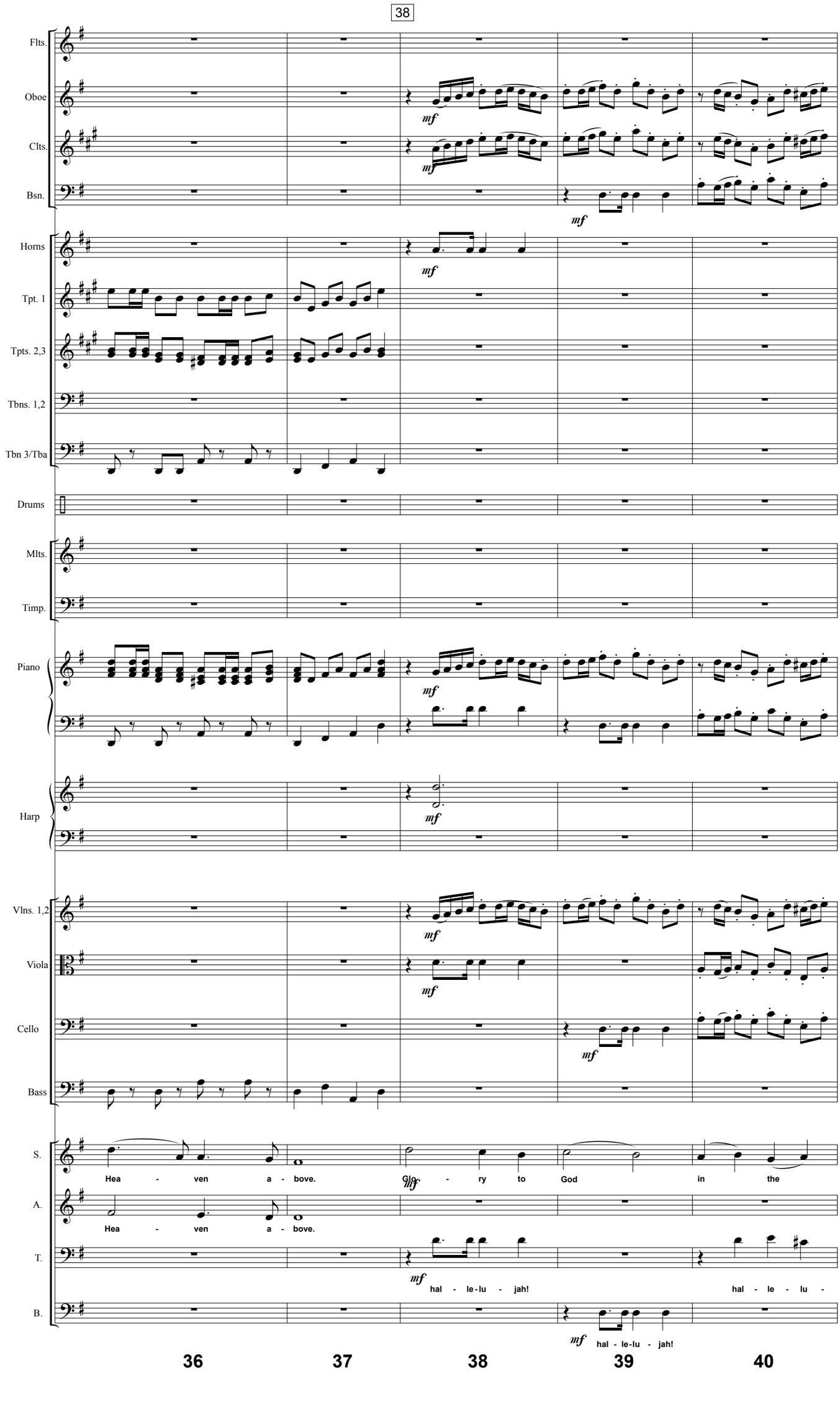
38
Flts.
Oboe
Clts.
Bsn.
Horns
Tpt. 1
Tpts. 2,3
Tbns. 1,2
Tbn 3/Tba
Drums
Mlts.
Timp.
Piano
Harp
Vlns. 1,2
Viola
Cello
Bass
S.
A.
T.
B.
mf
Hea - ven a - bove.
Glo - ry to God in the
hal - le - lu - jah!
hal - le - lu -
hal - le - lu - jah!
36
37
38
39
40

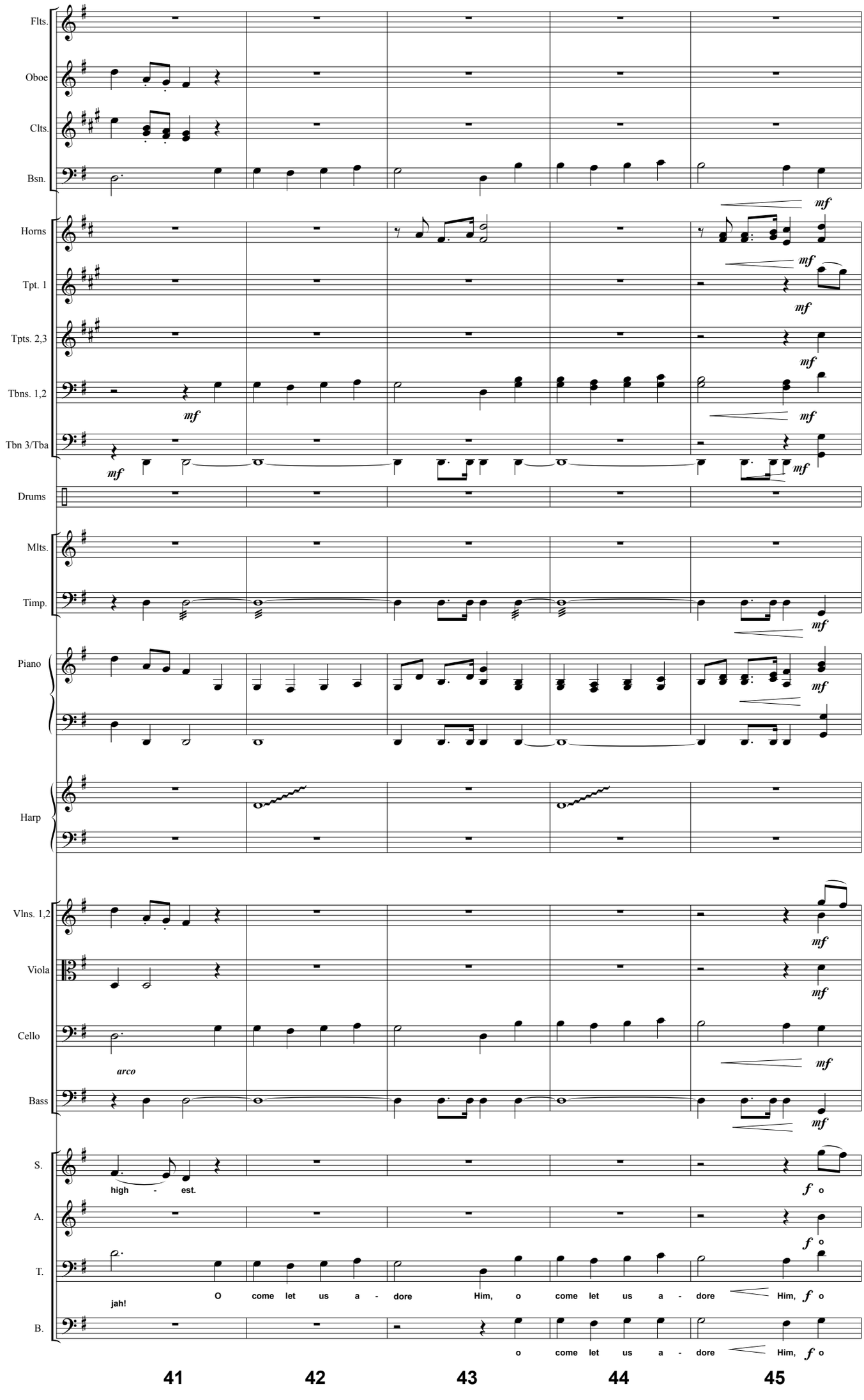
Flts.
Oboe
Clts.
Bsn.
Horns
Tpt. 1
Tpts. 2,3
Tbns. 1,2
Tbn 3/Tba
Drums
Mlts.
Timp.
Piano
Harp
Vlns. 1,2
Viola
Cello
Bass
S.
A.
T.
B.
mf
arco
high - est.
jah!
O come let us a - dore Him, o come let us a - dore Him, f o
o come let us a - dore Him, f o
41
42
43
44
45

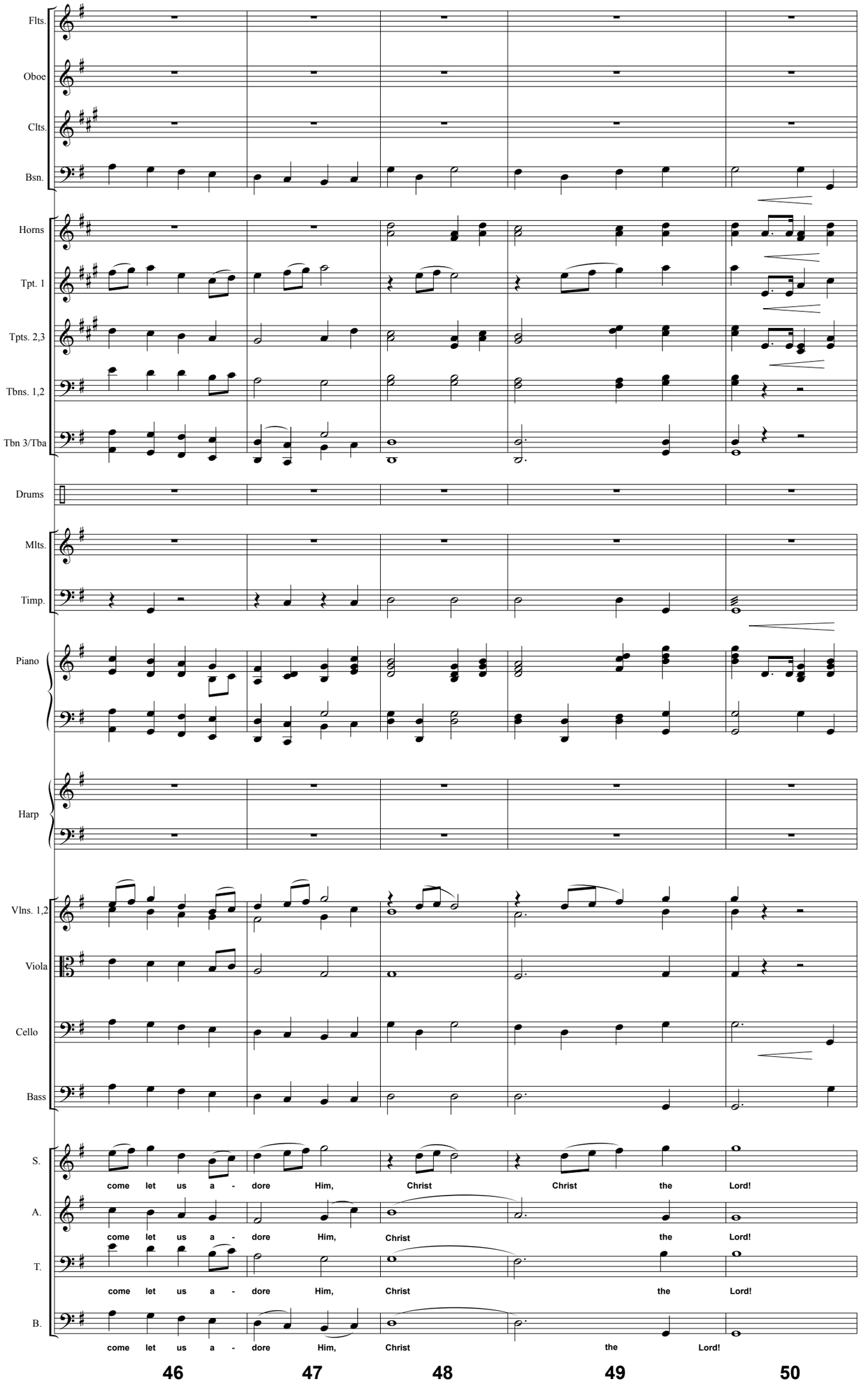
Flts.
Oboe
Clts.
Bsn.
Horns
Tpt. 1
Tpts. 2,3
Tbns. 1,2
Tbn 3/Tba
Drums
Mlts.
Timp.
Piano
Harp
Vlns. 1,2
Viola
Cello
Bass
S.
A.
T.
B.
come let us a - dore Him, Christ Christ the Lord!
come let us a - dore Him, Christ the Lord!
come let us a - dore Him, Christ the Lord!
come let us a - dore Him, Christ the Lord!
46
47
48
49
50

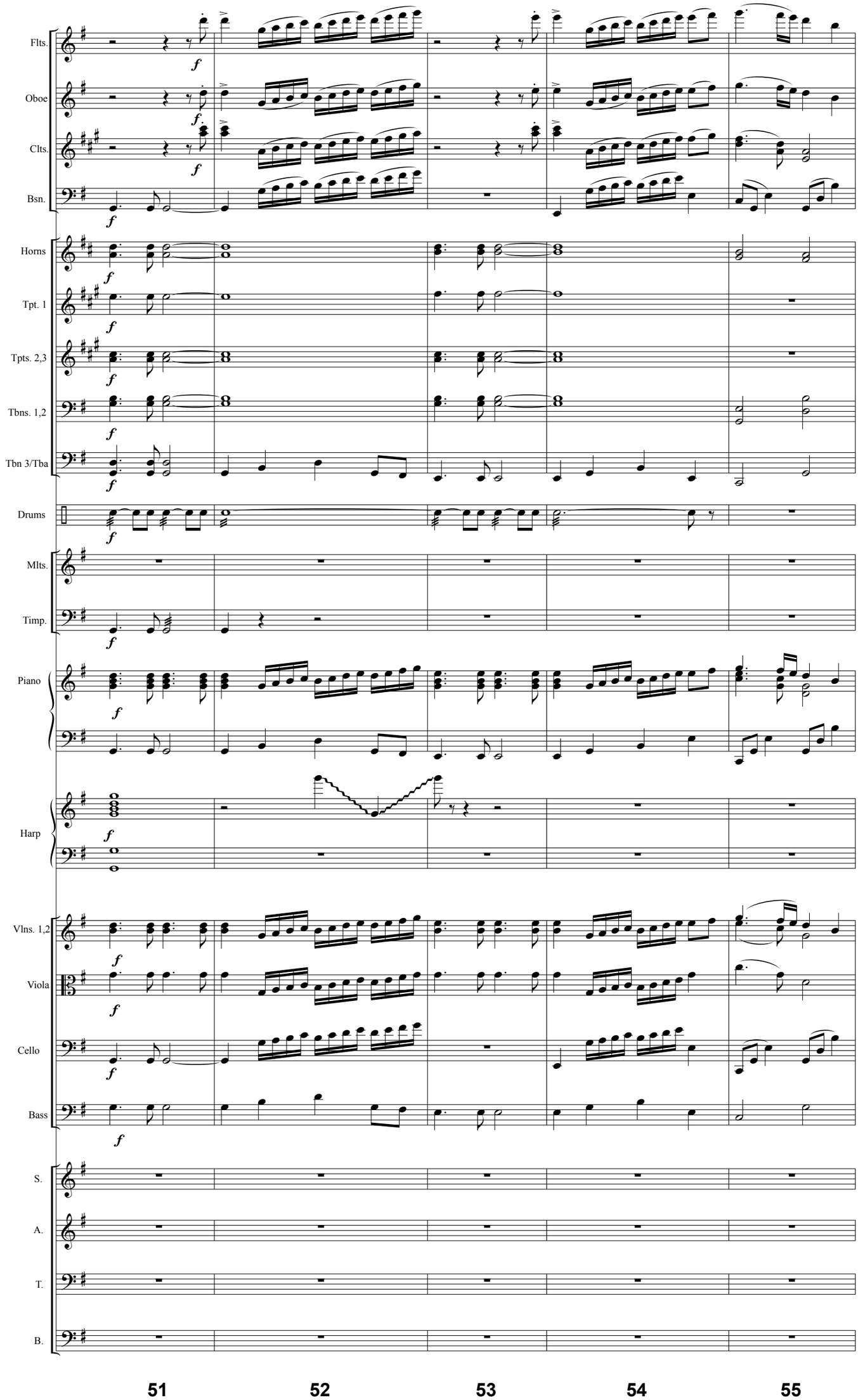
Flts.
Oboe
Clts.
Bsn.
Horns
Tpt. 1
Tpts. 2,3
Tbns. 1,2
Tbn 3/Tba
Drums
Mlts.
Timp.
Piano
Harp
Vlns. 1,2
Viola
Cello
Bass
S.
A.
T.
B.
51
52
53
54
55

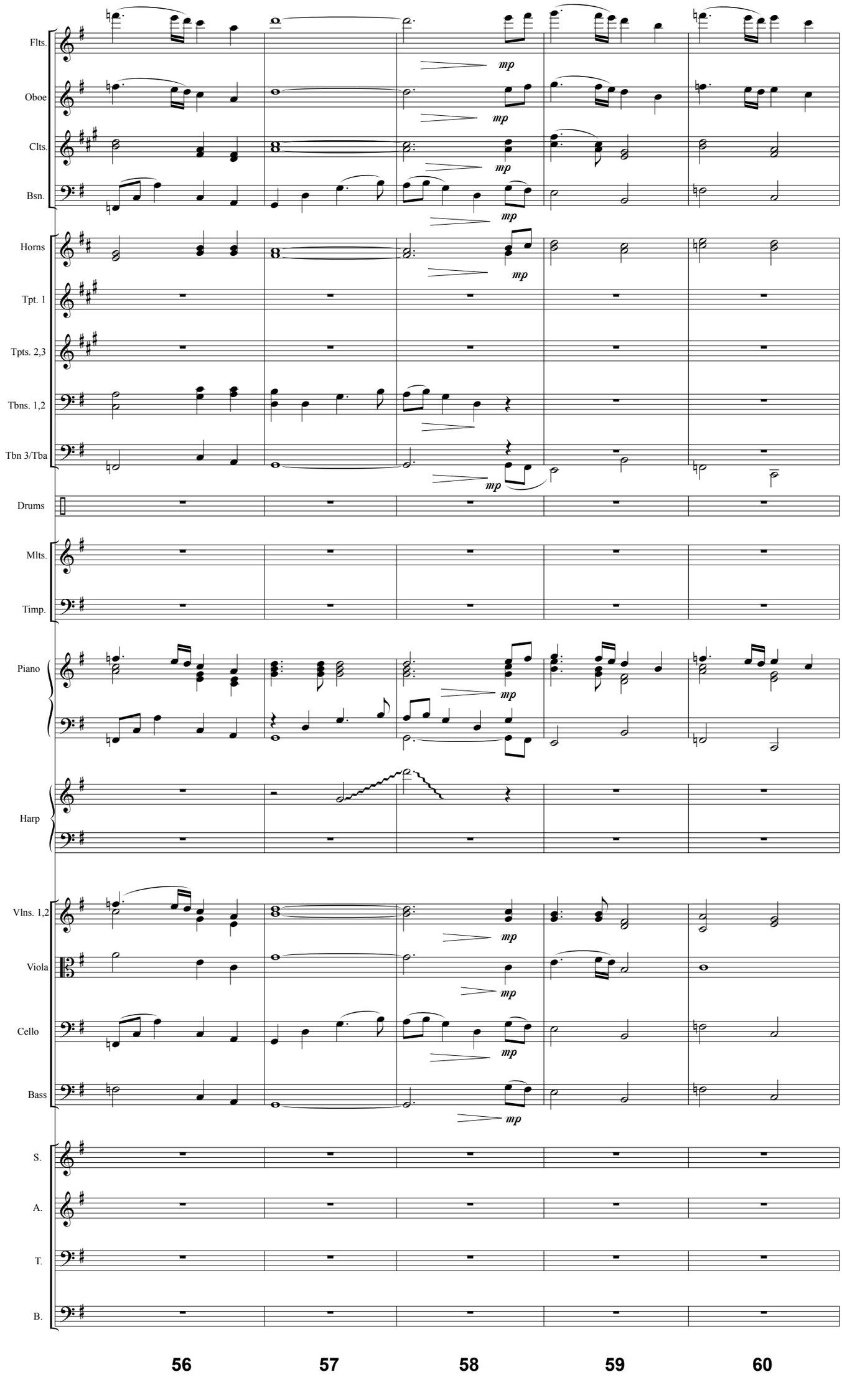
Flts.
Oboe
Clts.
Bsn.
Horns
Tpt. 1
Tpts. 2,3
Tbns. 1,2
Tbn 3/Tba
Drums
Mlts.
Timp.
Piano
Harp
Vlns. 1,2
Viola
Cello
Bass
S.
A.
T.
B.
mp
56
57
58
59
60

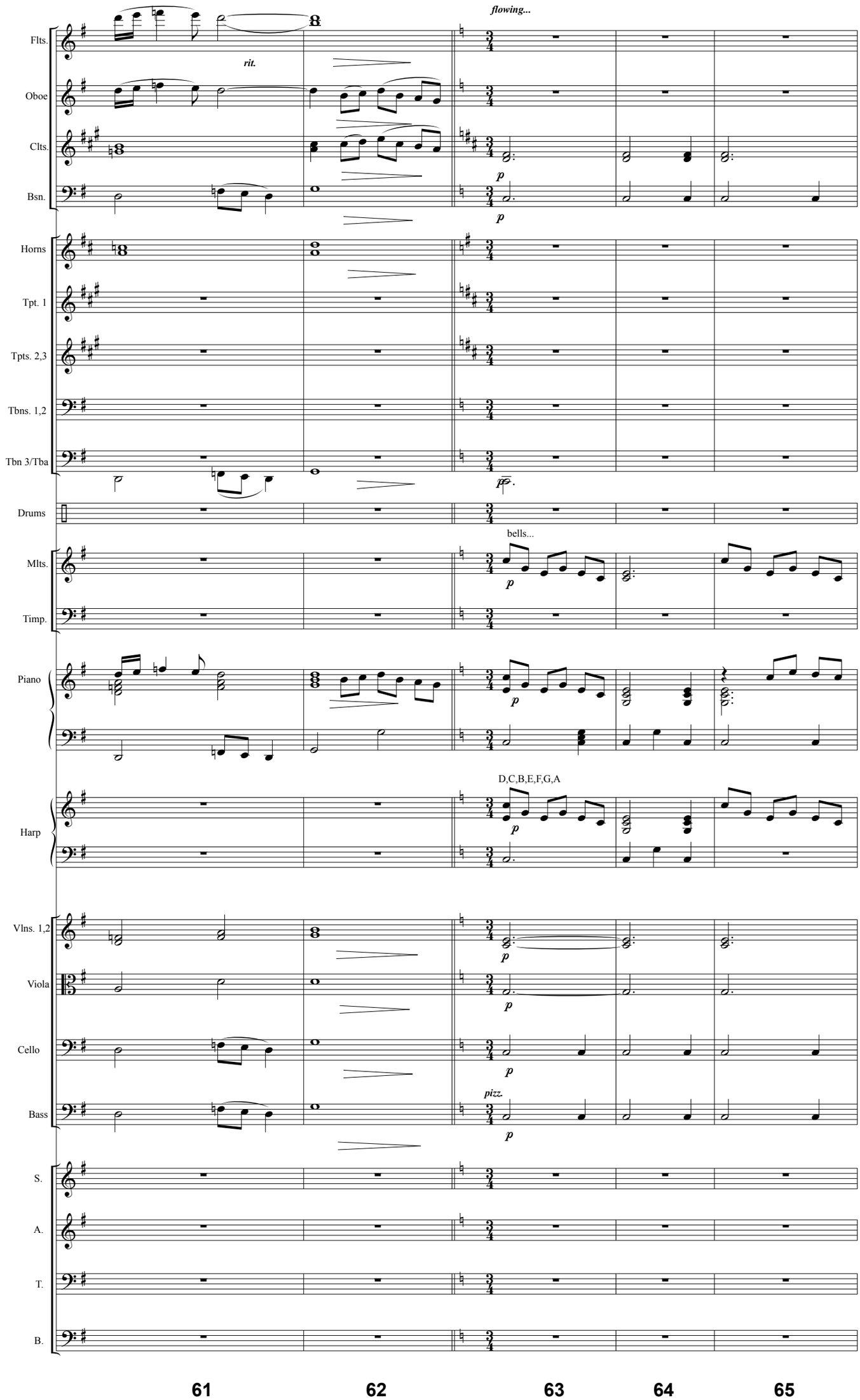
flowing...
rit.
Flts.
Oboe
Clts.
Bsn.
Horns
Tpt. 1
Tpts. 2,3
Tbns. 1,2
Tbn 3/Tba
Drums
bells...
Mlts.
Timp.
Piano
D,C,B,E,F,G,A
Harp
Vlns. 1,2
Viola
Cello
pizz.
Bass
S.
A.
T.
B.
61
62
63
64
65

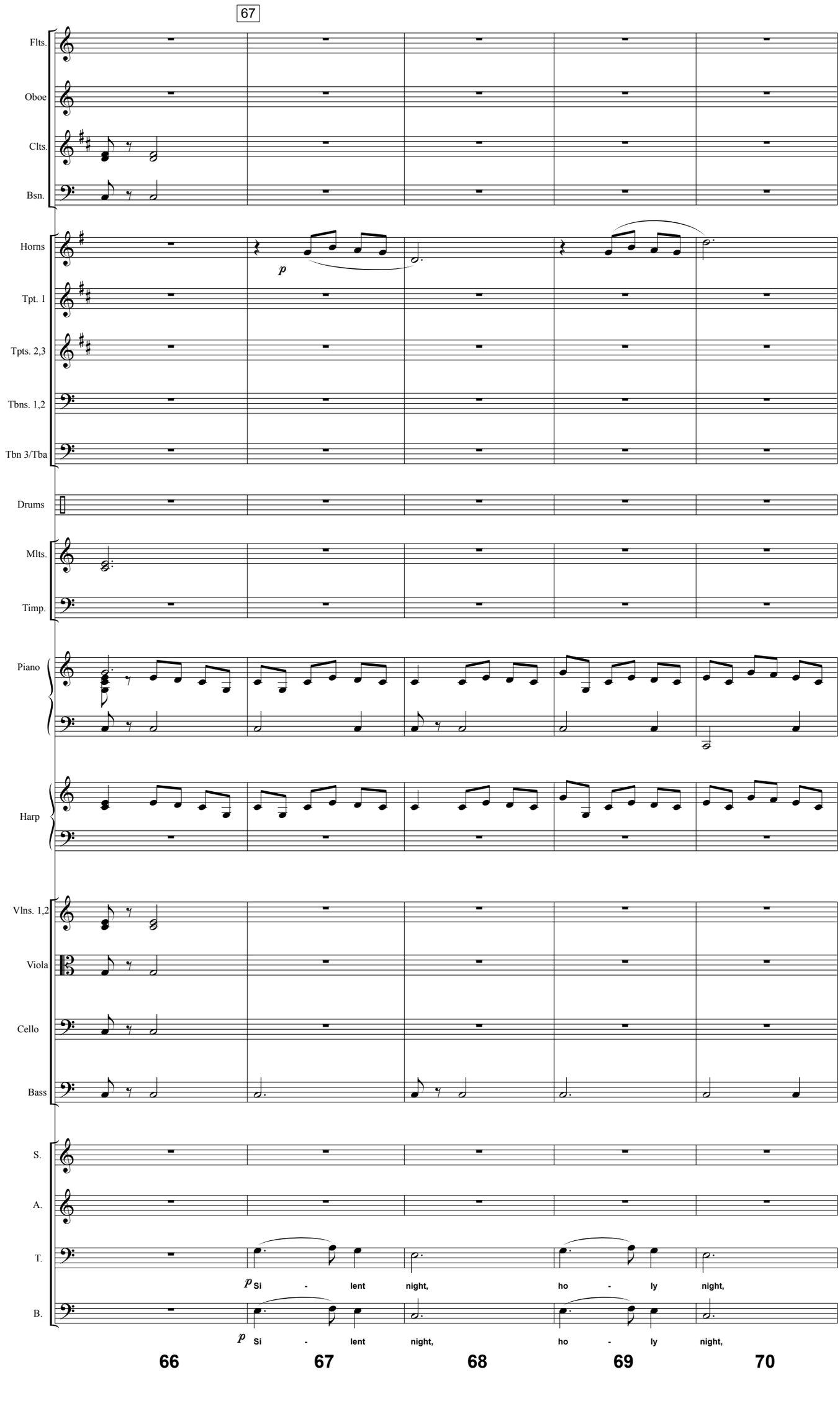
67
Flts.
Oboe
Clts.
Bsn.
Horns
p
Tpt. 1
Tpts. 2,3
Tbns. 1,2
Tbn 3/Tba
Drums
Mlts.
Timp.
Piano
Harp
Vlns. 1,2
Viola
Cello
Bass
S.
A.
T.
p Si - lent night, ho - ly night,
B.
p Si - lent night, ho - ly night,
66
67
68
69
70

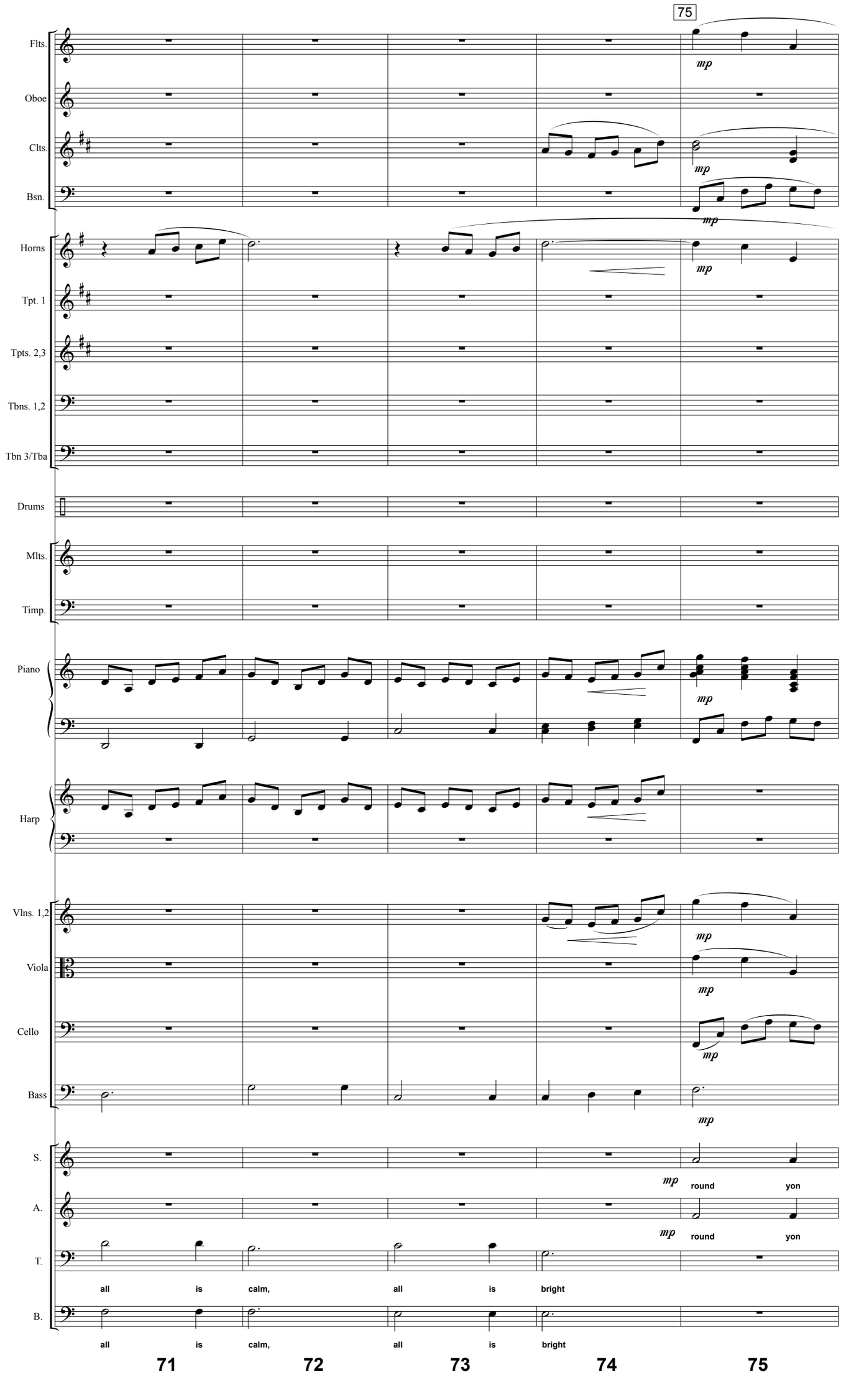
75
Flts.
Oboe
Clts.
Bsn.
Horns
Tpt. 1
Tpts. 2,3
Tbns. 1,2
Tbn 3/Tba
Drums
Mlts.
Timp.
Piano
Harp
Vlns. 1,2
Viola
Cello
Bass
S.
A.
T.
B.
mp
round
yon
all is calm, all is bright
71
72
73
74
75

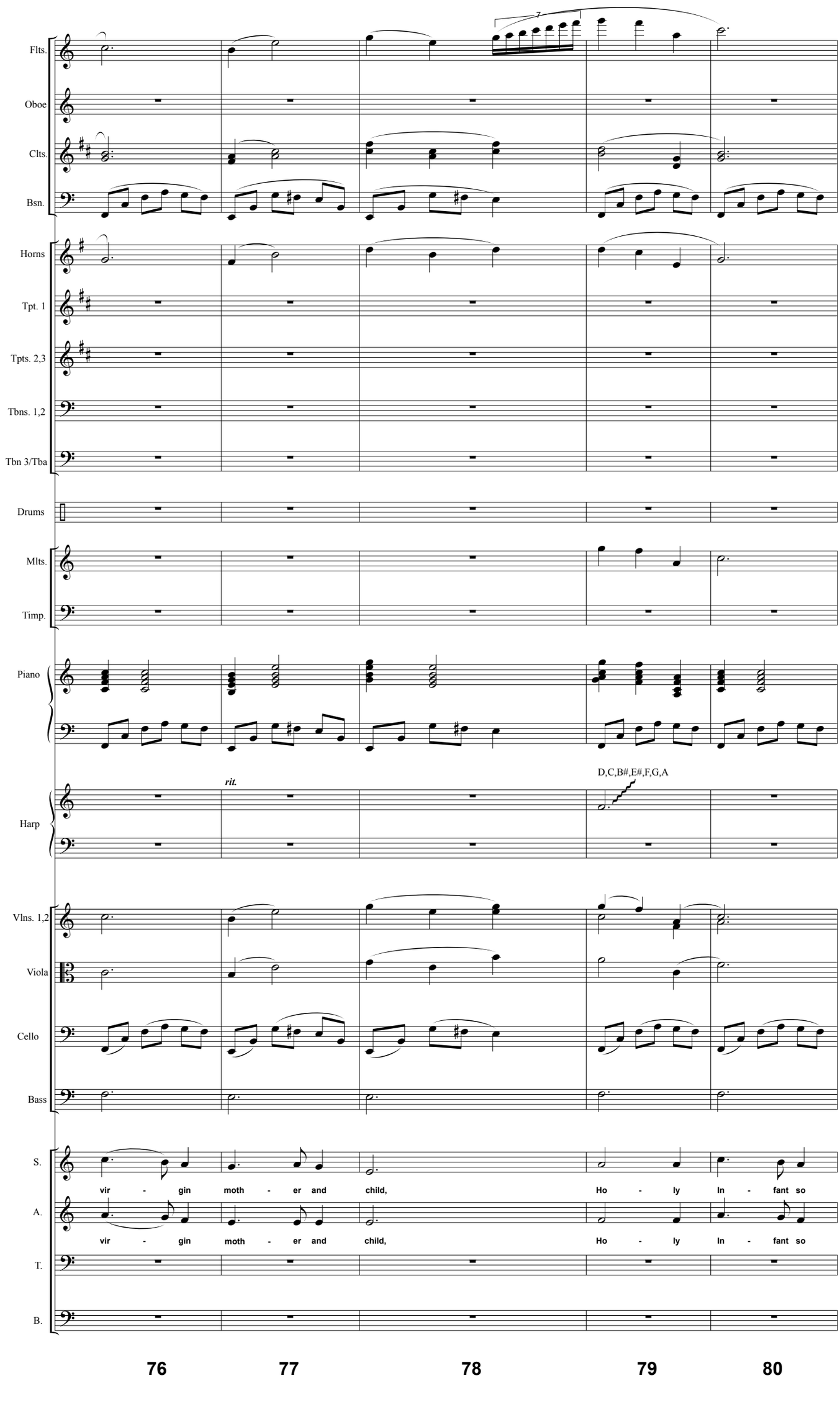
Flts.
Oboe
Clts.
Bsn.
Horns
Tpt. 1
Tpts. 2,3
Tbns. 1,2
Tbn 3/Tba
Drums
Mlts.
Timp.
Piano
Harp
rit.
D,C,B#,E#,F,G,A
Vlns. 1,2
Viola
Cello
Bass
S.
A.
T.
B.
vir - gin moth - er and child,
Ho - ly In - fant so
vir - gin moth - er and child,
Ho - ly In - fant so
76
77
78
79
80

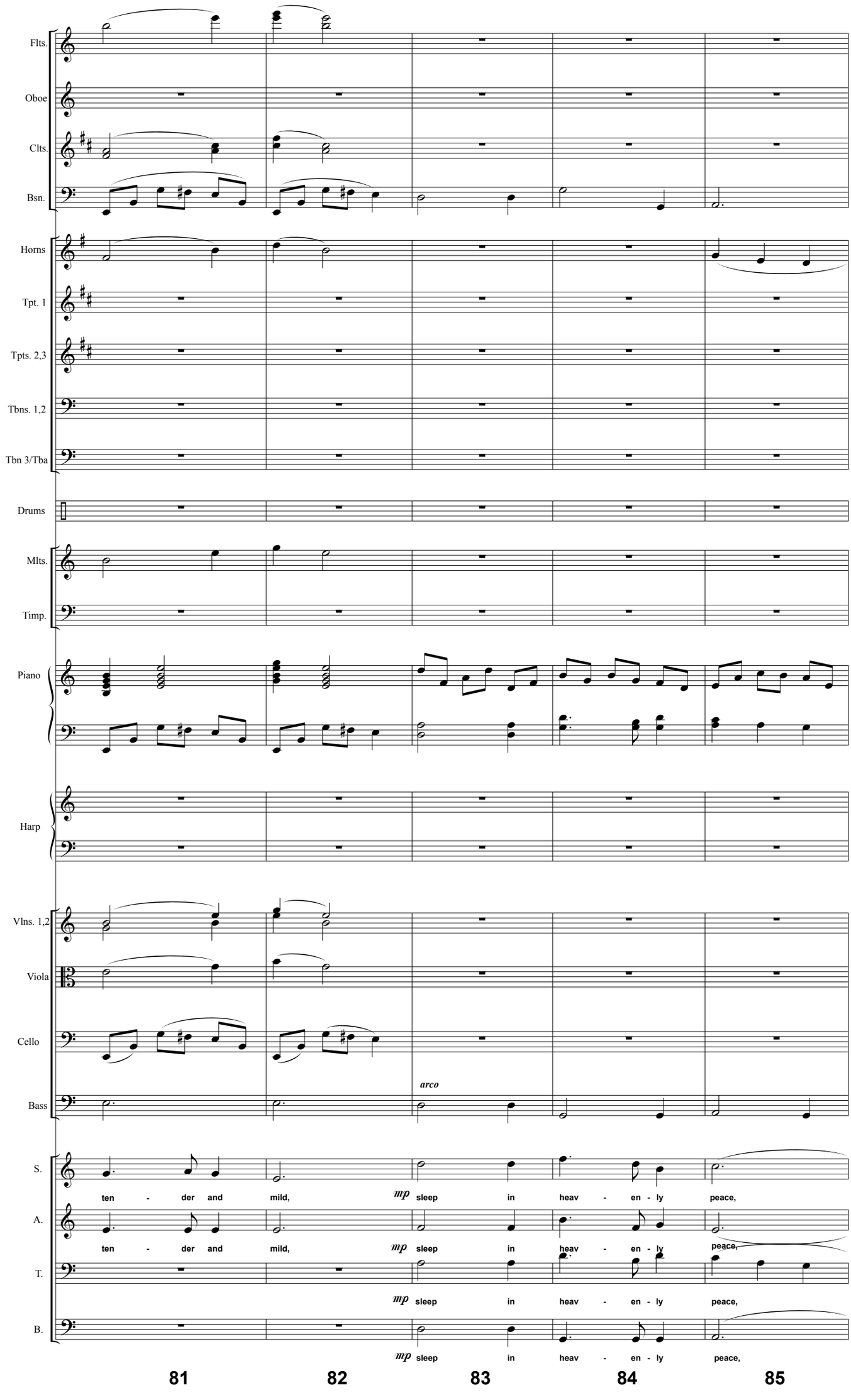
Flts.
Oboe
Clts.
Bsn.
Horns
Tpt. 1
Tpts. 2,3
Tbns. 1,2
Tbn 3/Tba
Drums
Mlts.
Timp.
Piano
Harp
Vlns. 1,2
Viola
Cello
Bass
arco
S.
A.
T.
B.
ten - der and mild,
mp sleep in heav - en - ly peace,
81
82
83
84
85

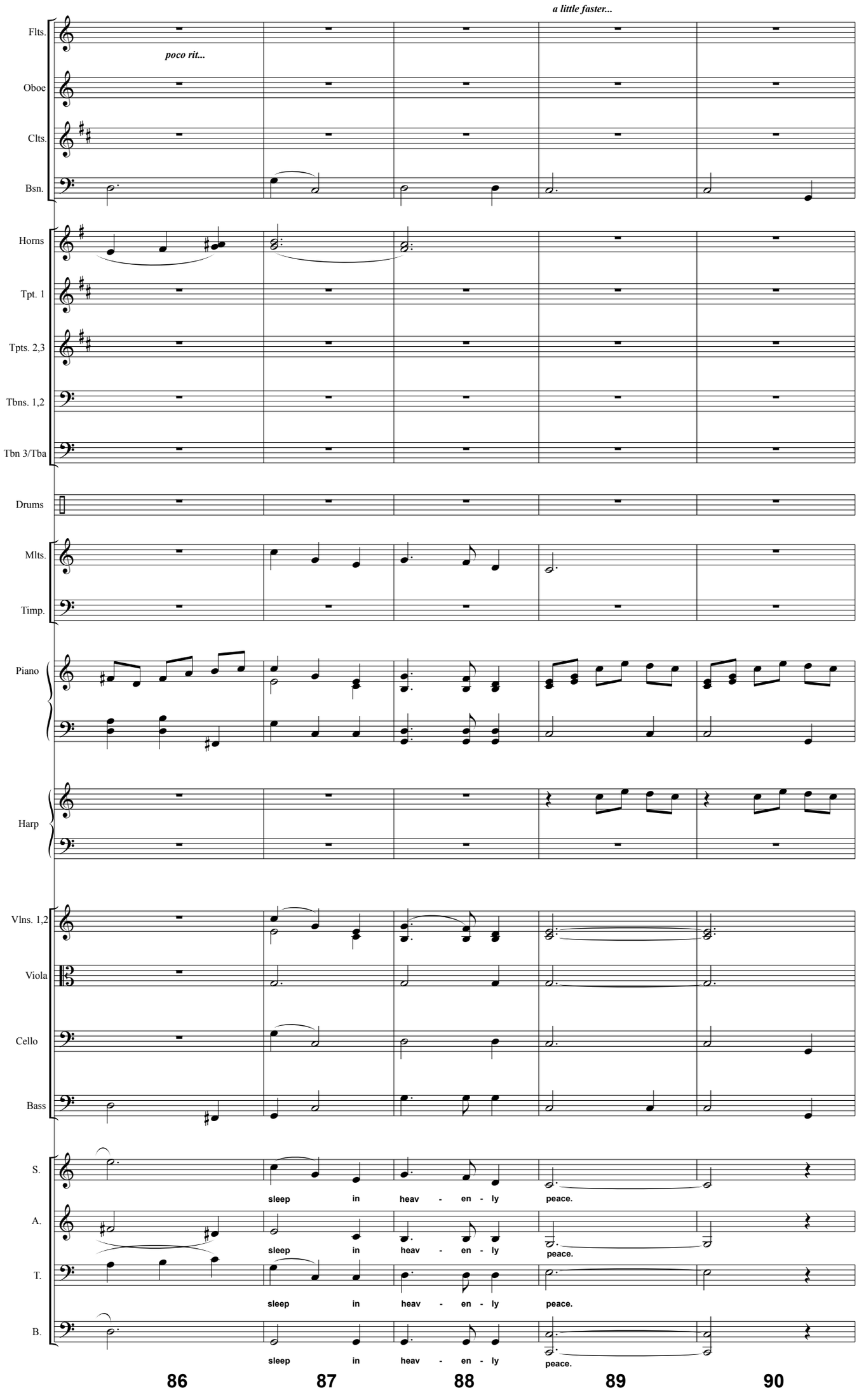
a little faster...
Flts.
poco rit...
Oboe
Clts.
Bsn.
Horns
Tpt. 1
Tpts. 2,3
Tbns. 1,2
Tbn 3/Tba
Drums
Mlts.
Timp.
Piano
Harp
Vlns. 1,2
Viola
Cello
Bass
S.
A.
T.
B.
sleep in heav - en - ly peace.
sleep in heav - en - ly peace.
sleep in heav - en - ly peace.
sleep in heav - en - ly peace.
86
87
88
89
90

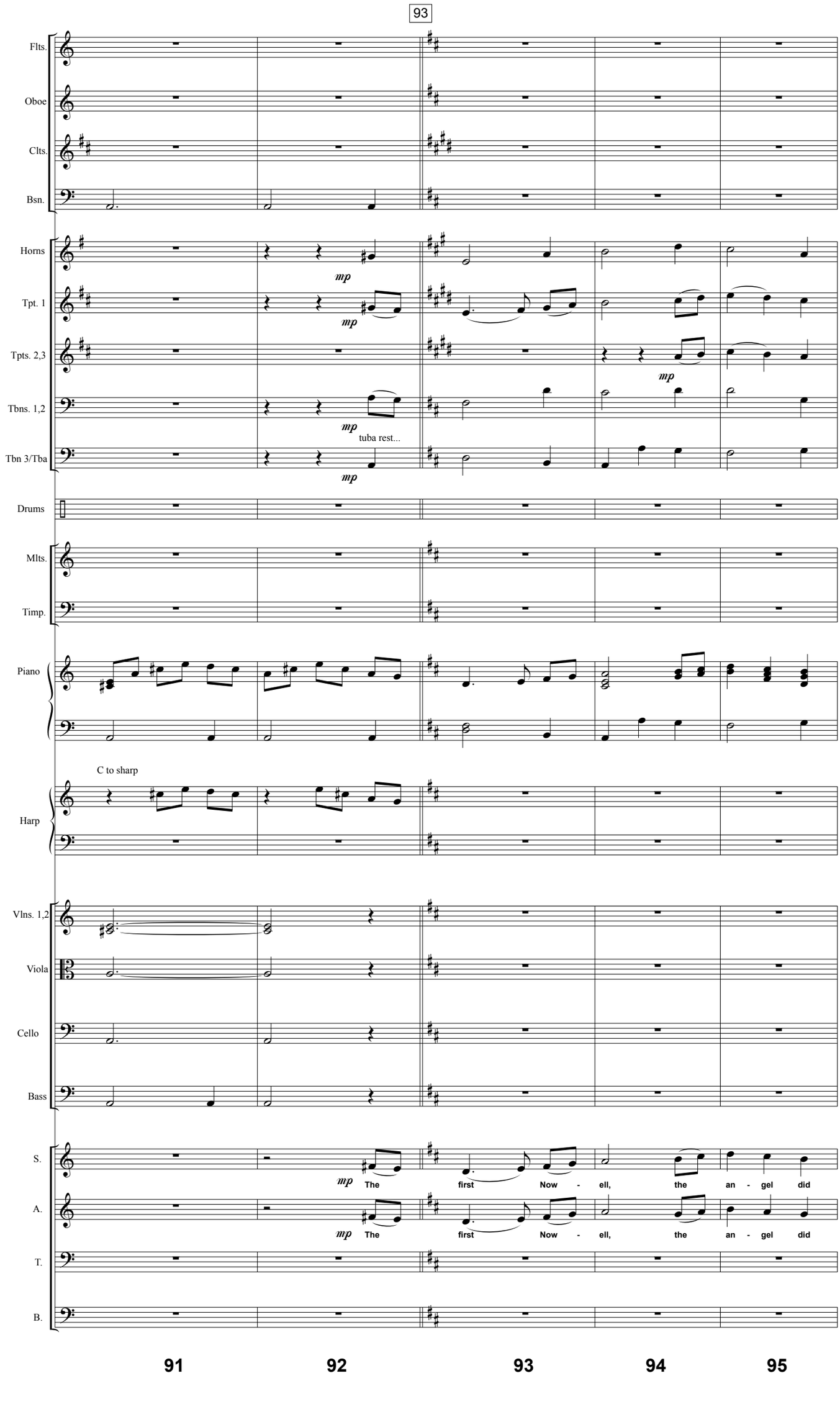
93
Flts.
Oboe
Clts.
Bsn.
Horns
Tpt. 1
Tpts. 2,3
Tbns. 1,2
Tbn 3/Tba
mp
tuba rest...
Drums
Mlts.
Timp.
Piano
C to sharp
Harp
Vlns. 1,2
Viola
Cello
Bass
S.
A.
T.
B.
The first Now - ell, the an - gel did
91
92
93
94
95

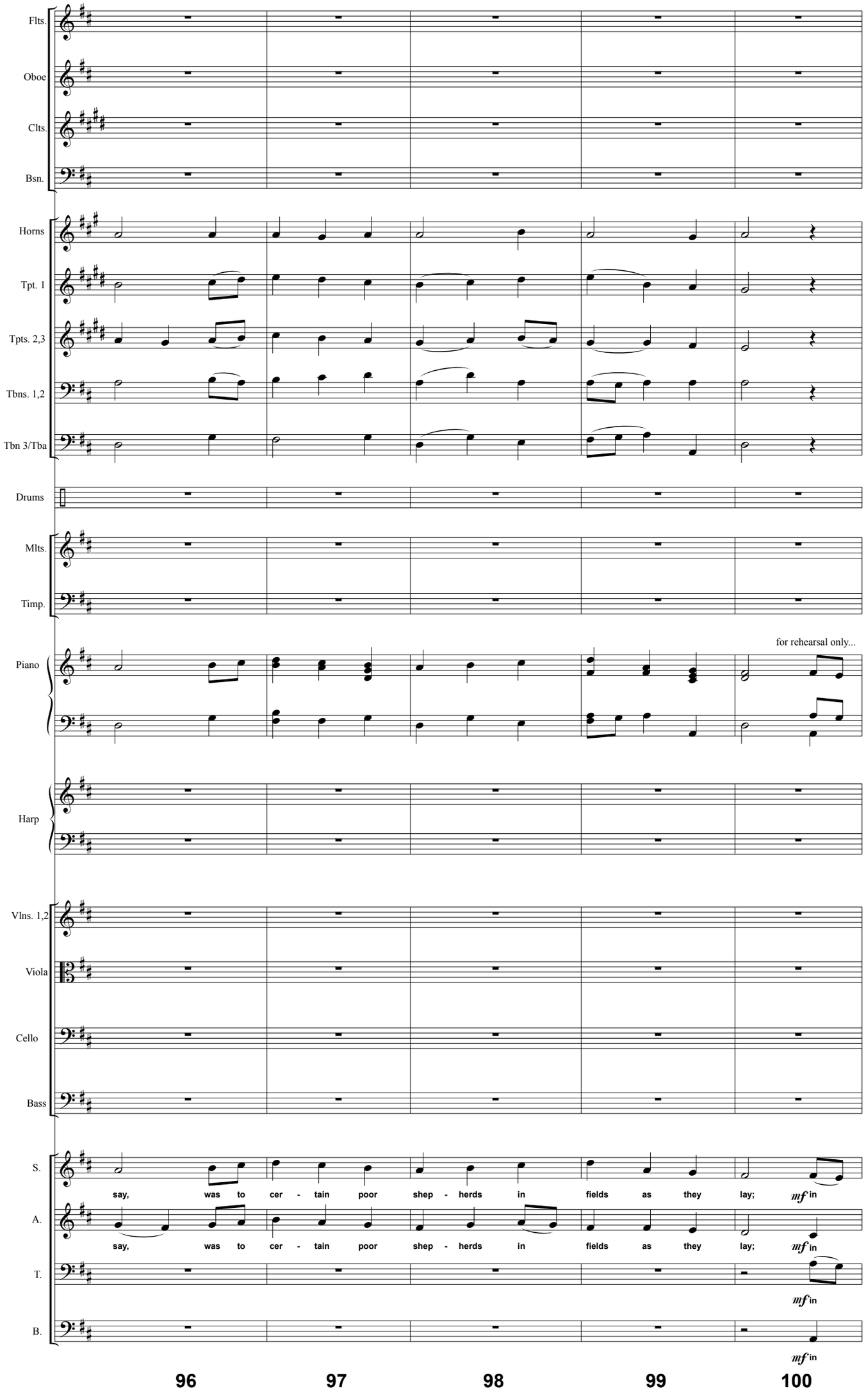
Flts.
Oboe
Clts.
Bsn.
Horns
Tpt. 1
Tpts. 2,3
Tbns. 1,2
Tbn 3/Tba
Drums
Mlts.
Timp.
Piano
for rehearsal only...
Harp
Vlns. 1,2
Viola
Cello
Bass
S.
say, was to cer - tain poor shep - herds in fields as they lay;
mf in
A.
say, was to cer - tain poor shep - herds in fields as they lay;
mf in
T.
mf in
B.
mf in
96
97
98
99
100

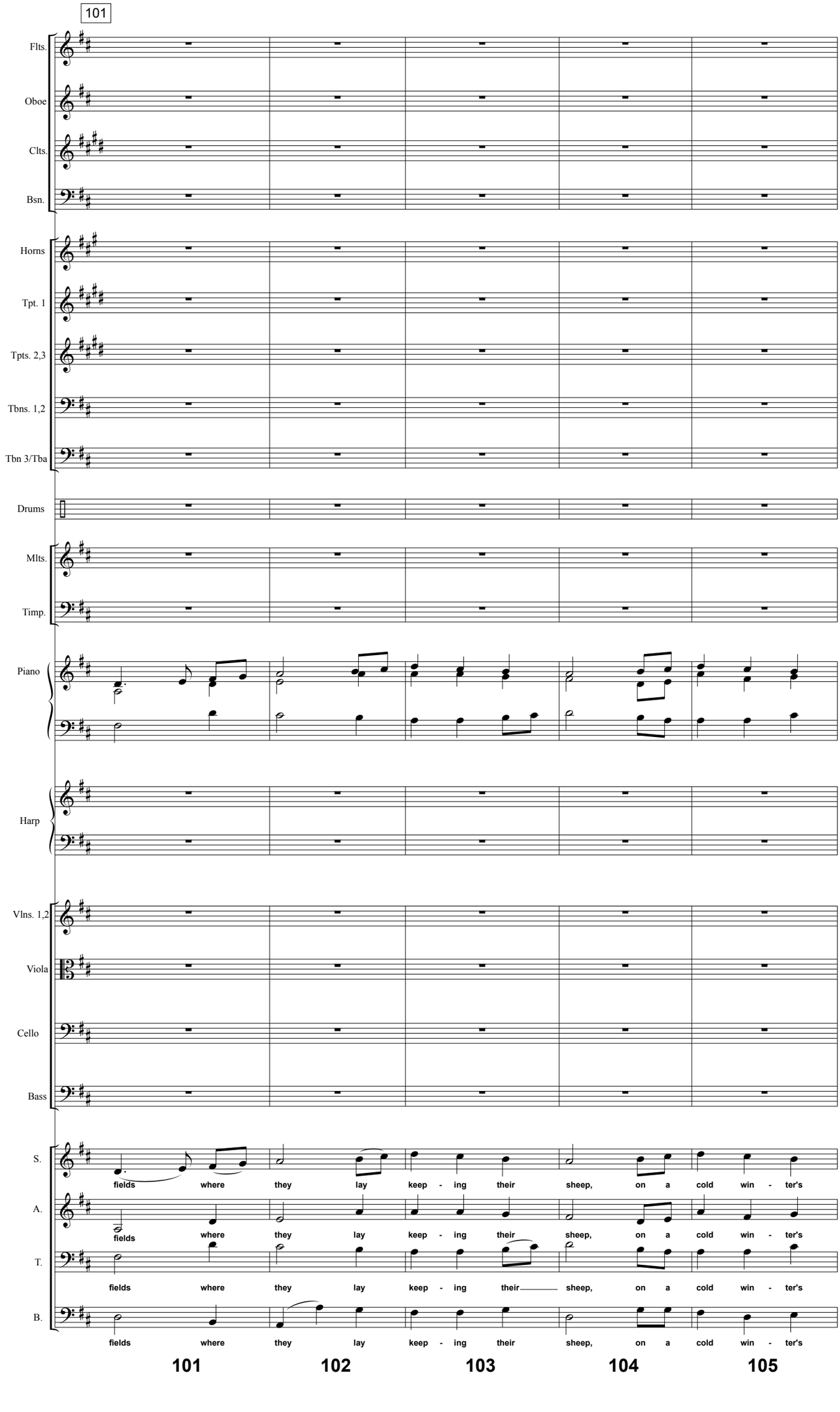
101
Flts.
Oboe
Clts.
Bsn.
Horns
Tpt. 1
Tpts. 2,3
Tbns. 1,2
Tbn 3/Tba
Drums
Mlts.
Timp.
Piano
Harp
Vlns. 1,2
Viola
Cello
Bass
S.
A.
T.
B.
fields where they lay keep - ing their sheep, on a cold win - ter's
101
102
103
104
105

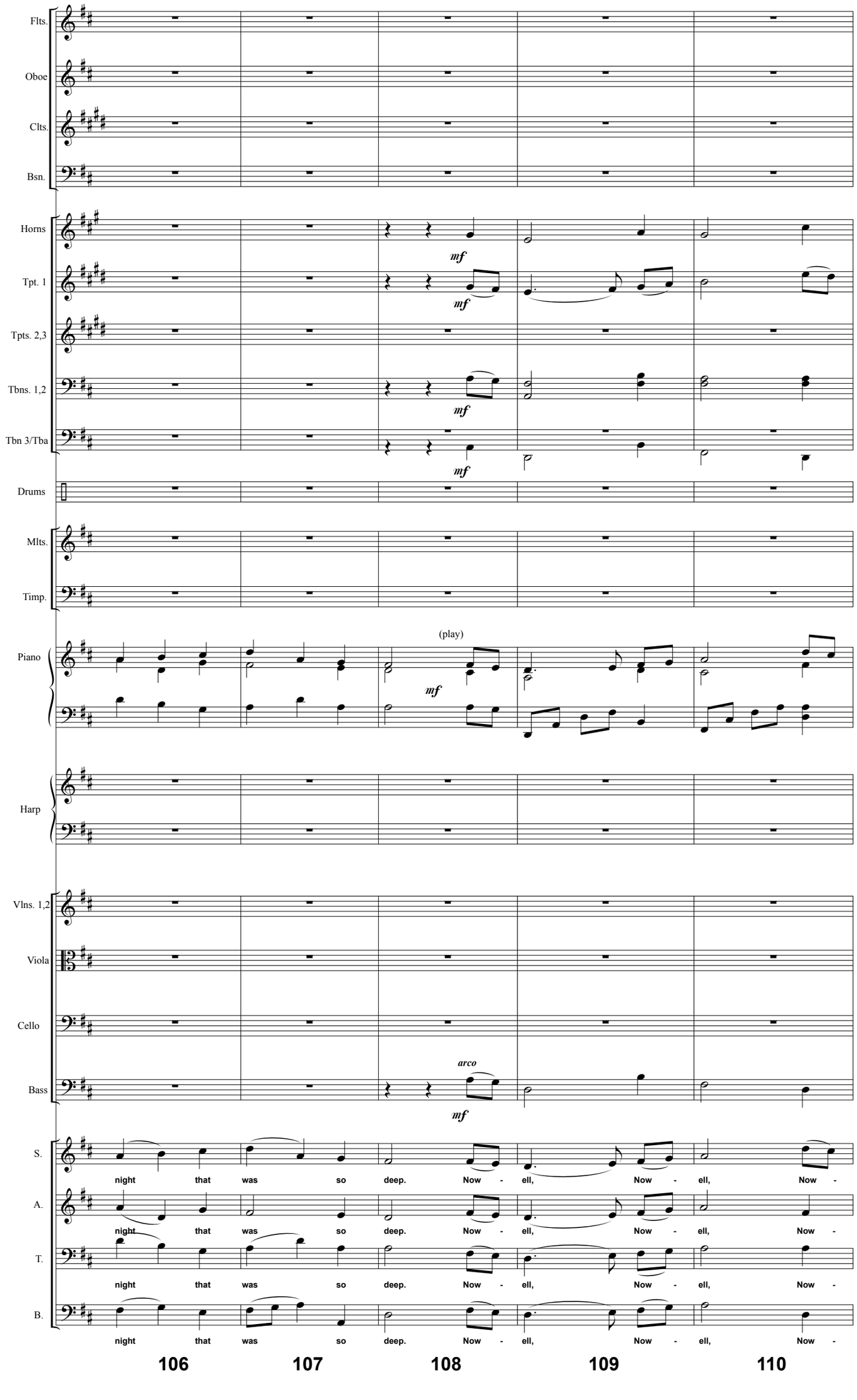
Flts.
Oboe
Clts.
Bsn.
Horns
Tpt. 1
Tpts. 2,3
Tbns. 1,2
Tbn 3/Tba
Drums
Mlts.
Timp.
Piano
Harp
Vlns. 1,2
Viola
Cello
Bass
S.
A.
T.
B.
mf
(play)
arco
night that was so deep. Now - ell, Now - ell, Now -
106
107
108
109
110

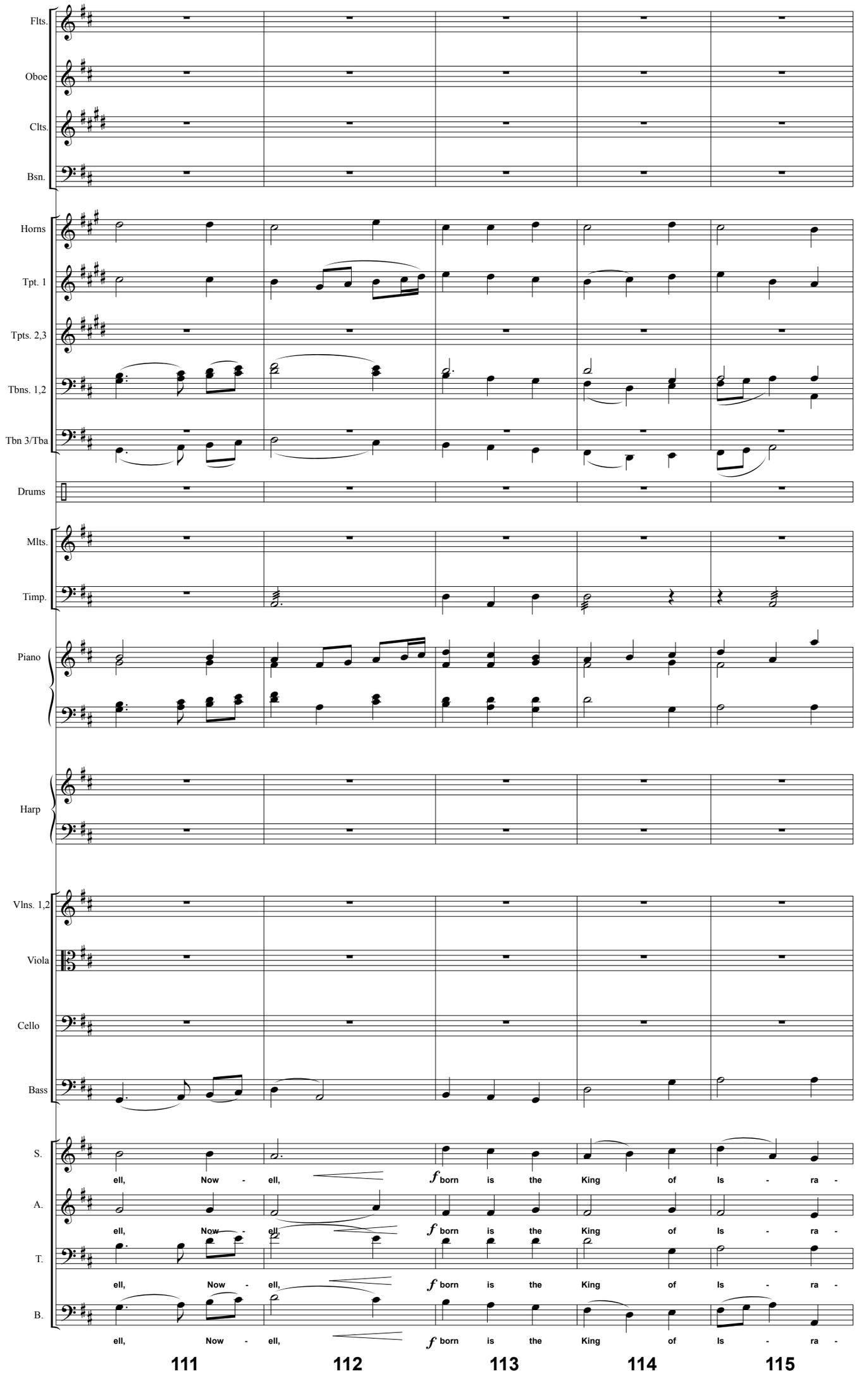
Flts.
Oboe
Clts.
Bsn.
Horns
Tpt. 1
Tpts. 2,3
Tbns. 1,2
Tbn 3/Tba
Drums
Mlts.
Timp.
Piano
Harp
Vlns. 1,2
Viola
Cello
Bass
S.
A.
T.
B.
ell, Now - ell, f born is the King of Is - ra -
111
112
113
114
115

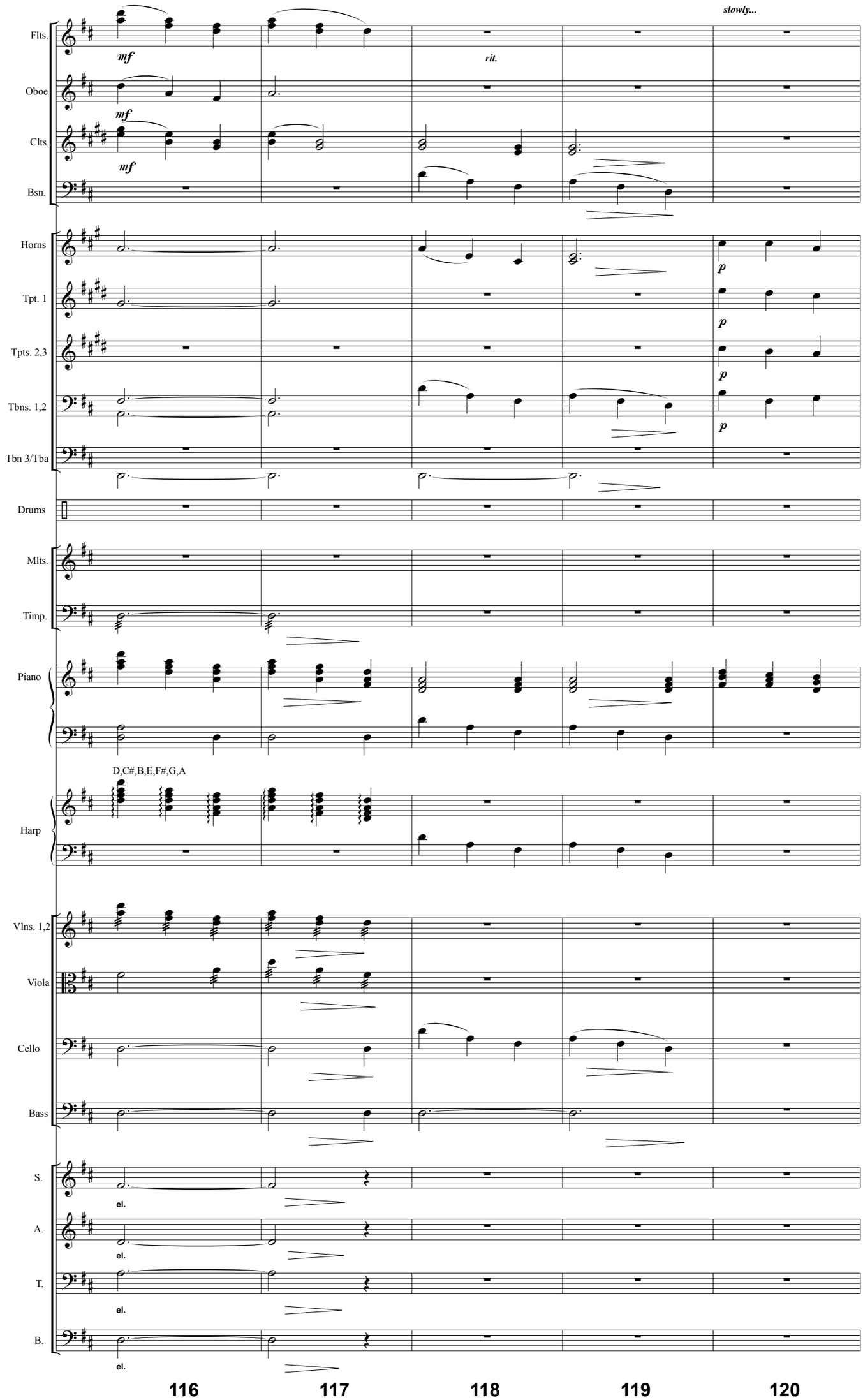
slowly...
Flts.
mf
rit.
Oboe
mf
Clts.
mf
Bsn.
Horns
p
Tpt. 1
p
Tpts. 2,3
p
Tbns. 1,2
p
Tbn 3/Tba
Drums
Mlts.
Timp.
Piano
D,C#,B,E,F#,G,A
Harp
Vlns. 1,2
Viola
Cello
Bass
S.
el.
A.
el.
T.
el.
B.
el.
116
117
118
119
120

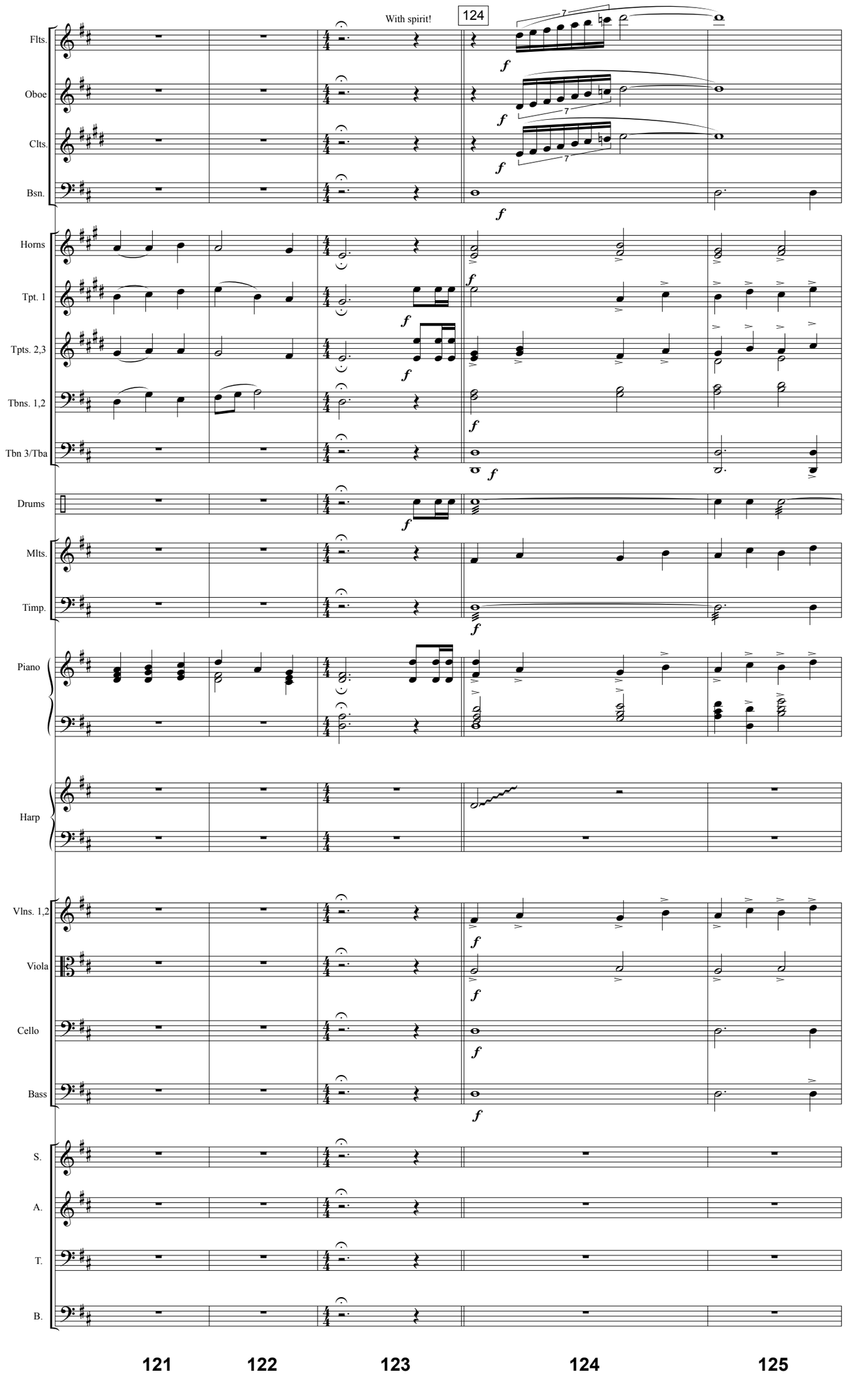
With spirit!
124
Flts.
Oboe
Clts.
Bsn.
Horns
Tpt. 1
Tpts. 2,3
Tbns. 1,2
Tbn 3/Tba
Drums
Mlts.
Timp.
Piano
Harp
Vlns. 1,2
Viola
Cello
Bass
S.
A.
T.
B.
121
122
123
124
125

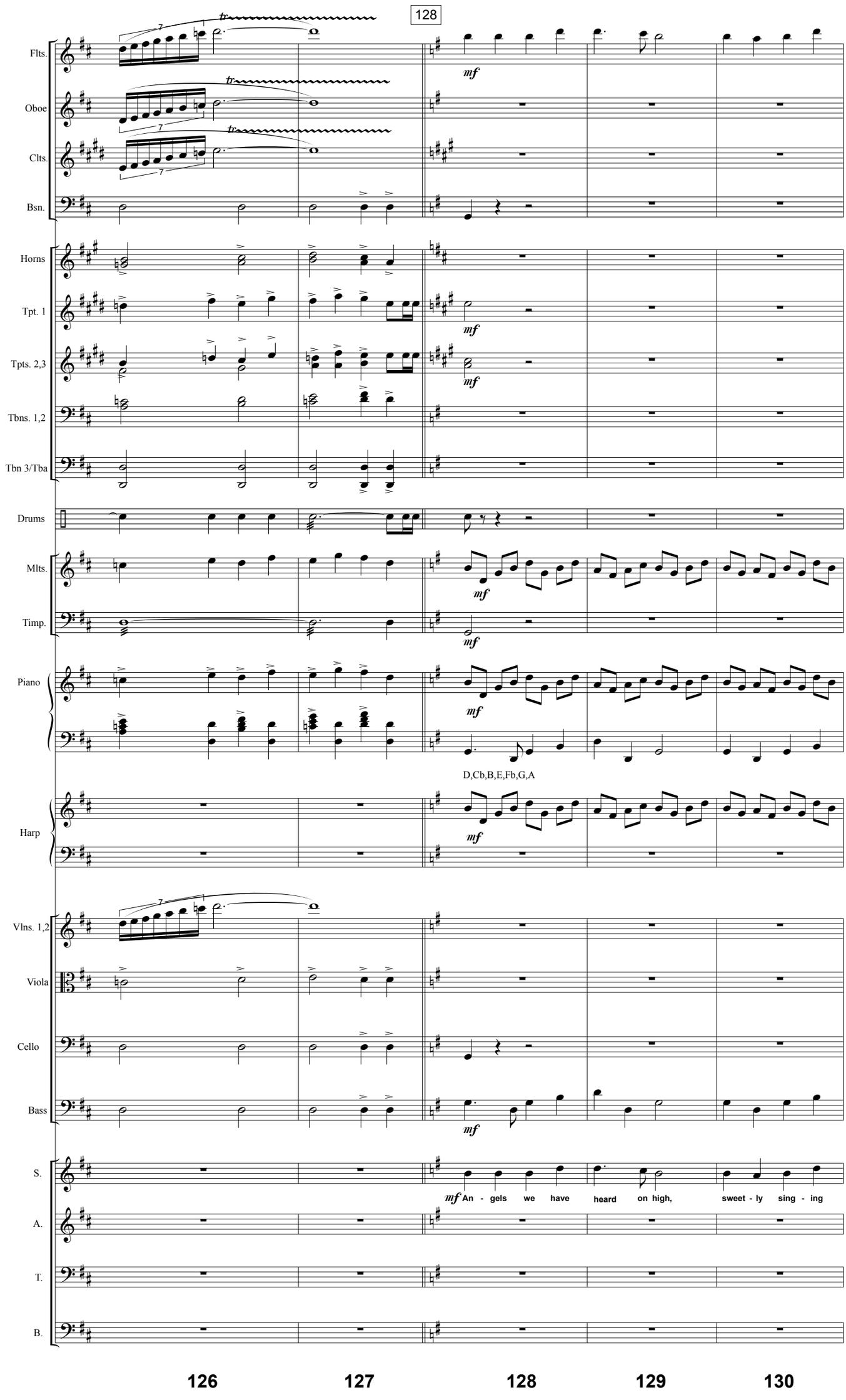
128
Flts.
Oboe
Clts.
Bsn.
Horns
Tpt. 1
Tpts. 2,3
Tbns. 1,2
Tbn 3/Tba
Drums
Mlts.
Timp.
Piano
Harp
D,Cb,B,E,Fb,G,A
Vlns. 1,2
Viola
Cello
Bass
S.
A.
T.
B.
mf
An - gels we have heard on high, sweet - ly sing - ing
126
127
128
129
130

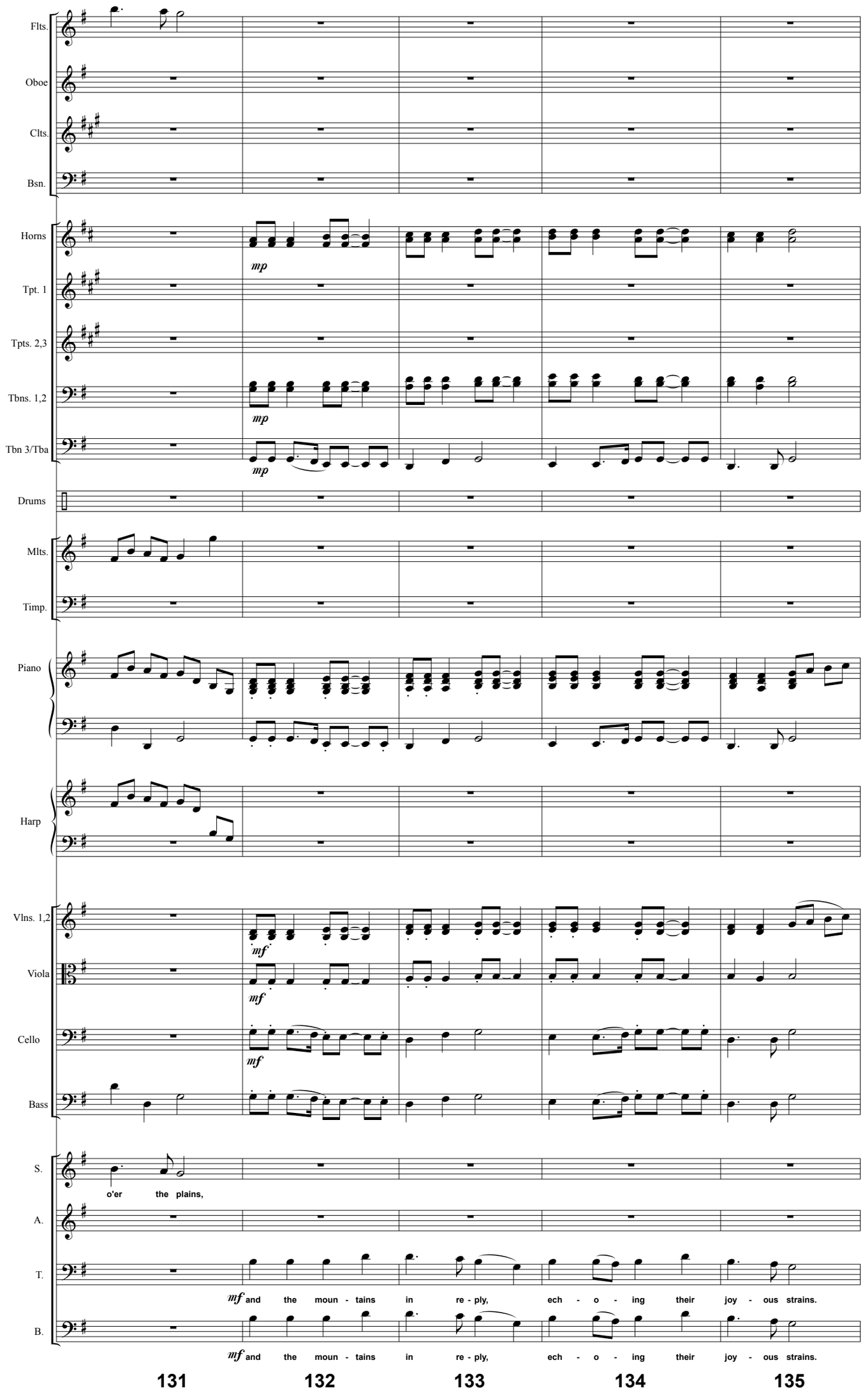
Flts.
Oboe
Clts.
Bsn.
Horns
mp
Tpt. 1
Tpts. 2,3
Tbns. 1,2
mp
Tbn 3/Tba
mp
Drums
Mlts.
Timp.
Piano
Harp
Vlns. 1,2
mf
Viola
mf
Cello
mf
Bass
S.
o'er the plains,
A.
T.
mf and the moun - tains in re - ply, ech - o - ing their joy - ous strains.
B.
mf and the moun - tains in re - ply, ech - o - ing their joy - ous strains.
131
132
133
134
135

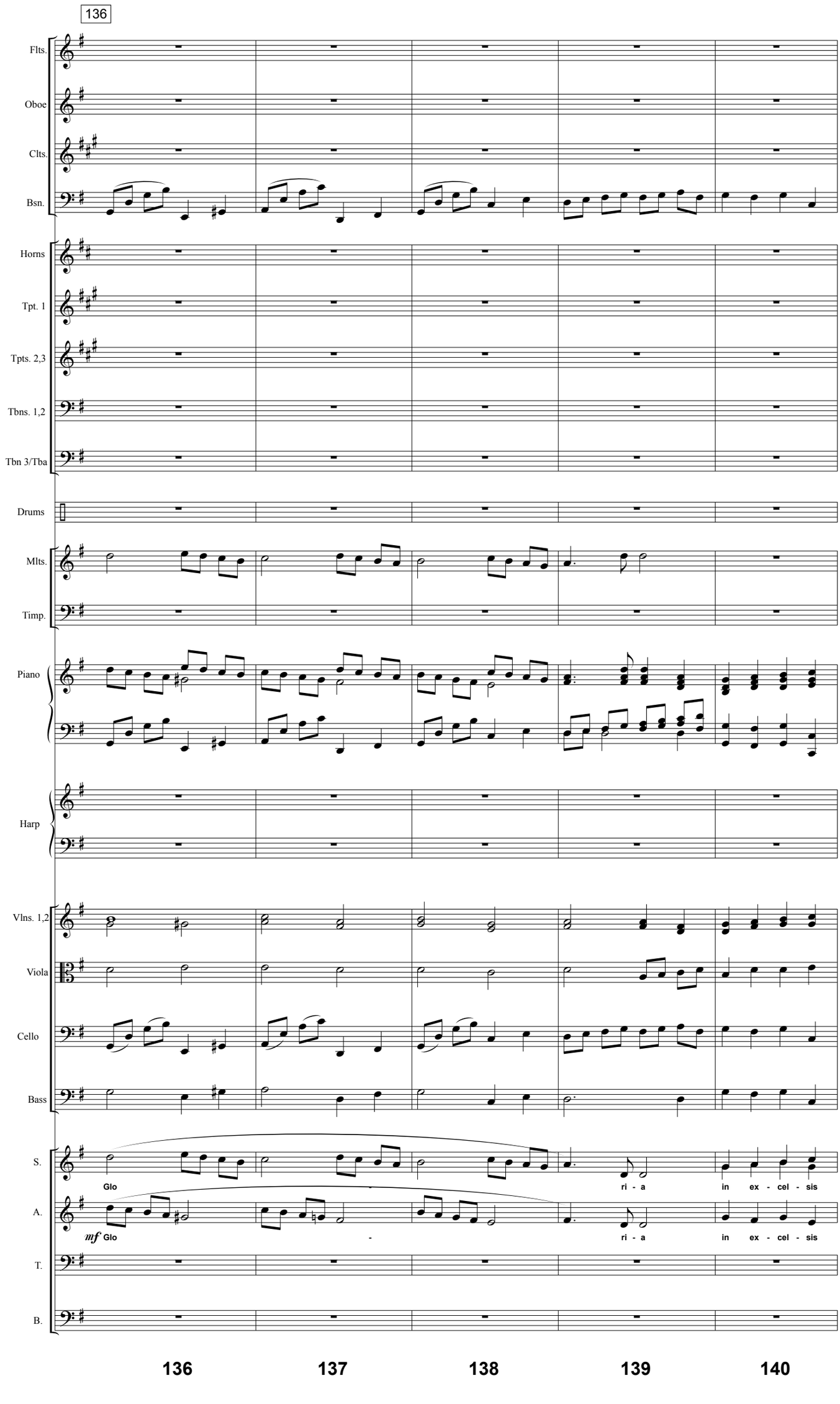
136
Flts.
Oboe
Clts.
Bsn.
Horns
Tpt. 1
Tpts. 2,3
Tbns. 1,2
Tbn 3/Tba
Drums
Mlts.
Timp.
Piano
Harp
Vlns. 1,2
Viola
Cello
Bass
S.
A.
T.
B.
mf
Glo
ri - a
in ex - cel - sis
Glo
ri - a
in ex - cel - sis
136
137
138
139
140

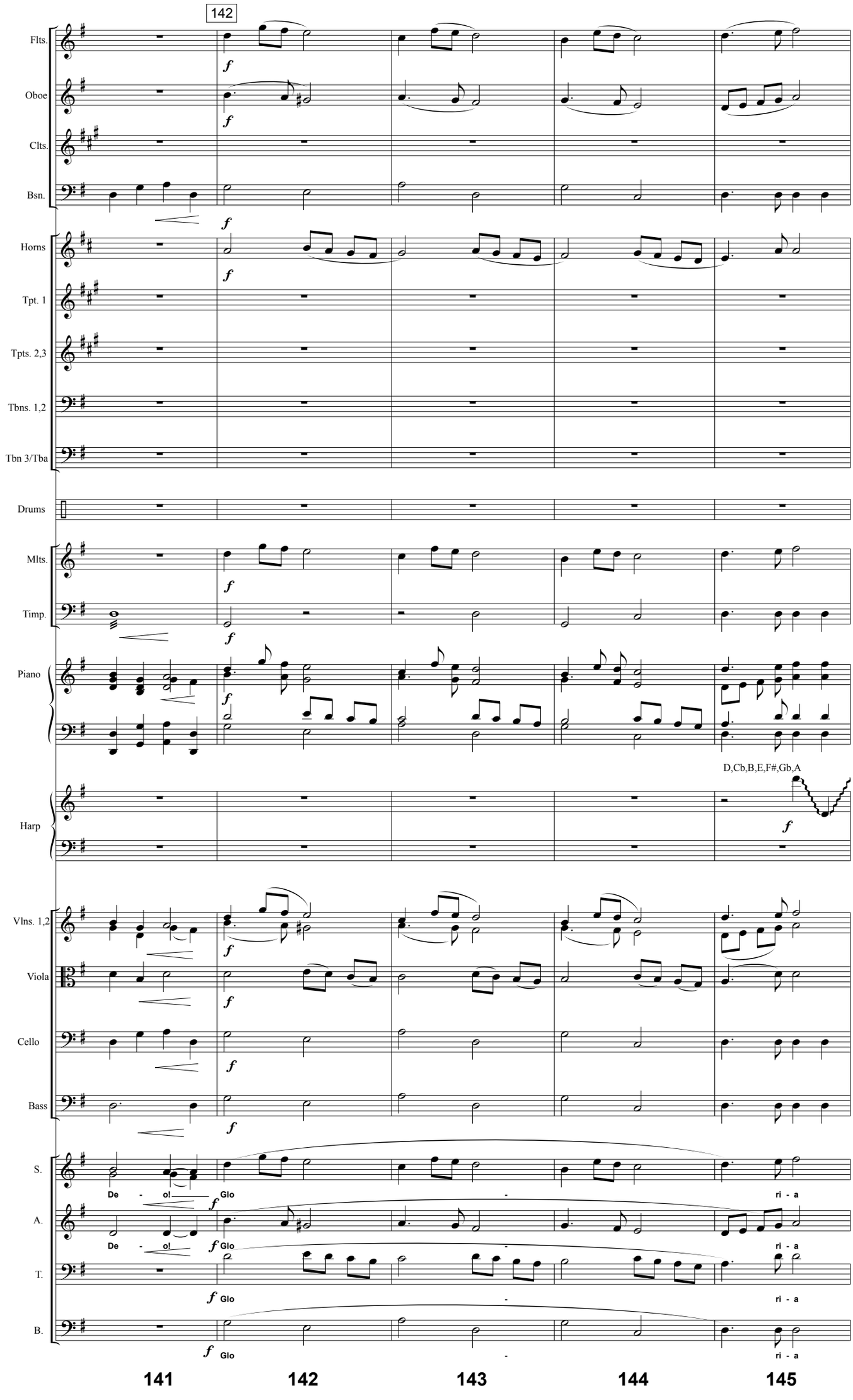
142
Flts.
Oboe
Clts.
Bsn.
Horns
Tpt. 1
Tpts. 2,3
Tbns. 1,2
Tbn 3/Tba
Drums
Mlts.
Timp.
Piano
Harp
D,Cb,B,E,F#,Gb,A
Vlns. 1,2
Viola
Cello
Bass
S.
A.
T.
B.
f
De - o!
Glo - ri - a
141
142
143
144
145

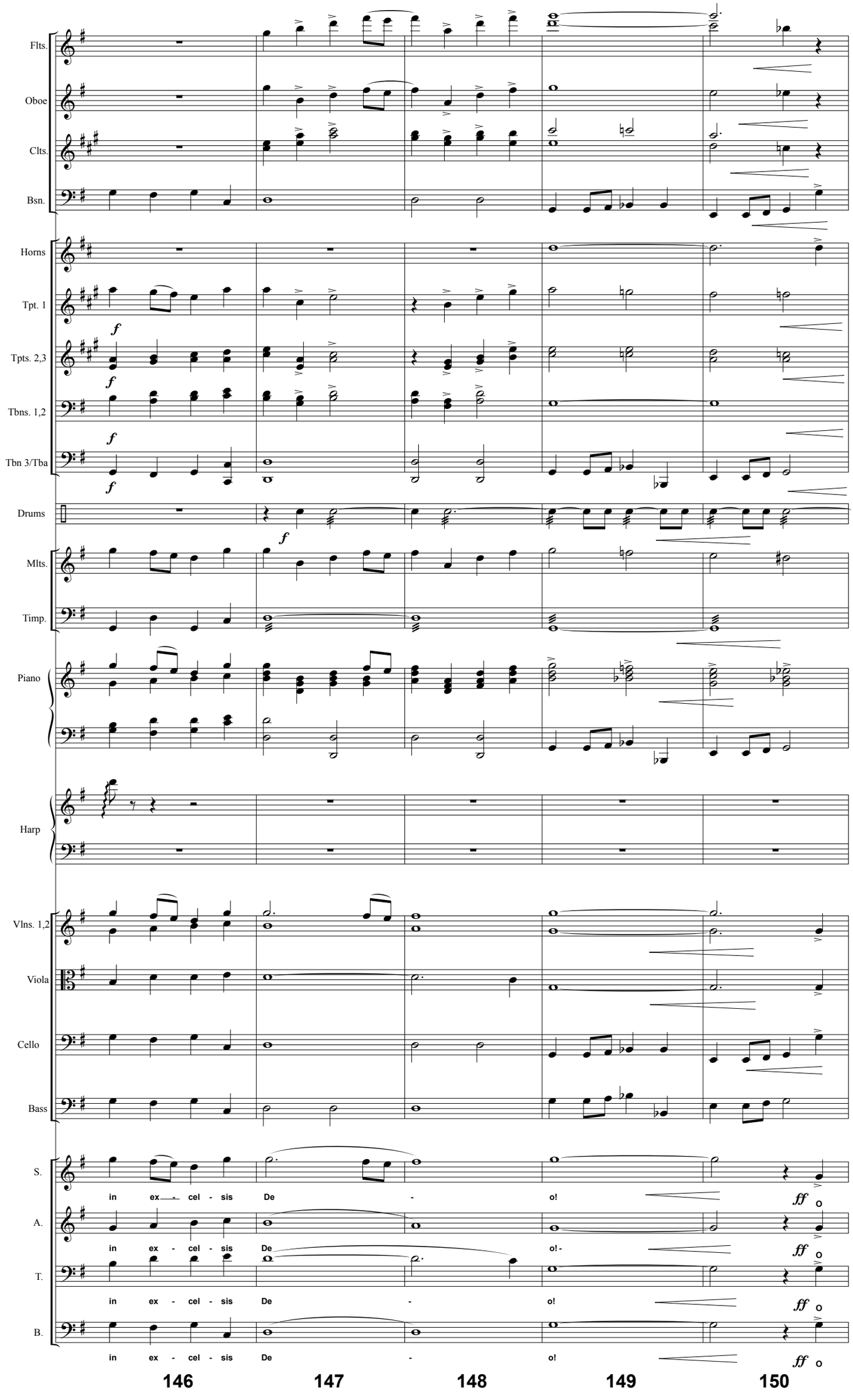
Flts.
Oboe
Clts.
Bsn.
Horns
Tpt. 1
Tpts. 2,3
Tbns. 1,2
Tbn 3/Tba
Drums
Mlts.
Timp.
Piano
Harp
Vlns. 1,2
Viola
Cello
Bass
S.
A.
T.
B.
f
in ex - cel - sis De - o!
ff
146
147
148
149
150

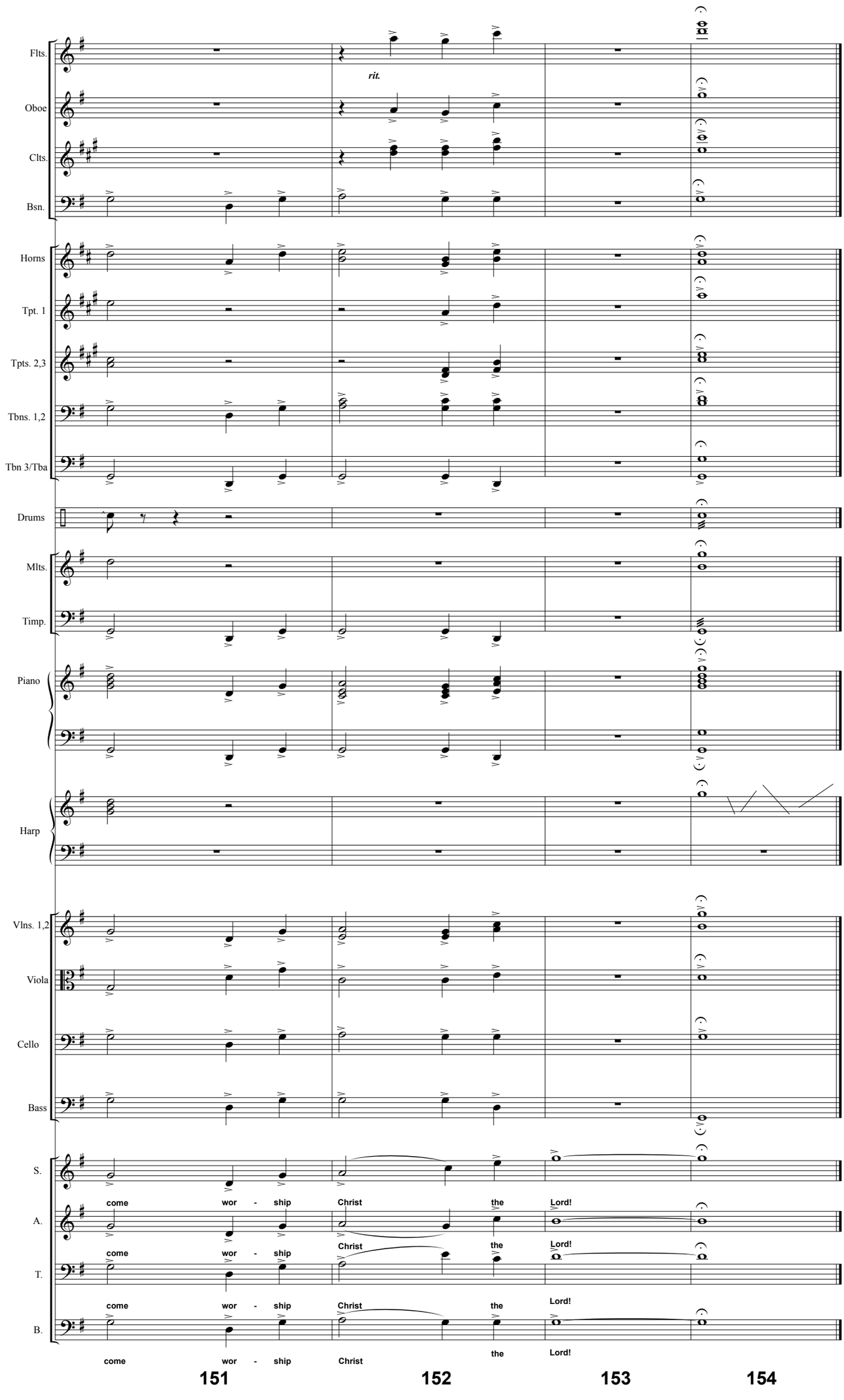
Flts.
Oboe
Clts.
Bsn.
rit.
Horns
Tpt. 1
Tpts. 2,3
Tbns. 1,2
Tbn 3/Tba
Drums
Mlts.
Timp.
Piano
Harp
Vlns. 1,2
Viola
Cello
Bass
S.
A.
T.
B.
come wor - ship Christ the Lord!
come wor - ship Christ the Lord!
come wor - ship Christ the Lord!
come wor - ship Christ the Lord!
151
152
153
154