Choral Series

Carols For Christmas I

(O Come, All Ye Faithful, Silent Night, The First Nowell, Angels We Have Heard On High)

Arranged by

Jeff Cranfill

SSATB

Piano

Optional orchestral accompaniment available

Jeff Cranfill Music

3141 Bunker Hill Road
Marietta, GA 30062
(770) 578-1292
jeffcmusic.com
jeffcmusic.com

Jeff Cranfill Music

Print License

With the purchase of this music, you have permission to copy the number of copies of this piece purchased as needed for your church or school only.

CAROLS FOR CHRISTMAS - I

For the Red Bank Baptist Church Music Ministry
Billy Appling, Minister of Music

Arranged by Jeff Cranfill

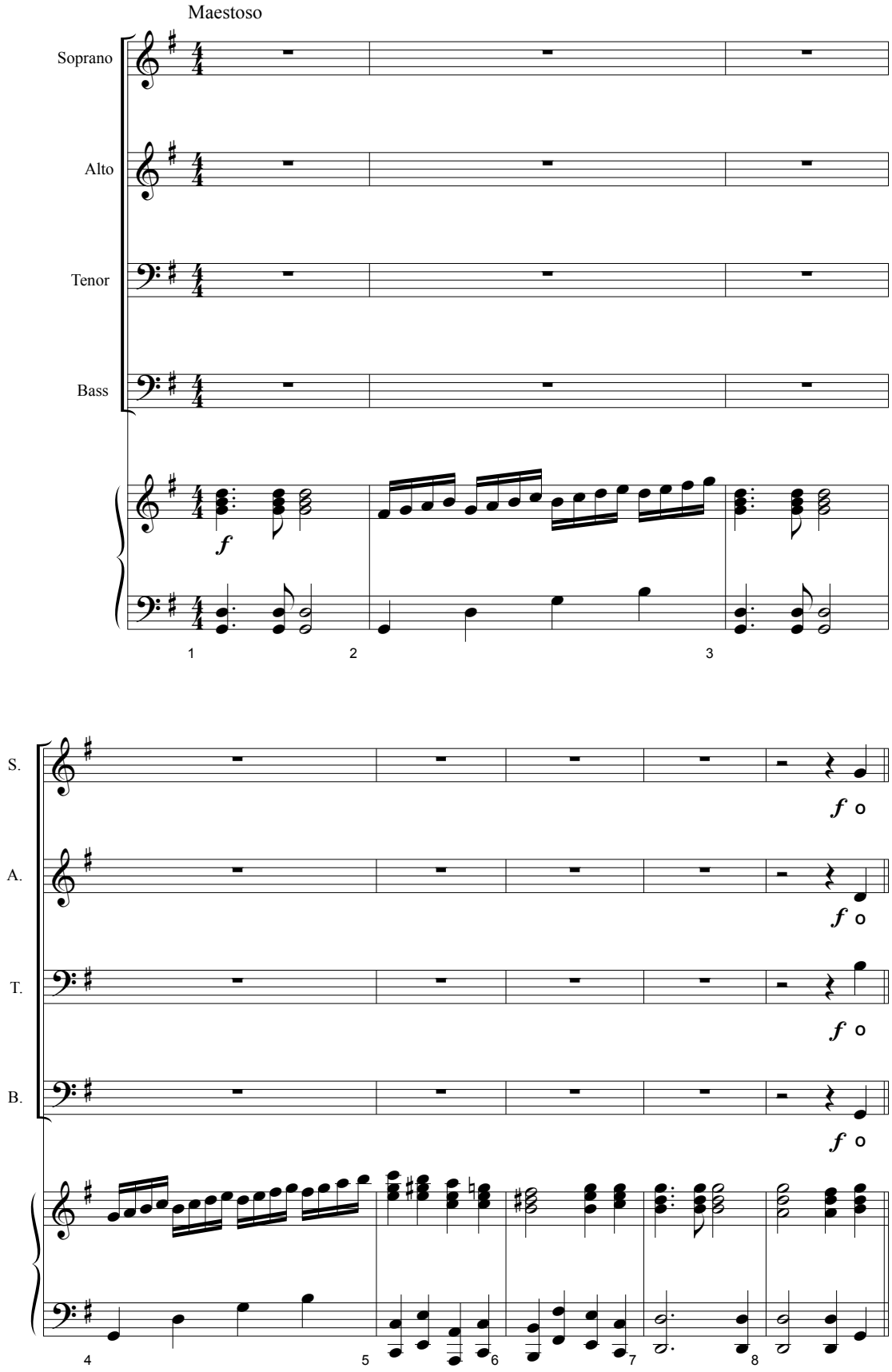

©Copyright 1995 by Jeffrey H. Cranfill. All rights reserved.

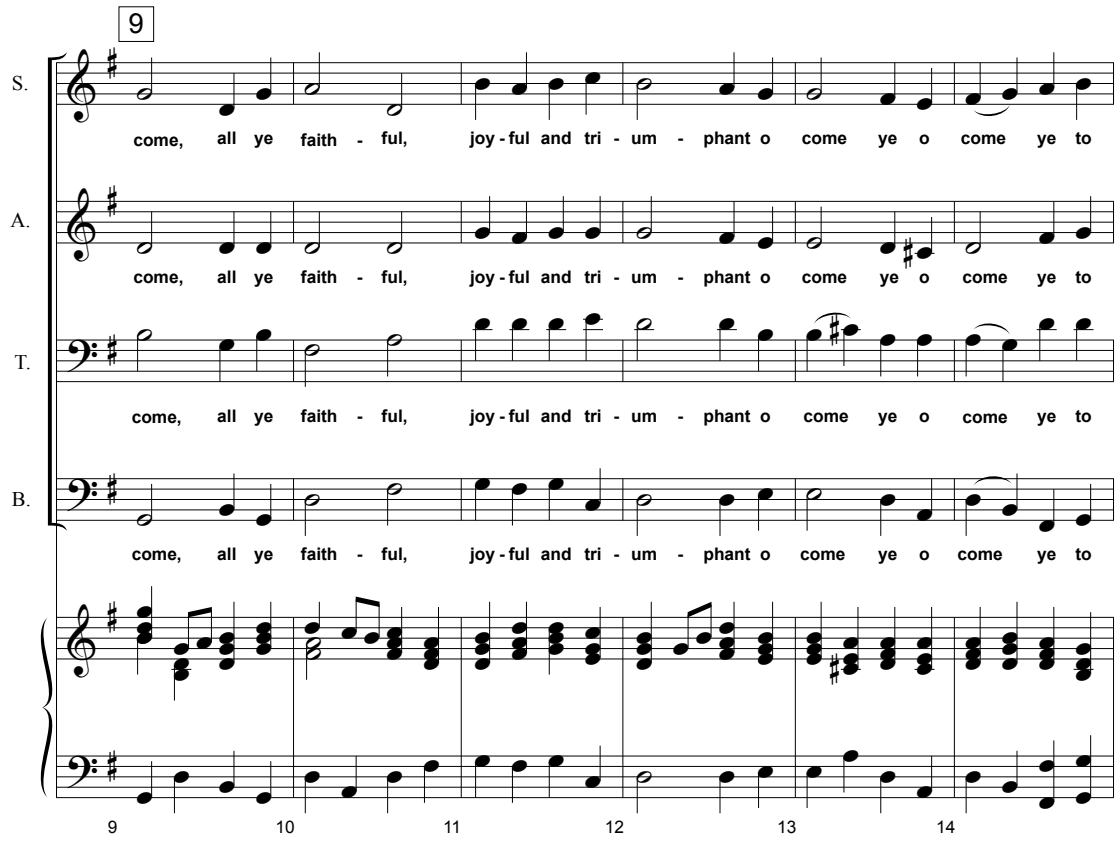
9
S.
come, all ye faith - ful, joy - ful and tri - um - phant o come ye o come ye to
A.
come, all ye faith - ful, joy - ful and tri - um - phant o come ye o come ye to
T.
come, all ye faith - ful, joy - ful and tri - um - phant o come ye o come ye to
B.
come, all ye faith - ful, joy - ful and tri - um - phant o come ye o come ye to
9 10 11 12 13 14

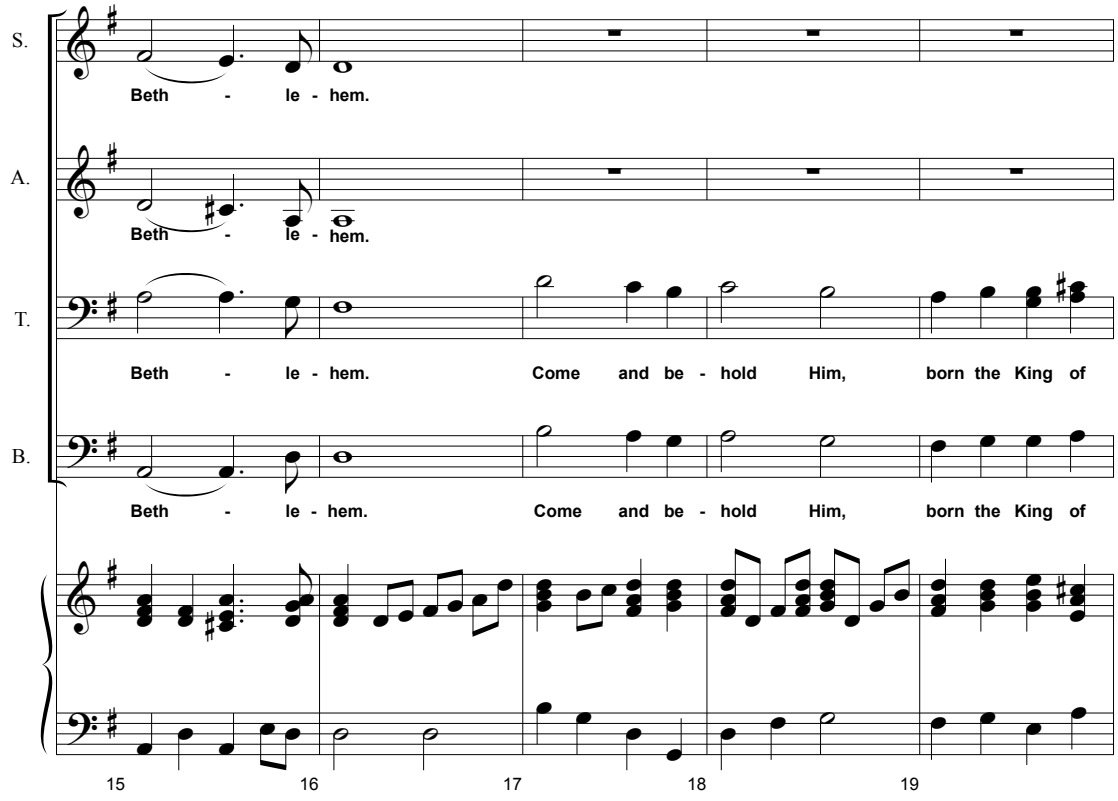
S.
Beth - le - hem.
A.
Beth - le - hem.
T.
Beth - le - hem. Come and be - hold Him, born the King of
B.
Beth - le - hem. Come and be - hold Him, born the King of
15 16 17 18 19

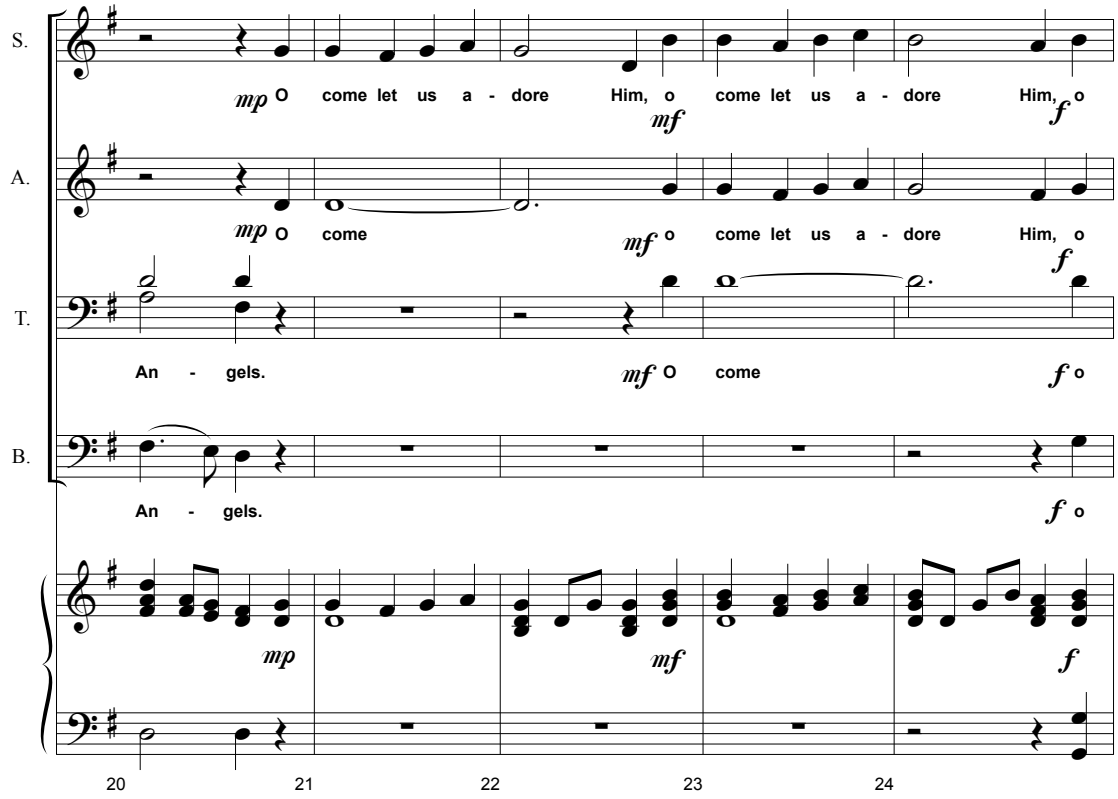
S.
A.
T.
B.
mp O come let us a - dore Him, o come let us a - dore Him, o
mf
f
mp O come
mf o come let us a - dore Him, o
f
An - gels.
mf O come
f o
An - gels.
f o
mp
mf
f
20
21
22
23
24

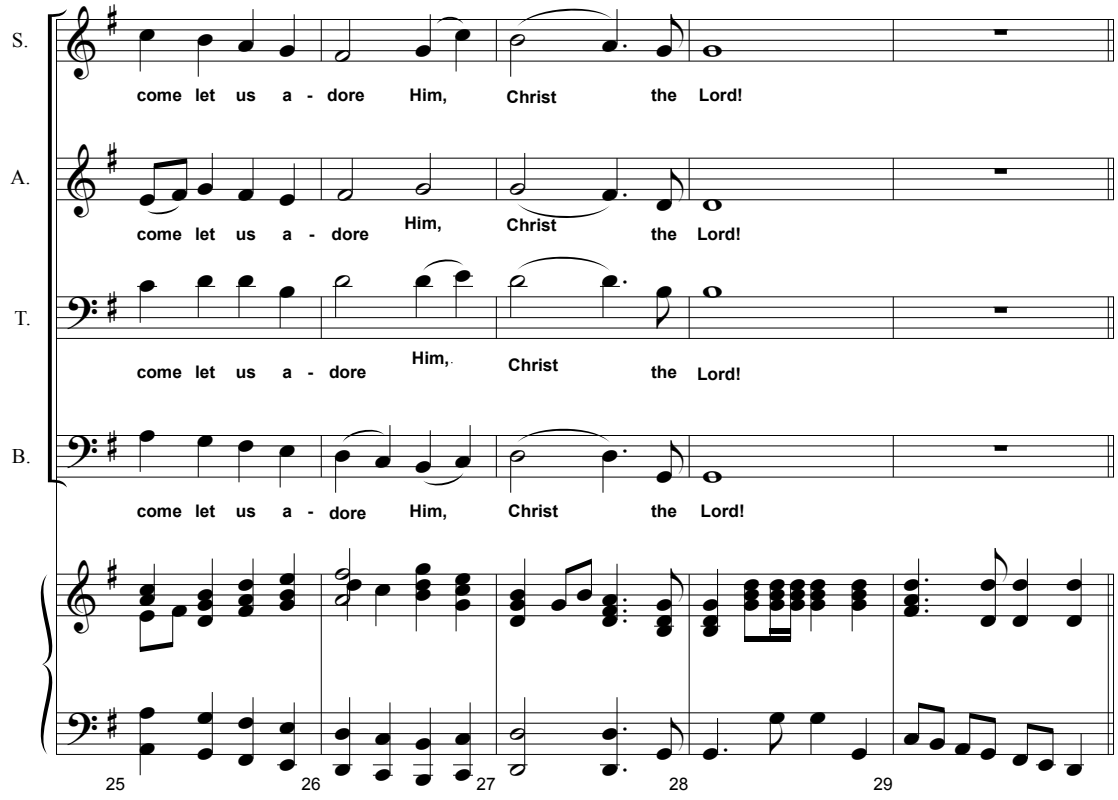
S.
A.
T.
B.
come let us a - dore Him, Christ the Lord!
come let us a - dore Him, Christ the Lord!
come let us a - dore Him, Christ the Lord!
come let us a - dore Him, Christ the Lord!
25
26
27
28
29

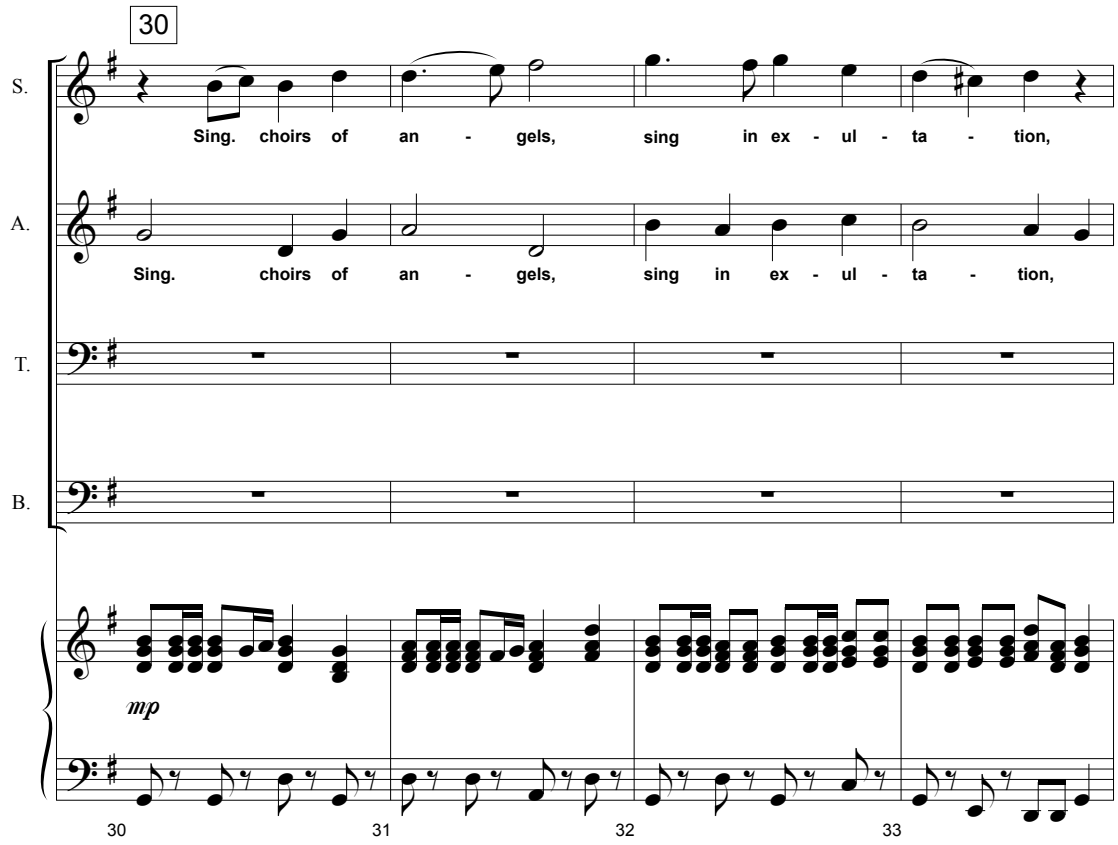
30
S.
Sing. choirs of an - gels, sing in ex - ul - ta - tion,
A.
Sing. choirs of an - gels, sing in ex - ul - ta - tion,
T.
B.
mp
30
31
32
33

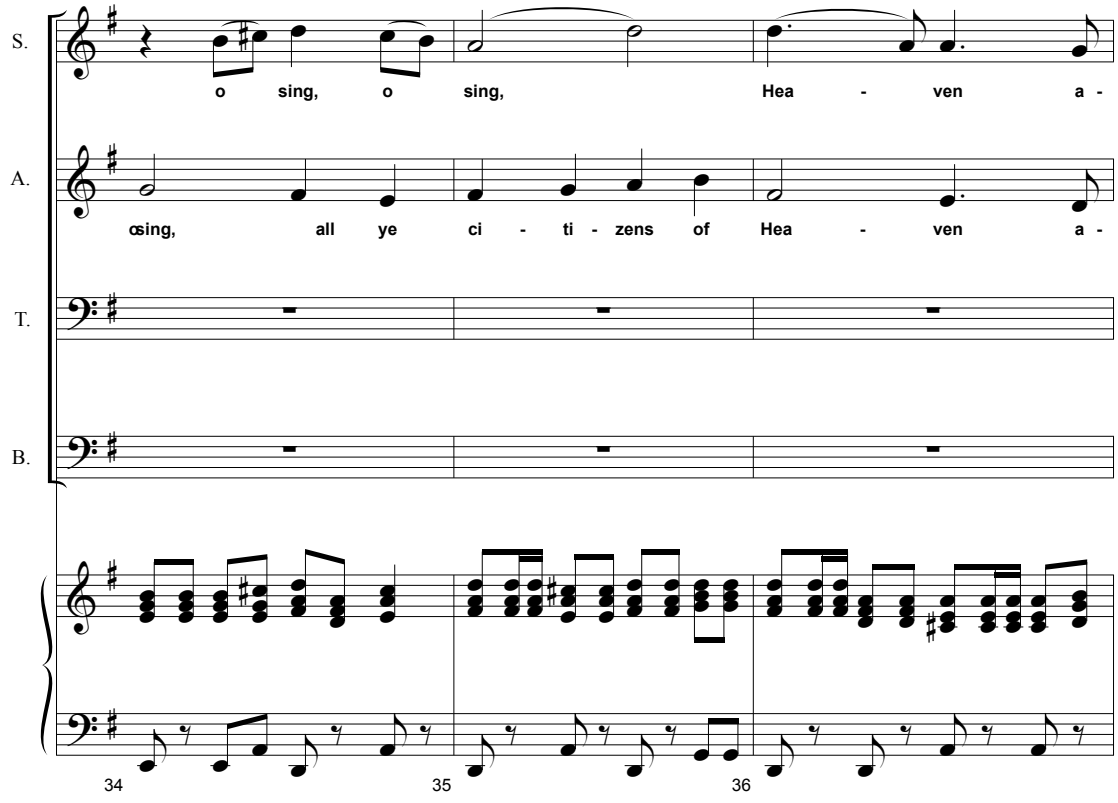
S.
o sing, o sing, Hea - ven a -
A.
œsing, all ye ci - ti - zens of Hea - ven a -
T.
B.
34
35
36

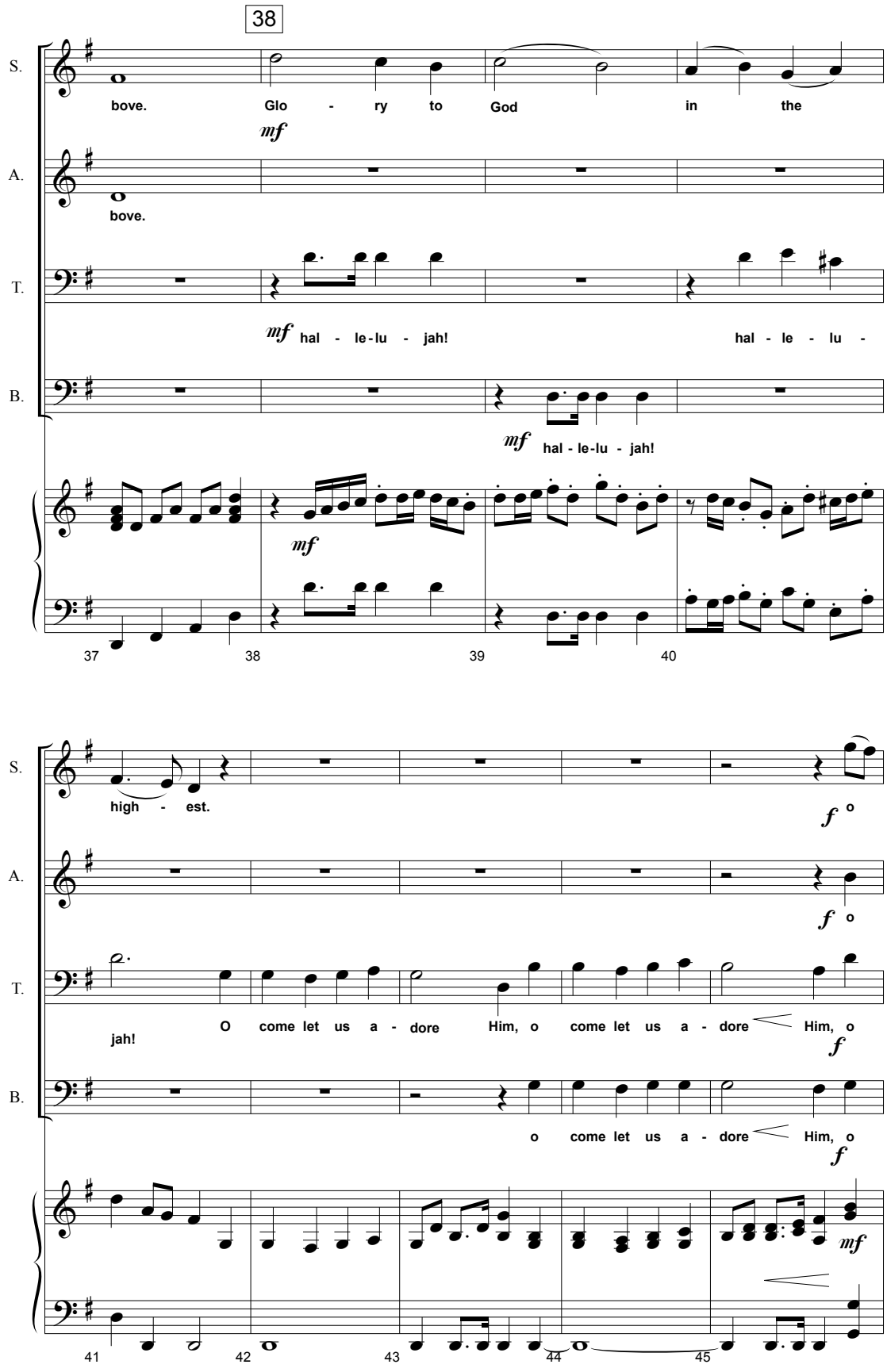
38
S.
bove. Glo - ry to God in the
mf
A.
bove.
T.
mf hal - le-lu - jah! hal - le - lu -
B.
mf hal - le-lu - jah!
mf
37 38 39 40
S.
high - est.
f o
A.
f o
T.
jah! O come let us a - dore Him, o come let us a - dore Him, o
f
B.
o come let us a - dore Him, o
f
mf
41 42 43 44 45

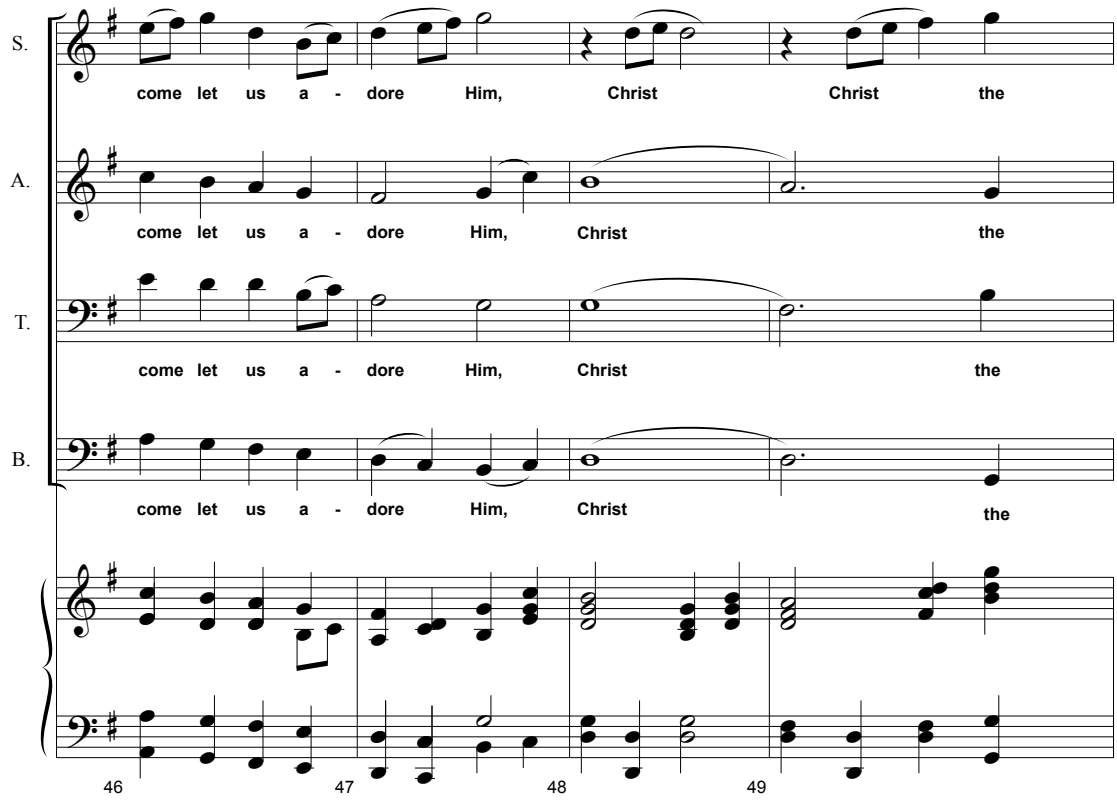
S.
come let us a - dore Him, Christ Christ the
A.
come let us a - dore Him, Christ the
T.
come let us a - dore Him, Christ the
B.
come let us a - dore Him, Christ the
46
47
48
49

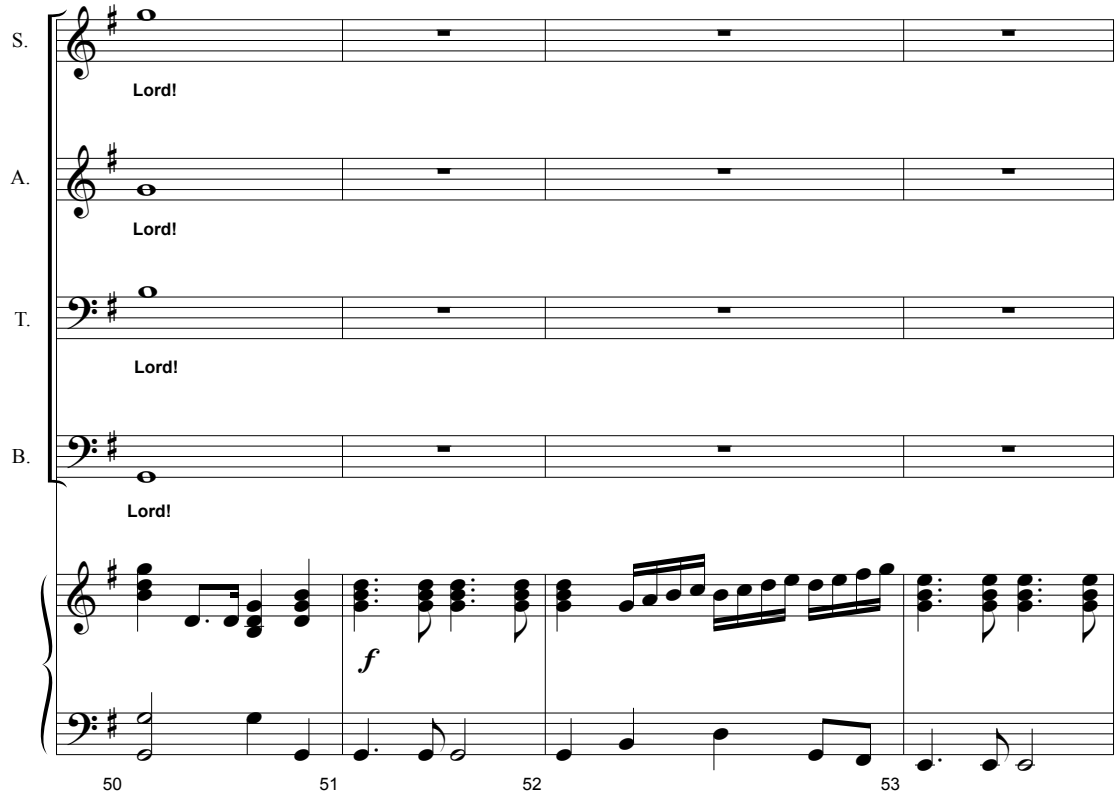
S.
Lord!
A.
Lord!
T.
Lord!
B.
Lord!
f
50
51
52
53

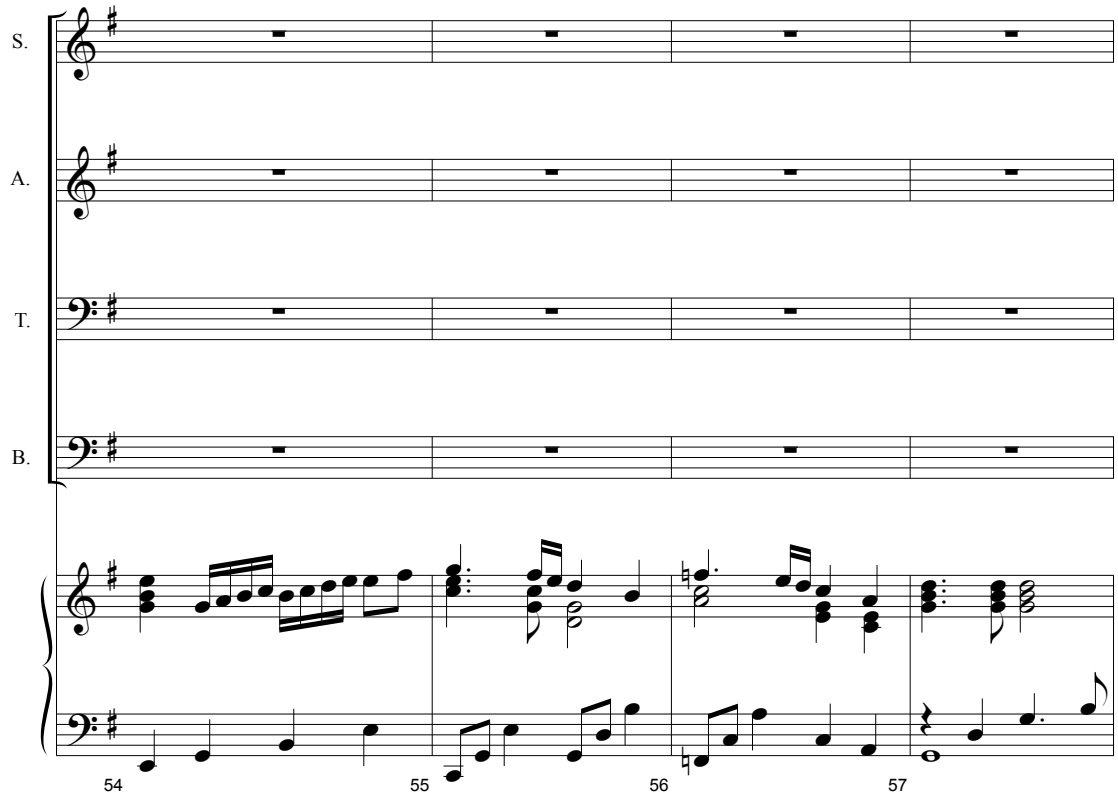
S.
A.
T.
B.
54
55
56
57

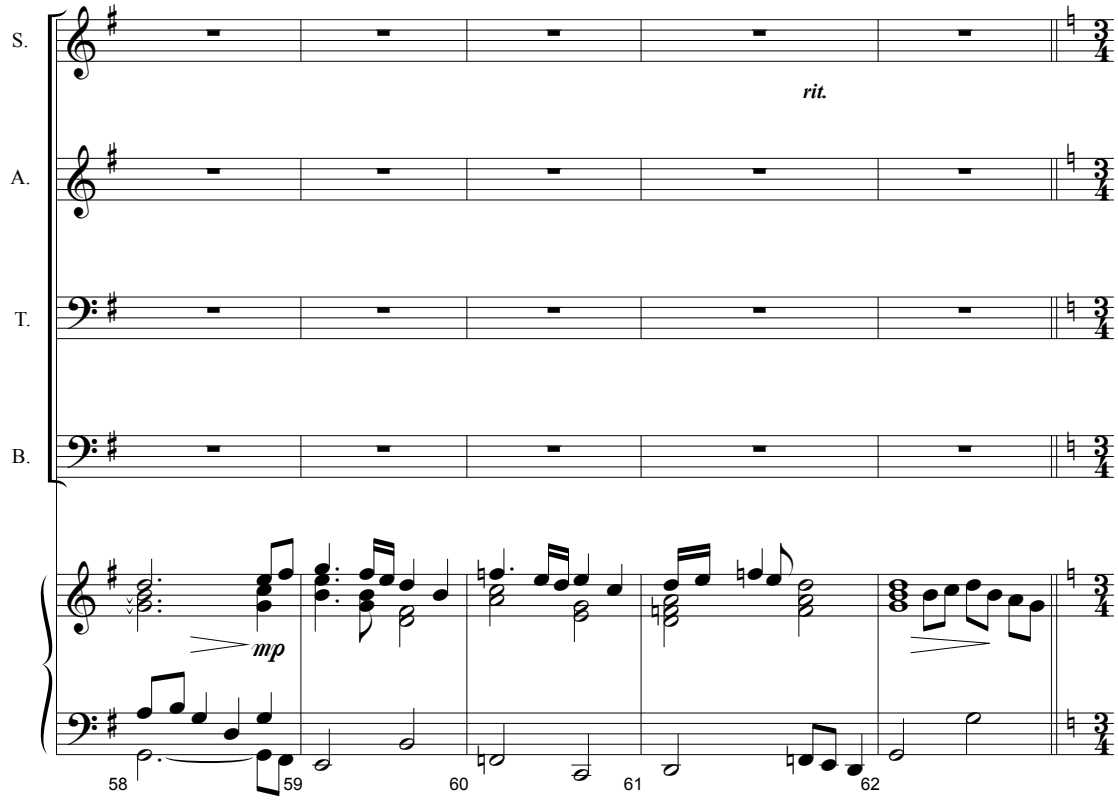
S.
A.
T.
B.
rit.
mp
58
59
60
61
62

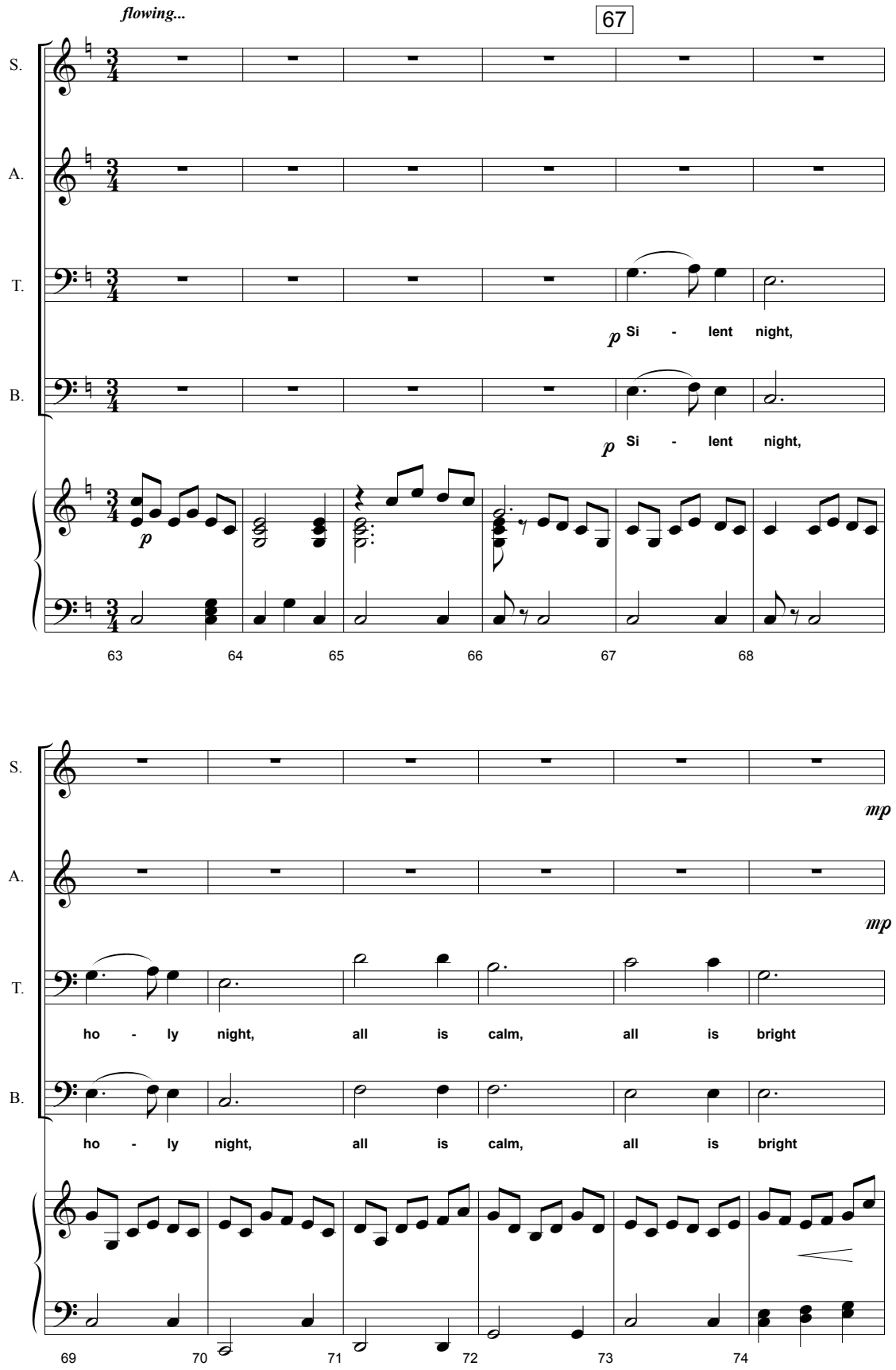
flowing...
67
S.
A.
T.
B.
p
Si - lent night,
p
Si - lent night,
p
63
64
65
66
67
68
S.
mp
A.
mp
T.
ho - ly night, all is calm, all is bright
B.
ho - ly night, all is calm, all is bright
69
70
71
72
73
74

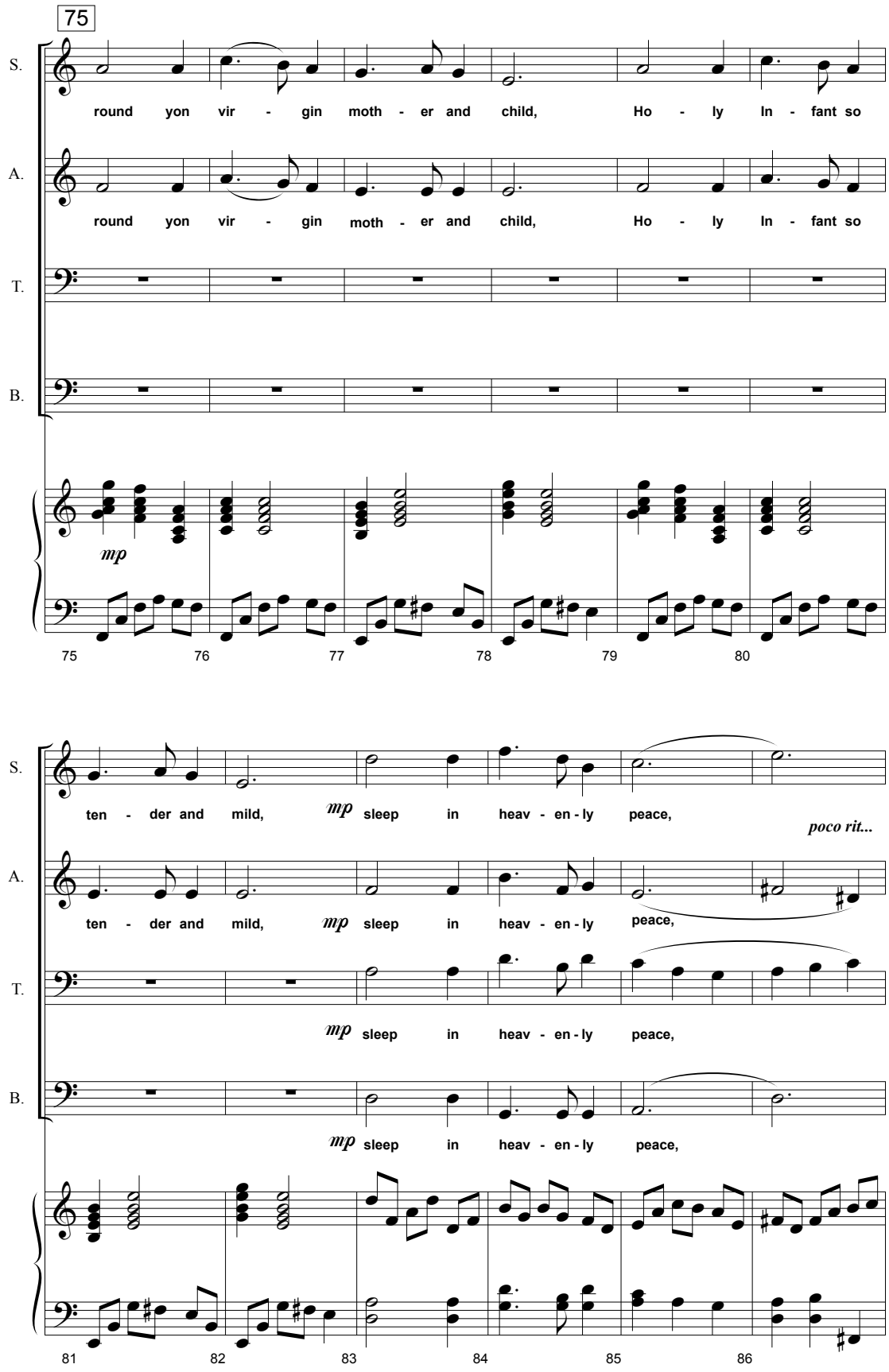
75
S.
round yon vir - gin moth - er and child, Ho - ly In - fant so
A.
round yon vir - gin moth - er and child, Ho - ly In - fant so
T.
B.
mp
75 76 77 78 79 80
S.
ten - der and mild, mp sleep in heav - en - ly peace,
poco rit...
A.
ten - der and mild, mp sleep in heav - en - ly peace,
T.
mp sleep in heav - en - ly peace,
B.
mp sleep in heav - en - ly peace,
81 82 83 84 85 86

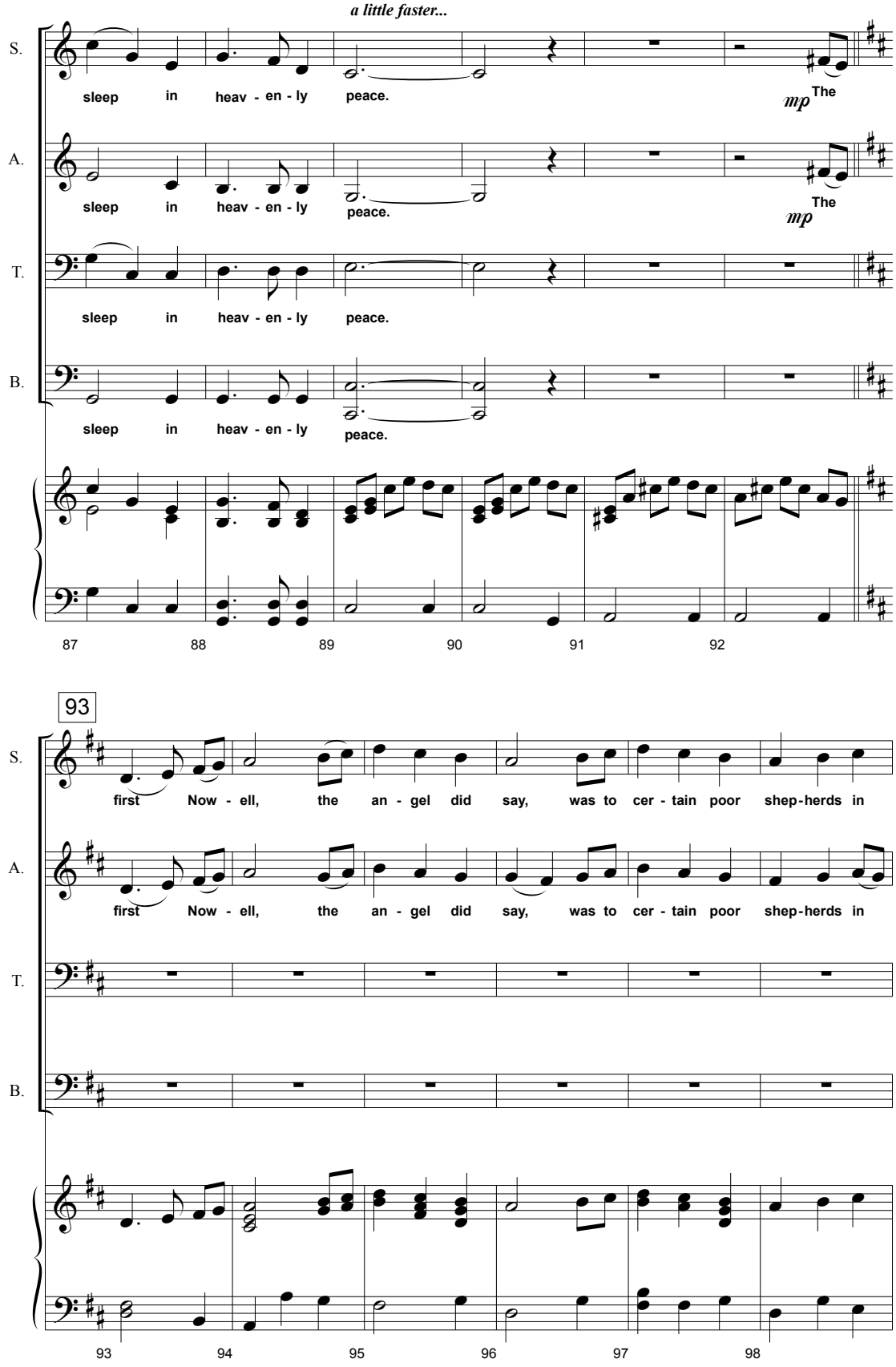
a little faster...
S.
A.
T.
B.
sleep in heav - en - ly peace.
mp The
87 88 89 90 91 92
93
first Now - ell, the an - gel did say, was to cer - tain poor shep-herds in
93 94 95 96 97 98

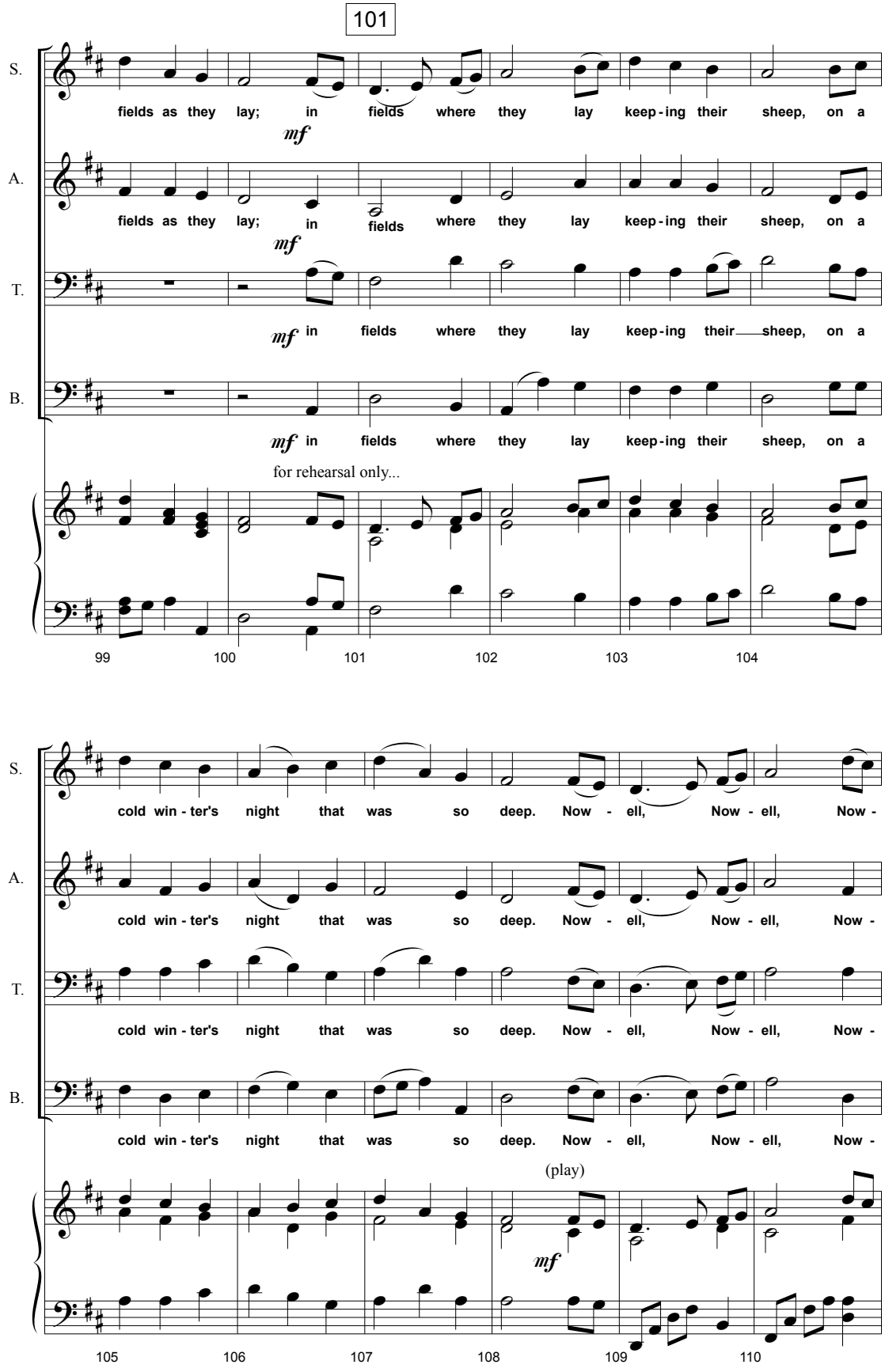
101
S.
fields as they lay; in fields where they lay keep-ing their sheep, on a
mf
A.
fields as they lay; in fields where they lay keep-ing their sheep, on a
mf
T.
mf in fields where they lay keep-ing their sheep, on a
B.
mf in fields where they lay keep-ing their sheep, on a
for rehearsal only...
99 100 101 102 103 104
S.
cold win-ter's night that was so deep. Now-ell, Now-ell, Now-
A.
cold win-ter's night that was so deep. Now-ell, Now-ell, Now-
T.
cold win-ter's night that was so deep. Now-ell, Now-ell, Now-
B.
cold win-ter's night that was so deep. Now-ell, Now-ell, Now-
(play)
mf
105 106 107 108 109 110

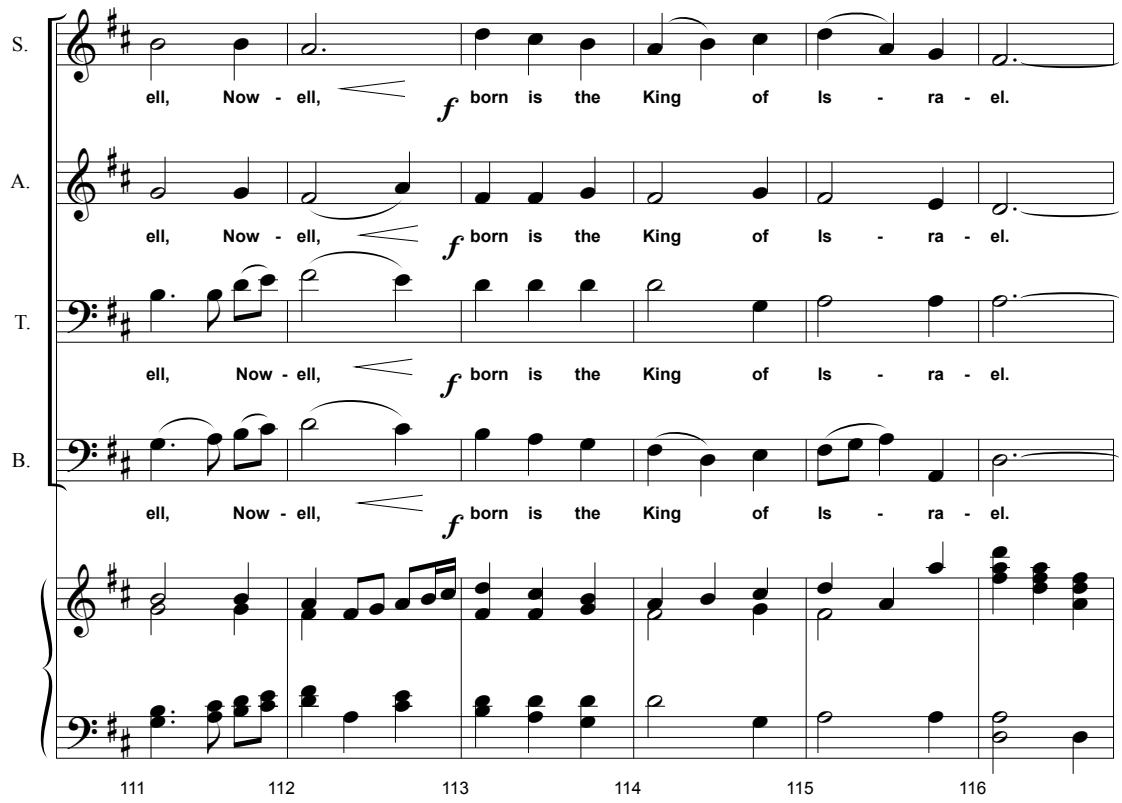
S.
A.
T.
B.
ell, Now - ell,
f born is the King of Is - ra - el.
111
112
113
114
115
116

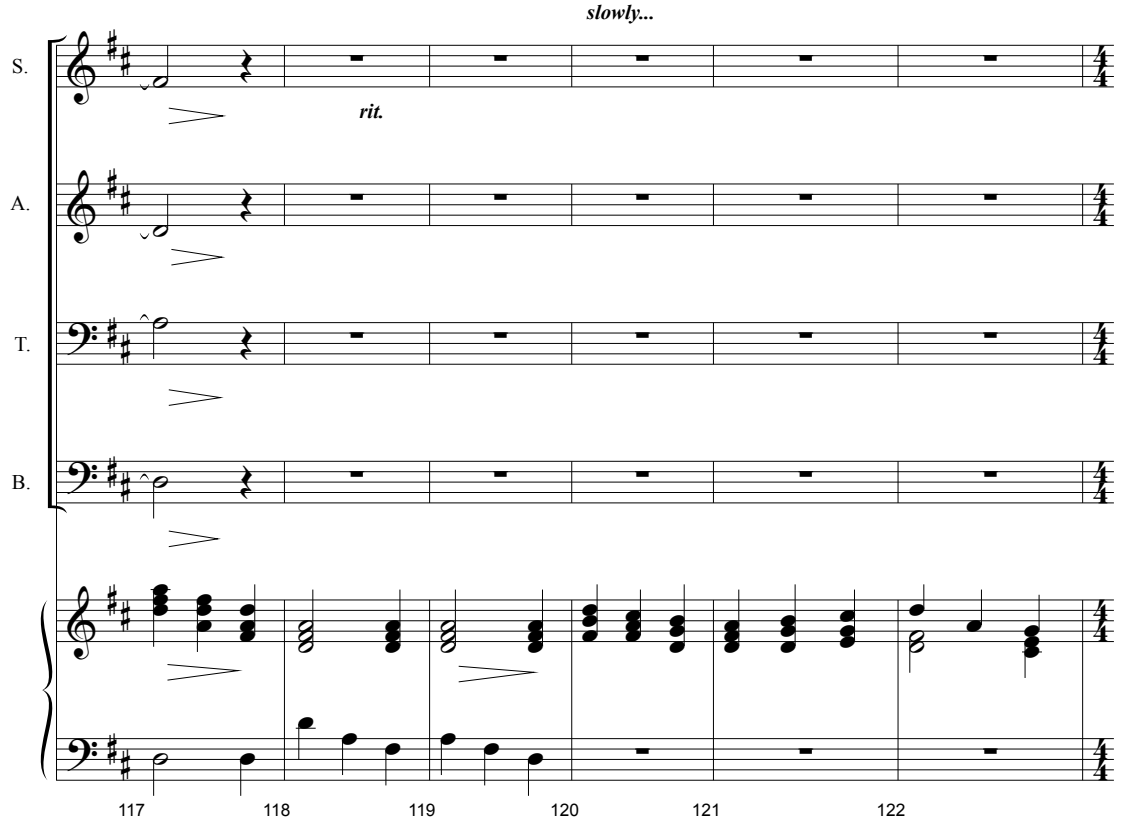
slowly...
rit.
S.
A.
T.
B.
117
118
119
120
121
122

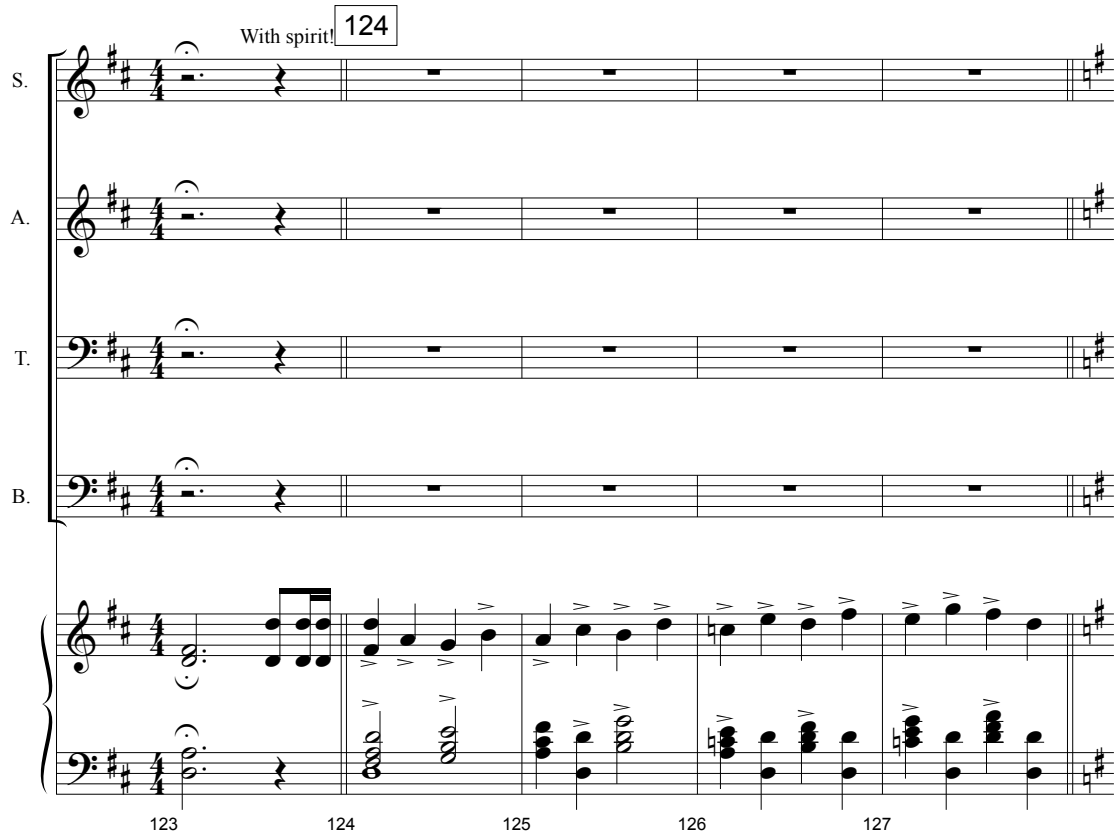
With spirit!
124
S.
A.
T.
B.
123
124
125
126
127

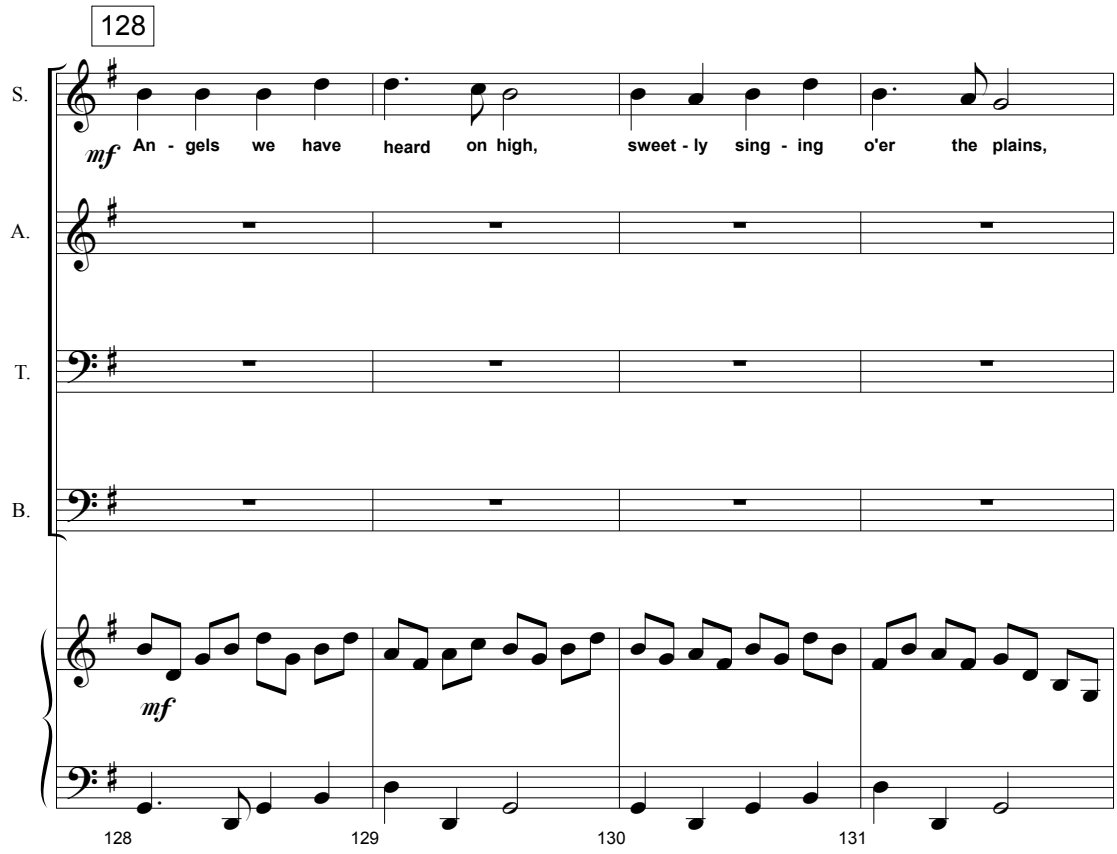
128
S.
mf
An - gels we have heard on high, sweet - ly sing - ing o'er the plains,
A.
T.
B.
mf
128
129
130
131

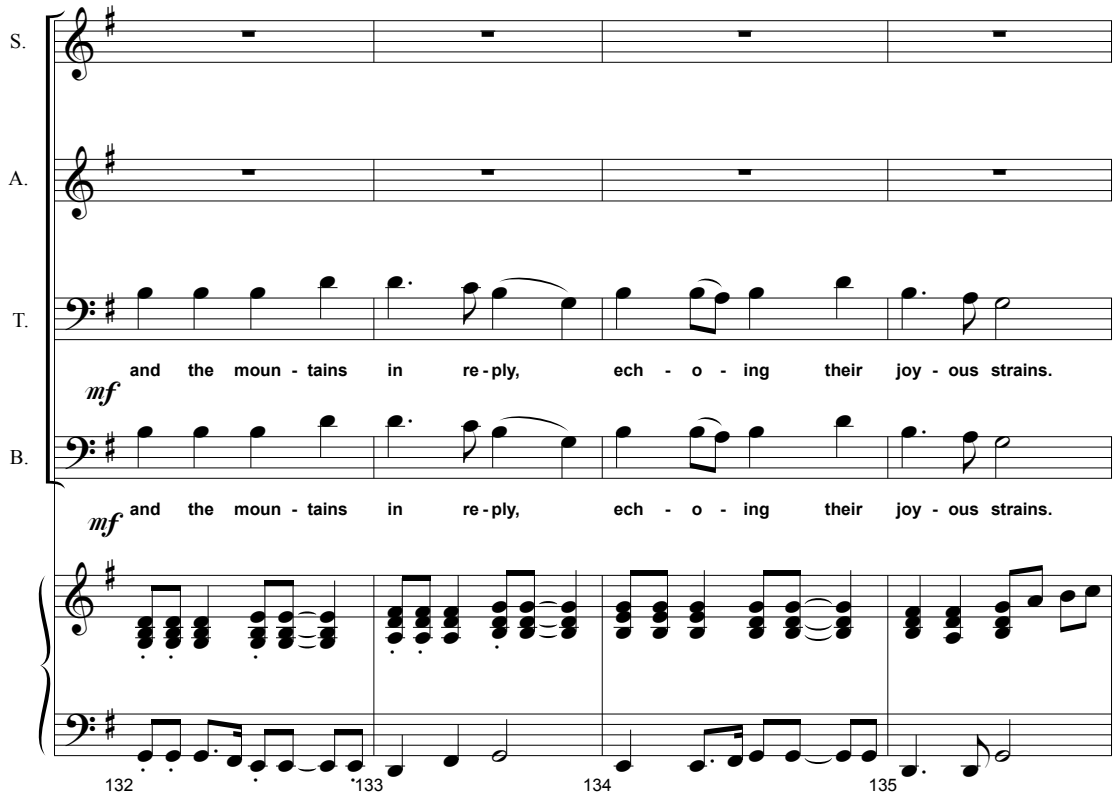
S.
A.
T.
B.
mf
and the moun - tains in re - ply, ech - o - ing their joy - ous strains.
mf
and the moun - tains in re - ply, ech - o - ing their joy - ous strains.
132
133
134
135

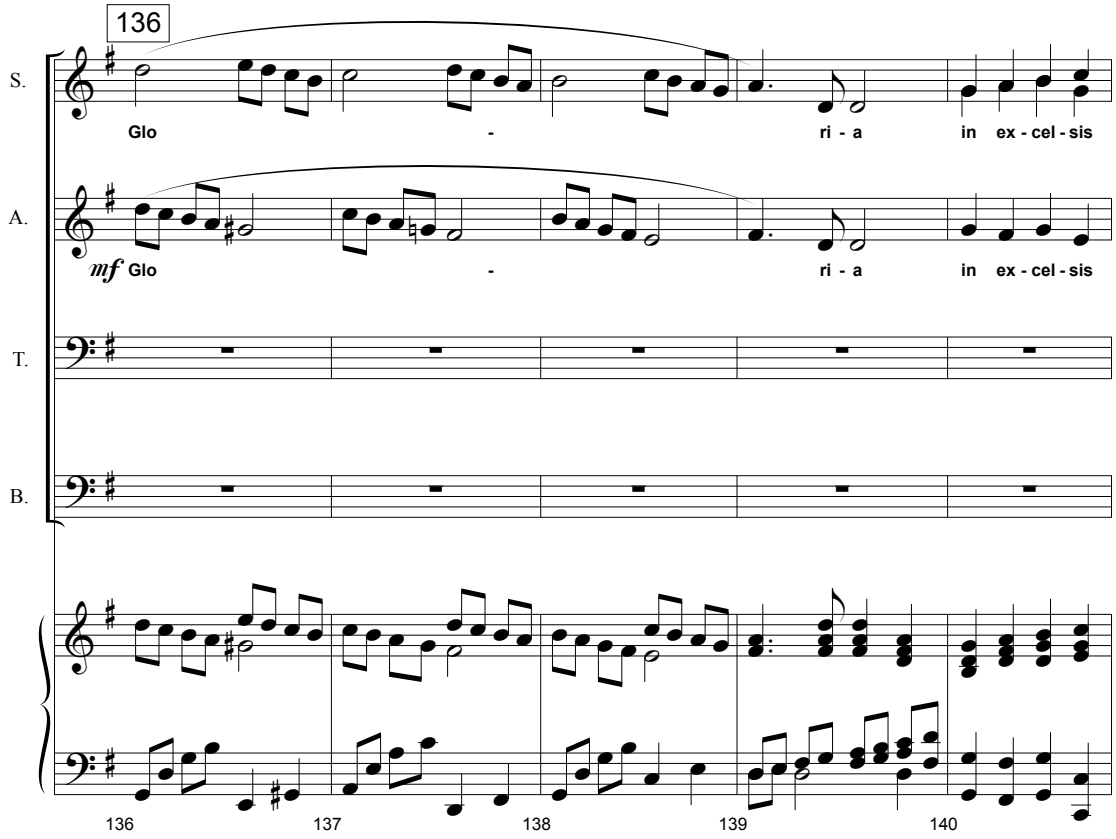
136
S.
Glo - ri - a in ex - cel - sis
A.
mf
Glo - ri - a in ex - cel - sis
T.
B.
136
137
138
139
140

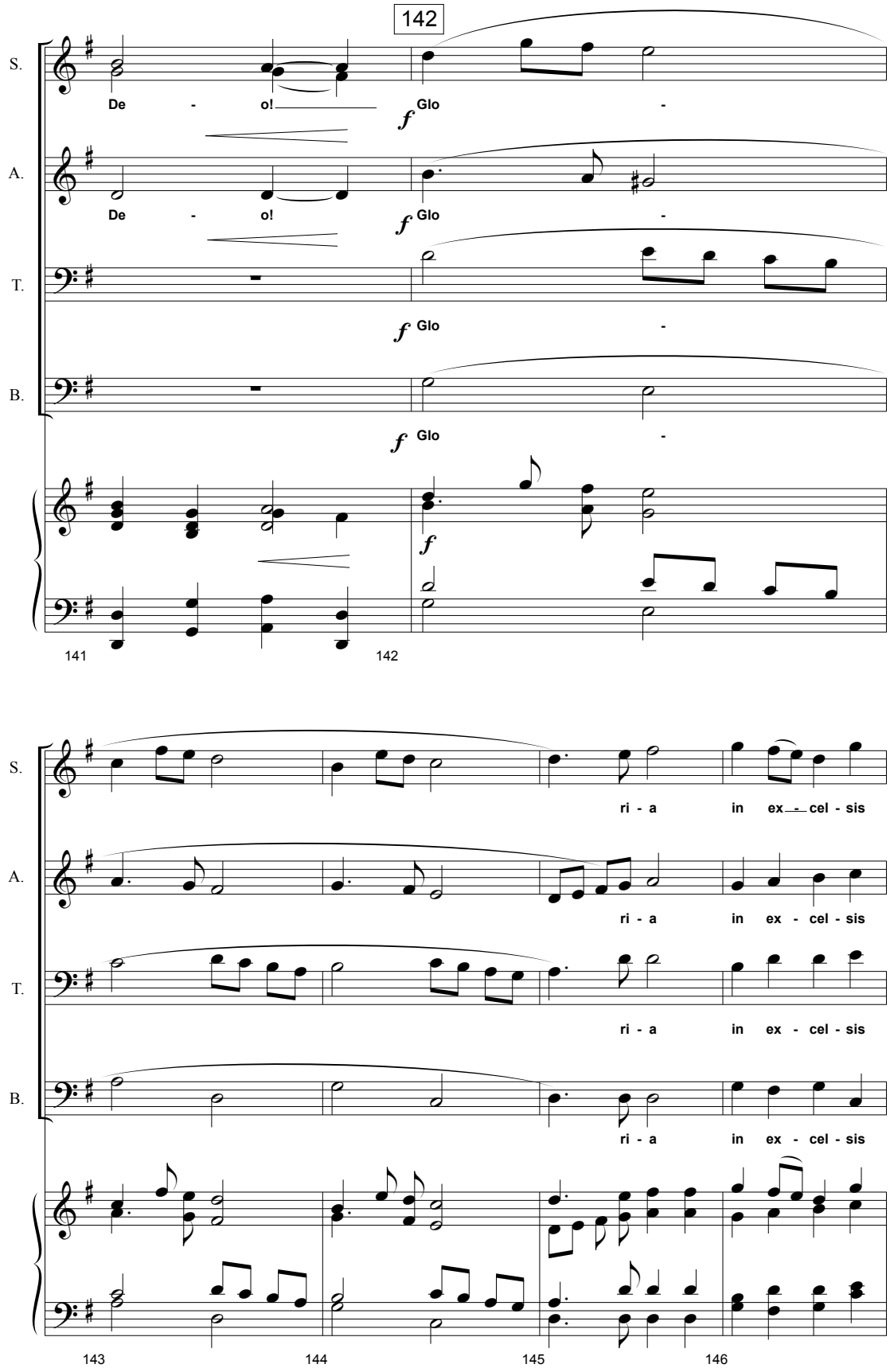
142
S.
A.
T.
B.
De - o!
Glo -
f
141
142
ri - a in ex - cel - sis
143
144
145
146

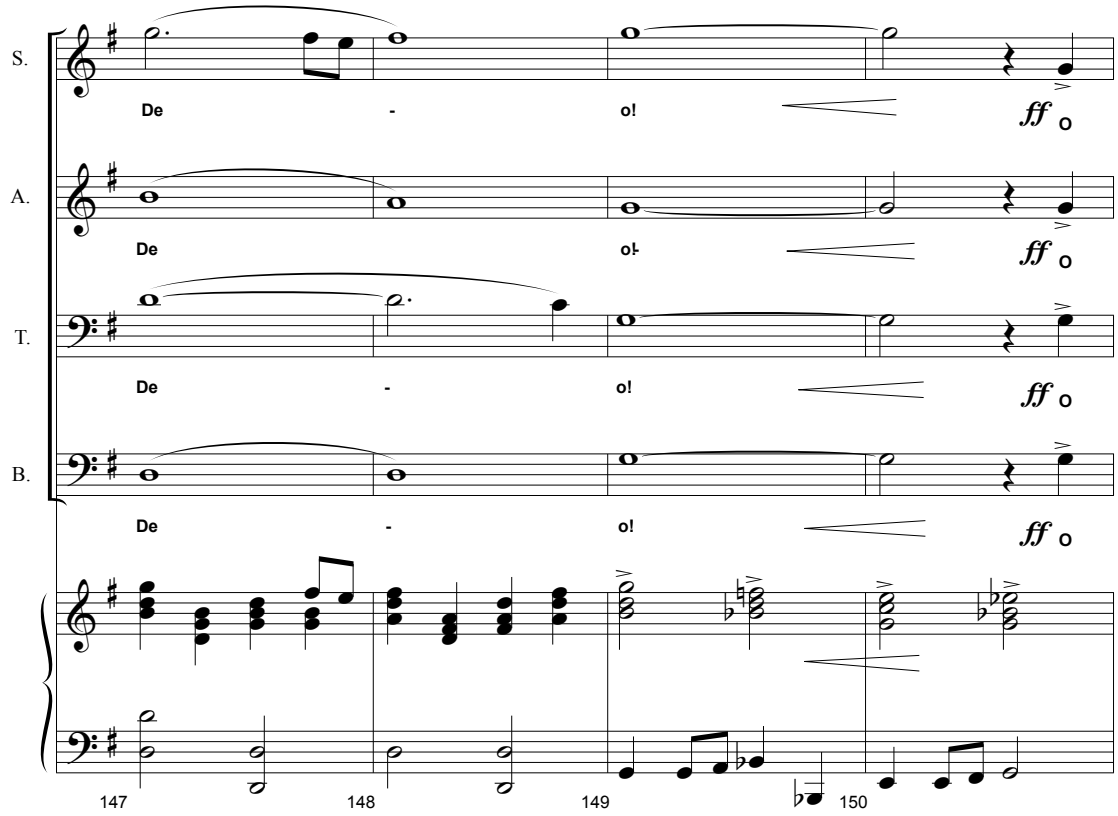
S.
A.
T.
B.
De - o!
ff
147
148
149
150

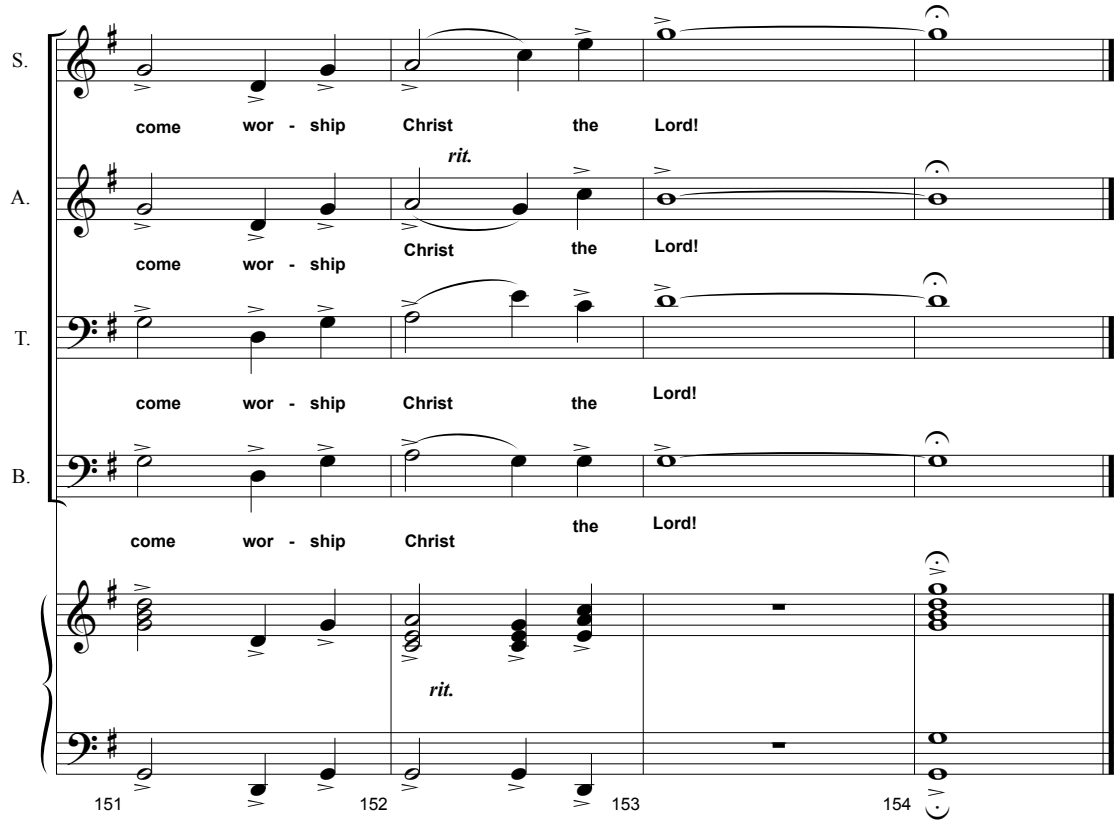
S.
A.
T.
B.
come wor - ship Christ the Lord!
rit.
151
152
153
154