Amazing Grace

for choir and orchestra

Arranged by Jeff Cranfill

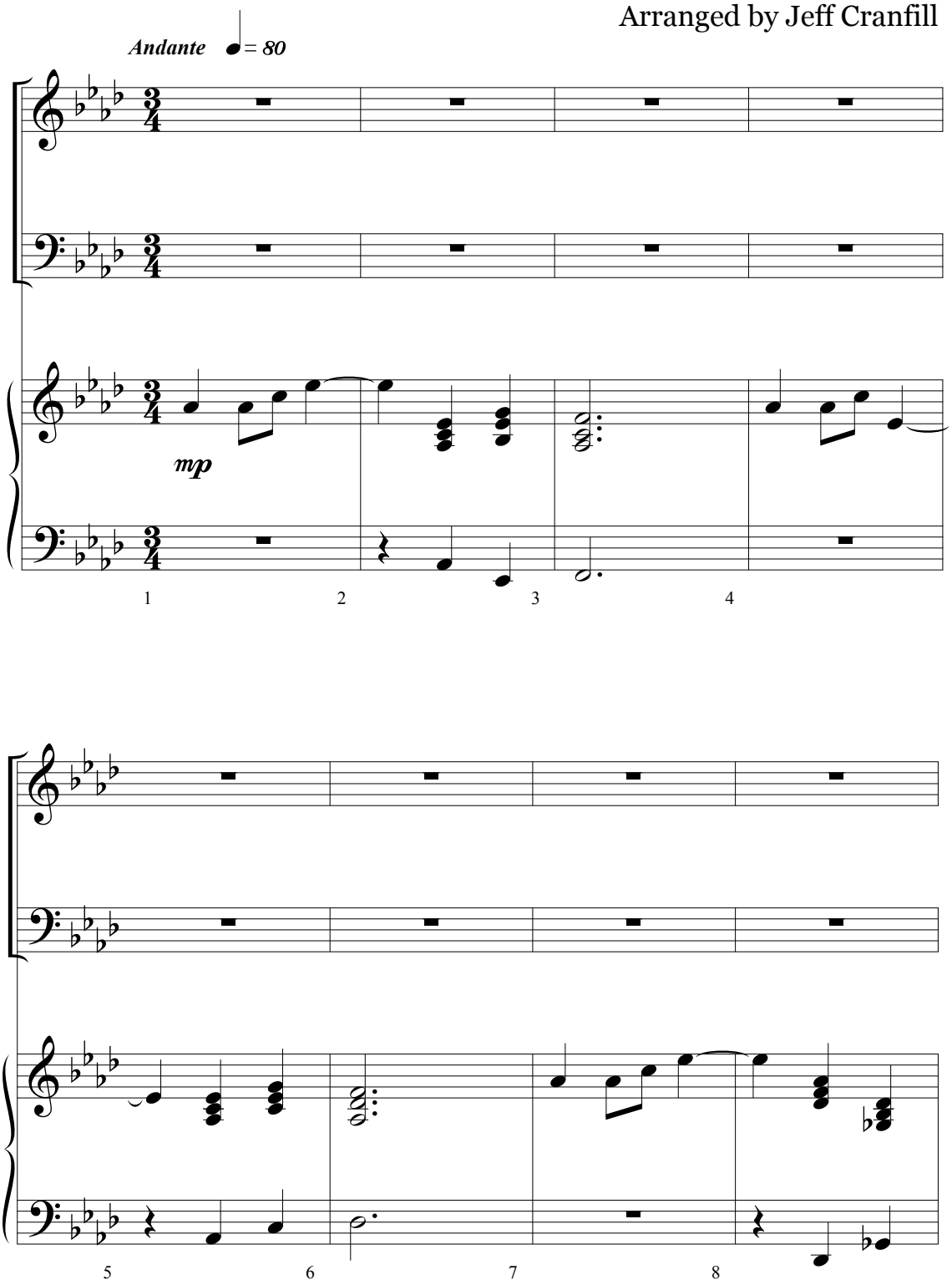

©Copyright 1999 by Jeffrey H. Cranfill. All rights reserved.

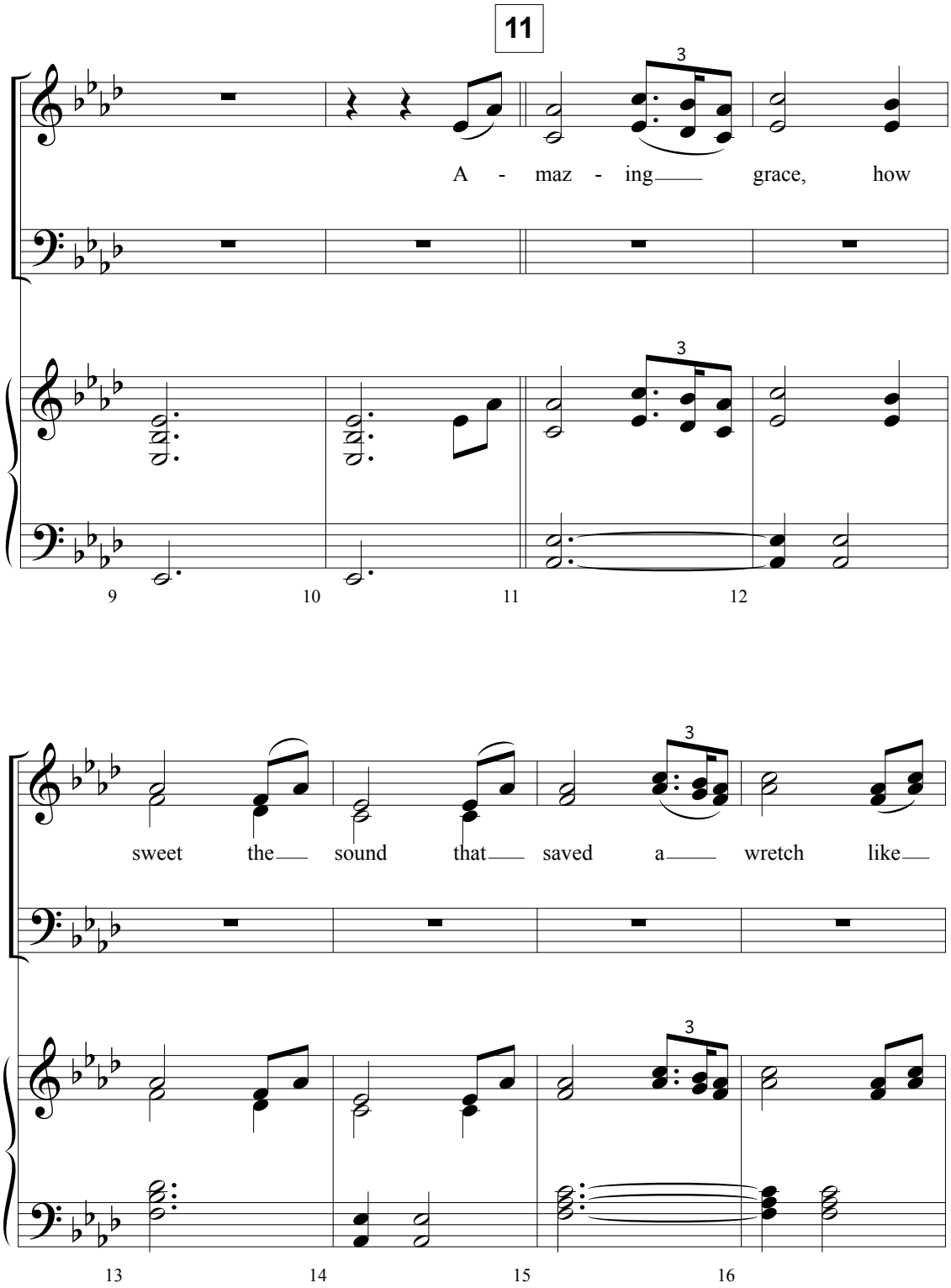
11
A - maz - ing grace, how
sweet the sound that saved a wretch like
9
10
11
12
13
14
15
16

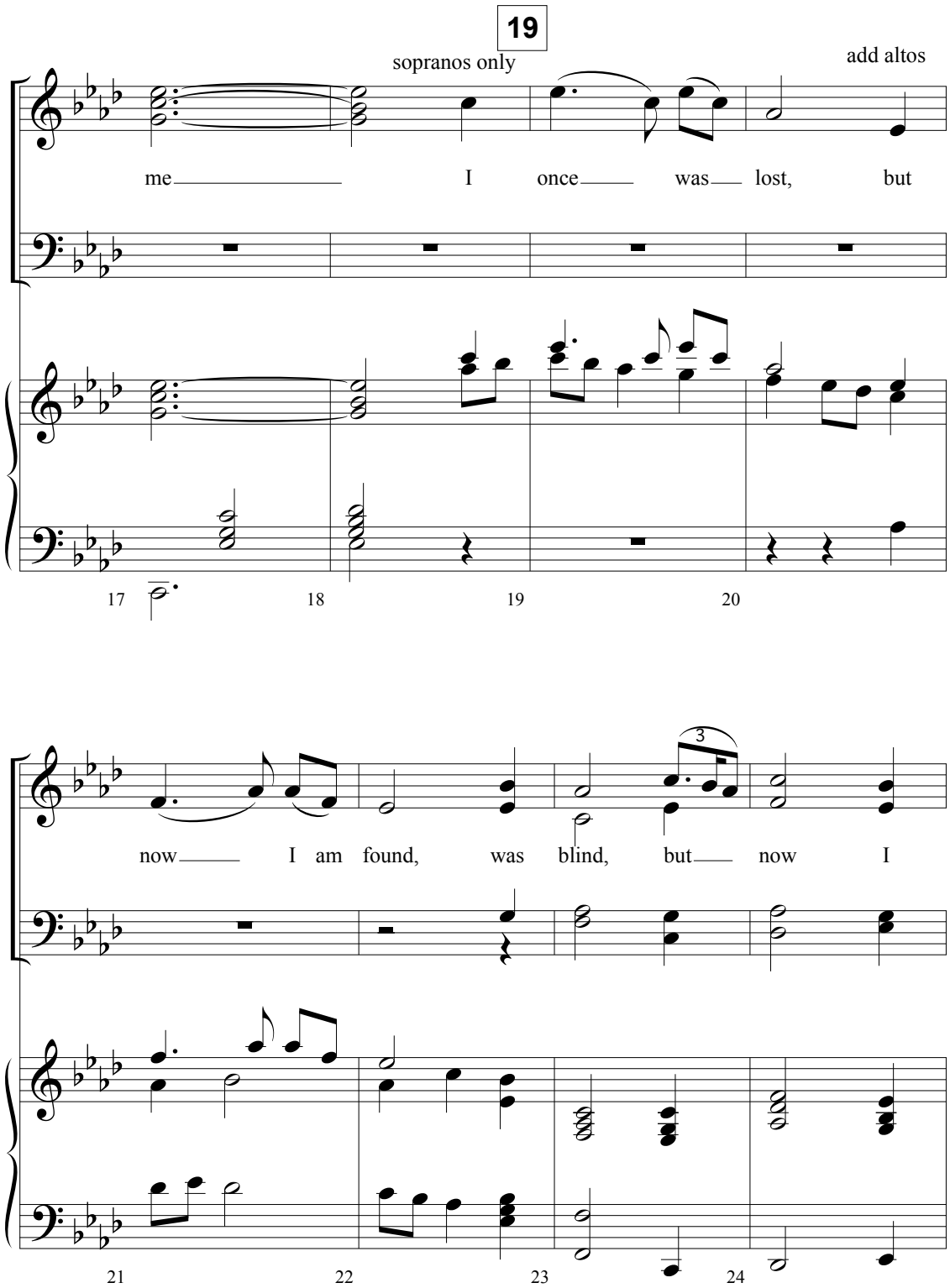
19
sopranos only
add altos
me I once was lost, but
17
18
19
20
now I am found, was blind, but now I
3
21
22
23
24

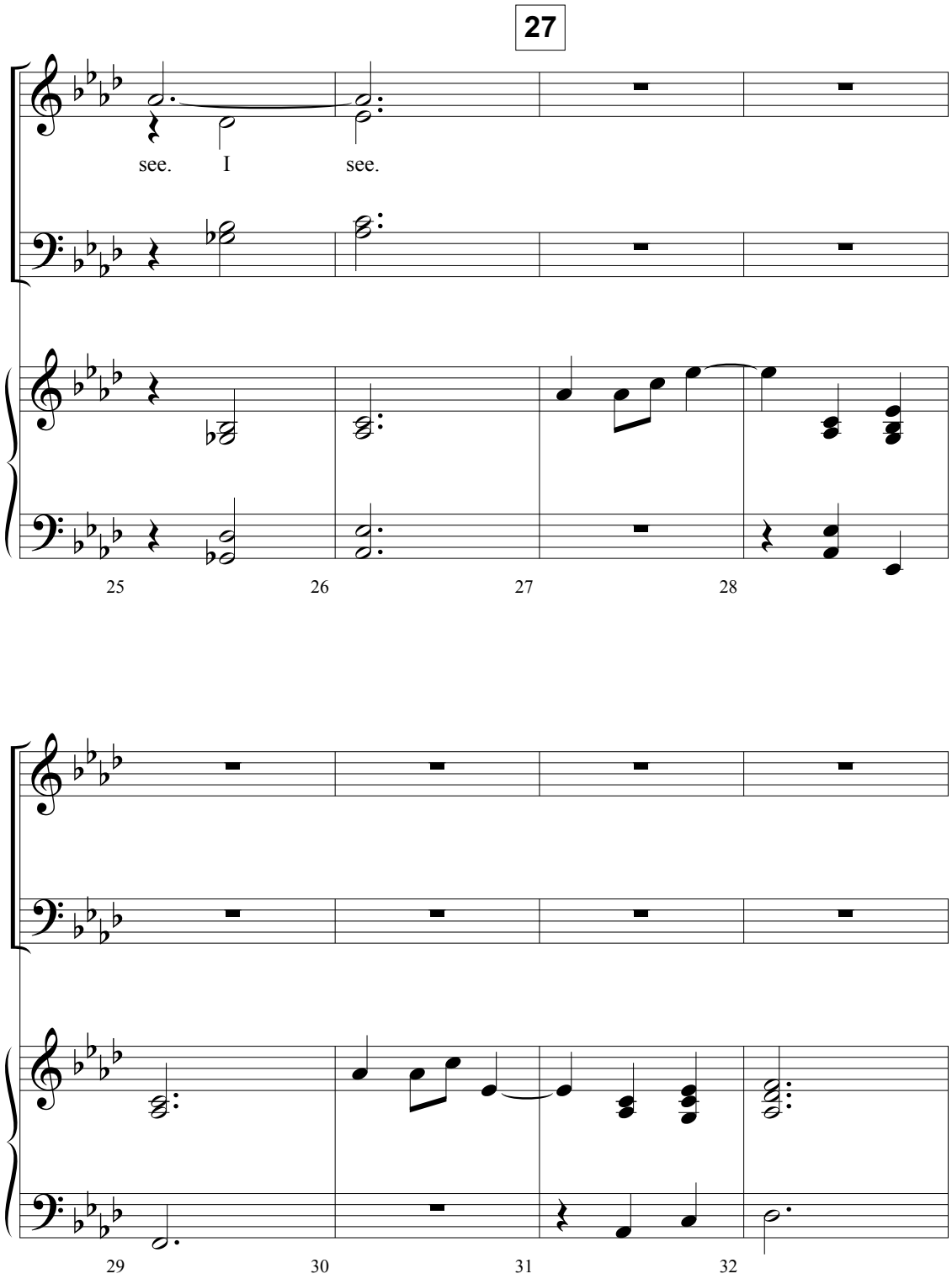
27
see. I see.
25
26
27
28
29
30
31
32

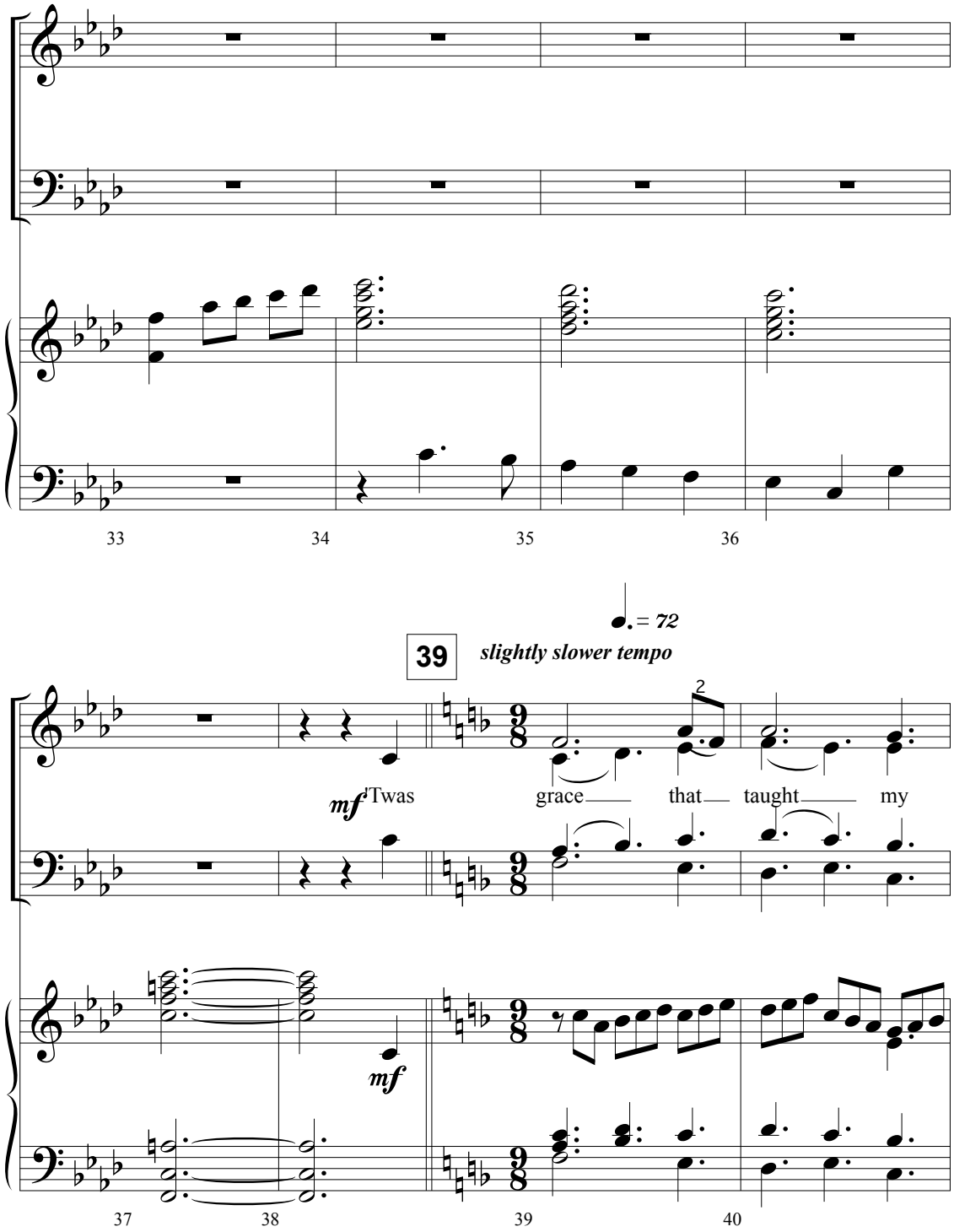
33
34
35
36
♩. = 72
39
slightly slower tempo
2
mf
'Twas
grace
that
taught
my
mf
37
38
39
40

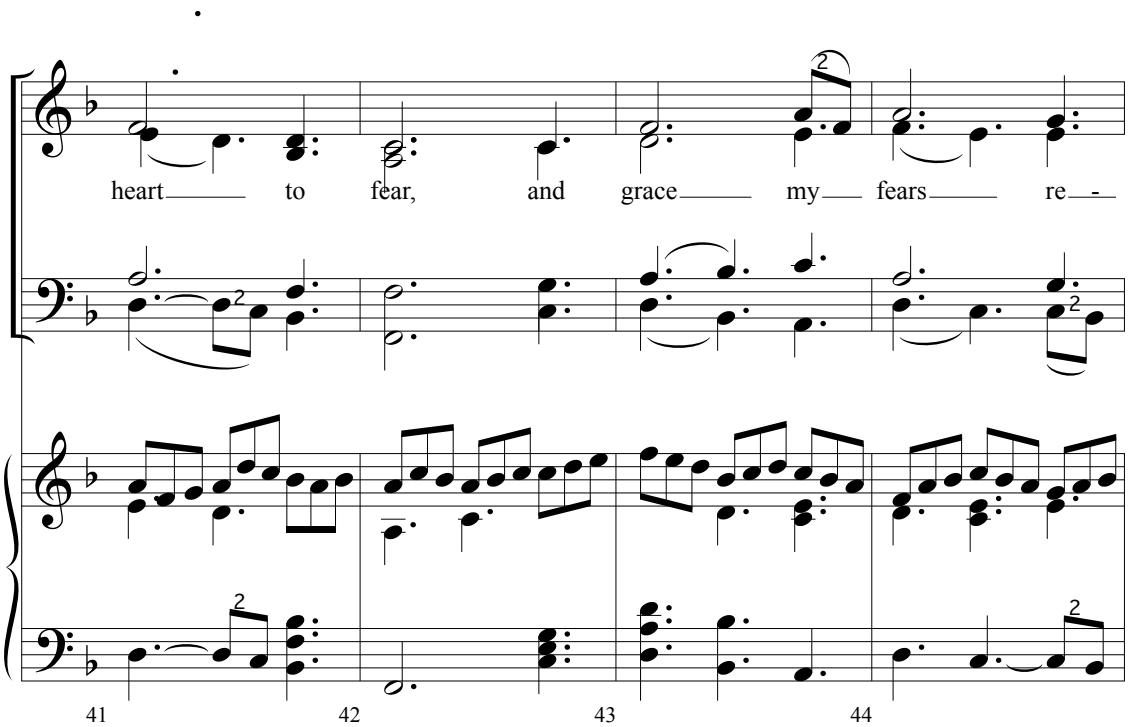
heart to fear, and grace my fears re-
41
42
43
44

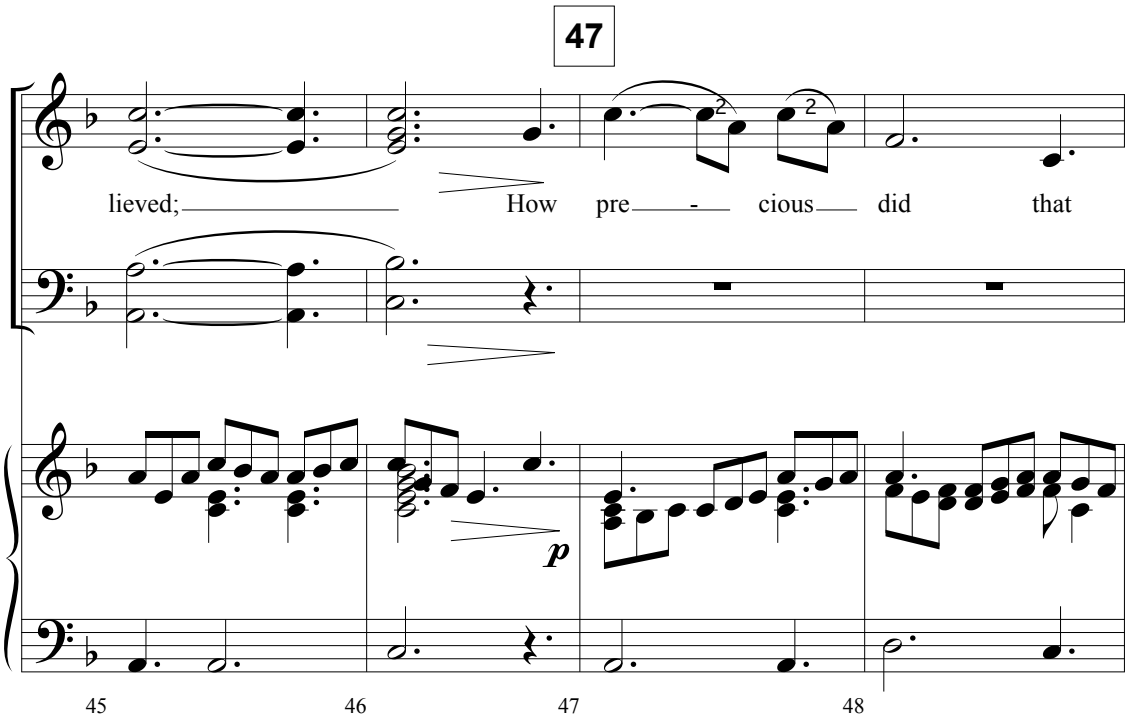
47
lieved; How pre - cious did that
p
45
46
47
48

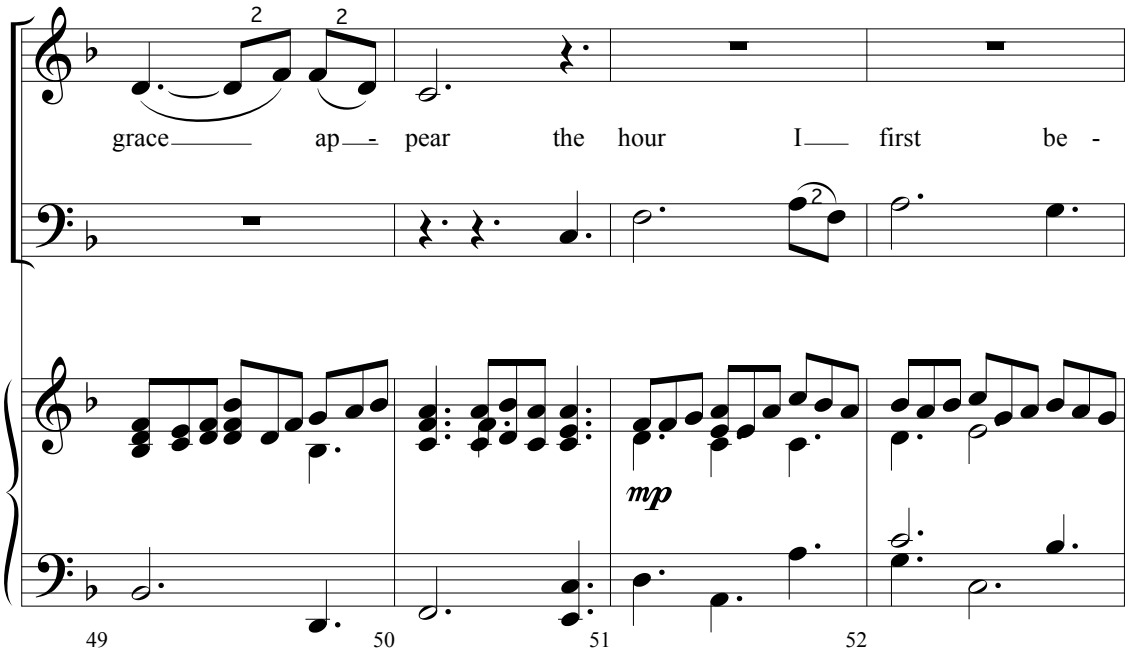
grace ap - pear the hour I first be -
mp
49
50
51
52

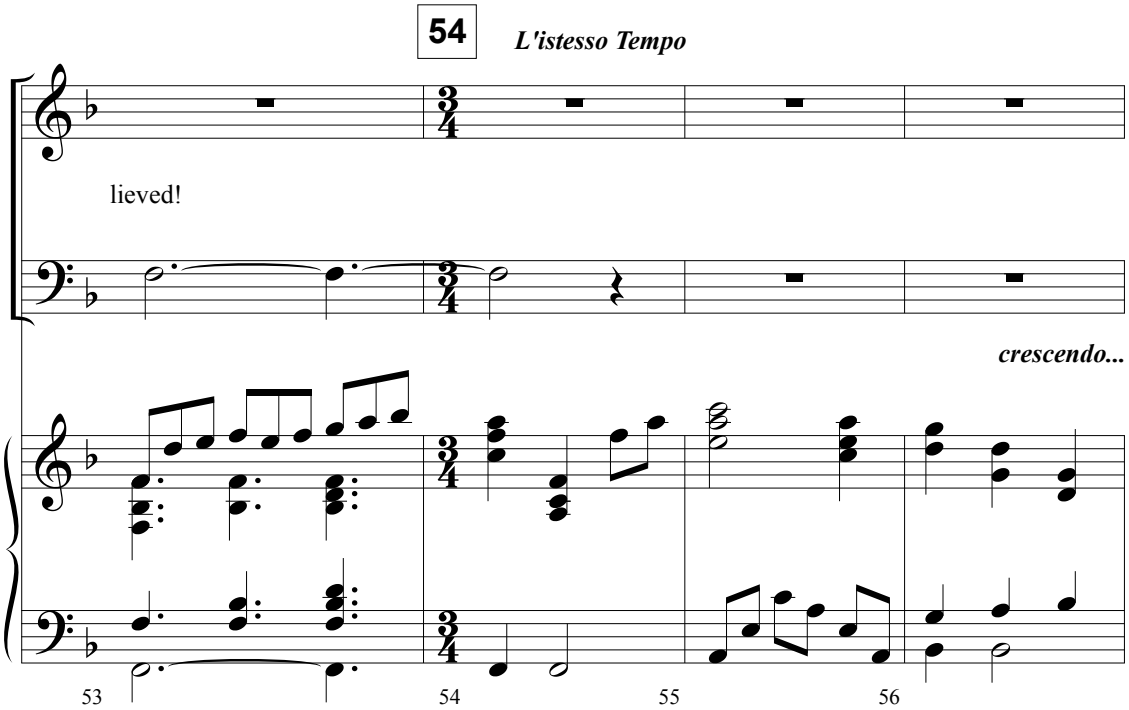
54
L'istesso Tempo
lieved!
crescendo...
53
54
55
56

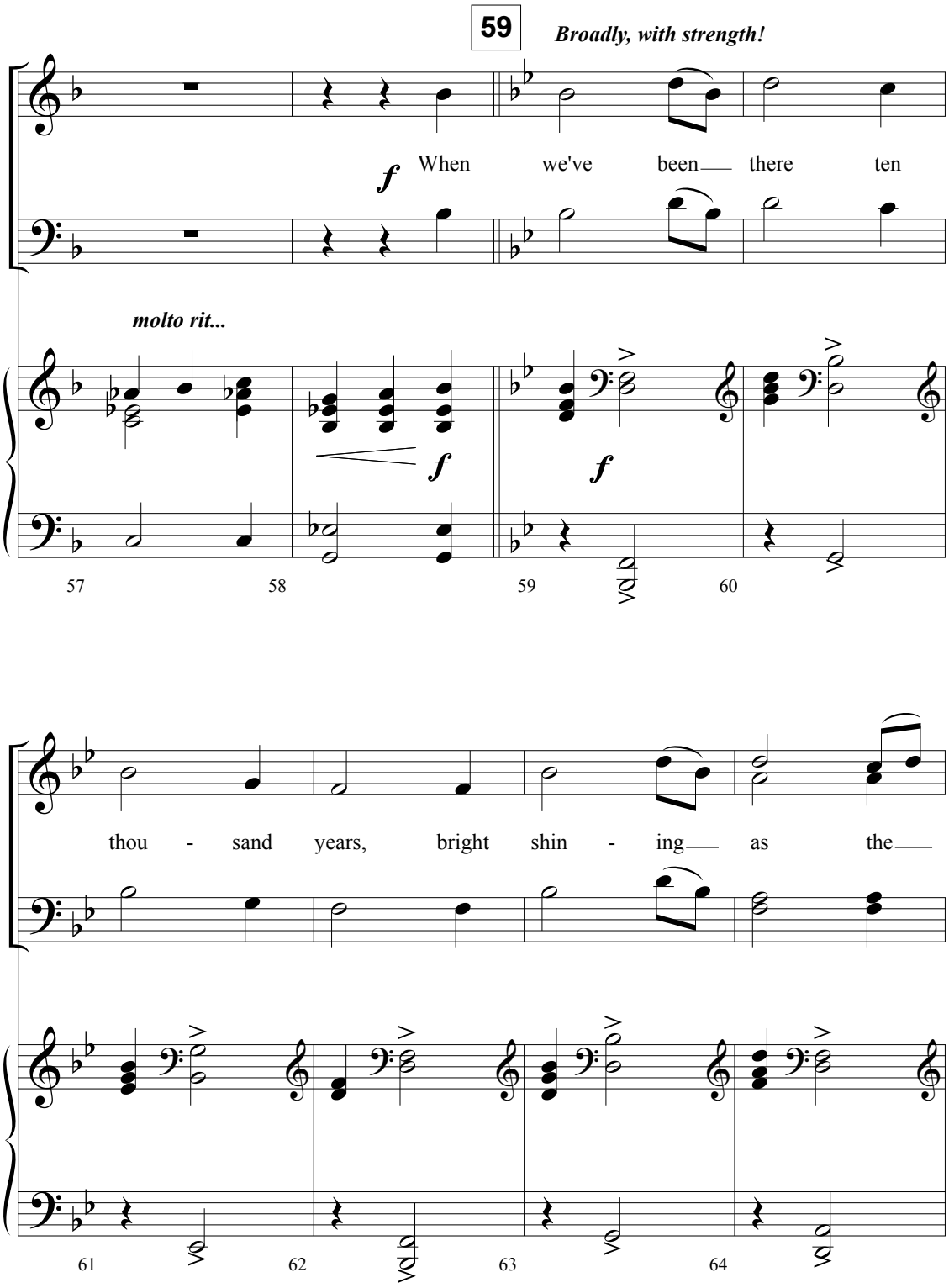
59
Broadly, with strength!
f
When we've been there ten
molto rit...
f
f
57
58
59
60
thou - sand years, bright shin - ing as the
61
62
63
64

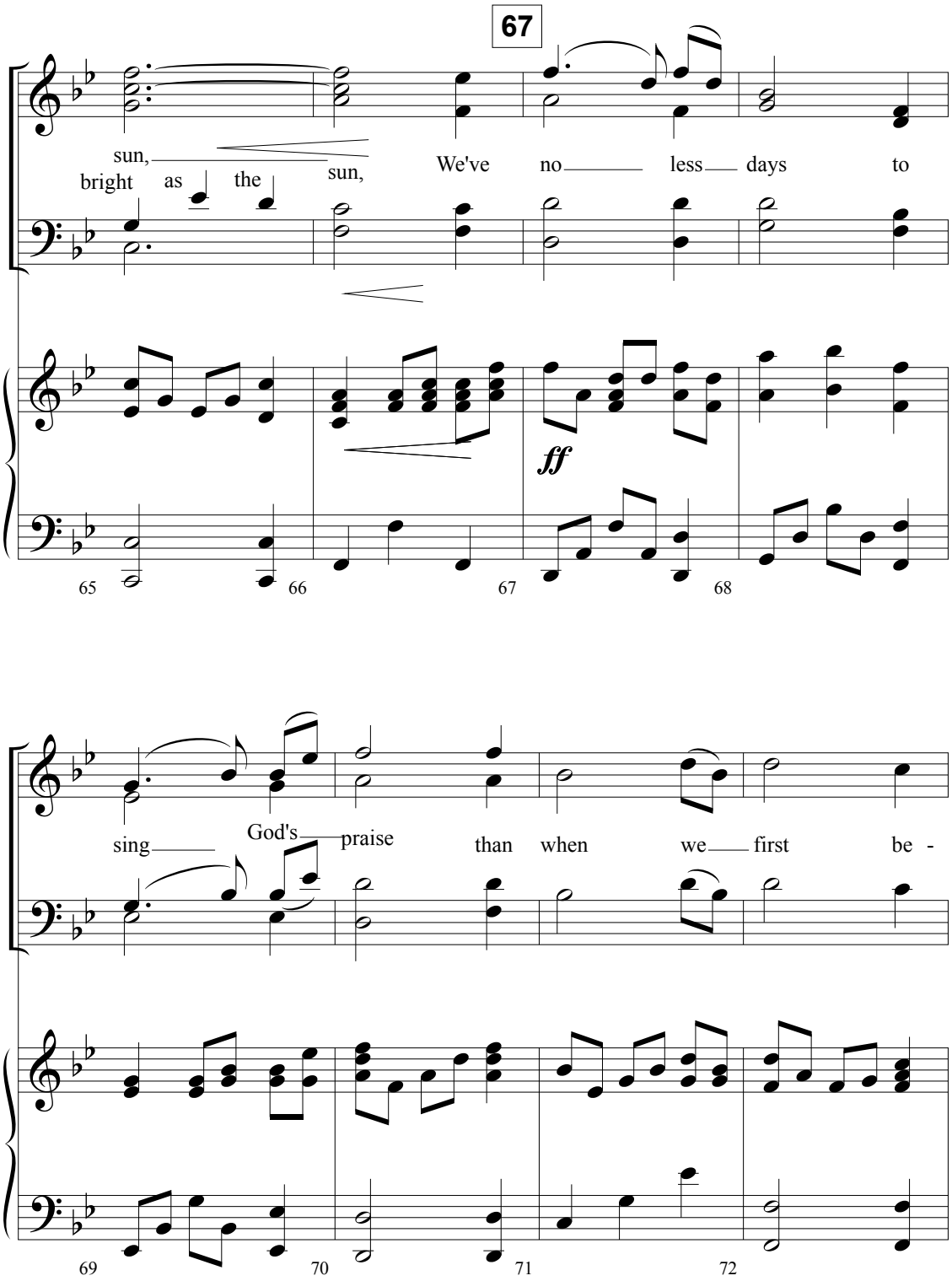
67
sun,
bright as the sun,
We've no less days to
ff
65
66
67
68
sing God's praise than when we first be -
69
70
71
72

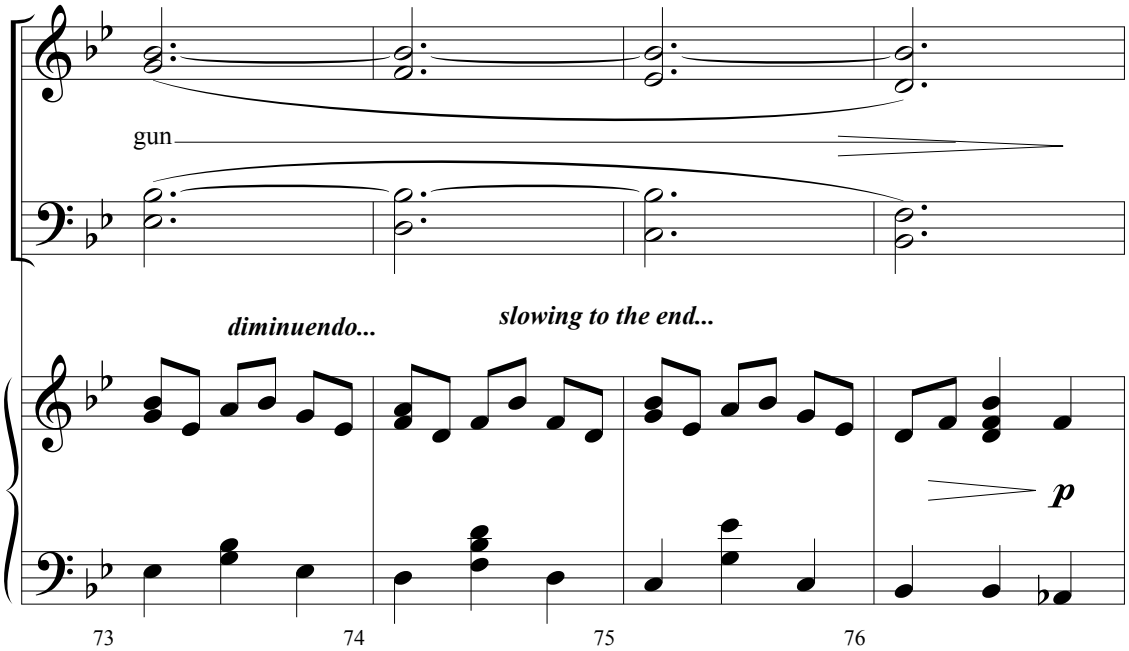
gun
diminuendo...
slowing to the end...
p
73
74
75
76

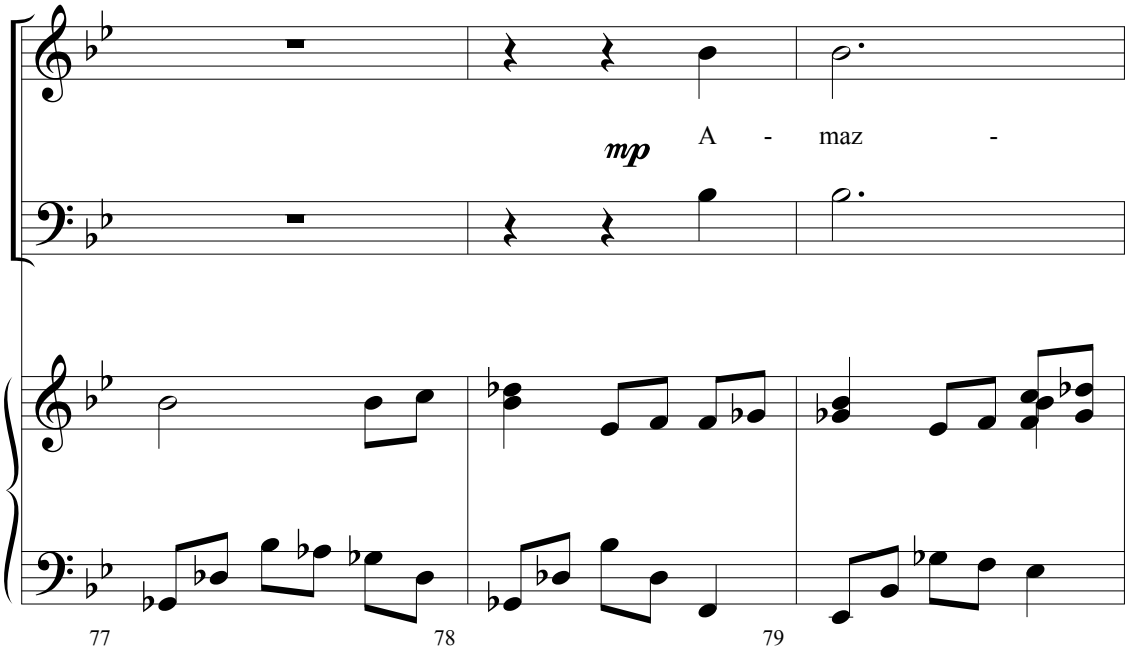
mp
A - maz -
77
78
79

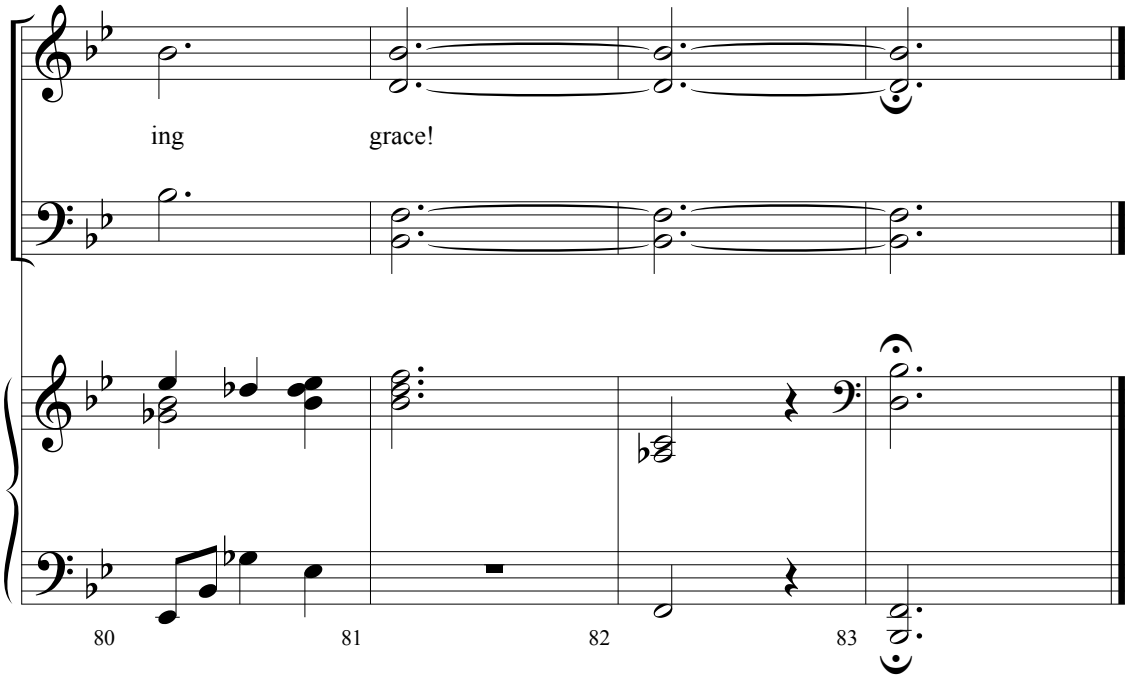
ing
grace!
80
81
82
83