Holy, Holy, Holy

Arranged by Jeff Cranfill

Commissioned in honor of the tenth anniversary of Ron McGee,
Music Minister/Instrumental and Worship Media
First Baptist Church, Lewisville, Texas - April 27, 2008

Triumphantly! ♩=92

Flutes 1 & 2 (+picc.)
Oboe
Bb Clarinets 1 & 2
Bassoon
Bass Clarinet
Horns 1 & 2 (Alto Sax 1 & 2)
Trumpet 1
Trumpets 2 & 3
Trombones 1 & 2 (Tenor Sax. Bar. T.C.)
Trb. 3 Tuba
Drums (snare; bass drum; crash cym!)
Percussion (timpani)
Piano (C | C | D min/C | C | C | C)
Harp (D,C,B#,E,Fb,G,A)
Violins 1 & 2
Viola
Cello
Bass

©Copyright 2008 by Jeffrey H. Cranfill. All rights reserved.

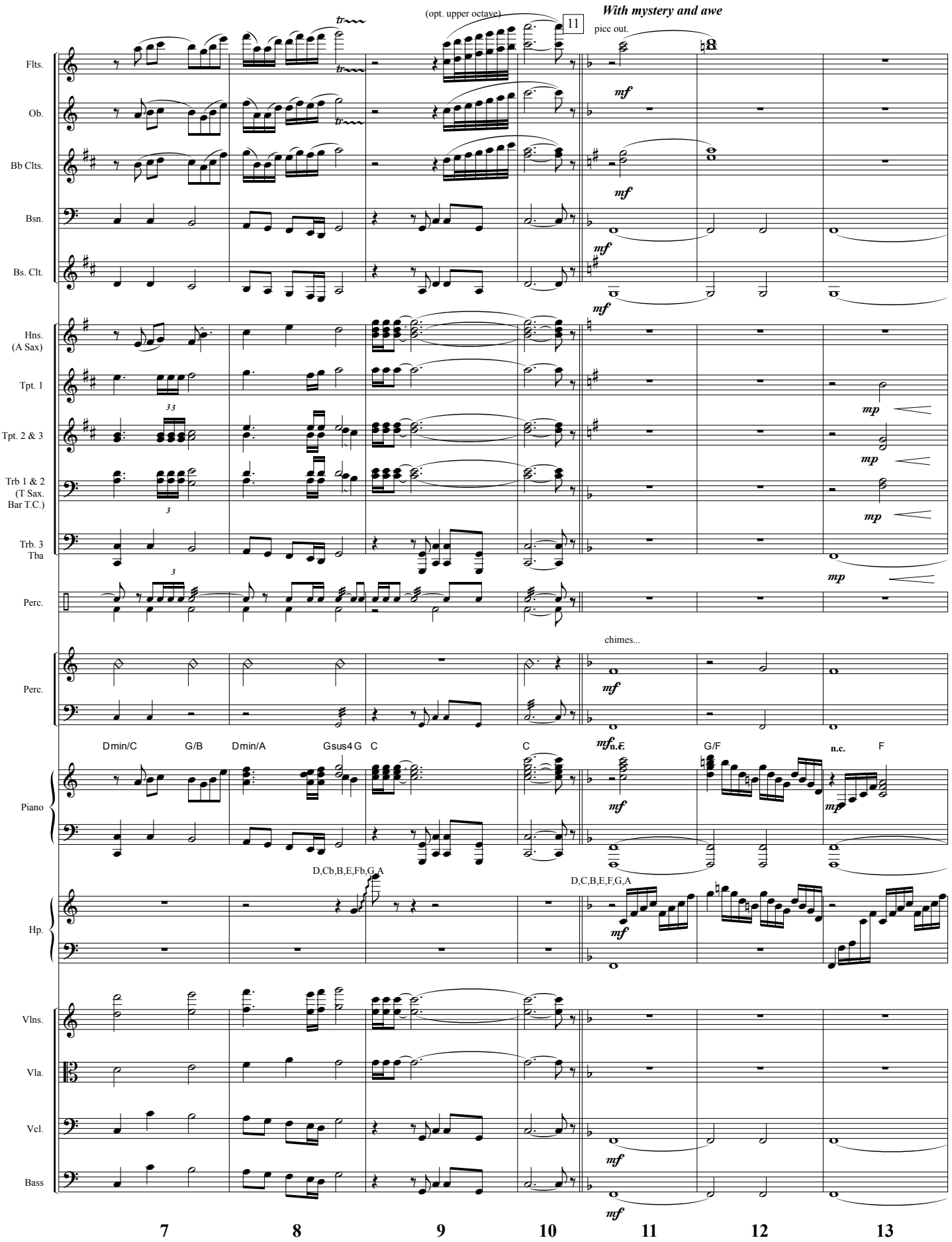
(opt. upper octave)
11
With mystery and awe
picc out.
Flts.
Ob.
Bb Clts.
Bsn.
Bs. Clt.
Hns. (A Sax)
Tpt. 1
Tpt. 2 & 3
Trb 1 & 2 (T Sax. Bar T.C.)
Trb. 3 Tba
Perc.
chimes...
Perc.
Dmin/C
G/B
Dmin/A
Gsus4 G
C
C
n.c.
G/F
n.c.
F
Piano
D,Cb,B,E,Fb,G,A
D,C,B,E,F,G,A
Hp.
Vlns.
Vla.
Vcl.
Bass
7
8
9
10
11
12
13

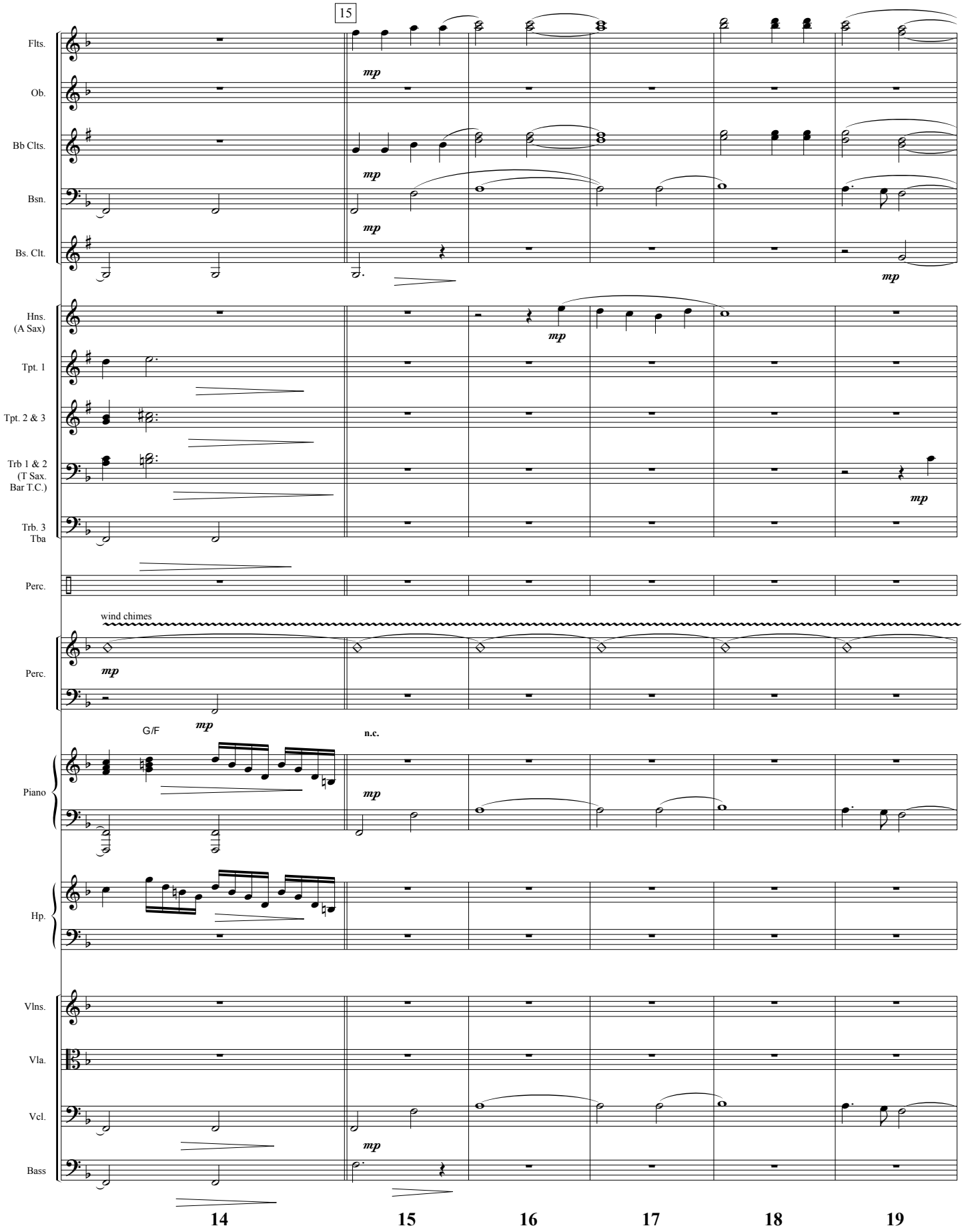
15
Flts.
Ob.
Bb Clts.
Bsn.
Bs. Clt.
Hns.
(A Sax)
Tpt. 1
Tpt. 2 & 3
Trb 1 & 2
(T Sax.
Bar T.C.)
Trb. 3
Tba
Perc.
wind chimes
Perc.
G/F
n.c.
Piano
Hp.
Vlns.
Vla.
Vcl.
Bass
mp
14
15
16
17
18
19

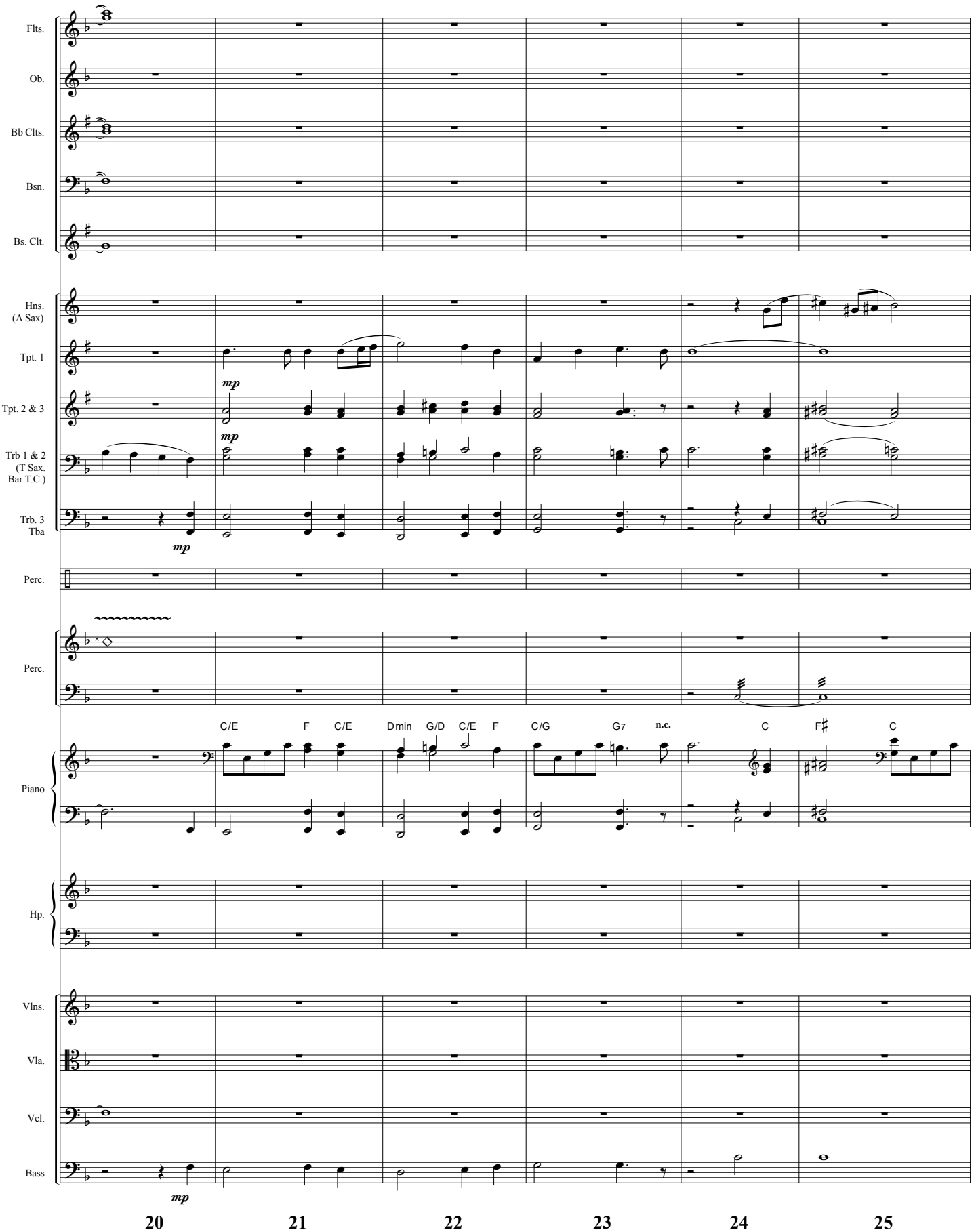
Flts.
Ob.
Bb Clts.
Bsn.
Bs. Clt.
Hns. (A Sax)
Tpt. 1
Tpt. 2 & 3
Trb 1 & 2 (T Sax. Bar T.C.)
Trb. 3 Tba
Perc.
Perc.
Piano
Hp.
Vlns.
Vla.
Vcl.
Bass
mp
C/E F C/E Dmin G/D C/E F C/G G7 n.c. C F♯ C
20
21
22
23
24
25

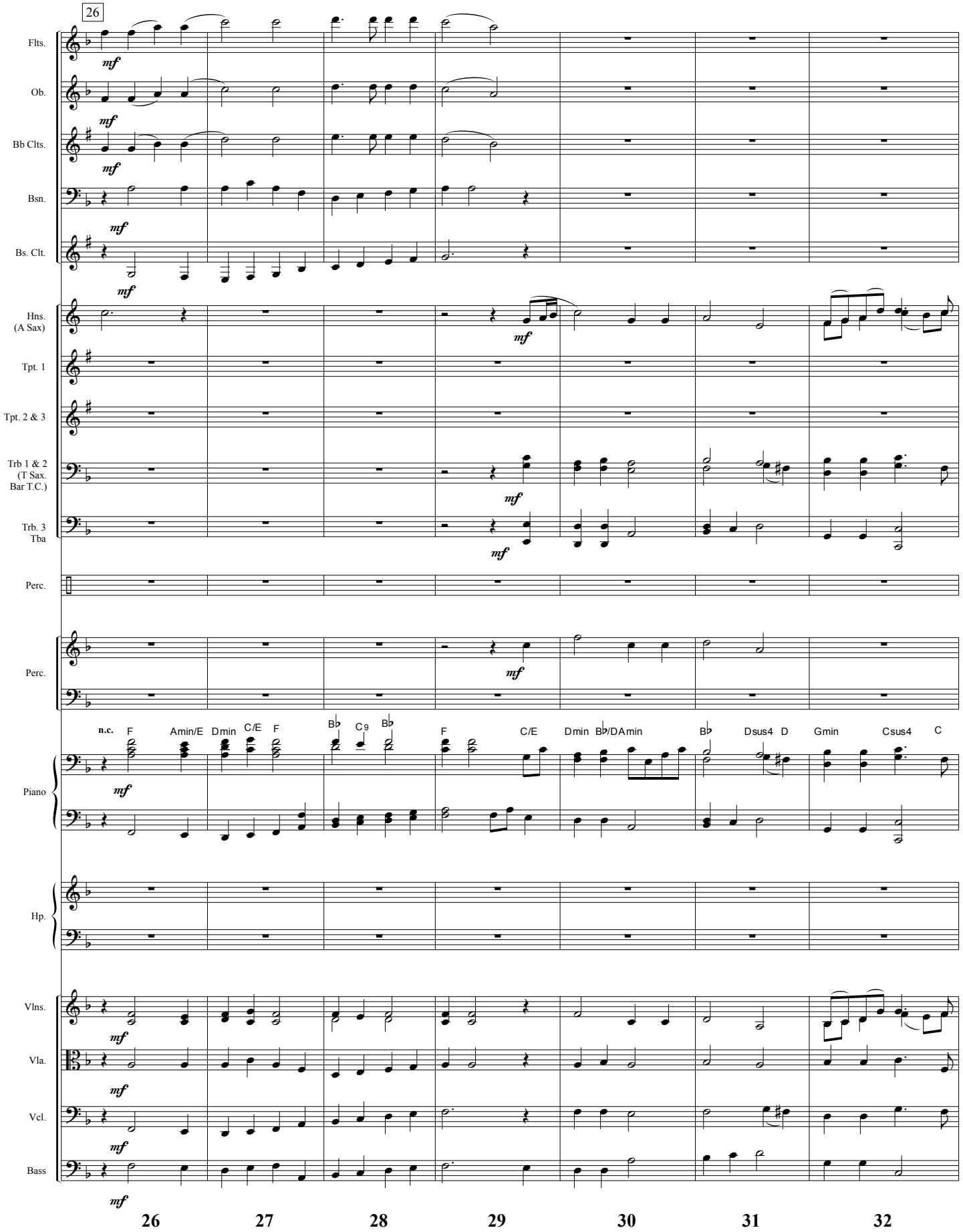
26
Flts.
Ob.
Bb Clts.
Bsn.
Bs. Clt.
Hns. (A Sax)
Tpt. 1
Tpt. 2 & 3
Trb 1 & 2 (T Sax. Bar T.C.)
Trb. 3 Tba
Perc.
Perc.
Piano
Hp.
Vlns.
Vla.
Vcl.
Bass
mf
n.c. F Amin/E Dmin C/E F Bb C9 Bb F C/E Dmin Bb/DAmin Bb Dsus4 D Gmin Csus4 C
26 27 28 29 30 31 32

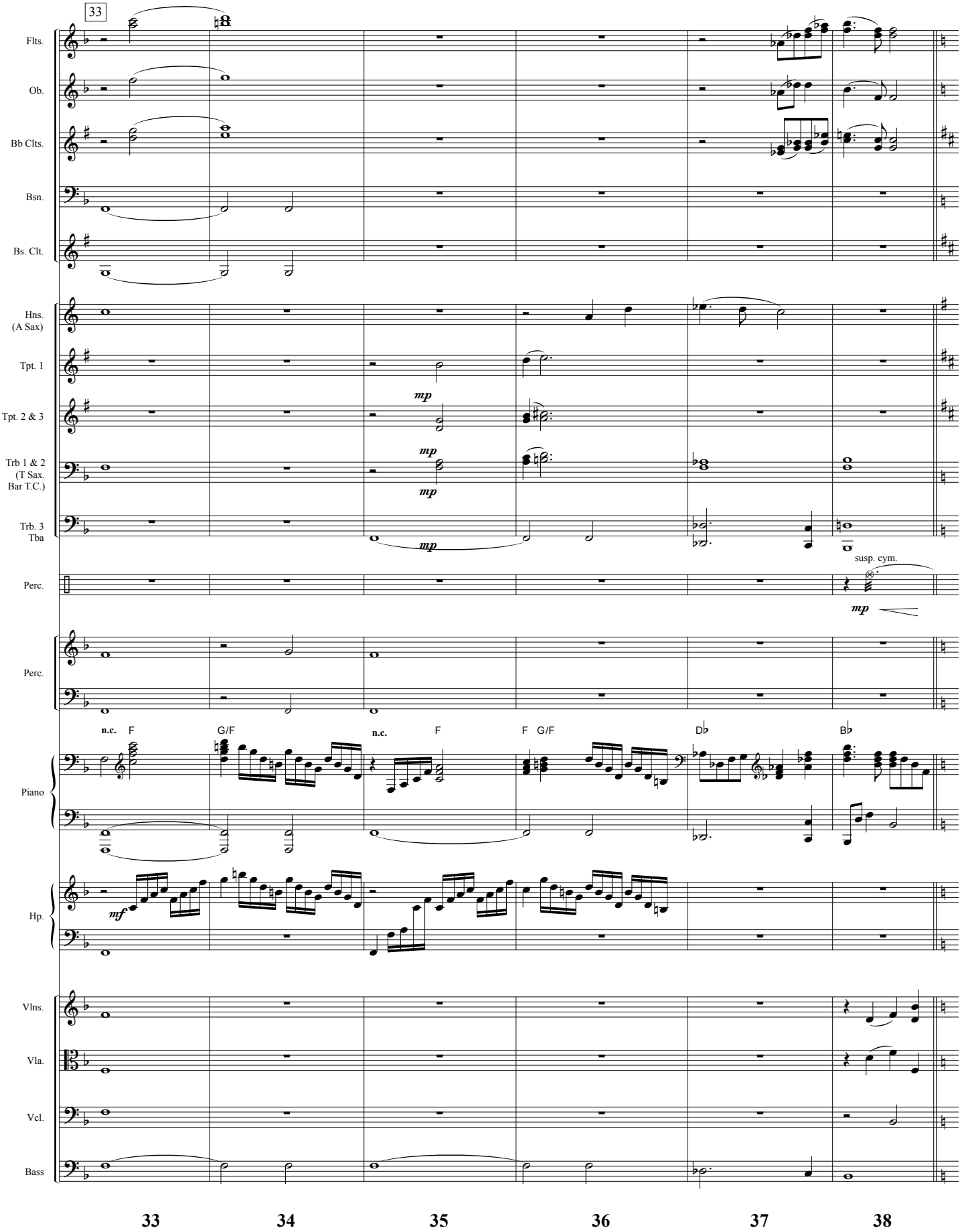
33
Flts.
Ob.
Bb Clts.
Bsn.
Bs. Clt.
Hns.
(A Sax)
Tpt. 1
Tpt. 2 & 3
Trb 1 & 2
(T Sax.
Bar T.C.)
Trb. 3
Tba
mp
mp
mp
mp
Perc.
susp. cym.
mp
Perc.
n.c.
F
G/F
n.c.
F
F
G/F
D♭
B♭
Piano
Hp.
mf
Vlns.
Vla.
Vcl.
Bass
33
34
35
36
37
38

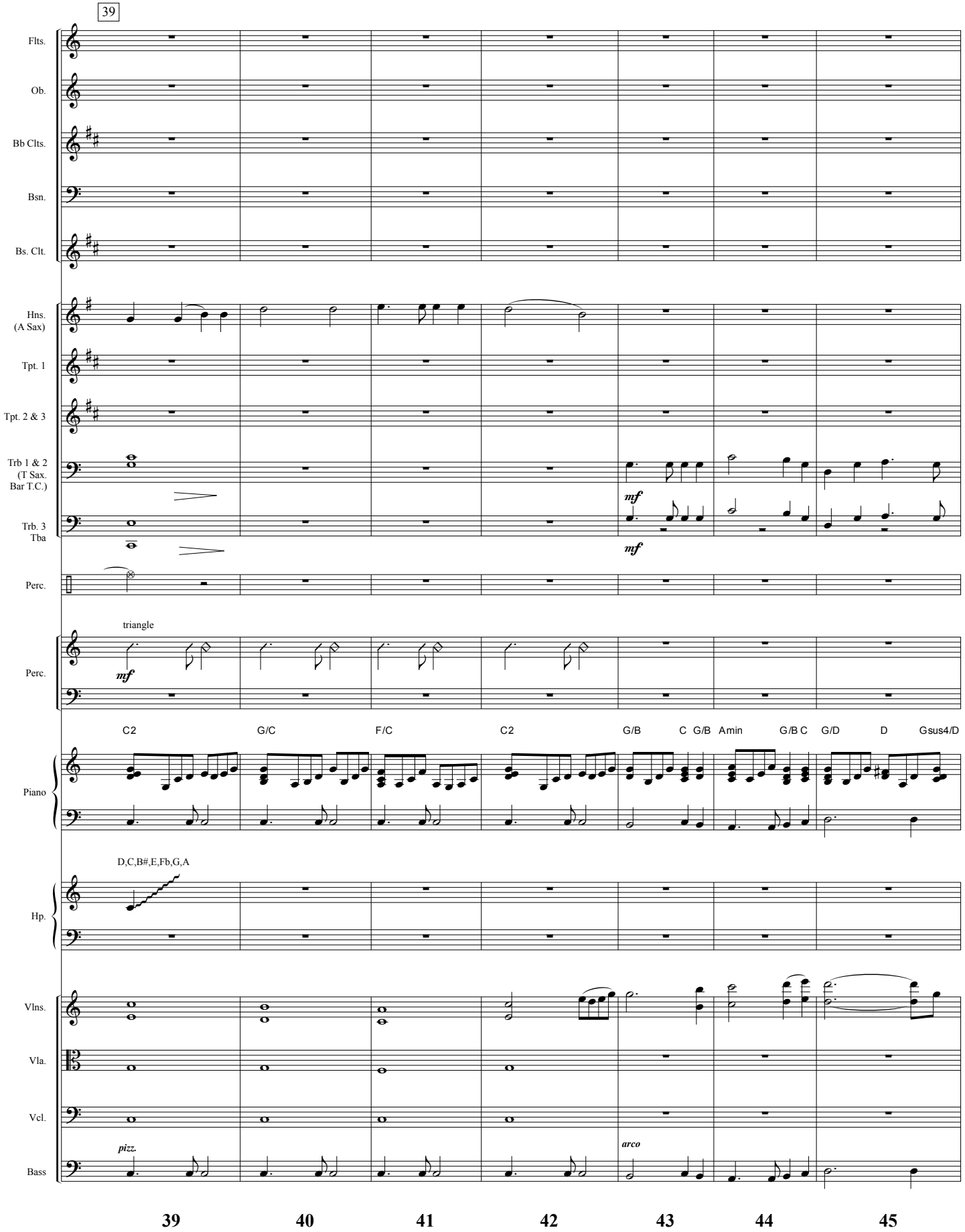
39
Flts.
Ob.
Bb Clts.
Bsn.
Bs. Clt.
Hns.
(A Sax)
Tpt. 1
Tpt. 2 & 3
Trb 1 & 2
(T Sax.
Bar T.C.)
Trb. 3
Tba
mf
mf
Perc.
triangle
mf
Perc.
C2
G/C
F/C
C2
G/B
C G/B
Amin
G/B C
G/D
D
Gsus4/D
Piano
D,C,B#,E,Fb,G,A
Hp.
Vlns.
Vla.
Vcl.
pizz.
arco
Bass
39
40
41
42
43
44
45

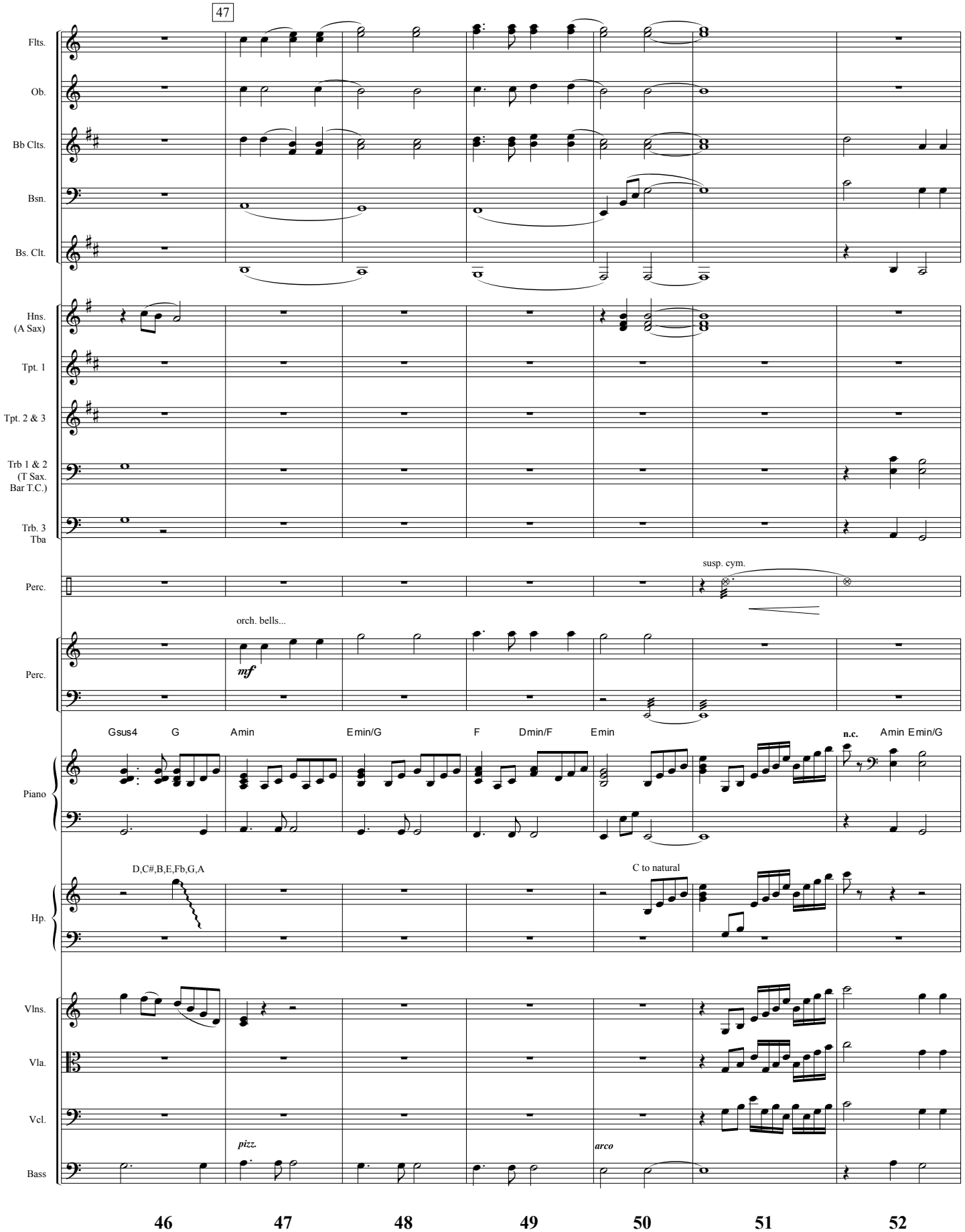
47
Flts.
Ob.
Bb Clts.
Bsn.
Bs. Clt.
Hns. (A Sax)
Tpt. 1
Tpt. 2 & 3
Trb 1 & 2 (T Sax. Bar T.C.)
Trb. 3 Tba
Perc.
susp. cym.
orch. bells...
mf
Perc.
Gsus4
G
Amin
Emin/G
F
Dmin/F
Emin
n.c.
Amin Emin/G
Piano
D,C#,B,E,Fb,G,A
C to natural
Hp.
Vlns.
Vla.
Vcl.
pizz.
arco
Bass
46
47
48
49
50
51
52

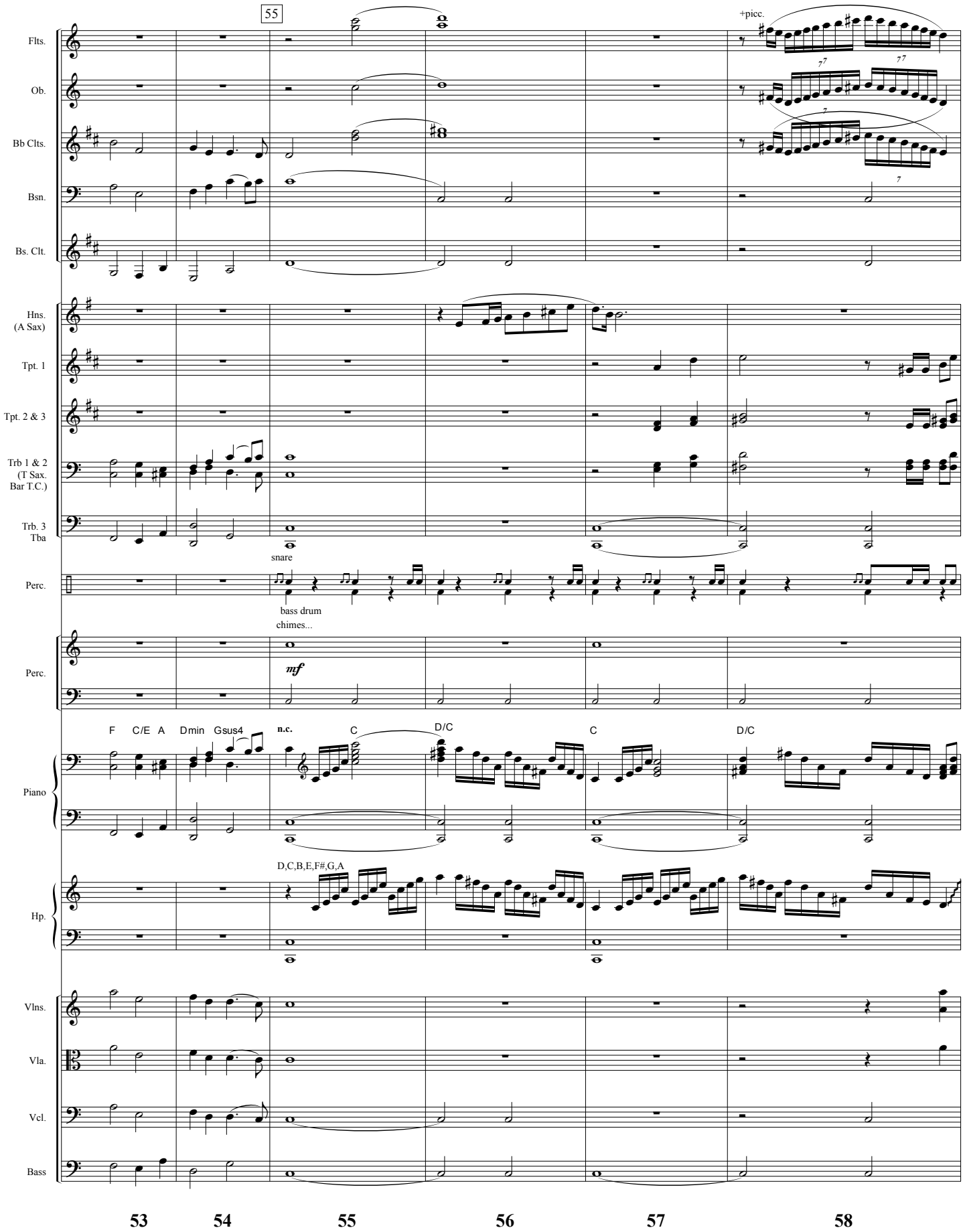
55
+picc.
Flts.
Ob.
Bb Clts.
Bsn.
Bs. Clt.
Hns.
(A Sax)
Tpt. 1
Tpt. 2 & 3
Trb 1 & 2
(T Sax.
Bar T.C.)
Trb. 3
Tba
snare
Perc.
bass drum
chimes...
Perc.
mf
F C/E A Dmin Gsus4
n.c.
C
D/C
C
D/C
Piano
D,C,B,E,F#,G,A
Hp.
Vlns.
Vla.
Vcl.
Bass
53
54
55
56
57
58

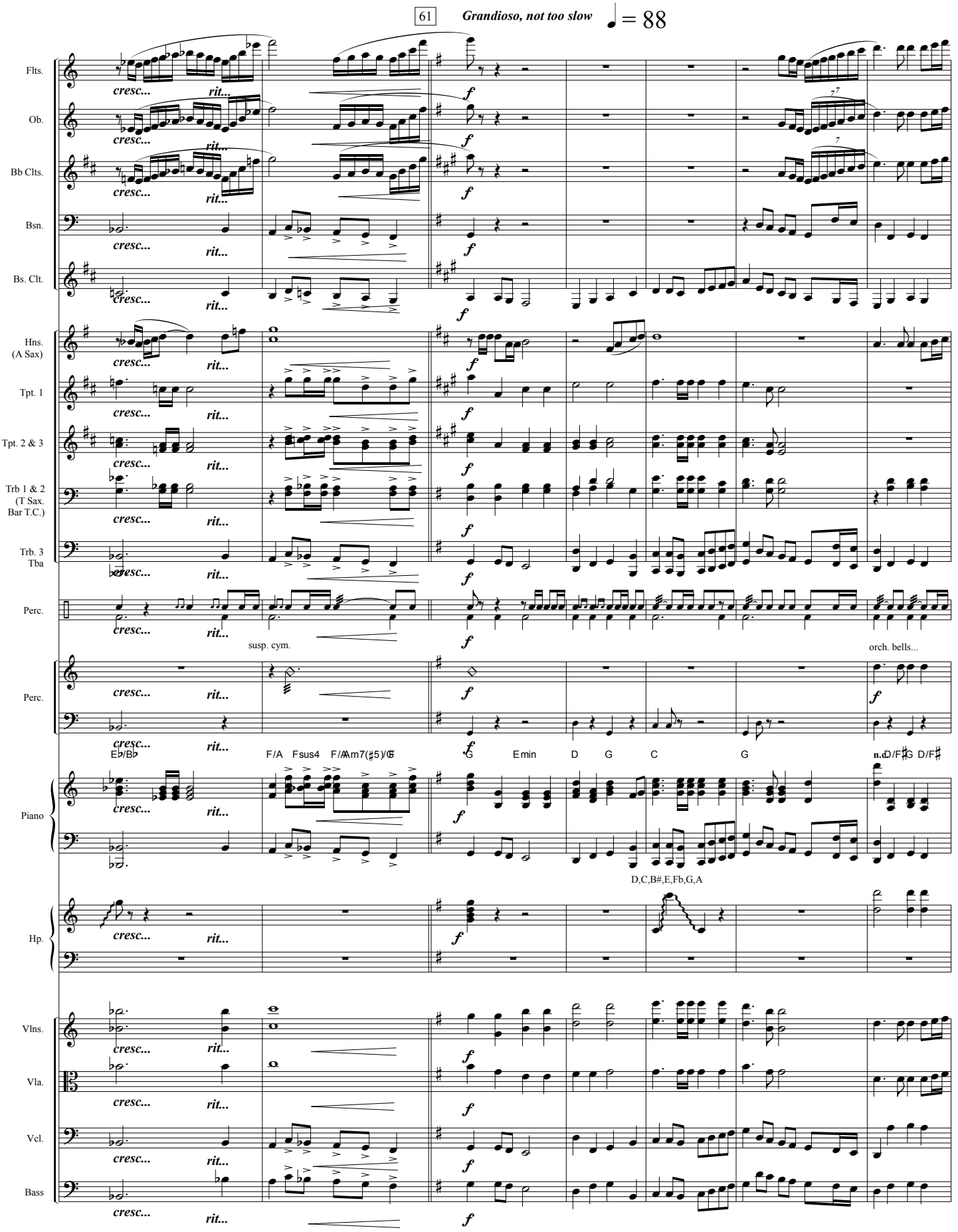
61
Grandioso, not too slow
♩ = 88
Flts.
Ob.
Bb Clts.
Bsn.
Bs. Clt.
Hns. (A Sax)
Tpt. 1
Tpt. 2 & 3
Trb 1 & 2 (T Sax. Bar T.C.)
Trb. 3 Tba
Perc.
susp. cym.
orch. bells...
Perc.
Piano
Eb/Bb
F/A
Fsus4
F/A
Am7(#5)/G
G
Emin
D
G
C
G
n.c.
D/F#
G
D/F#
D,C,B#,E,Fb,G,A
Hp.
Vlns.
Vla.
Vcl.
Bass
cresc...
rit...
f
59
60
61
62
63
64
65

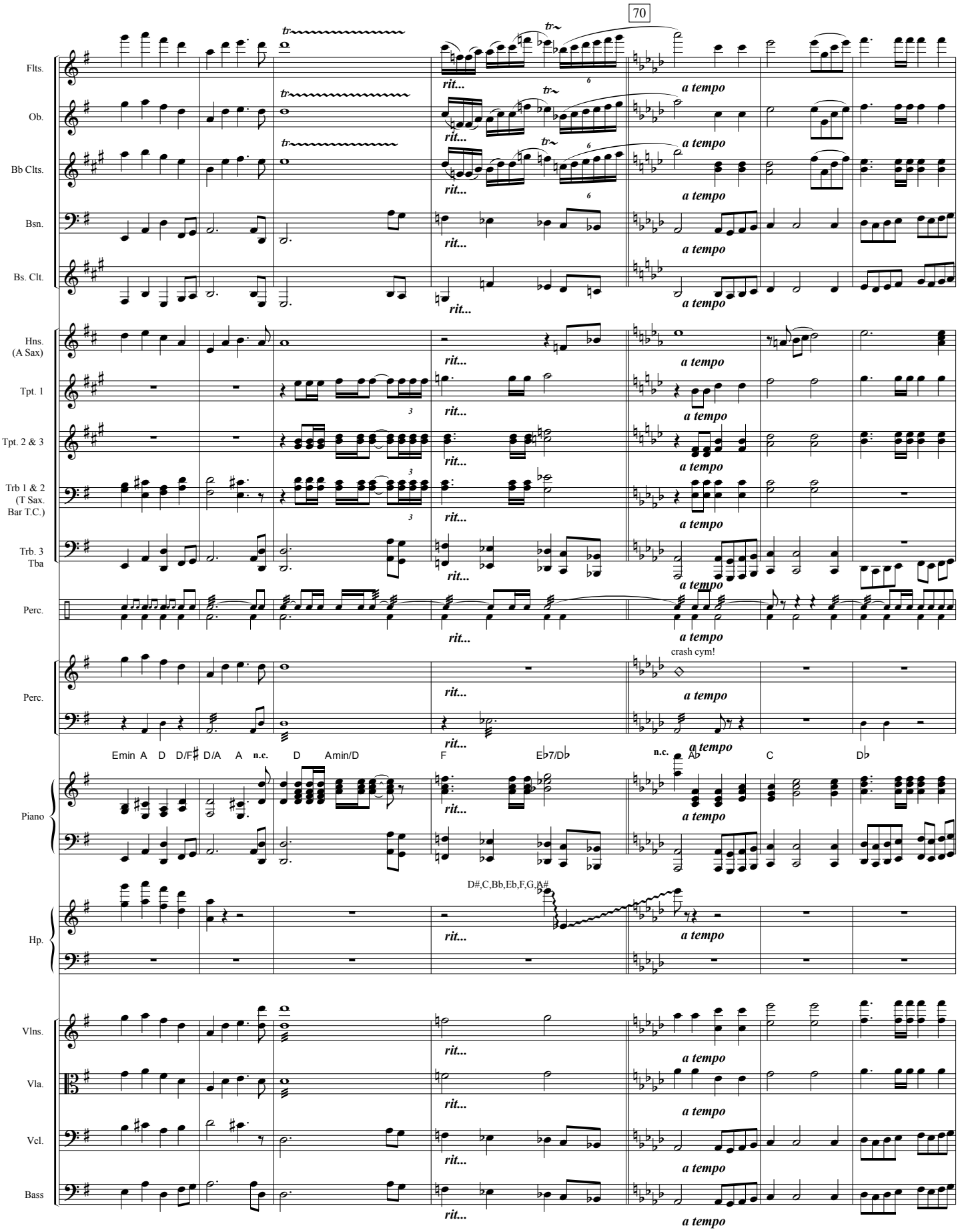
70
Flts.
Ob.
Bb Clts.
Bsn.
Bs. Clt.
Hns. (A Sax)
Tpt. 1
Tpt. 2 & 3
Trb 1 & 2 (T Sax. Bar T.C.)
Trb. 3 Tba
Perc.
Perc.
crash cym!
Piano
Emin A D D/F♯ D/A A n.c. D Amin/D F E♭7/D♭ n.c. A♭ C D♭
Hp.
D#,C,Bb,Eb,F,G,A#
Vlns.
Vla.
Vcl.
Bass
rit...
a tempo
66
67
68
69
70
71
72

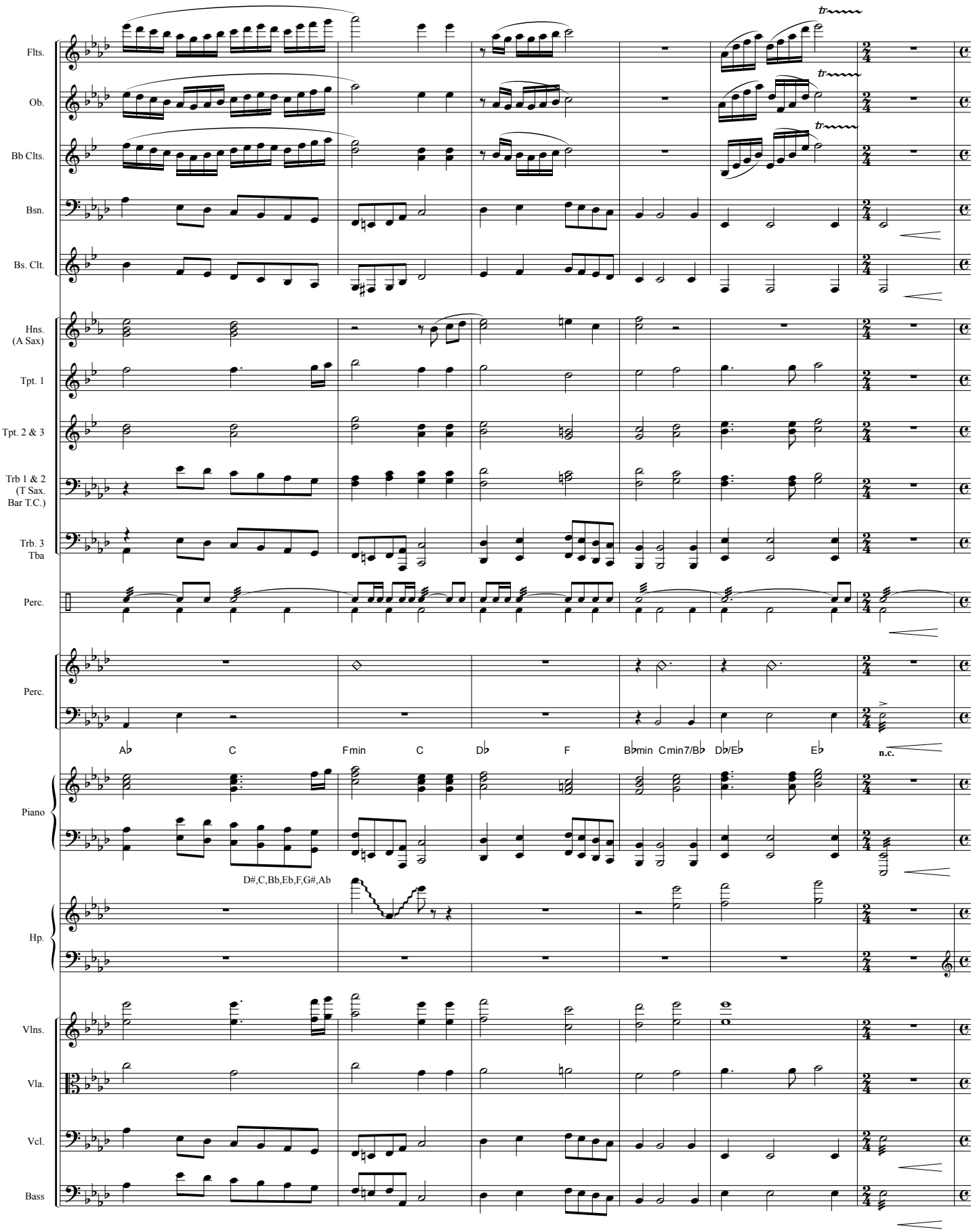
Flts.
Ob.
Bb Clts.
Bsn.
Bs. Clt.
Hns. (A Sax)
Tpt. 1
Tpt. 2 & 3
Trb 1 & 2 (T Sax. Bar T.C.)
Trb. 3 Tba
Perc.
Perc.
A♭ C Fmin C D♭ F B♭min C min7/B♭ D♭/E♭ E♭
n.c.
Piano
D#,C,Bb,Eb,F,G#,Ab
Hp.
Vlns.
Vla.
Vcl.
Bass
73 74 75 76 77 78

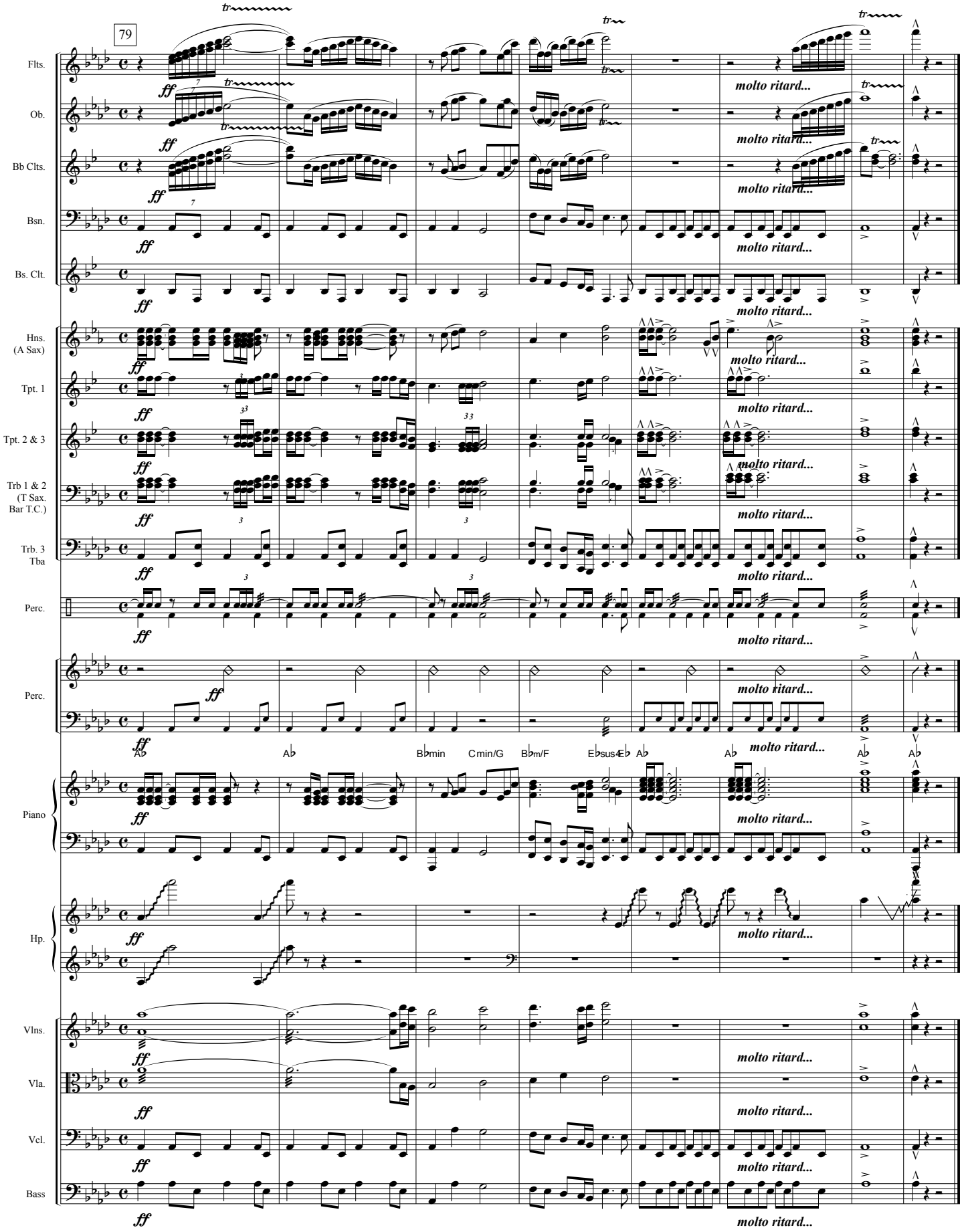
79
Flts.
Ob.
Bb Clts.
Bsn.
Bs. Clt.
Hns. (A Sax)
Tpt. 1
Tpt. 2 & 3
Trb 1 & 2 (T Sax. Bar T.C.)
Trb. 3 Tba
Perc.
Perc.
Piano
Hp.
Vlns.
Vla.
Vcl.
Bass
ff
tr
molto ritard...
A♭
A♭
B♭min
Cmin/G
B♭m/F
E♭sus4/E♭
A♭
A♭
A♭
A♭
79
80
81
82
83
84
85
86