It Is Well With My Soul

Music by Philip P. Bliss
Arranged by
Jeff Cranfill

Instrumentation
Full Score
Flutes 1 & 2/Piccolo
Oboe
Clarinets 1 & 2
Bassoon
Bass Clarinet
Eb Alto Saxophones *(substitute for F Horns)*
Tenor Saxophone/Baritone T.C. (*substitute for Trombones 1 & 2*)
Eb Baritone Saxophone (*substitute for Bass Clarinet*)
F Horns 1,2,3
Trumpets 1,2,3
Trombones 1,2
Trombone 3/Tuba
Drum Set
Percussion (Suspended Cymbal, Bells, Chimes, Triangle, Crash Cymbals, Timpani)
Piano
Harp
String Synthesizer
Violin
Viola
Cello
Bass

Jeff Cranfill Music

3141 Bunker Hill Road
Marietta, GA 30062
(770) 578-1292
jeffcmusic.com
jeffcmusic.com

Jeff Cranfill Music

Print license

With the purchase of this music, you have permission to copy this as needed for your church or school only.

It Is Well With My Soul

written for Dr. Charles Stanley, pastor of First Baptist Church Atlanta
in celebration of his 80th birthday.

Philip P. Bliss
Arranged by Jeff Cranfill

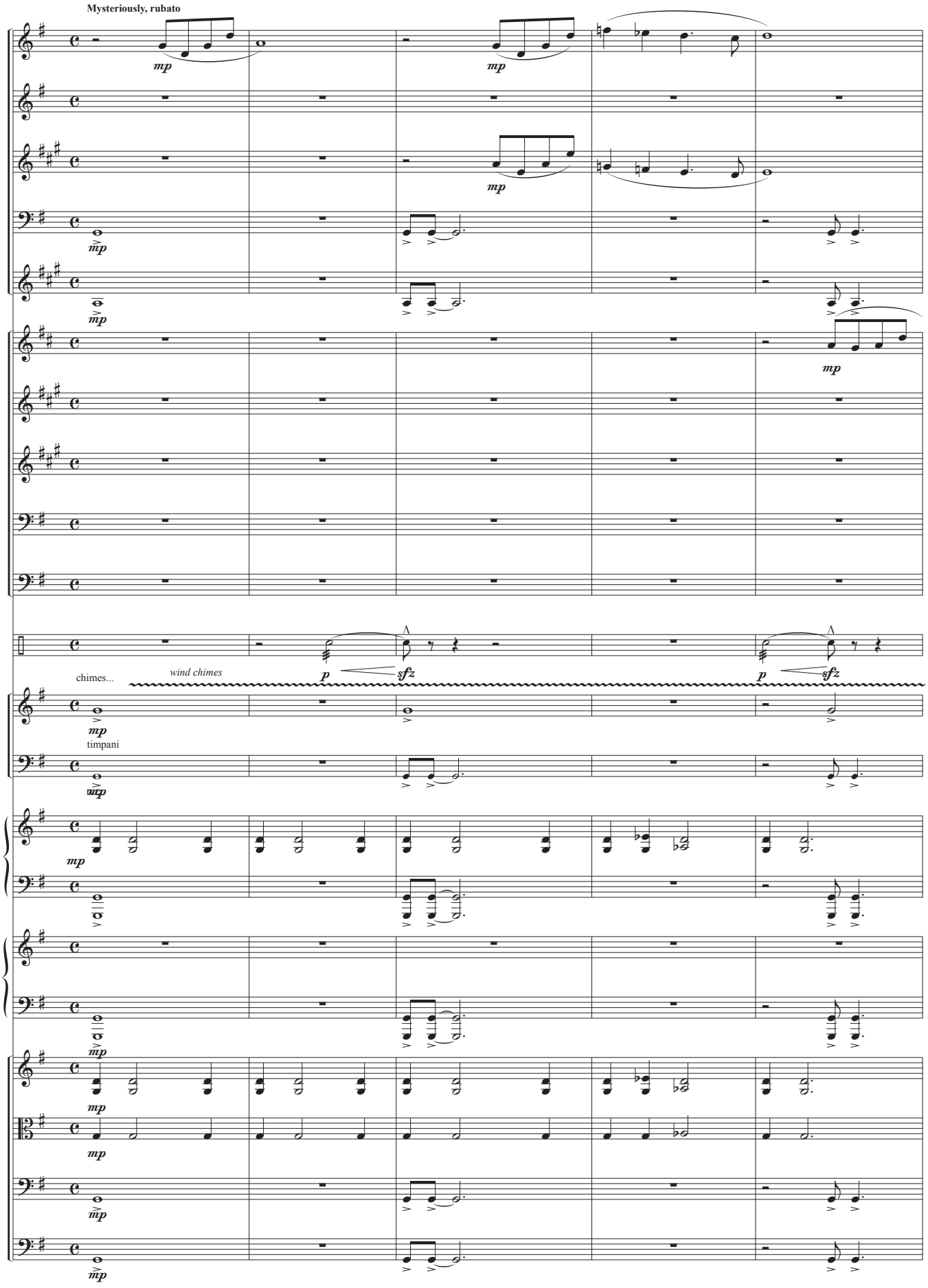

© Copyright 2012 by Jeffrey H. Cranfill. All rights reserved.

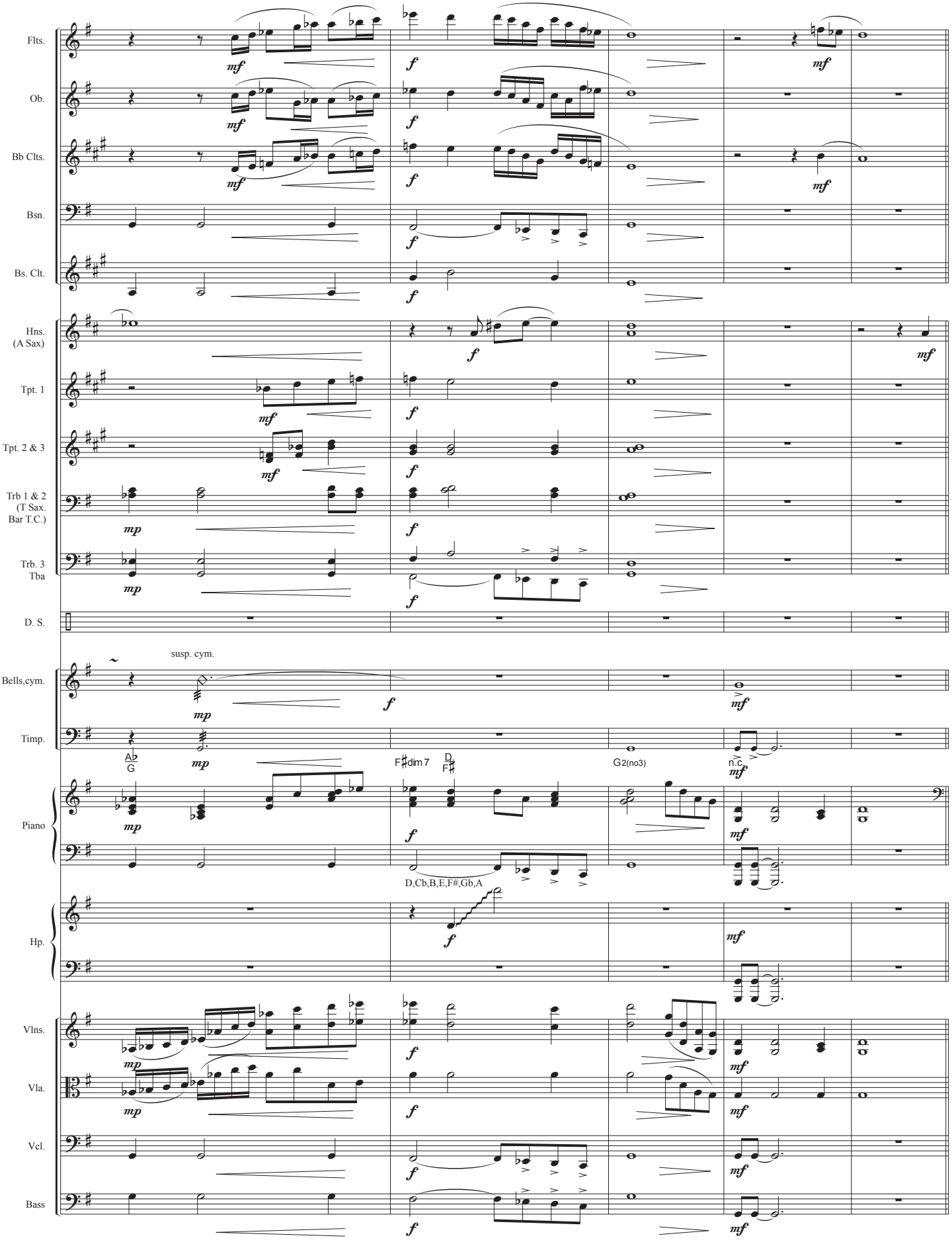
Flts.
Ob.
Bb Clts.
Bsn.
Bs. Clt.
Hns. (A Sax)
Tpt. 1
Tpt. 2 & 3
Trb 1 & 2 (T Sax. Bar T.C.)
Trb. 3 Tba
D. S.
susp. cym.
Bells,cym.
Timp.
Piano
Hp.
Vlns.
Vla.
Vcl.
Bass
Ab G
F#dim 7
D F#
G2(no3)
n.c.
D,Cb,B,E,F#,Gb,A
6
7
8
9
10

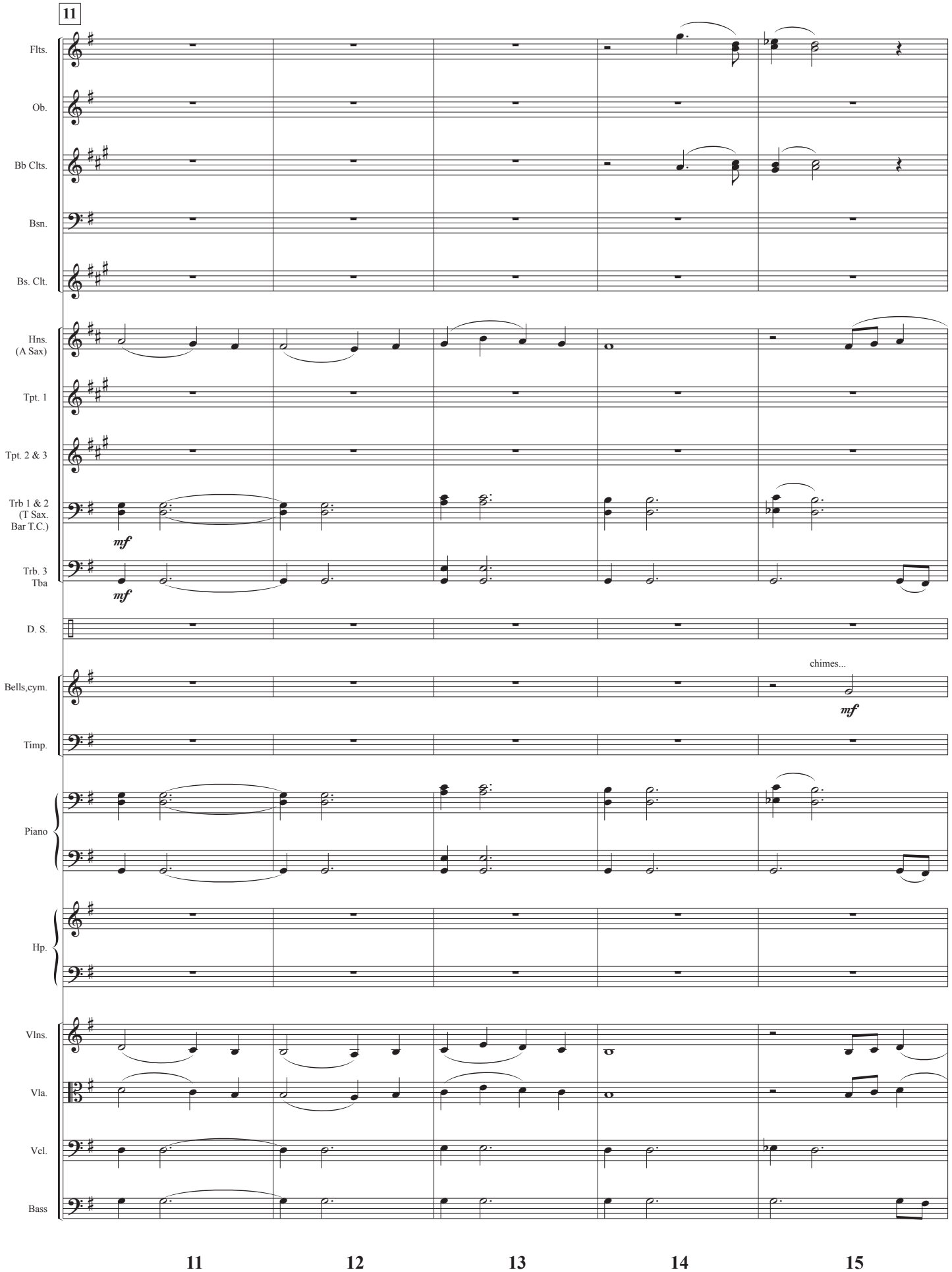
11
Flts.
Ob.
Bb Clts.
Bsn.
Bs. Clt.
Hns.
(A Sax)
Tpt. 1
Tpt. 2 & 3
Trb 1 & 2
(T Sax.
Bar T.C.)
mf
Trb. 3
Tba
mf
D. S.
chimes...
Bells,cym.
mf
Timp.
Piano
Hp.
Vlns.
Vla.
Vcl.
Bass
11
12
13
14
15

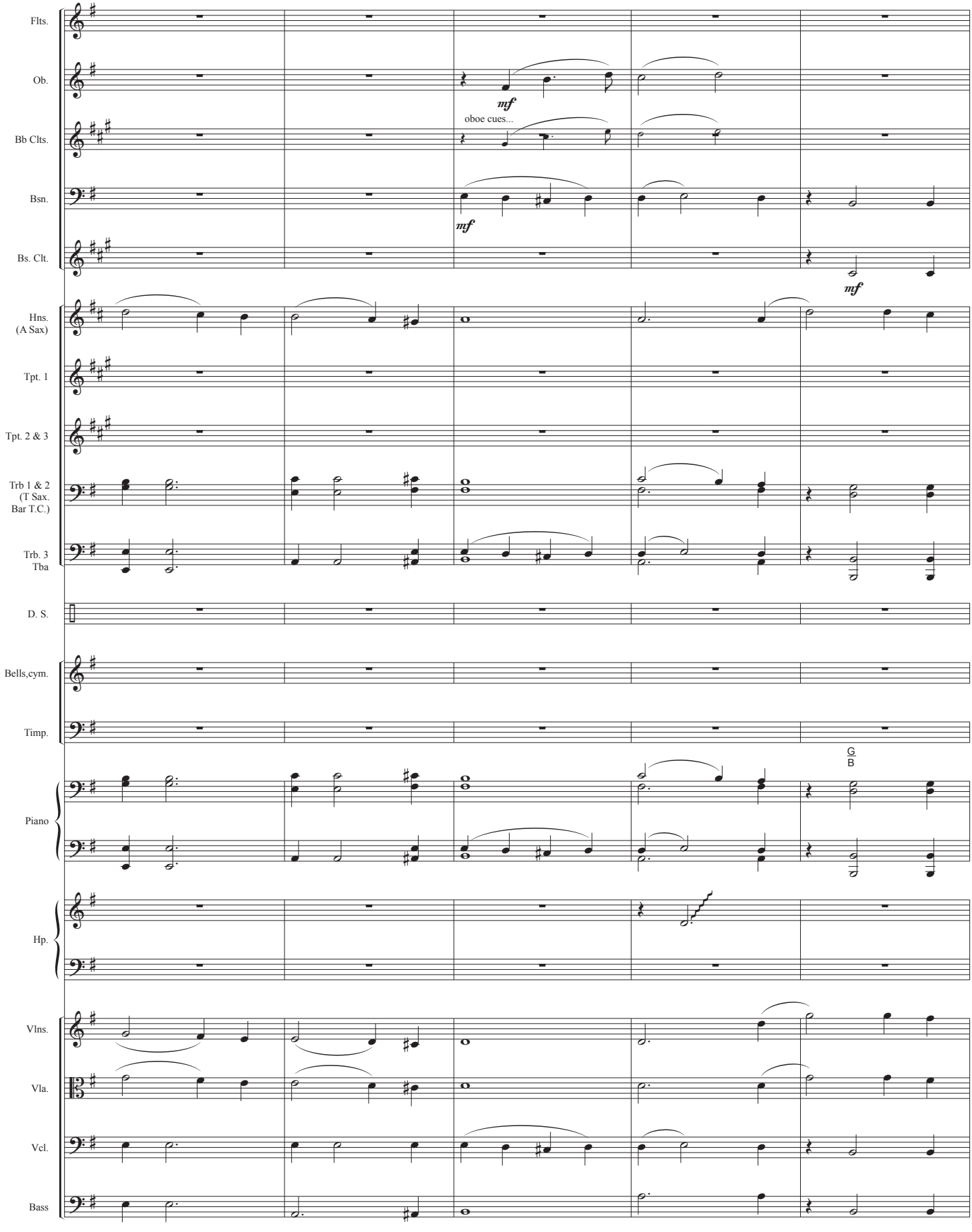
Flts.
Ob.
mf
oboe cues...
Bb Clts.
Bsn.
mf
Bs. Clt.
mf
Hns.
(A Sax)
Tpt. 1
Tpt. 2 & 3
Trb 1 & 2
(T Sax.
Bar T.C.)
Trb. 3
Tba
D. S.
Bells,cym.
Timp.
G
B
Piano
Hp.
Vlns.
Vla.
Vcl.
Bass
16
17
18
19
20

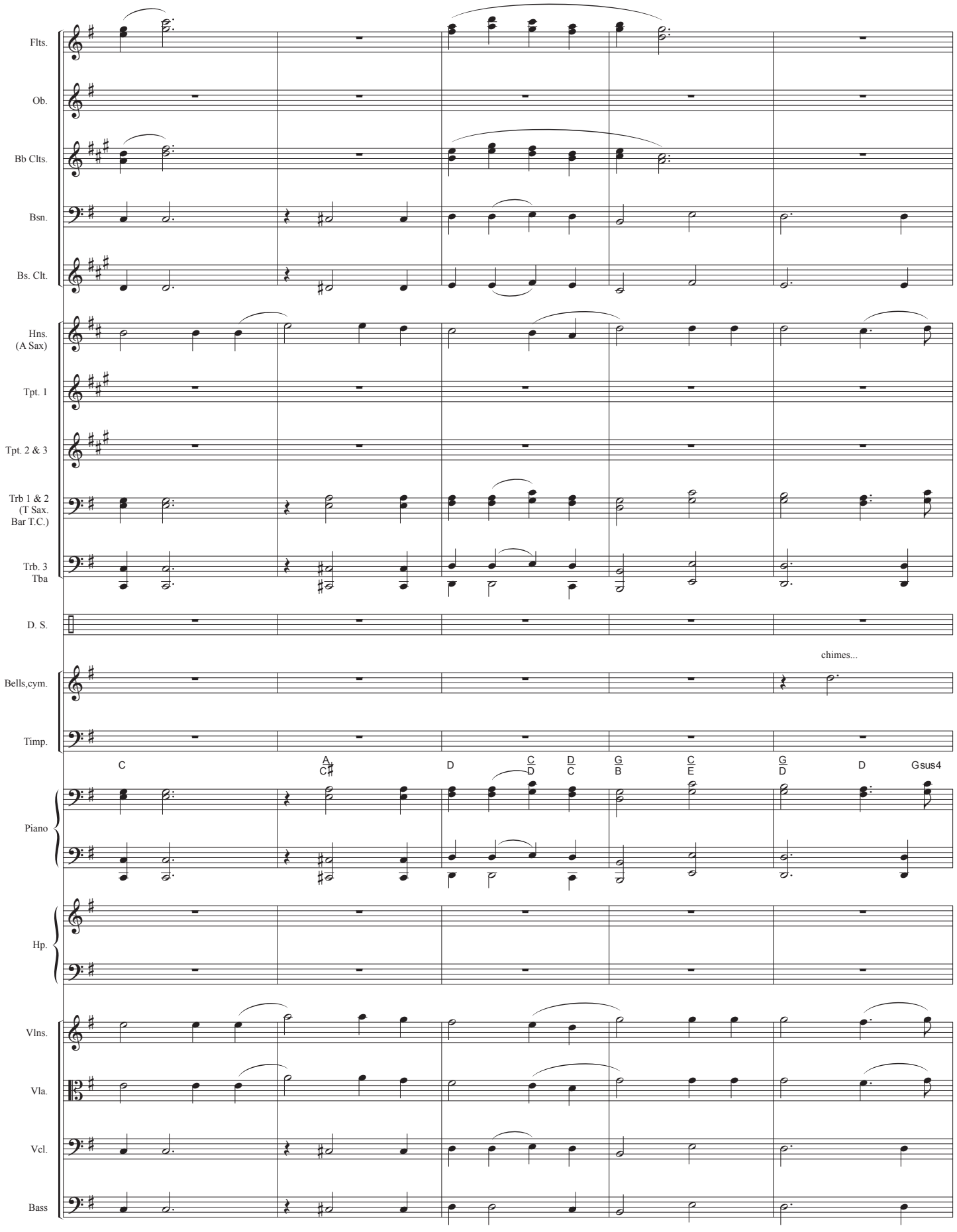
Flts.
Ob.
Bb Clts.
Bsn.
Bs. Clt.
Hns. (A Sax)
Tpt. 1
Tpt. 2 & 3
Trb 1 & 2 (T Sax. Bar T.C.)
Trb. 3 Tba
D. S.
chimes...
Bells,cym.
Timp.
C
A C♯
D
C D
D C
G B
C E
G D
D
Gsus4
Piano
Hp.
Vlns.
Vla.
Vcl.
Bass
21
22
23
24
25

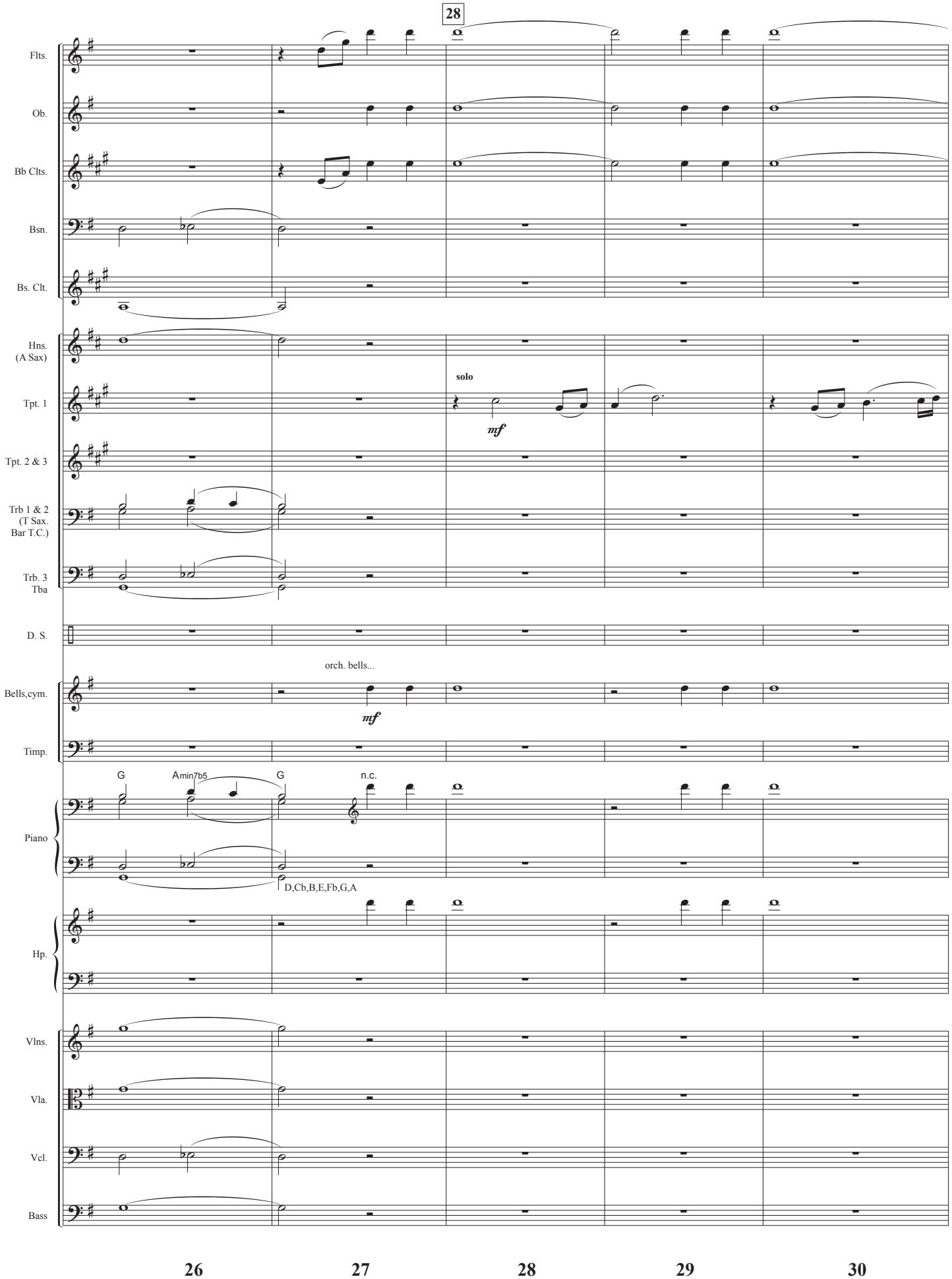
28
Flts.
Ob.
Bb Clts.
Bsn.
Bs. Clt.
Hns. (A Sax)
Tpt. 1
solo
mf
Tpt. 2 & 3
Trb 1 & 2 (T Sax. Bar T.C.)
Trb. 3 Tba
D. S.
orch. bells...
Bells,cym.
mf
Timp.
G
Amin7b5
G
n.c.
Piano
D,Cb,B,E,Fb,G,A
Hp.
Vlns.
Vla.
Vcl.
Bass
26
27
28
29
30

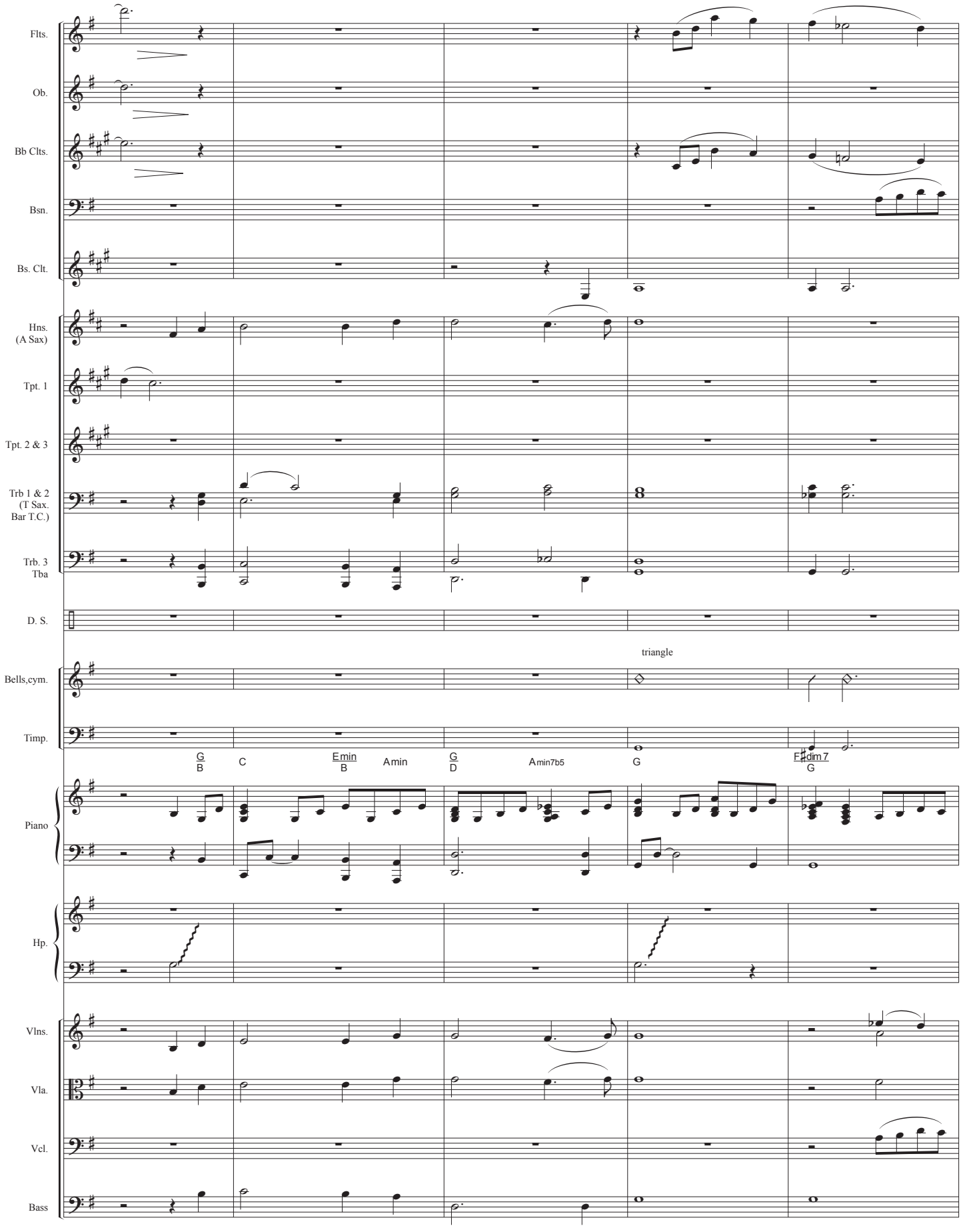
Flts.
Ob.
Bb Clts.
Bsn.
Bs. Clt.
Hns. (A Sax)
Tpt. 1
Tpt. 2 & 3
Trb 1 & 2 (T Sax. Bar T.C.)
Trb. 3 Tba
D. S.
triangle
Bells,cym.
Timp.
G B
C
Emin B
Amin
G D
Amin7b5
G
F♯dim 7 G
Piano
Hp.
Vlns.
Vla.
Vcl.
Bass
31
32
33
34
35

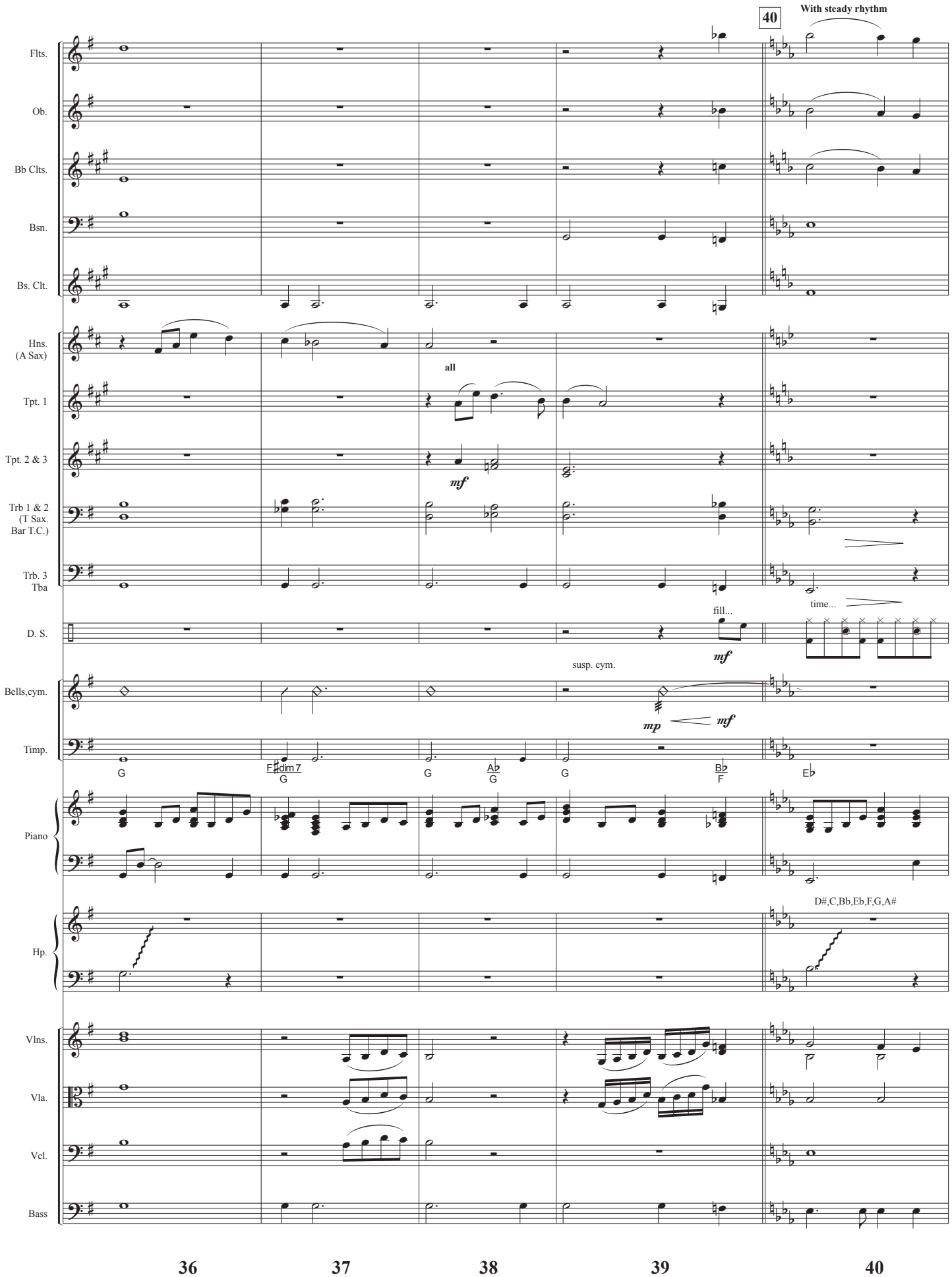
40
With steady rhythm
Flts.
Ob.
Bb Clts.
Bsn.
Bs. Clt.
Hns.
(A Sax)
all
Tpt. 1
Tpt. 2 & 3
mf
Trb 1 & 2
(T Sax.
Bar T.C.)
Trb. 3
Tba
fill...
time...
D. S.
mf
susp. cym.
Bells,cym.
mp
mf
Timp.
G
F♯dim 7
G
G
A♭
G
G
B♭
F
E♭
Piano
D#,C,Bb,Eb,F,G,A#
Hp.
Vlns.
Vla.
Vcl.
Bass
36
37
38
39
40

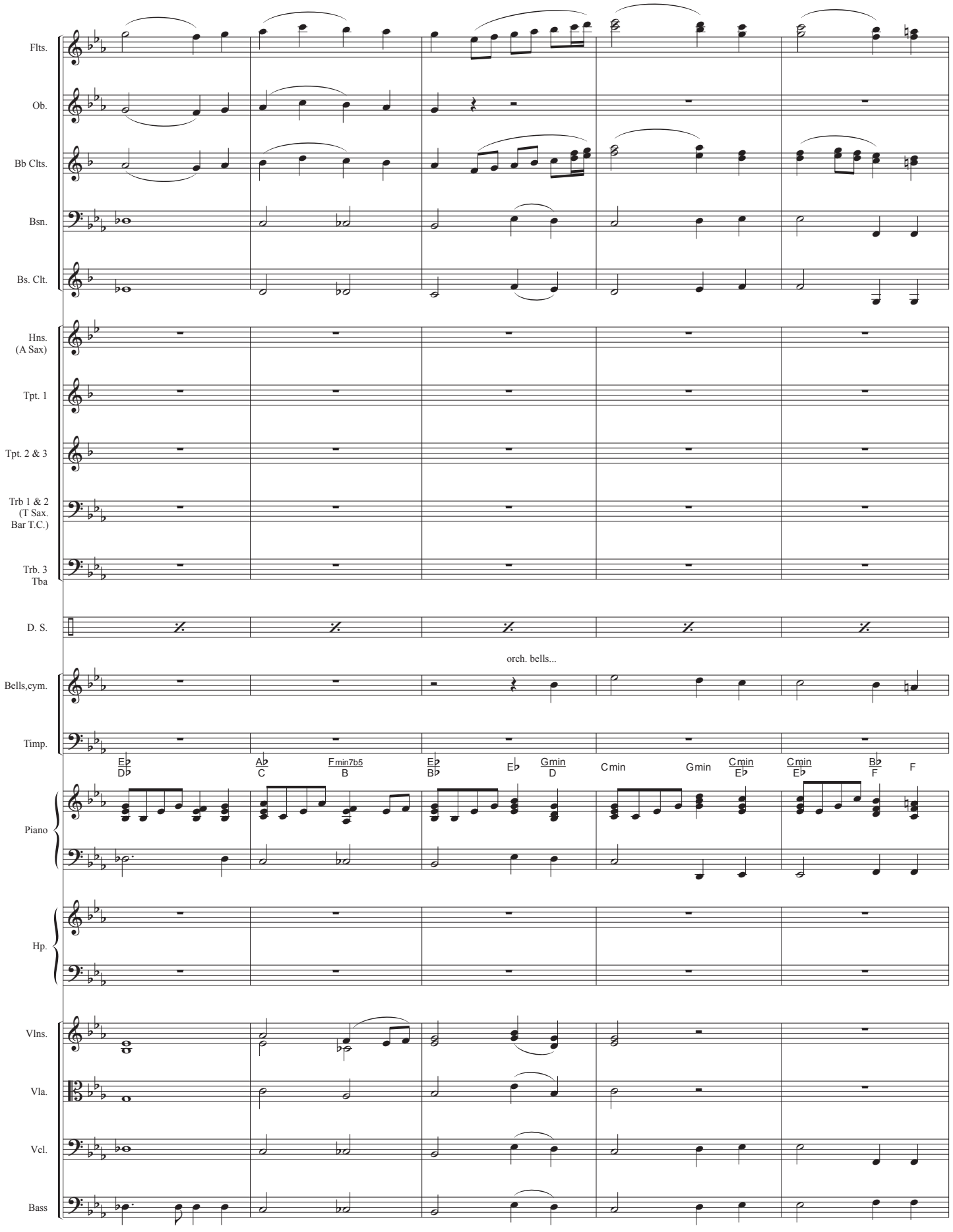
Flts.
Ob.
Bb Clts.
Bsn.
Bs. Clt.
Hns. (A Sax)
Tpt. 1
Tpt. 2 & 3
Trb 1 & 2 (T Sax. Bar T.C.)
Trb. 3 Tba
D. S.
orch. bells...
Bells,cym.
Timp.
Piano
Hp.
Vlns.
Vla.
Vcl.
Bass
Eb Db
Ab C
Fmin7b5 B
Eb Bb
Eb
Gmin D
Cmin
Gmin
Cmin Eb
Cmin Eb
Bb F
F
41
42
43
44
45

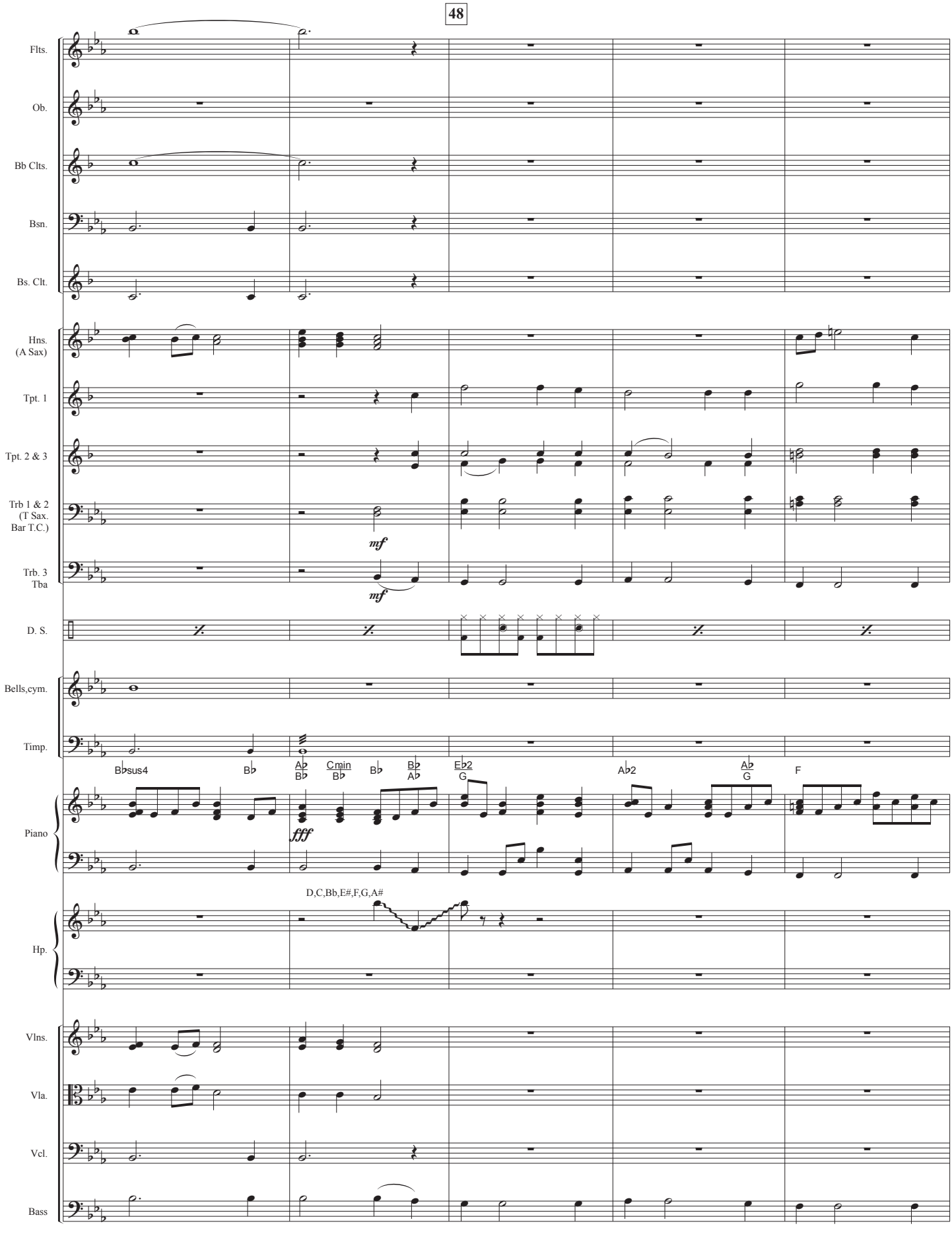
48
Flts.
Ob.
Bb Clts.
Bsn.
Bs. Clt.
Hns. (A Sax)
Tpt. 1
Tpt. 2 & 3
Trb 1 & 2 (T Sax. Bar T.C.)
Trb. 3 Tba
mf
mf
D. S.
Bells,cym.
Timp.
Piano
Hp.
Vlns.
Vla.
Vcl.
Bass
B♭sus4
B♭
A♭ B♭
Cmin B♭
B♭
B♭ A♭
E♭2 G
A♭2
A♭ G
F
fff
D,C,Bb,E#,F,G,A#
46
47
48
49
50

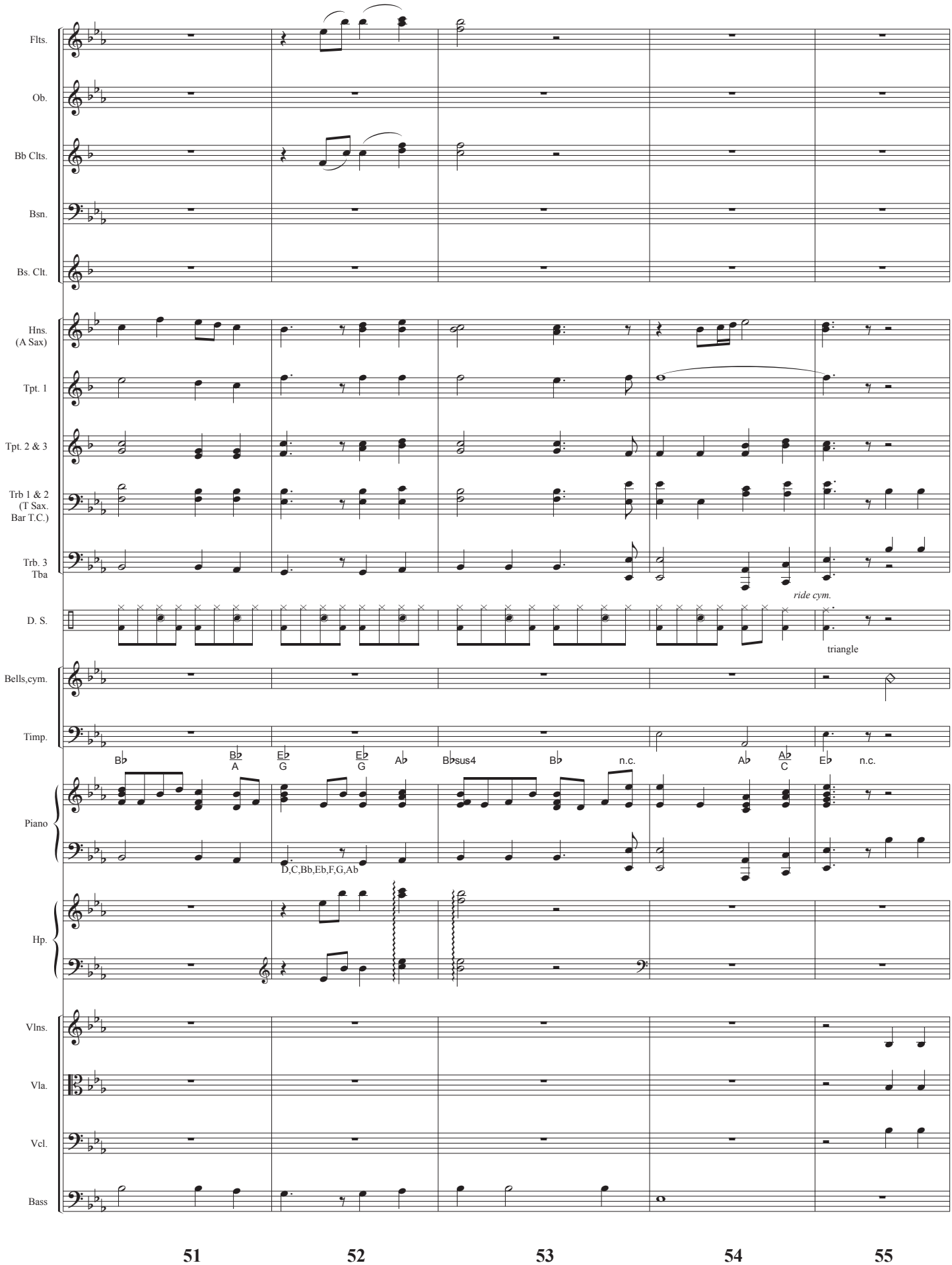
Flts.
Ob.
Bb Clts.
Bsn.
Bs. Clt.
Hns.
(A Sax)
Tpt. 1
Tpt. 2 & 3
Trb 1 & 2
(T Sax.
Bar T.C.)
Trb. 3
Tba
D. S.
ride cym.
triangle
Bells,cym.
Timp.
Piano
Hp.
Vlns.
Vla.
Vcl.
Bass
B♭
B♭
A
E♭
G
E♭
G
A♭
B♭sus4
B♭
n.c.
A♭
A♭
C
E♭
n.c.
D,C,Bb,Eb,F,G,Ab
51
52
53
54
55

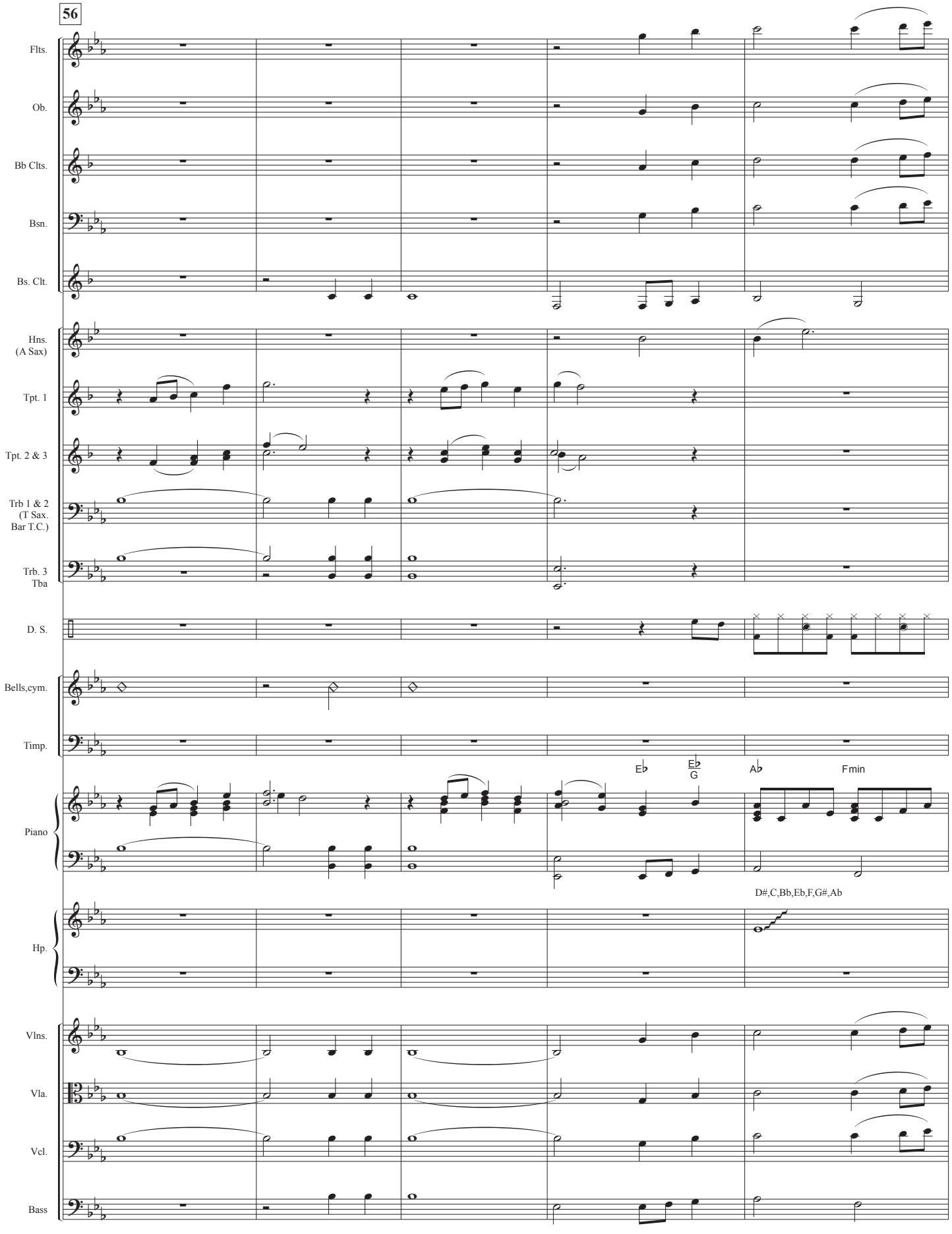
56
Flts.
Ob.
Bb Clts.
Bsn.
Bs. Clt.
Hns.
(A Sax)
Tpt. 1
Tpt. 2 & 3
Trb 1 & 2
(T Sax.
Bar T.C.)
Trb. 3
Tba
D. S.
Bells,cym.
Timp.
Piano
Hp.
Vlns.
Vla.
Vcl.
Bass
Eb
Eb
G
Ab
Fmin
D#,C,Bb,Eb,F,G#,Ab
56
57
58
59
60

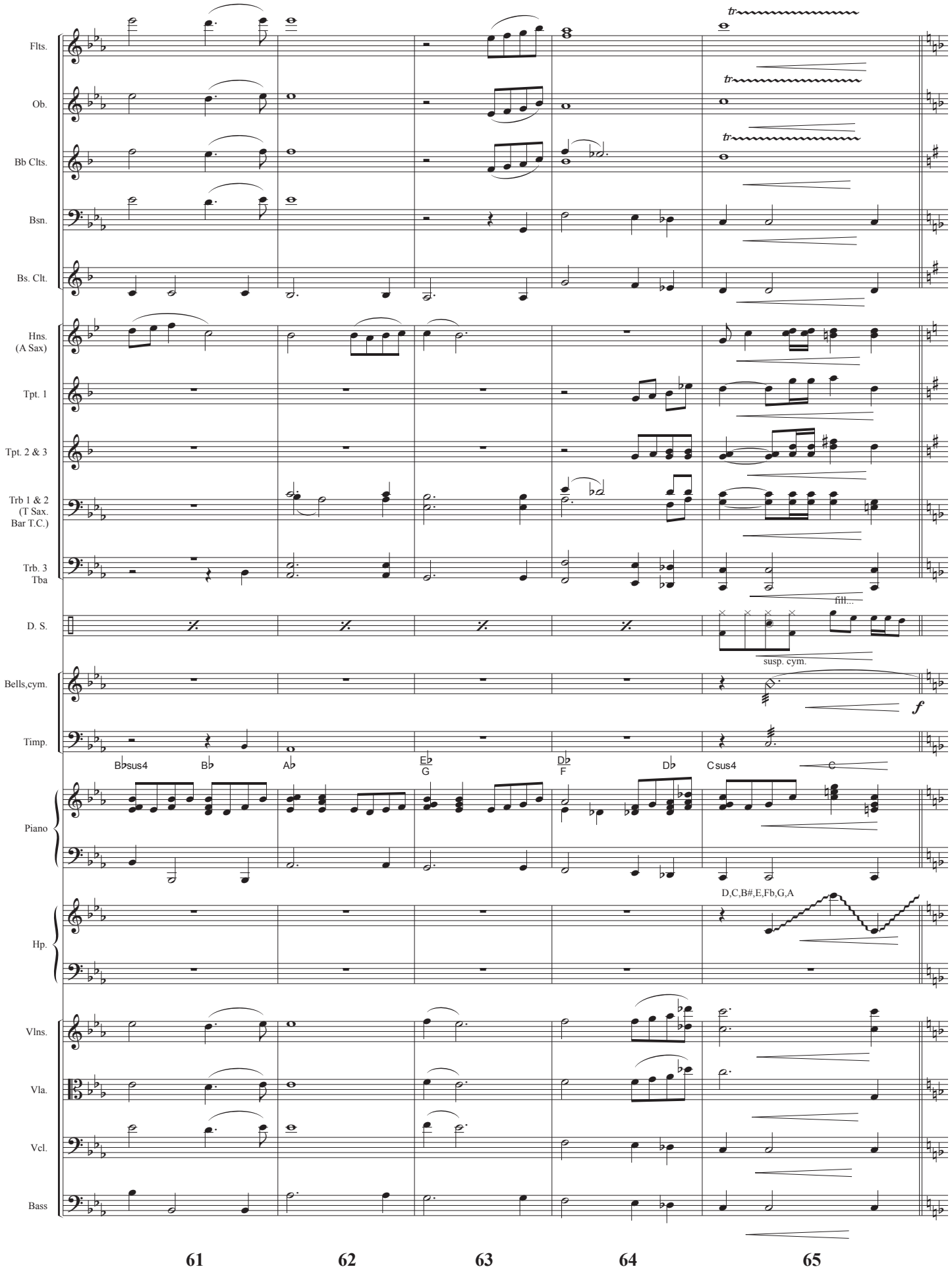
Flts.
Ob.
Bb Clts.
Bsn.
Bs. Clt.
Hns. (A Sax)
Tpt. 1
Tpt. 2 & 3
Trb 1 & 2 (T Sax. Bar T.C.)
Trb. 3 Tba
D. S.
Bells,cym.
Timp.
Piano
Hp.
Vlns.
Vla.
Vcl.
Bass
tr
fill...
susp. cym.
f
Bbsus4
Bb
Ab
Eb
G
Db
F
Db
Csus4
C
D,C,B#,E,Fb,G,A
61
62
63
64
65

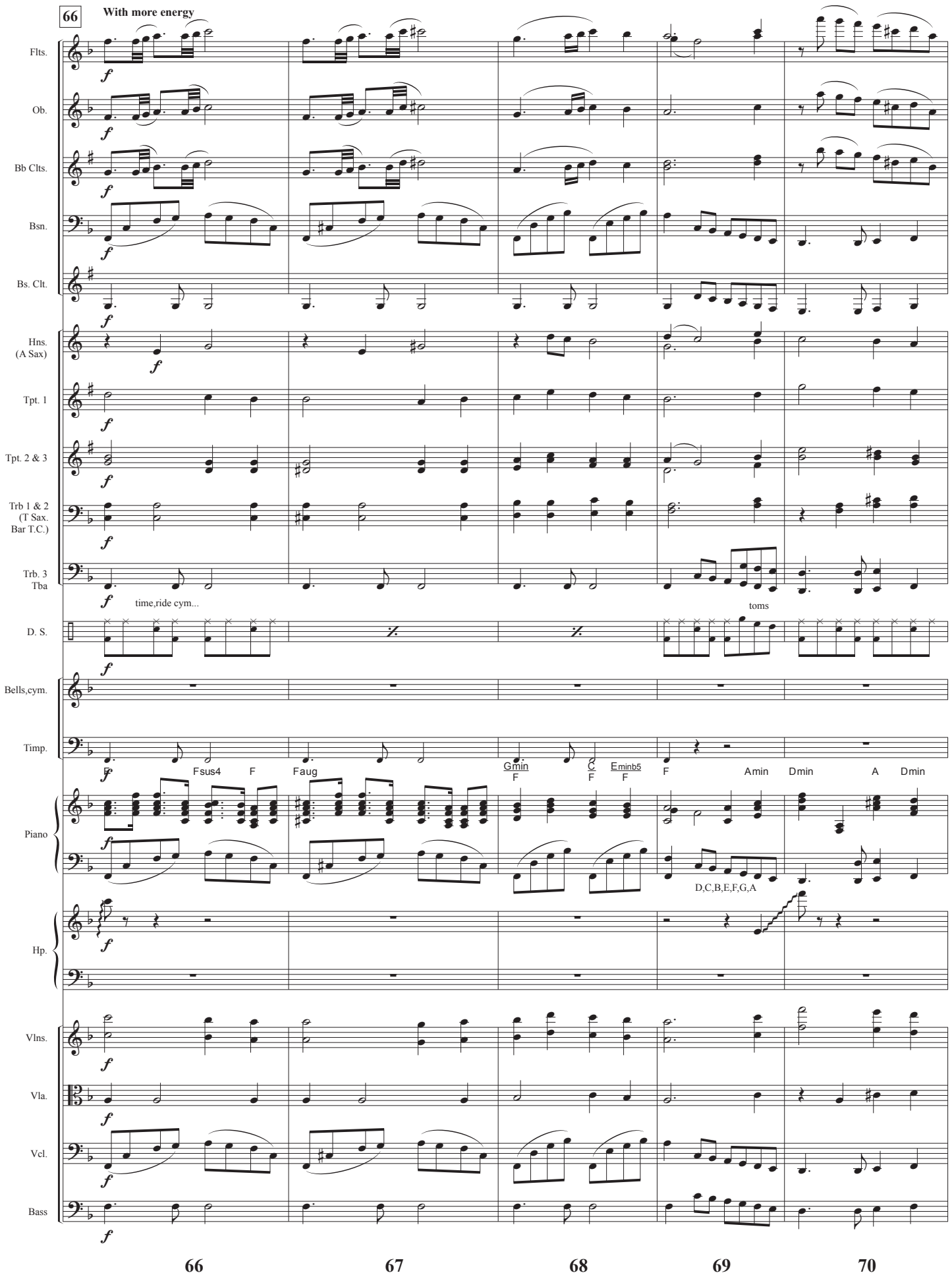
66
With more energy
Flts.
Ob.
Bb Clts.
Bsn.
Bs. Clt.
Hns. (A Sax)
Tpt. 1
Tpt. 2 & 3
Trb 1 & 2 (T Sax. Bar T.C.)
Trb. 3 Tba
time,ride cym...
toms
D. S.
Bells,cym.
Timp.
F
Fsus4
F
Faug
Gmin
F
C
F
Eminb5
F
F
Amin
Dmin
A
Dmin
Piano
D,C,B,E,F,G,A
Hp.
Vlns.
Vla.
Vcl.
Bass
66
67
68
69
70

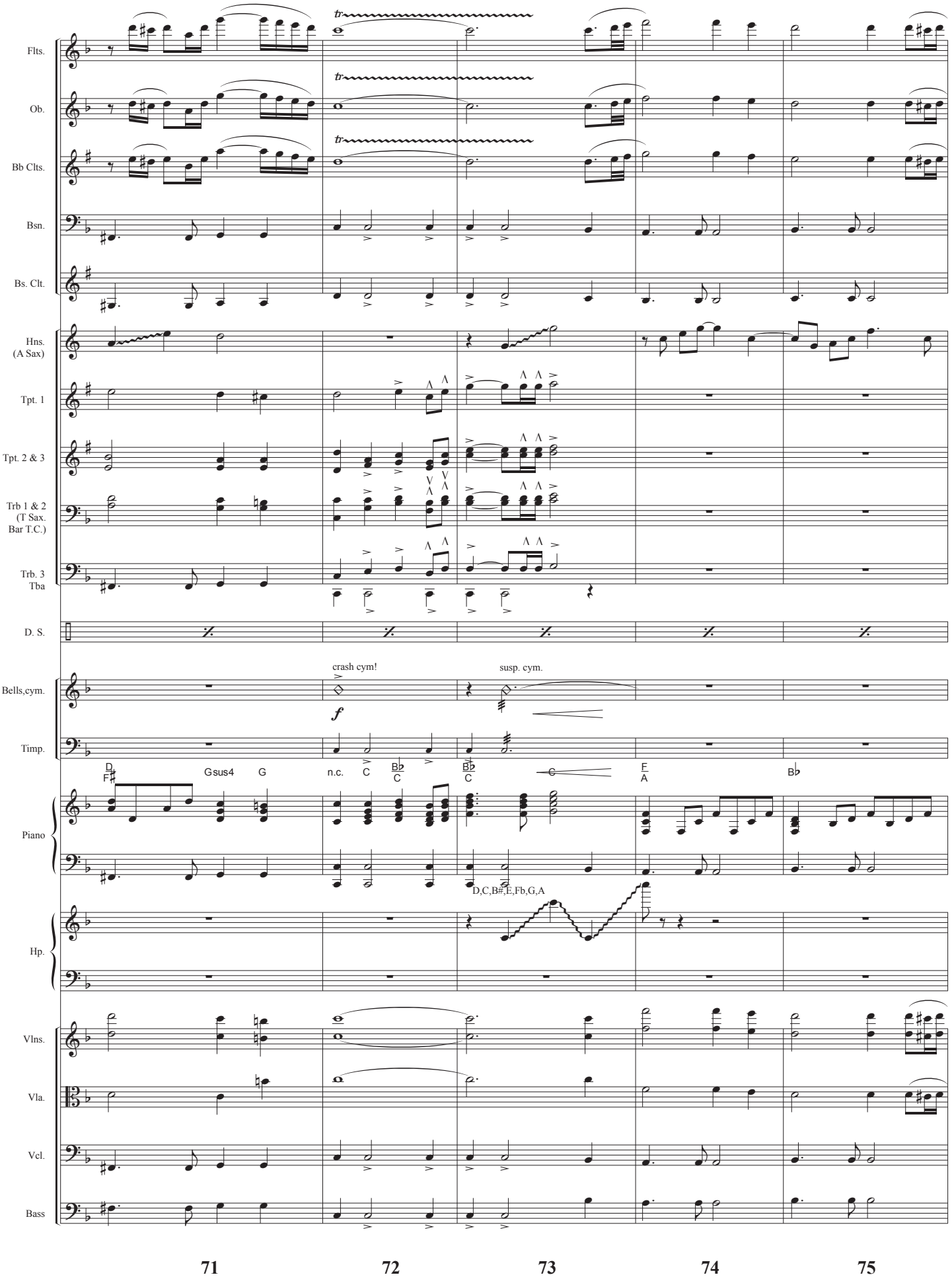
Flts.
Ob.
Bb Clts.
Bsn.
Bs. Clt.
Hns. (A Sax)
Tpt. 1
Tpt. 2 & 3
Trb 1 & 2 (T Sax. Bar T.C.)
Trb. 3 Tba
D. S.
Bells,cym.
Timp.
Piano
Hp.
Vlns.
Vla.
Vcl.
Bass
crash cym!
susp. cym.
f
D
F♯
Gsus4
G
n.c.
C
B♭
C
B♭
C
C
F
A
B♭
D,C,B♯,E,F♭,G,A
71
72
73
74
75

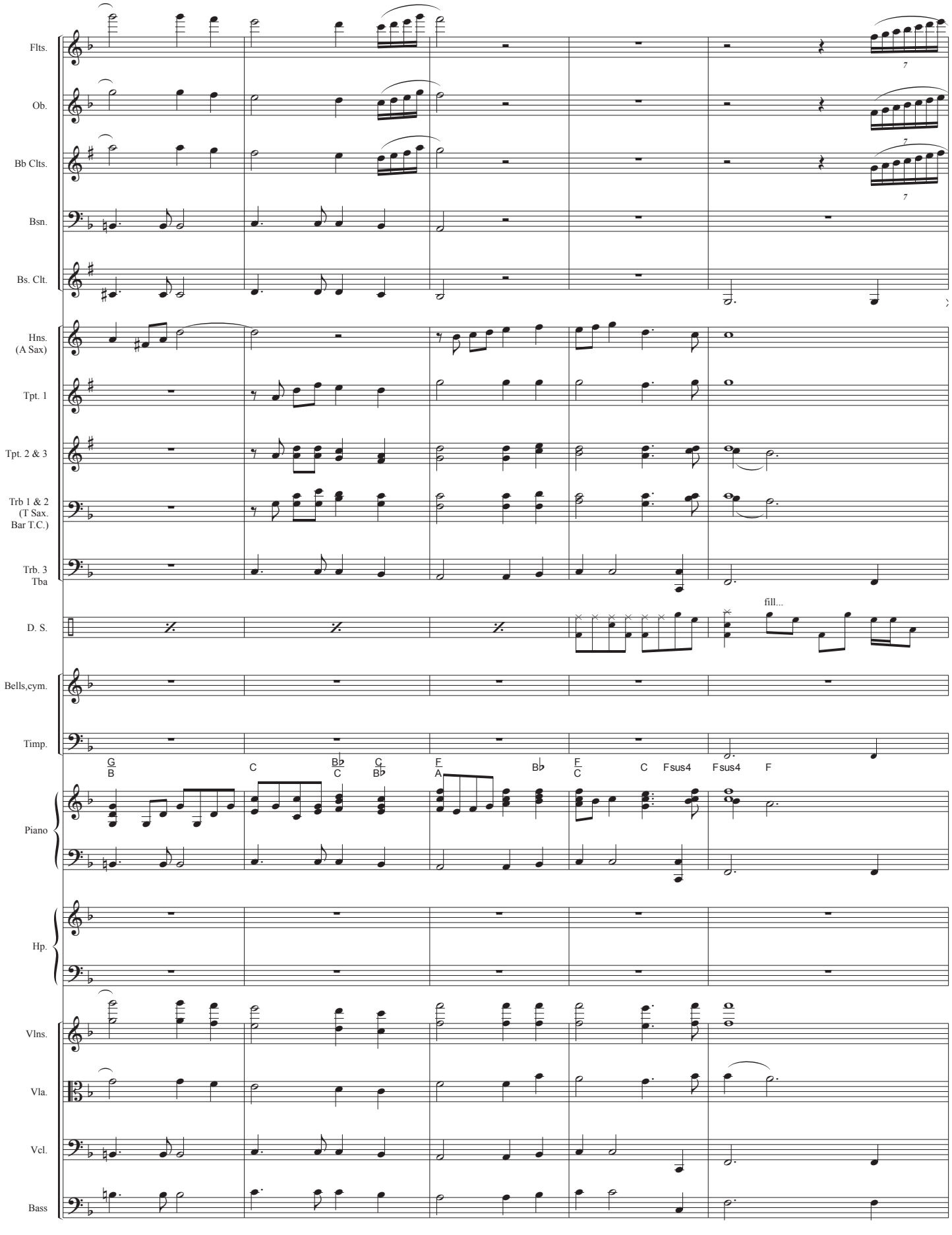
Flts.
Ob.
Bb Clts.
Bsn.
Bs. Clt.
Hns. (A Sax)
Tpt. 1
Tpt. 2 & 3
Trb 1 & 2 (T Sax. Bar T.C.)
Trb. 3 Tba
D. S.
fill...
Bells,cym.
Timp.
Piano
G B
C
Bb C
C Bb
F A
Bb
F C
C
Fsus4
Fsus4
F
Hp.
Vlns.
Vla.
Vcl.
Bass
76
77
78
79
80

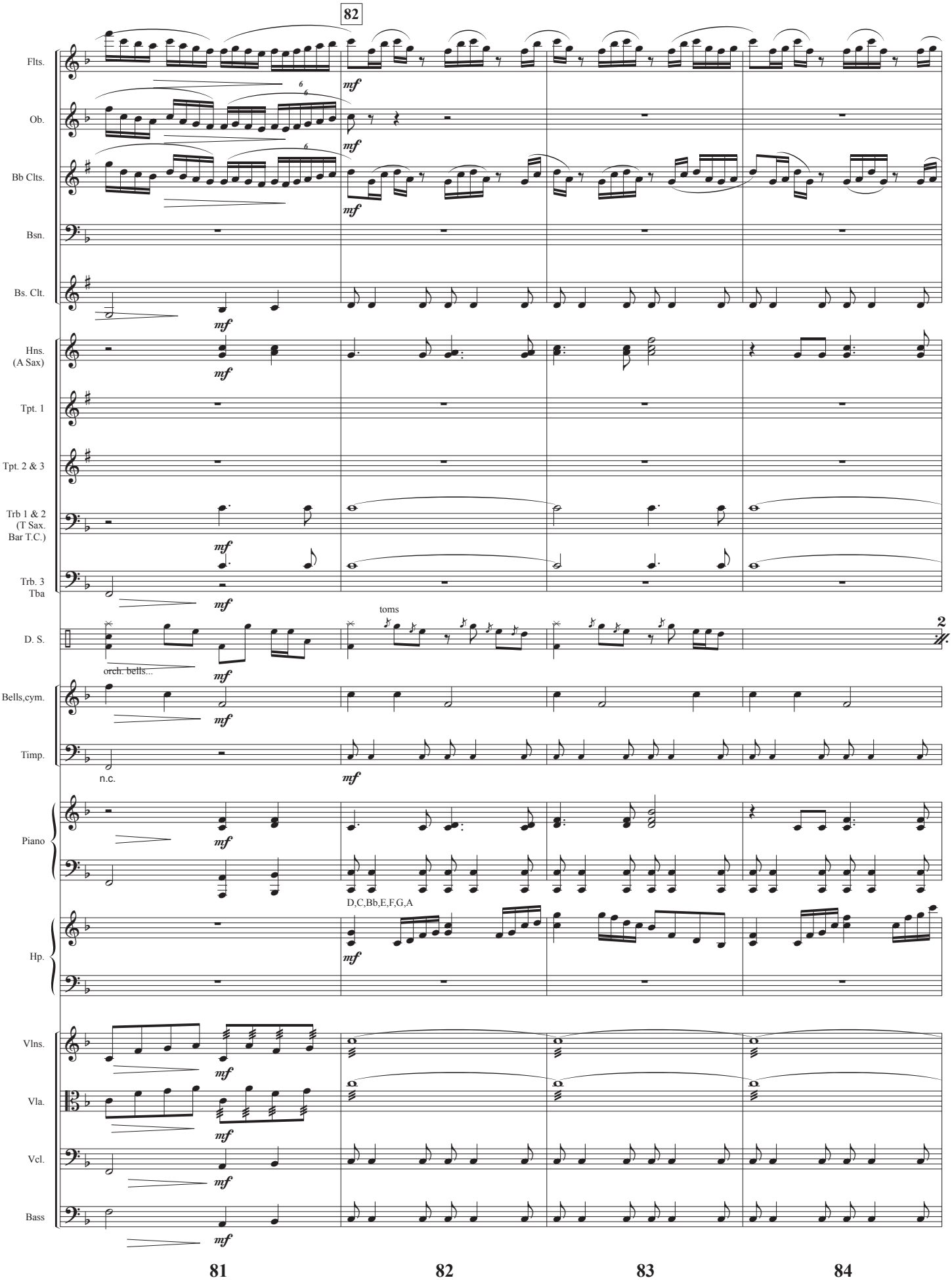
82
Flts.
Ob.
Bb Clts.
Bsn.
Bs. Clt.
Hns. (A Sax)
Tpt. 1
Tpt. 2 & 3
Trb 1 & 2 (T Sax. Bar T.C.)
Trb. 3 Tba
D. S.
toms
2
orch. bells...
Bells,cym.
Timp.
n.c.
Piano
D,C,Bb,E,F,G,A
Hp.
Vlns.
Vla.
Vcl.
Bass
mf
81
82
83
84

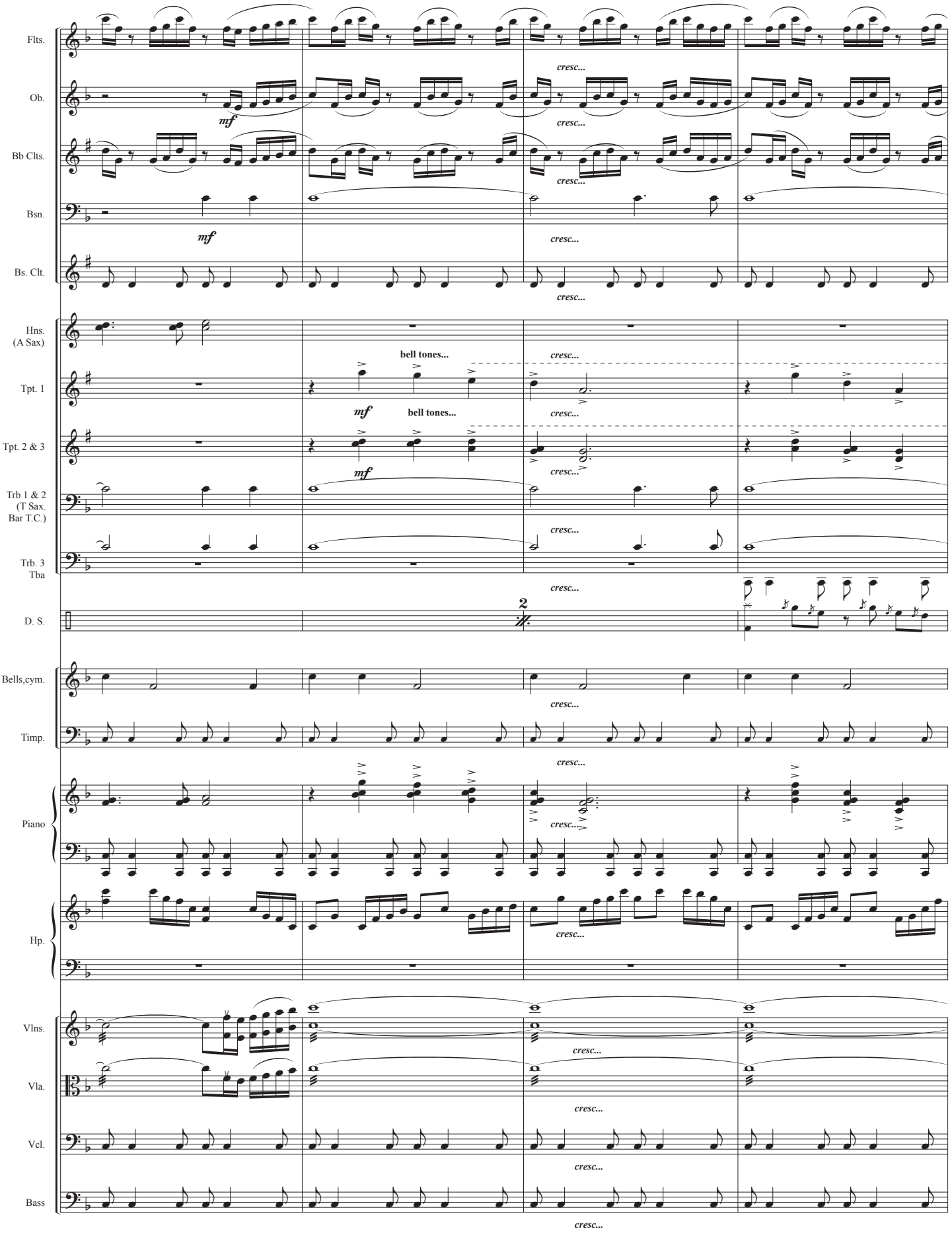
Flts.
Ob.
Bb Clts.
Bsn.
Bs. Clt.
Hns. (A Sax)
Tpt. 1
Tpt. 2 & 3
Trb 1 & 2 (T Sax. Bar T.C.)
Trb. 3 Tba
D. S.
Bells,cym.
Timp.
Piano
Hp.
Vlns.
Vla.
Vcl.
Bass
mf
cresc...
bell tones...
2
85
86
87
88

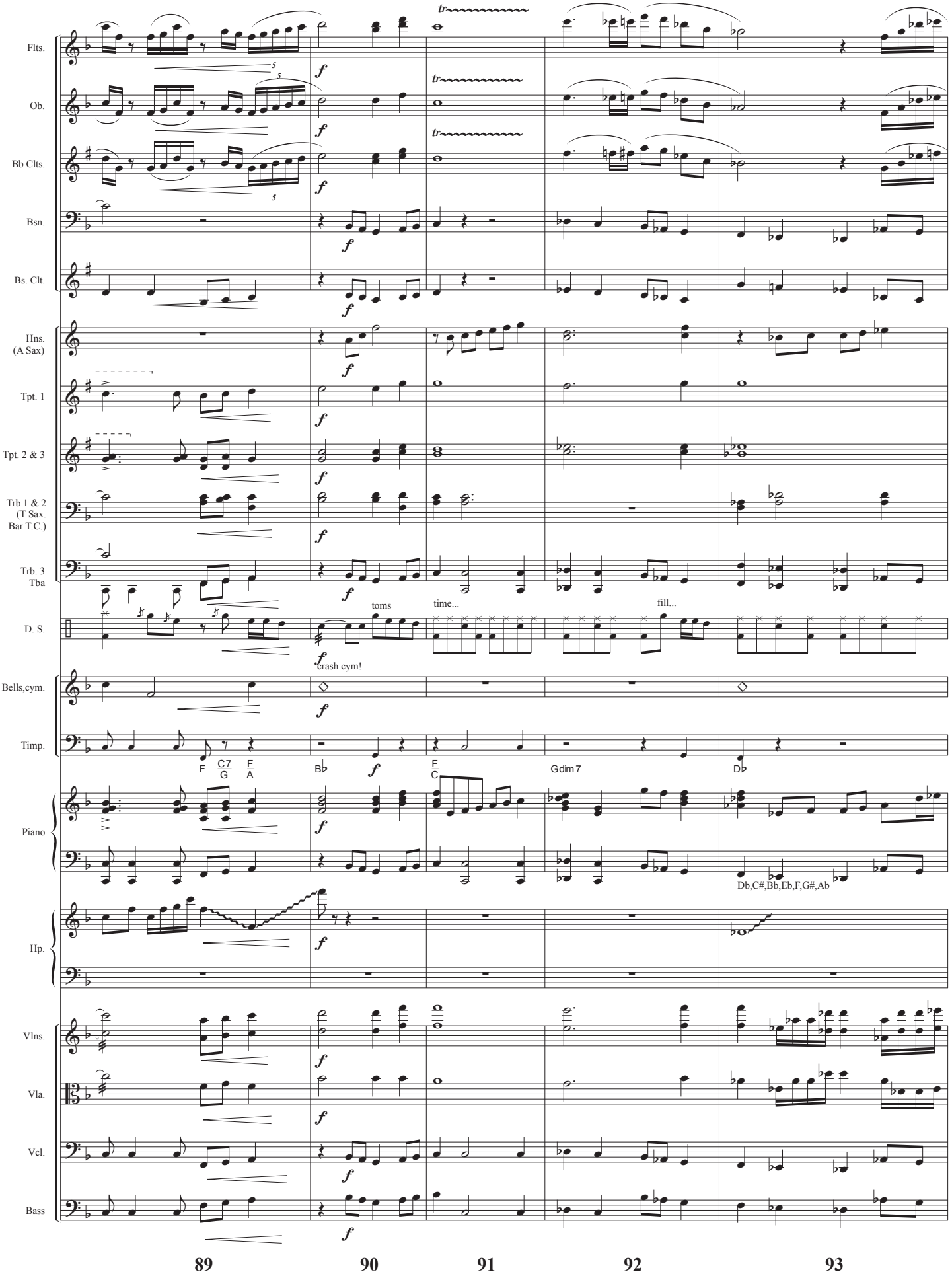
Flts.
Ob.
Bb Clts.
Bsn.
Bs. Clt.
Hns. (A Sax)
Tpt. 1
Tpt. 2 & 3
Trb 1 & 2 (T Sax. Bar T.C.)
Trb. 3 Tba
D. S.
toms
time...
fill...
crash cym!
Bells,cym.
Timp.
F C7 F
G A
Bb
F C
Gdim7
Db
Piano
Db,C#,Bb,Eb,F,G#,Ab
Hp.
Vlns.
Vla.
Vcl.
Bass
89
90
91
92
93

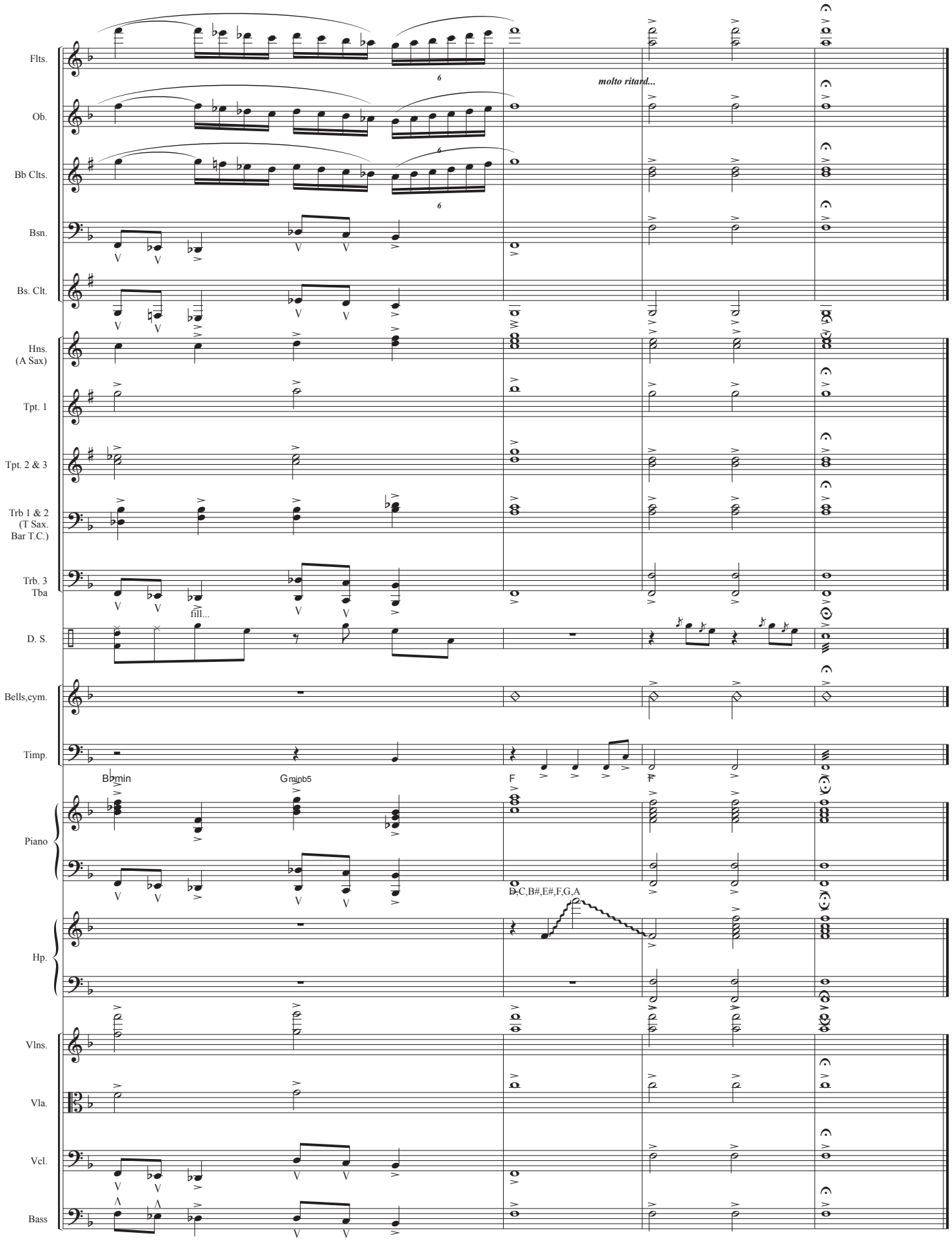
Flts.
Ob.
Bb Clts.
Bsn.
Bs. Clt.
Hns.
(A Sax)
Tpt. 1
Tpt. 2 & 3
Trb 1 & 2
(T Sax.
Bar T.C.)
Trb. 3
Tba
D. S.
Bells,cym.
Timp.
Piano
Hp.
Vlns.
Vla.
Vcl.
Bass
molto ritard...
fill...
B♭min
Gmin♭5
F
D♭,C,B♯,E♯,F,G,A
94
95
96
97

Flutes 1 & 2
Piccolos 1 & 2

It Is Well With My Soul

written for Dr. Charles Stanley, pastor of First Baptist Church Atlanta in celebration of his 80th birthday.

Philip P. Bliss
Arranged by Jeff Cranfill

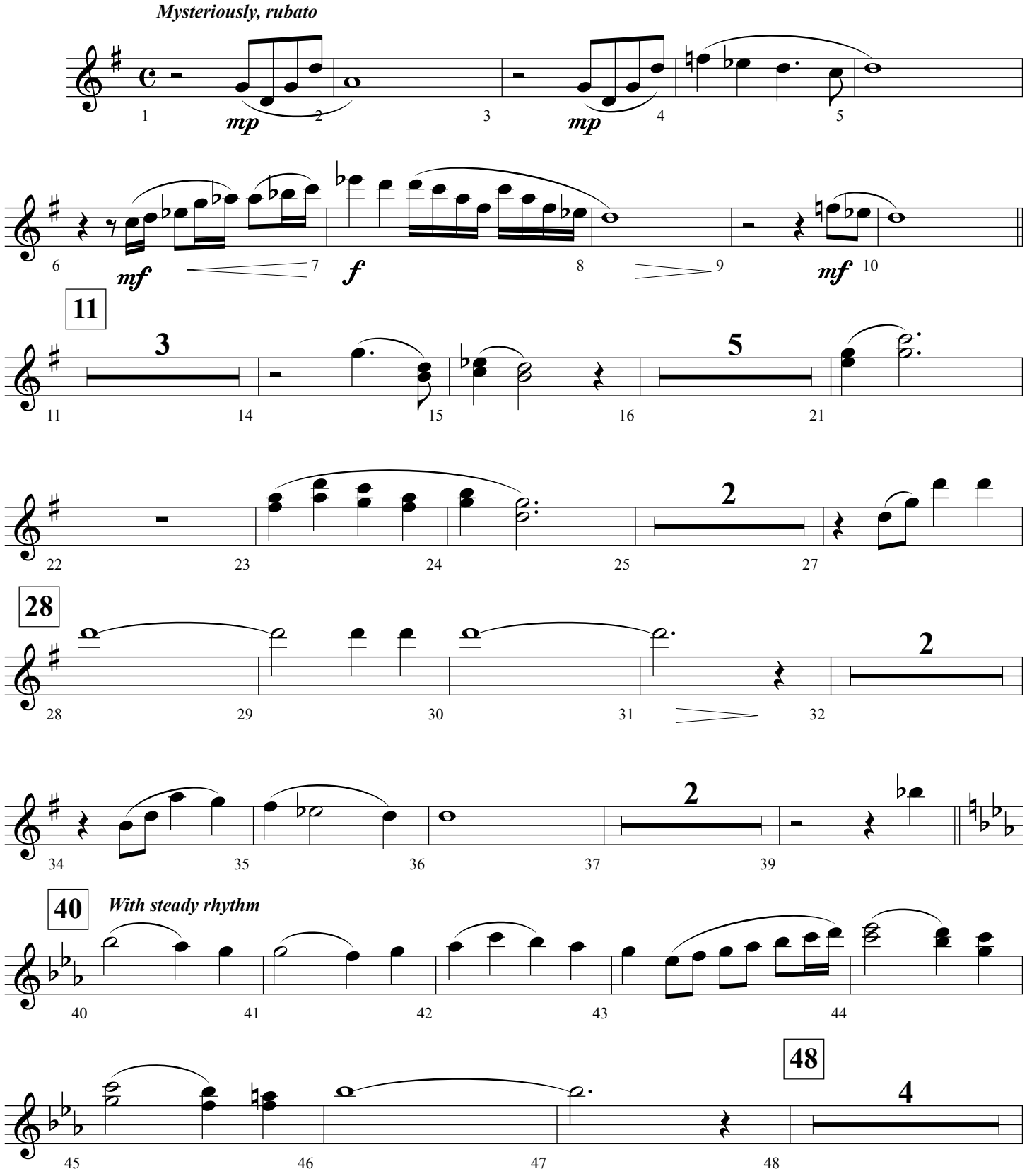

© Copyright 2012 by Jeffrey H. Cranfill. All rights reserved.

It Is Well With My Soul - Page 2

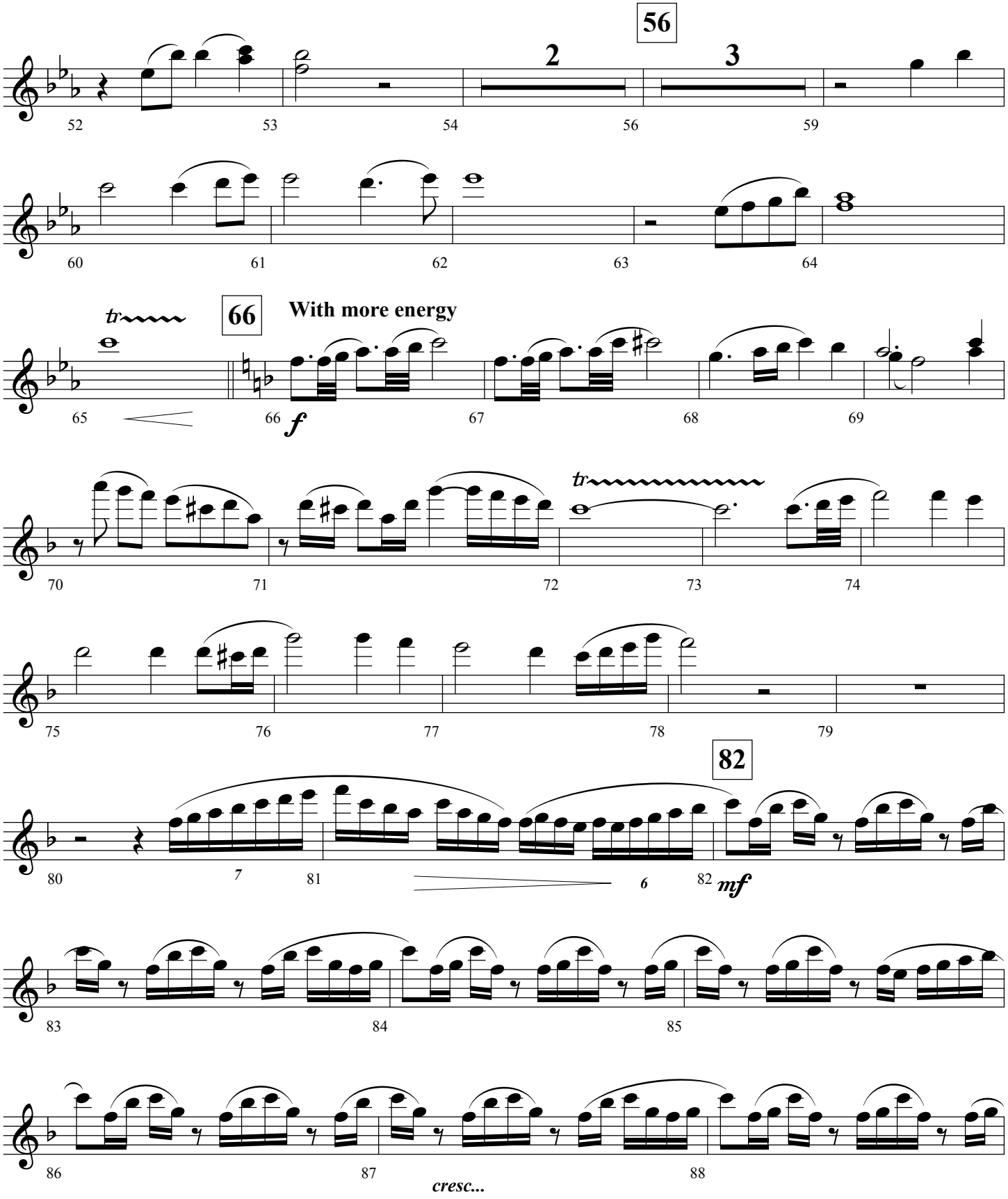

It Is Well With My Soul - Page 3

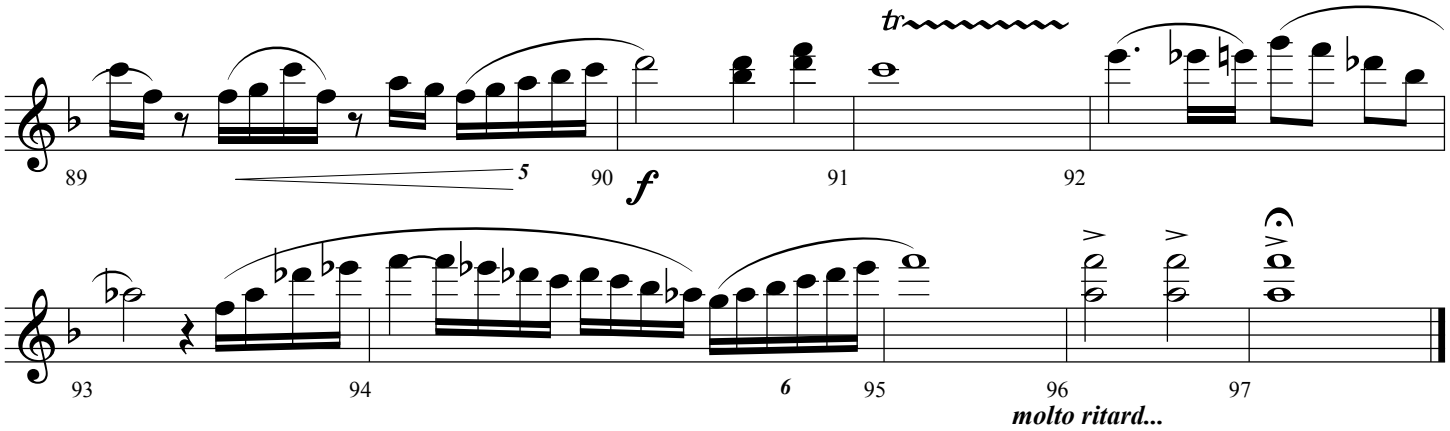

Oboe

It Is Well With My Soul

written for Dr. Charles Stanley, pastor of First Baptist Church Atlanta in celebration of his 80th birthday.

Philip P. Bliss
Arranged by Jeff Cranfill

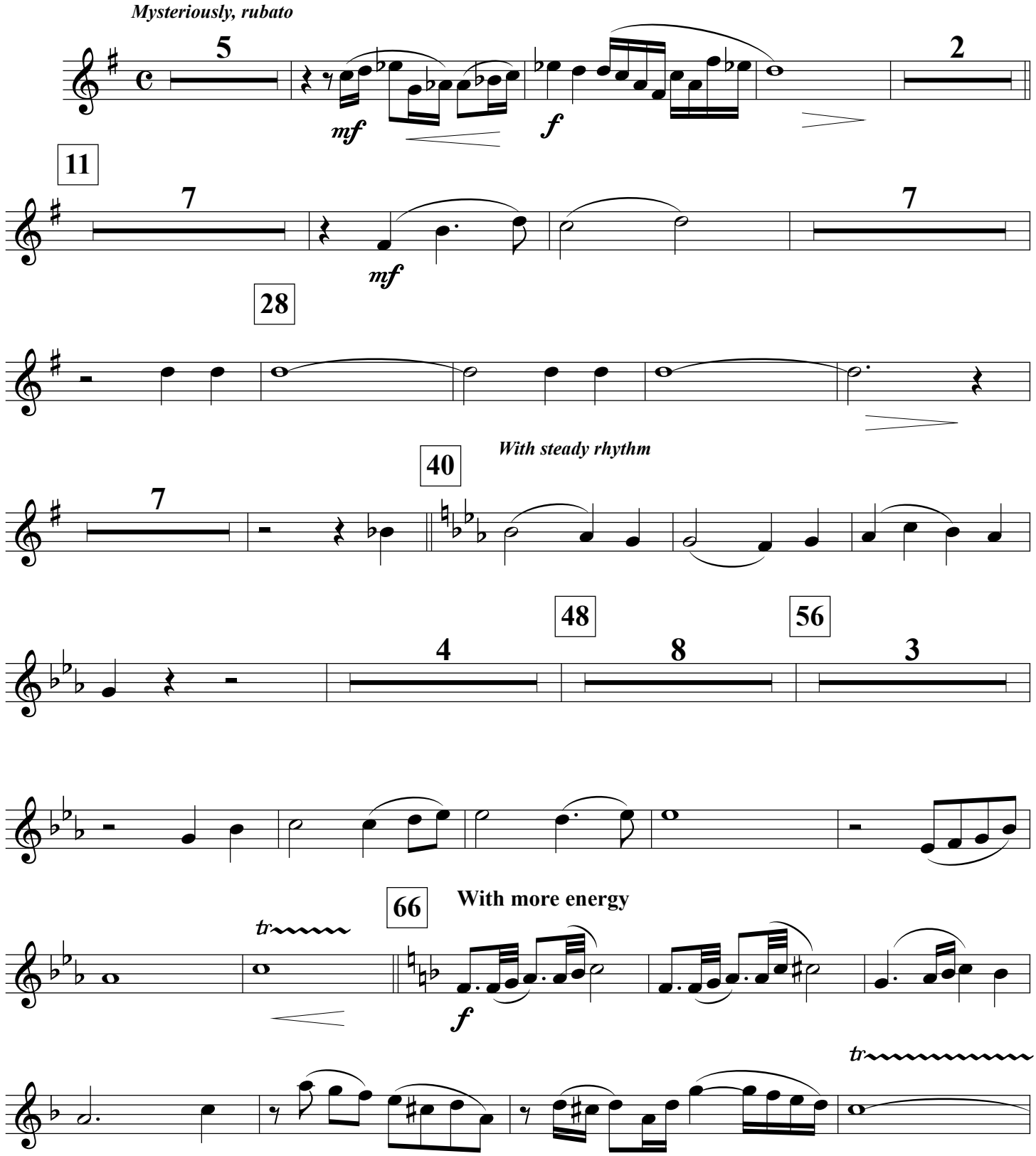

© Copyright 2012 by Jeffrey H. Cranfill. All rights reserved.

It Is Well With My Soul - Page 2

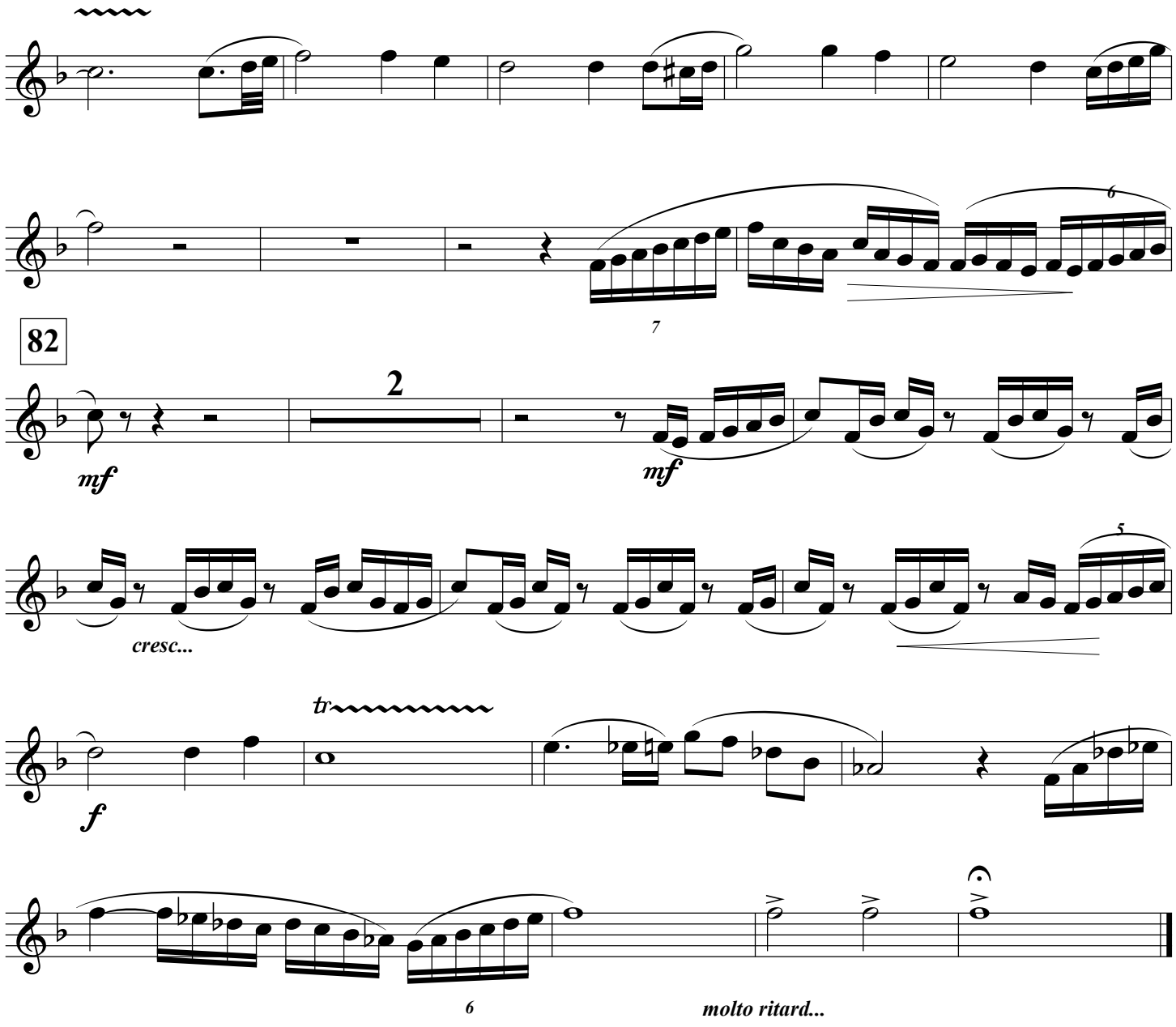

Bassoon

It Is Well With My Soul

written for Dr. Charles Stanley, pastor of First Baptist Church Atlanta in celebration of his 80th birthday.

Philip P. Bliss
Arranged by Jeff Cranfill

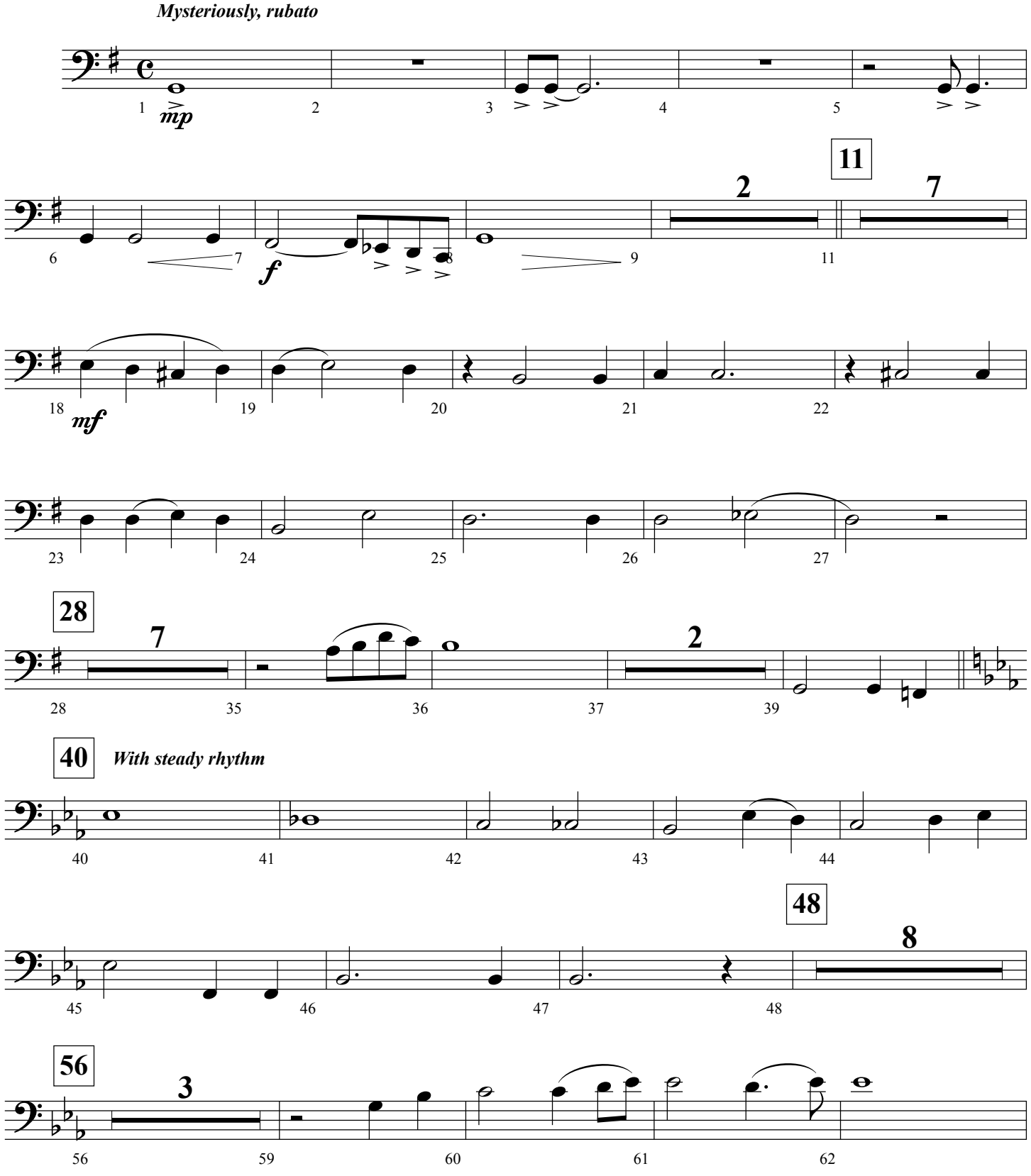

© Copyright 2012 by Jeffrey H. Cranfill. All rights reserved.

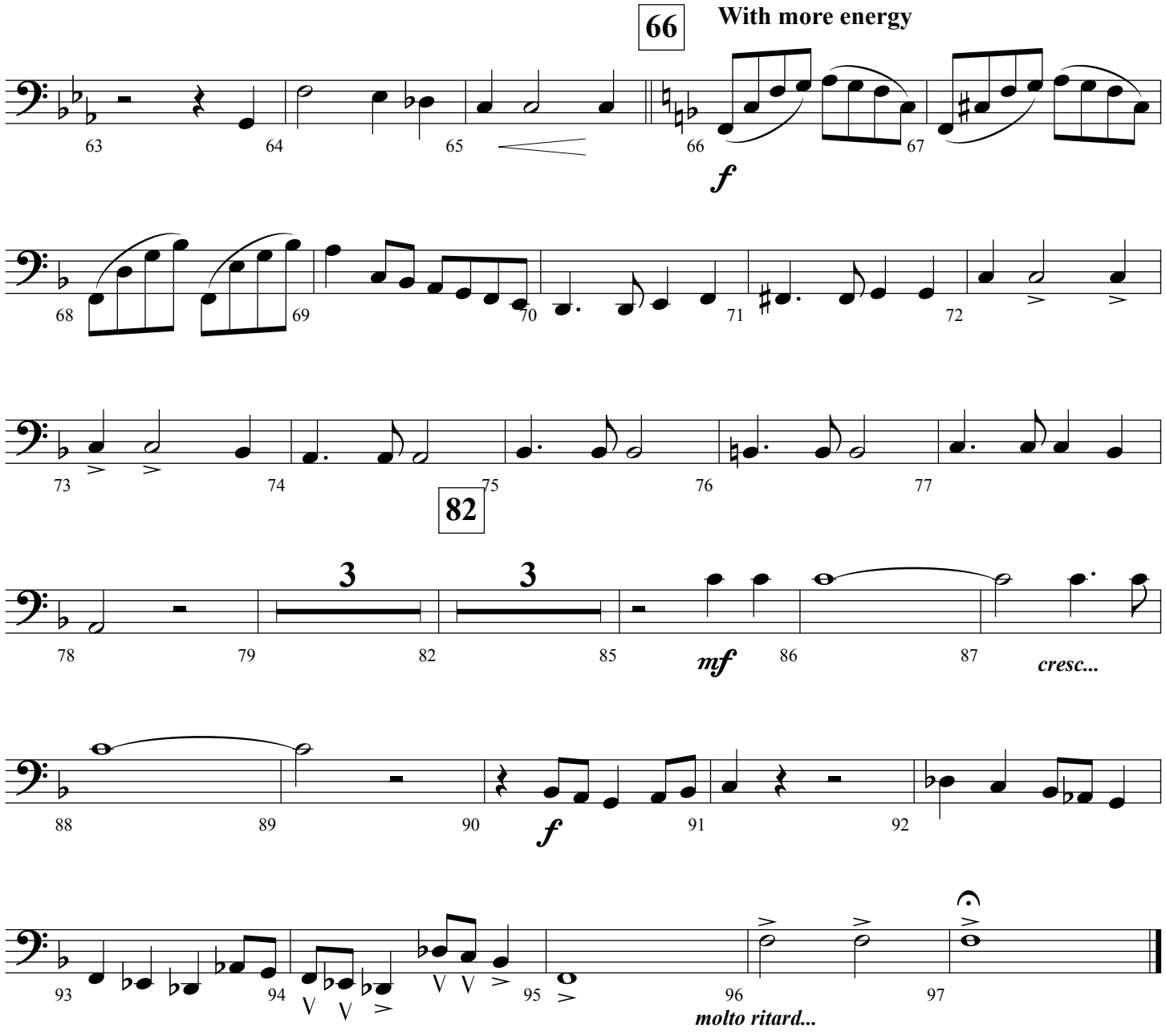
66
With more energy
f
82
3
3
mf
cresc...
f
molto ritard...

Bb Clarinets 1 & 2

It Is Well With My Soul

written for Dr. Charles Stanley, pastor of First Baptist Church Atlanta
in celebration of his 80th birthday.

Philip P. Bliss
Arranged by Jeff Cranfill

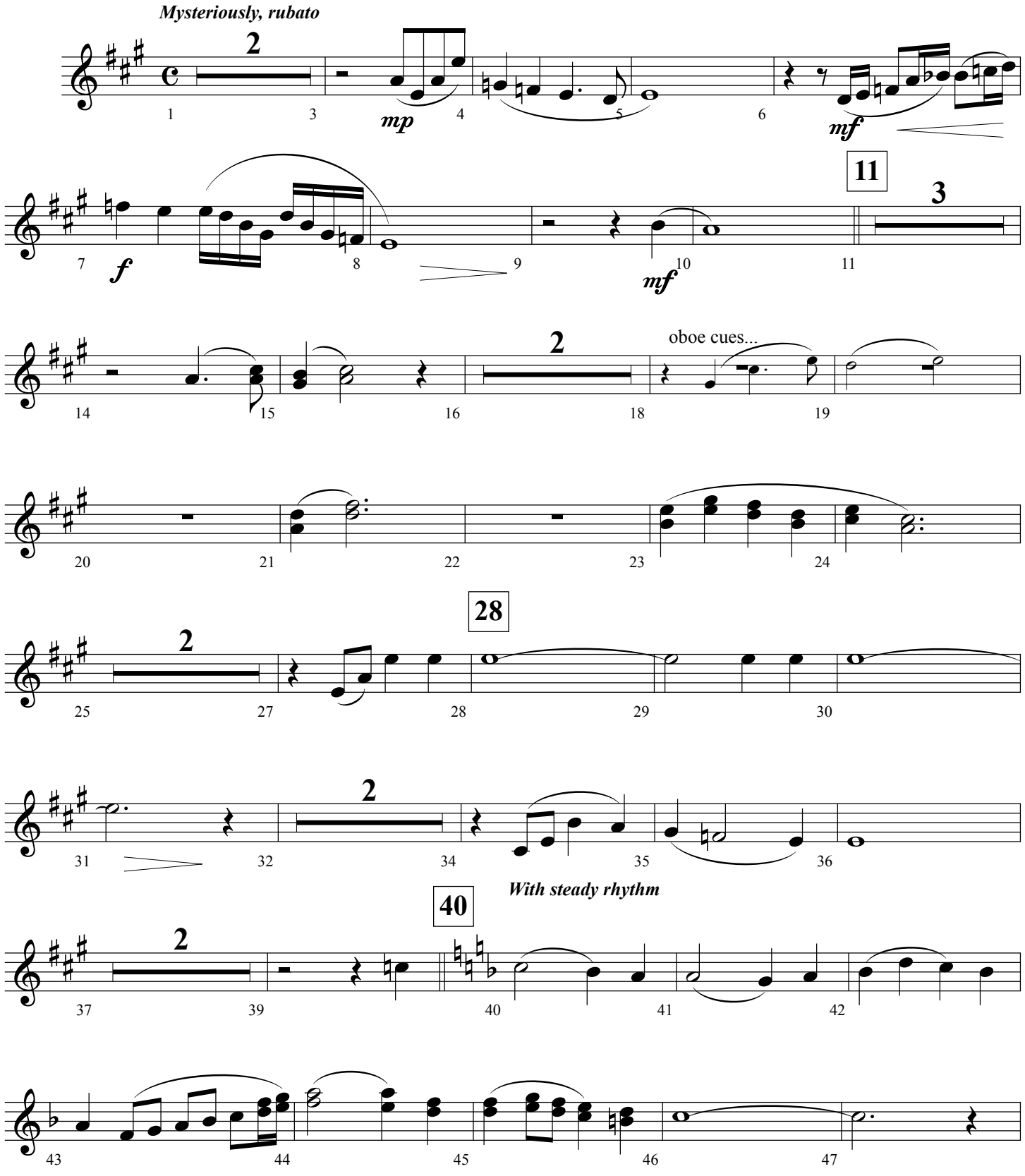

© Copyright 2012 by Jeffrey H. Cranfill. All rights reserved.

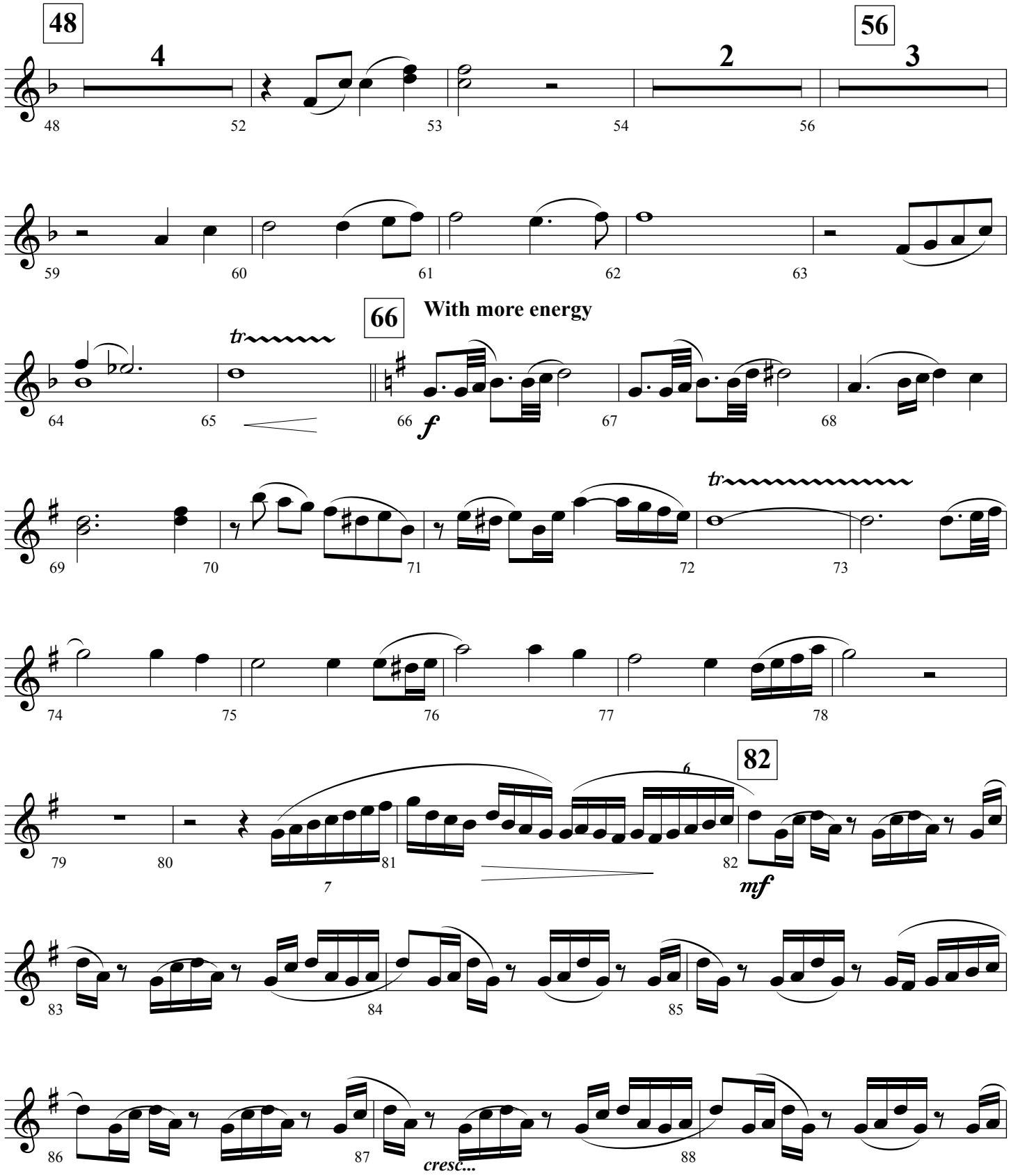
48
4
56
2
3
66
With more energy
tr
f
82
6
7
mf
cresc...

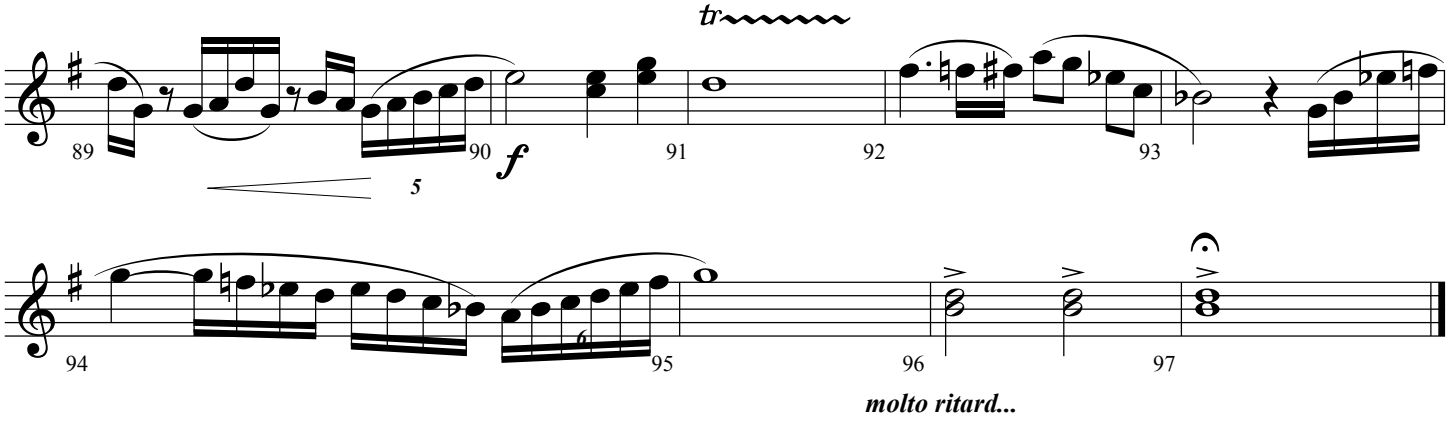
tr
89
90
f
5
91
92
93
94
95
96
97
molto ritard...

Bass Clarinet

It Is Well With My Soul

written for Dr. Charles Stanley, pastor of First Baptist Church Atlanta in celebration of his 80th birthday.

Philip P. Bliss
Arranged by Jeff Cranfill

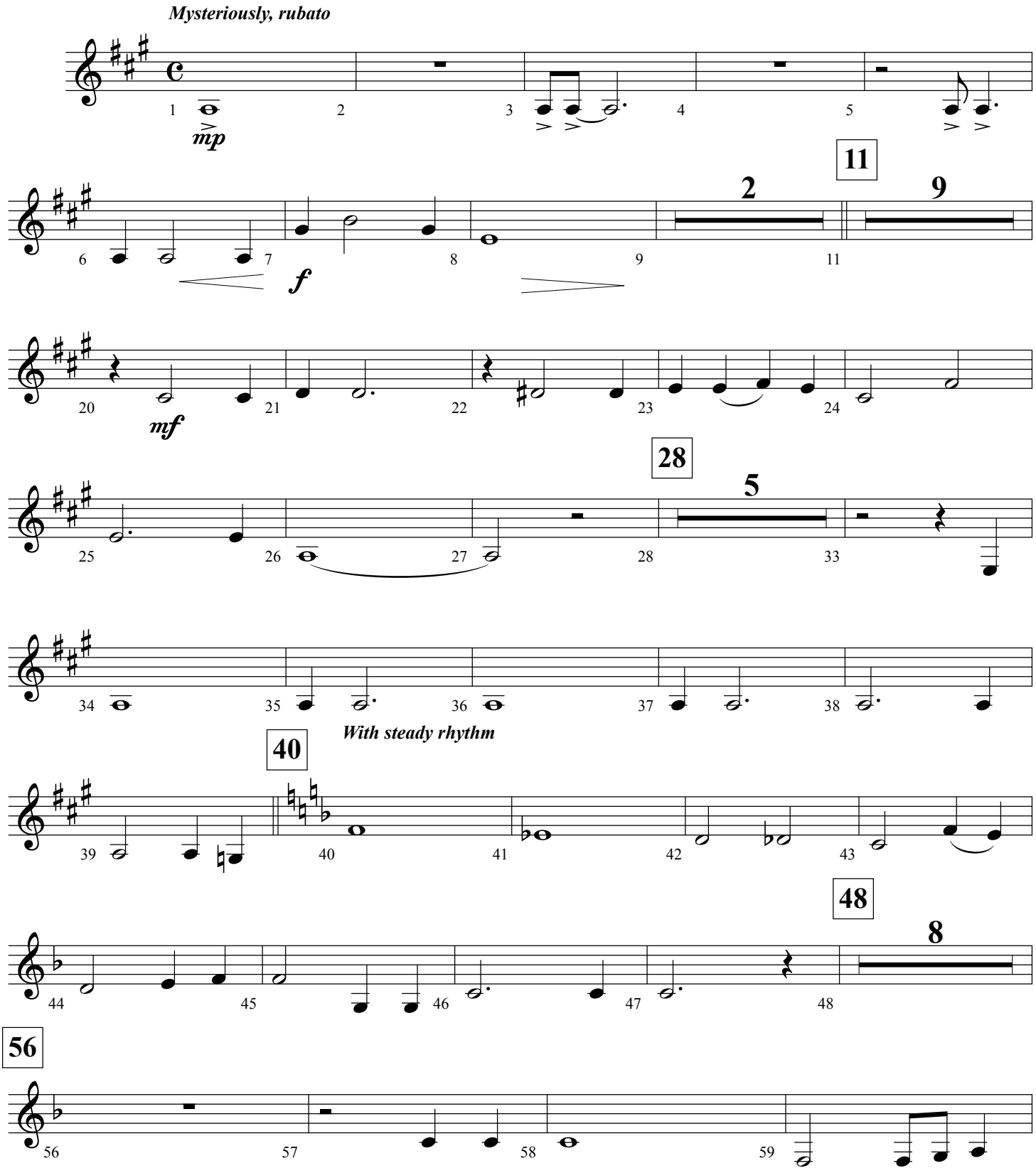

© Copyright 2012 by Jeffrey H. Cranfill. All rights reserved.

It Is Well With My Soul - Page 2

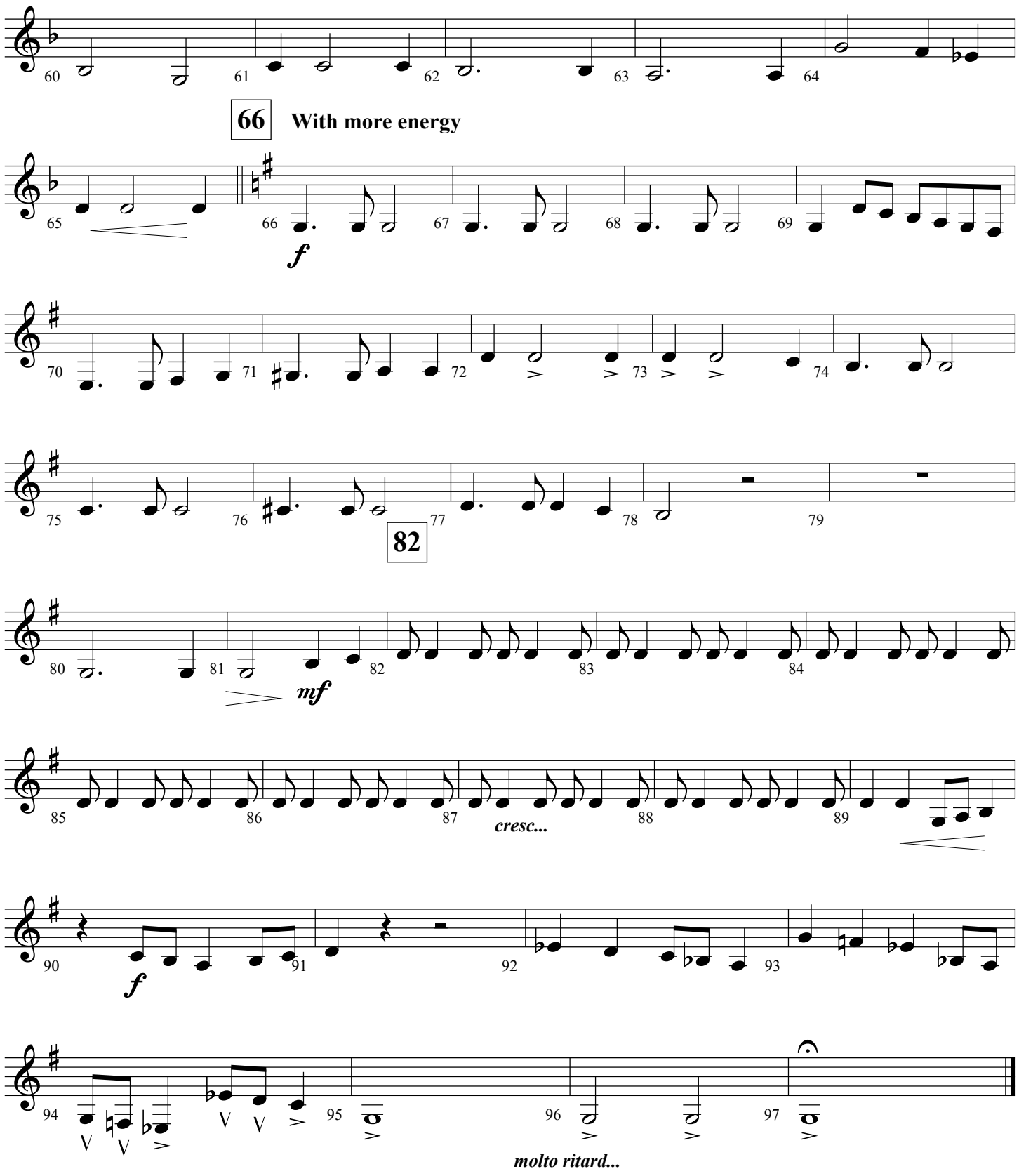

Eb Baritone Saxophone

It Is Well With My Soul

written for Dr. Charles Stanley, pastor of First Baptist Church Atlanta in celebration of his 80th birthday.

Philip P. Bliss
Arranged by Jeff Cranfill

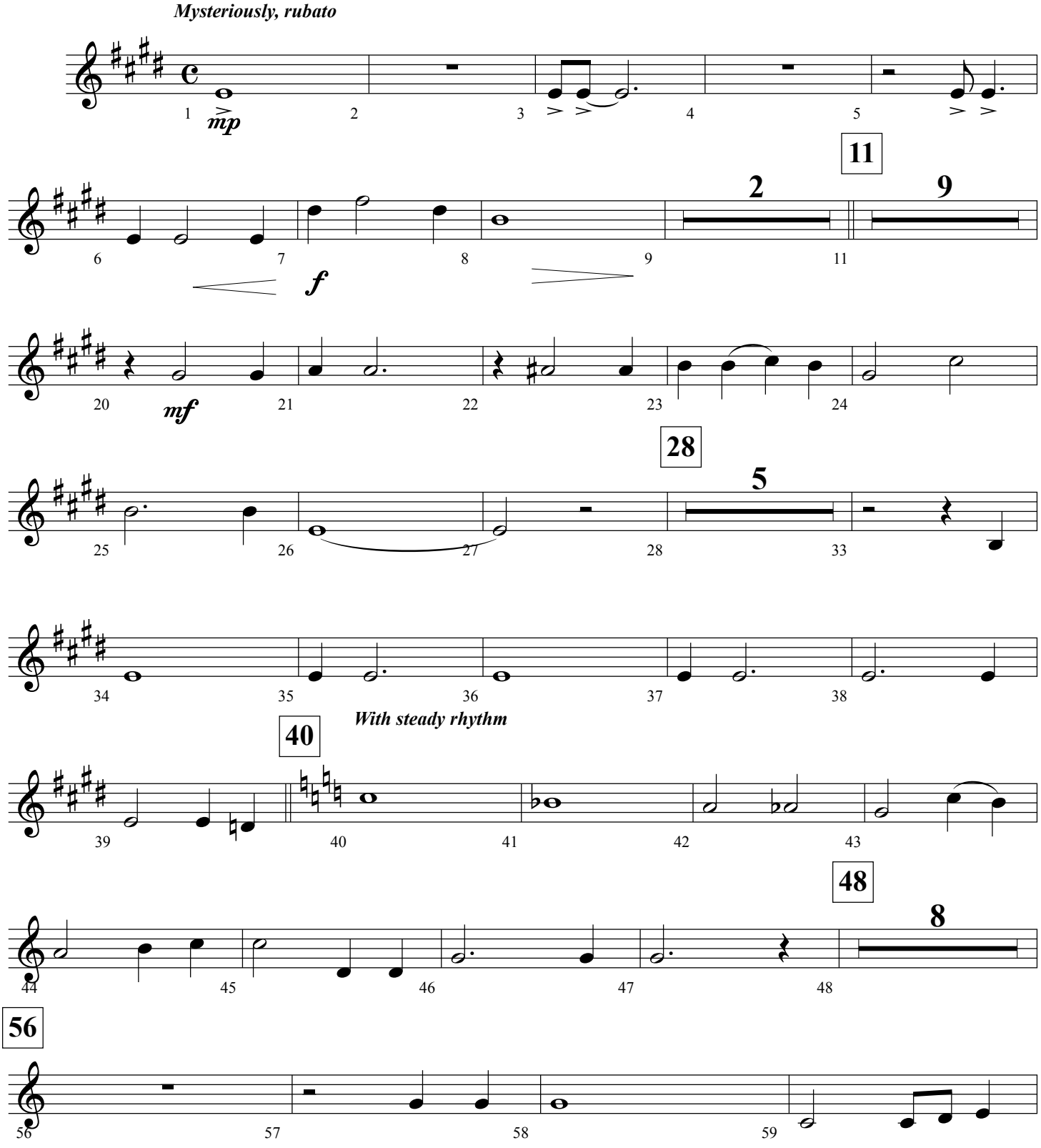

© Copyright 2012 by Jeffrey H. Cranfill. All rights reserved.

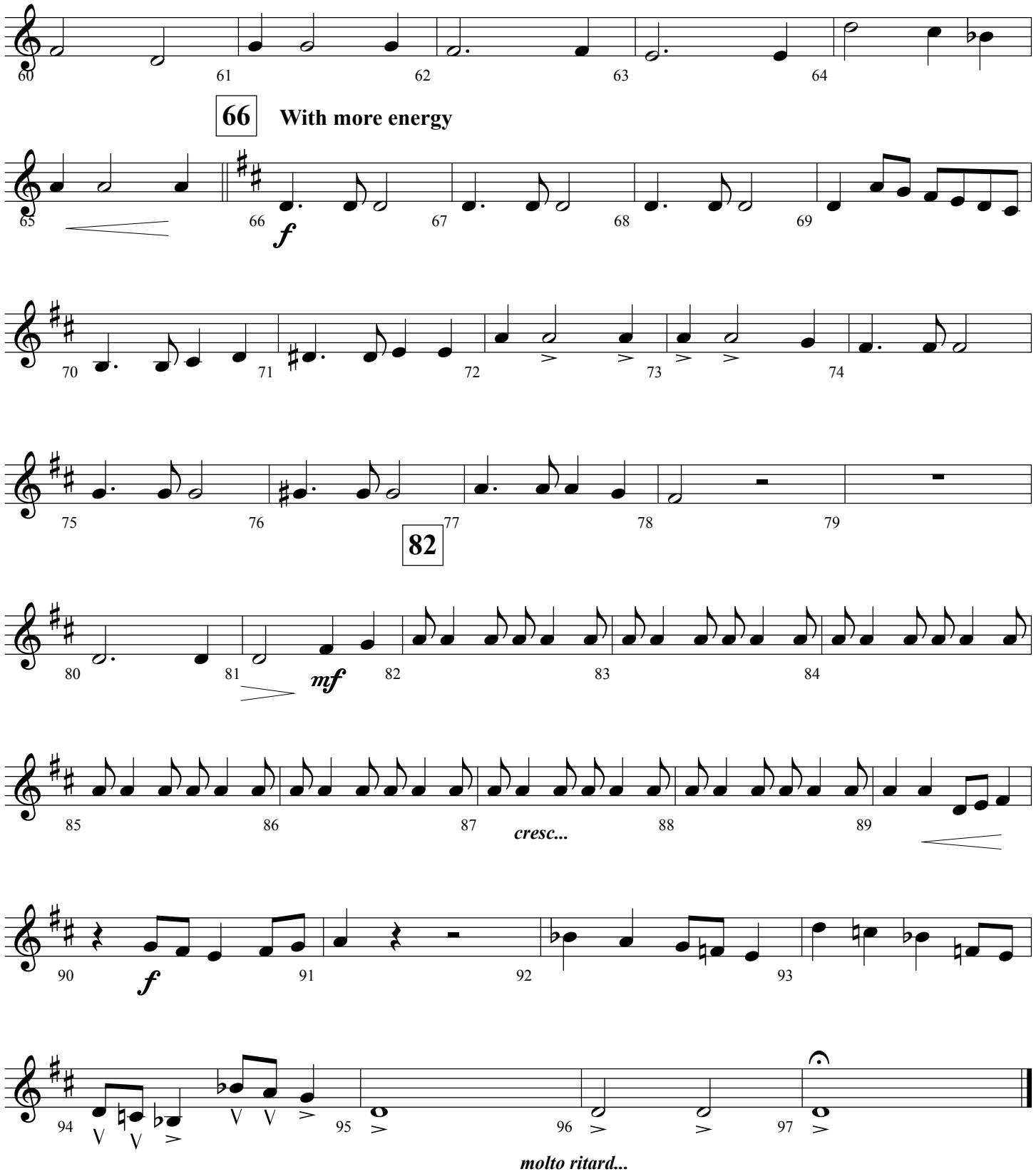
60
61
62
63
64
66
With more energy
65
66
f
67
68
69
70
71
72
73
74
75
76
77
78
79
82
80
81
mf
82
83
84
85
86
87
cresc...
88
89
90
f
91
92
93
94
95
96
97
molto ritard...

Eb Alto
Saxophones

It Is Well With My Soul

written for Dr. Charles Stanley, pastor of First Baptist Church Atlanta in celebration of his 80th birthday.

Philip P. Bliss
Arranged by Jeff Cranfill

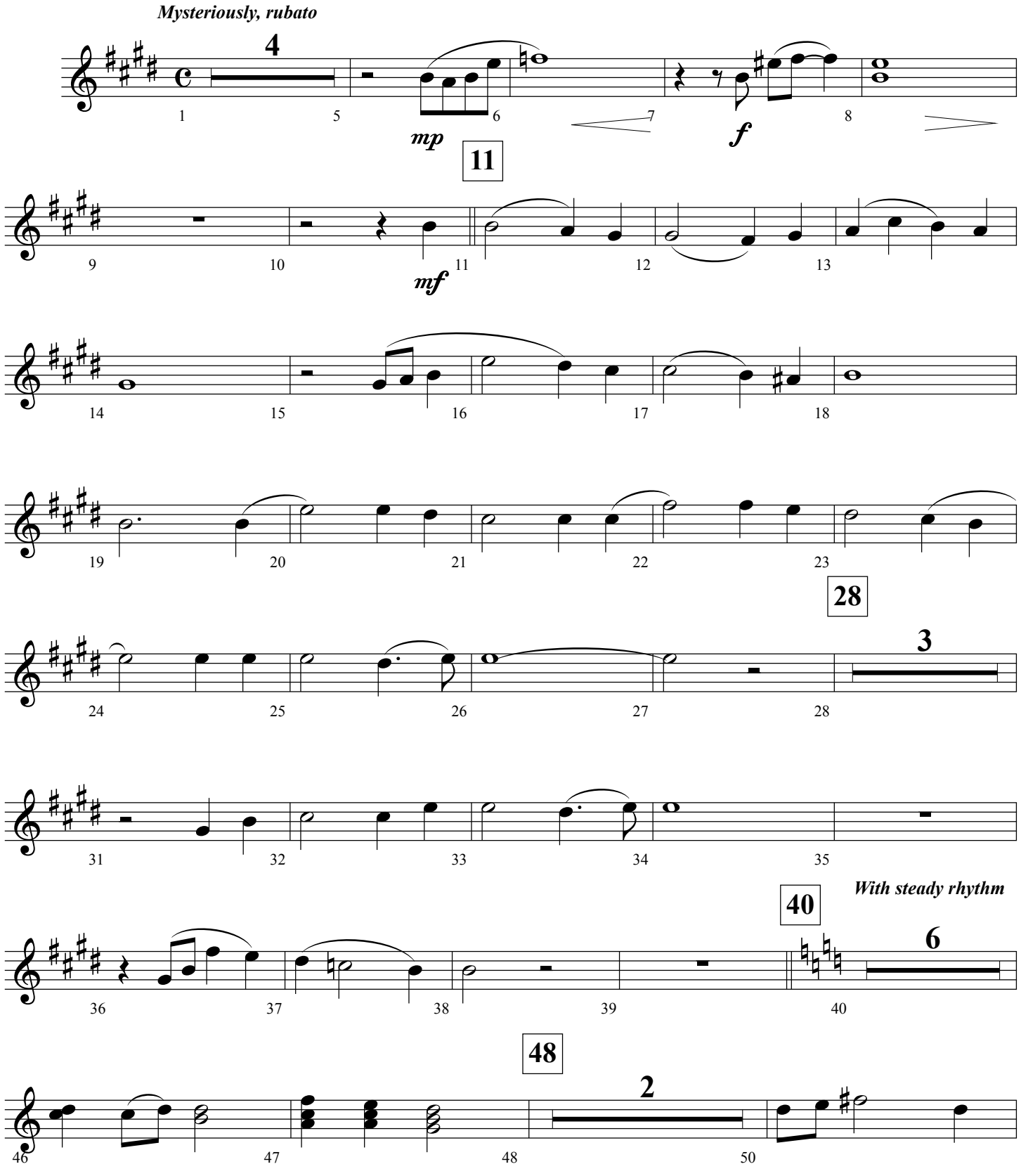

© Copyright 2012 by Jeffrey H. Cranfill. All rights reserved.

It Is Well With My Soul - Page 2

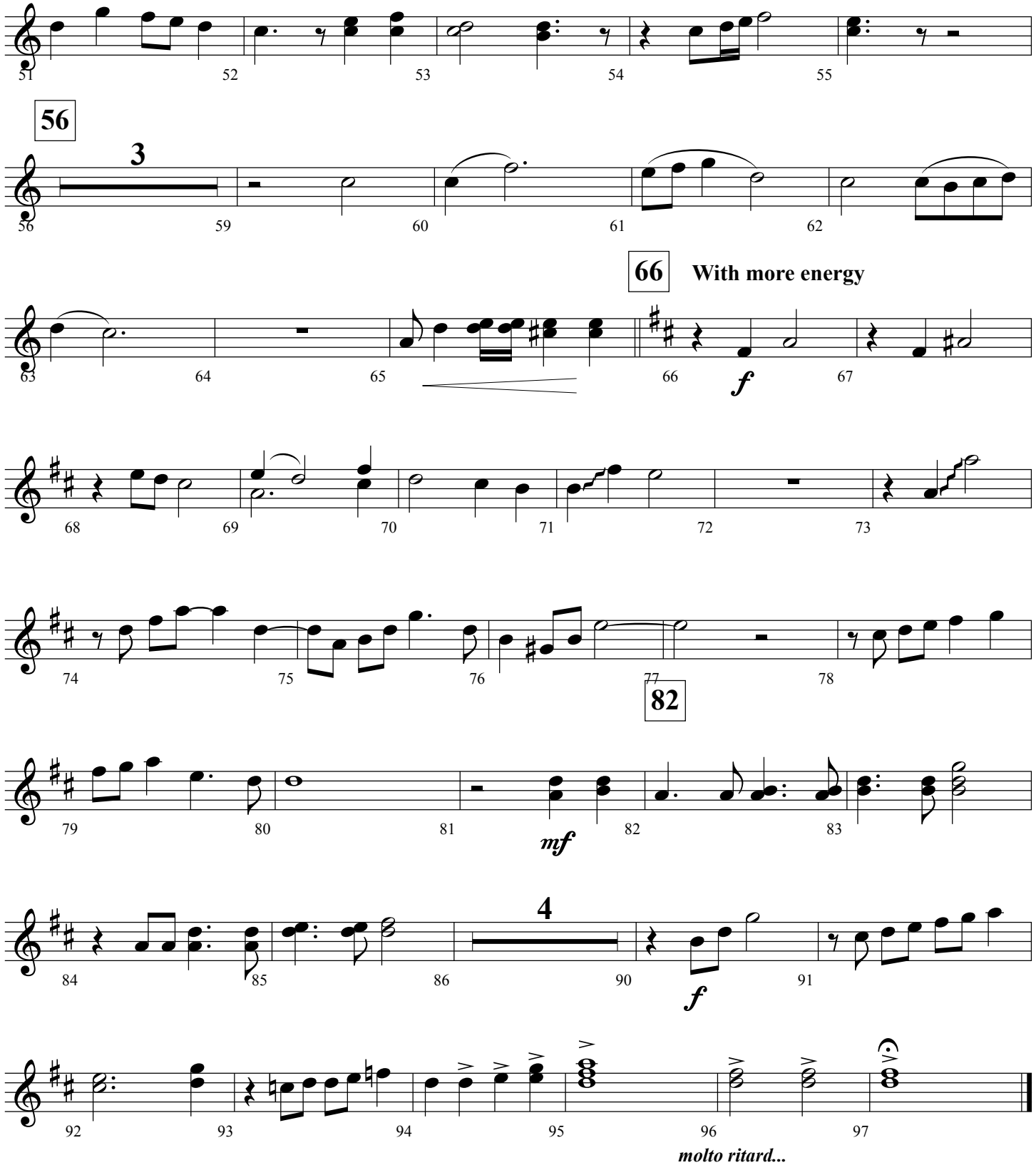

F Horns

It Is Well With My Soul

written for Dr. Charles Stanley, pastor of First Baptist Church Atlanta in celebration of his 80th birthday.

Philip P. Bliss
Arranged by Jeff Cranfill

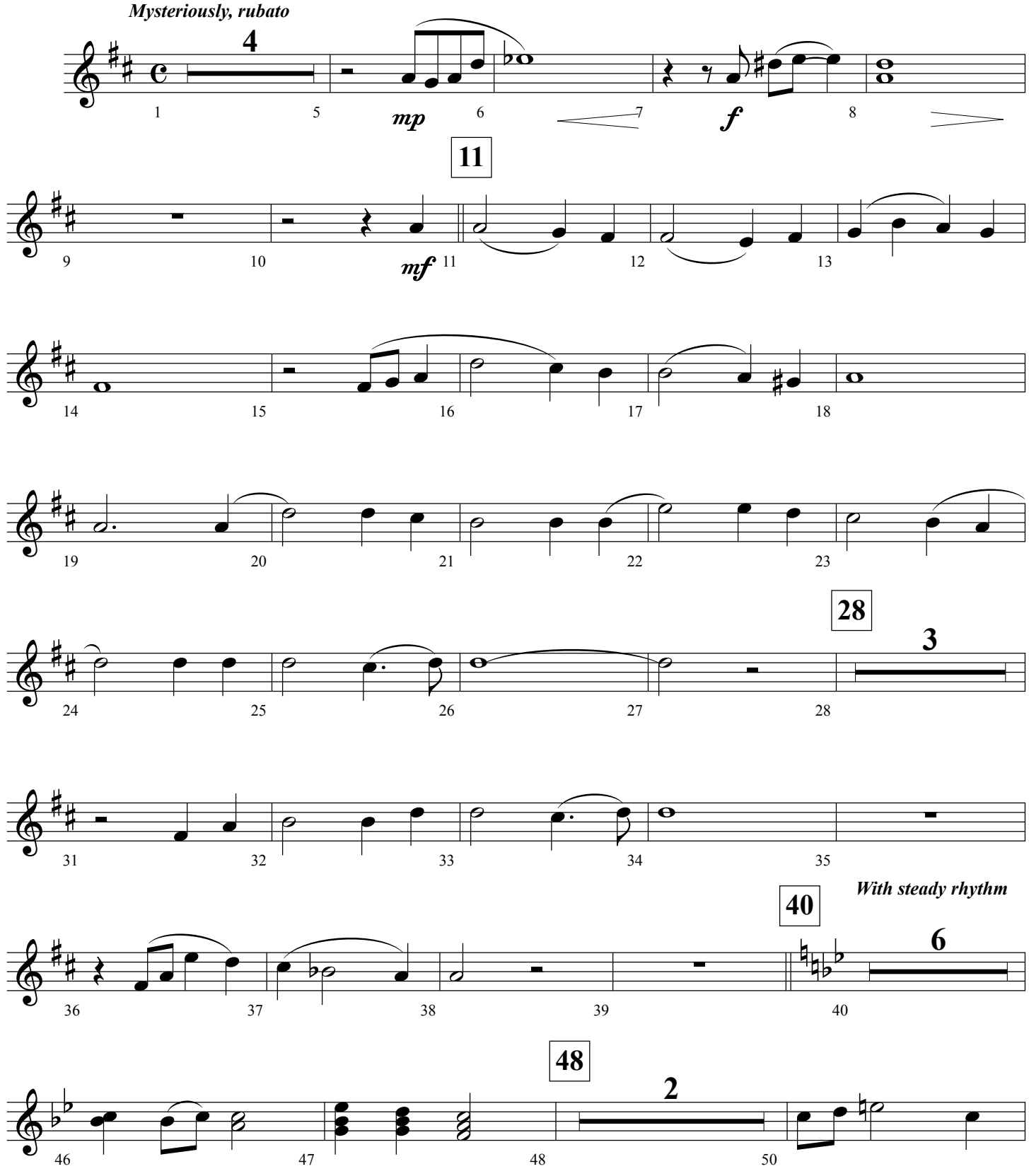

© Copyright 2012 by Jeffrey H. Cranfill. All rights reserved.

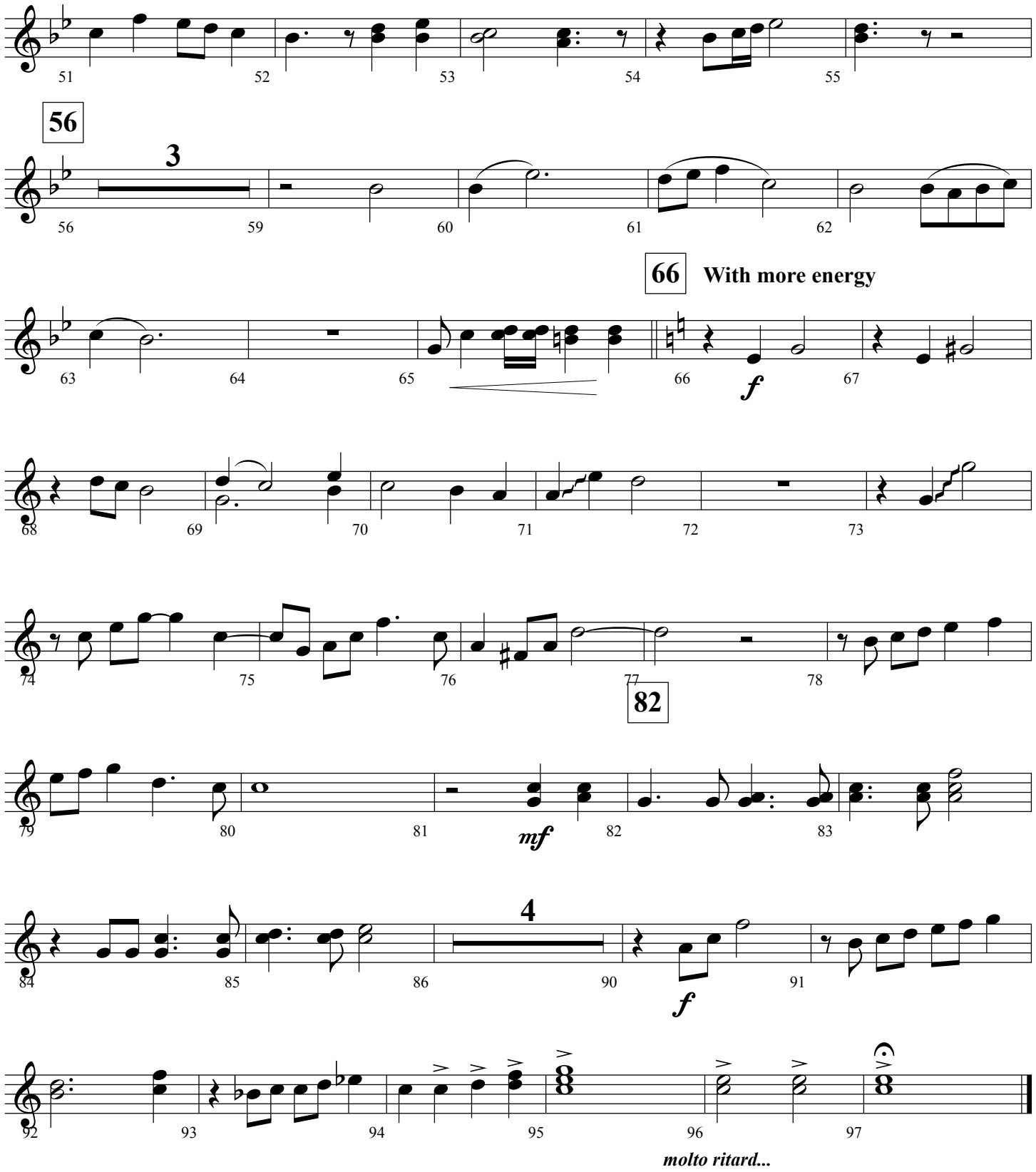
51
52
53
54
55
56
3
56
59
60
61
62
66
With more energy
63
64
65
66
f
67
68
69
70
71
72
73
74
75
76
77
78
82
79
80
81
mf
82
83
4
84
85
86
90
f
91
92
93
94
95
96
97
molto ritard...

Trumpet 1

It Is Well With My Soul

written for Dr. Charles Stanley, pastor of First Baptist Church Atlanta
in celebration of his 80th birthday.

Philip P. Bliss
Arranged by Jeff Cranfill

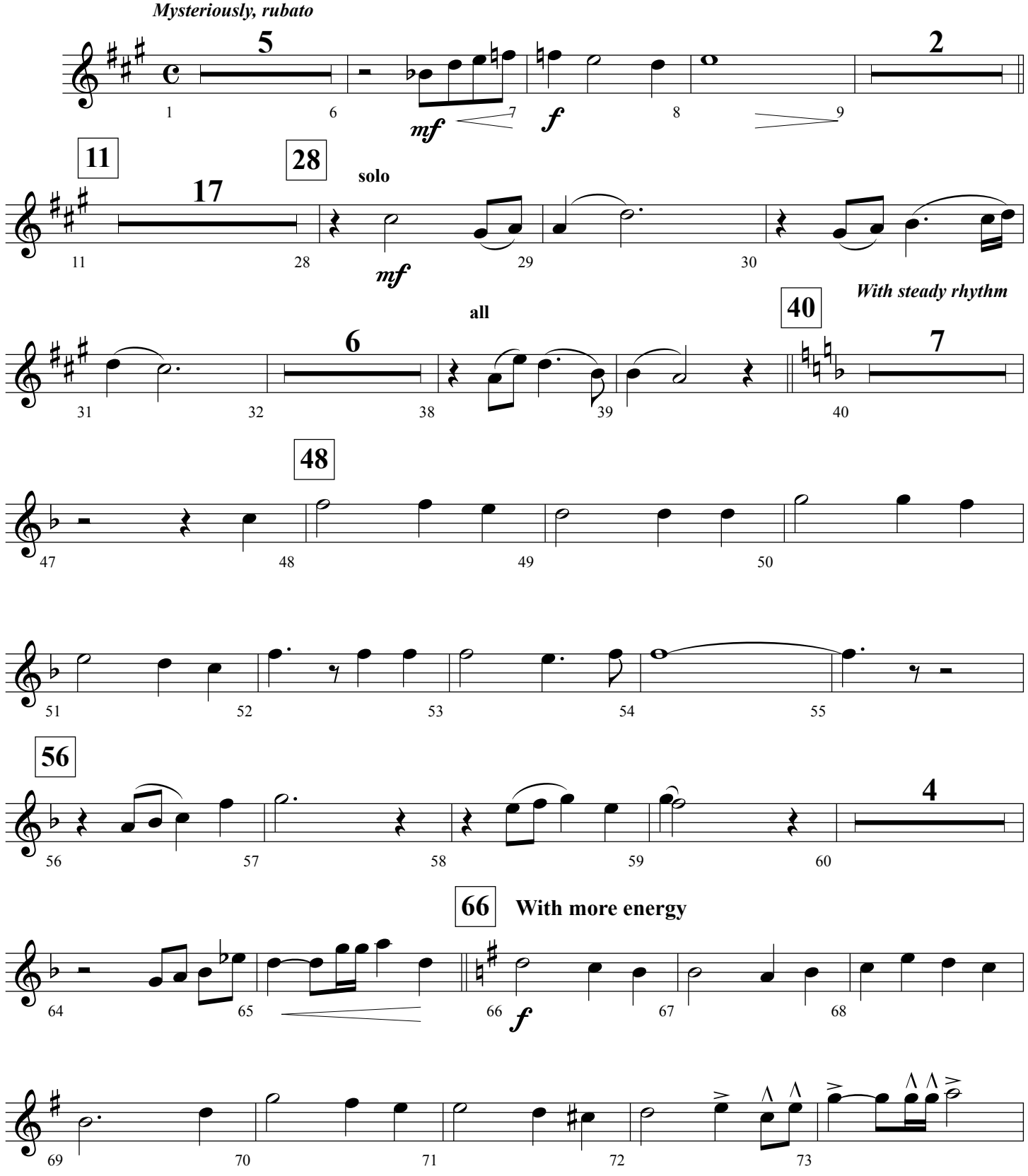

© Copyright 2012 by Jeffrey H. Cranfill. All rights reserved.

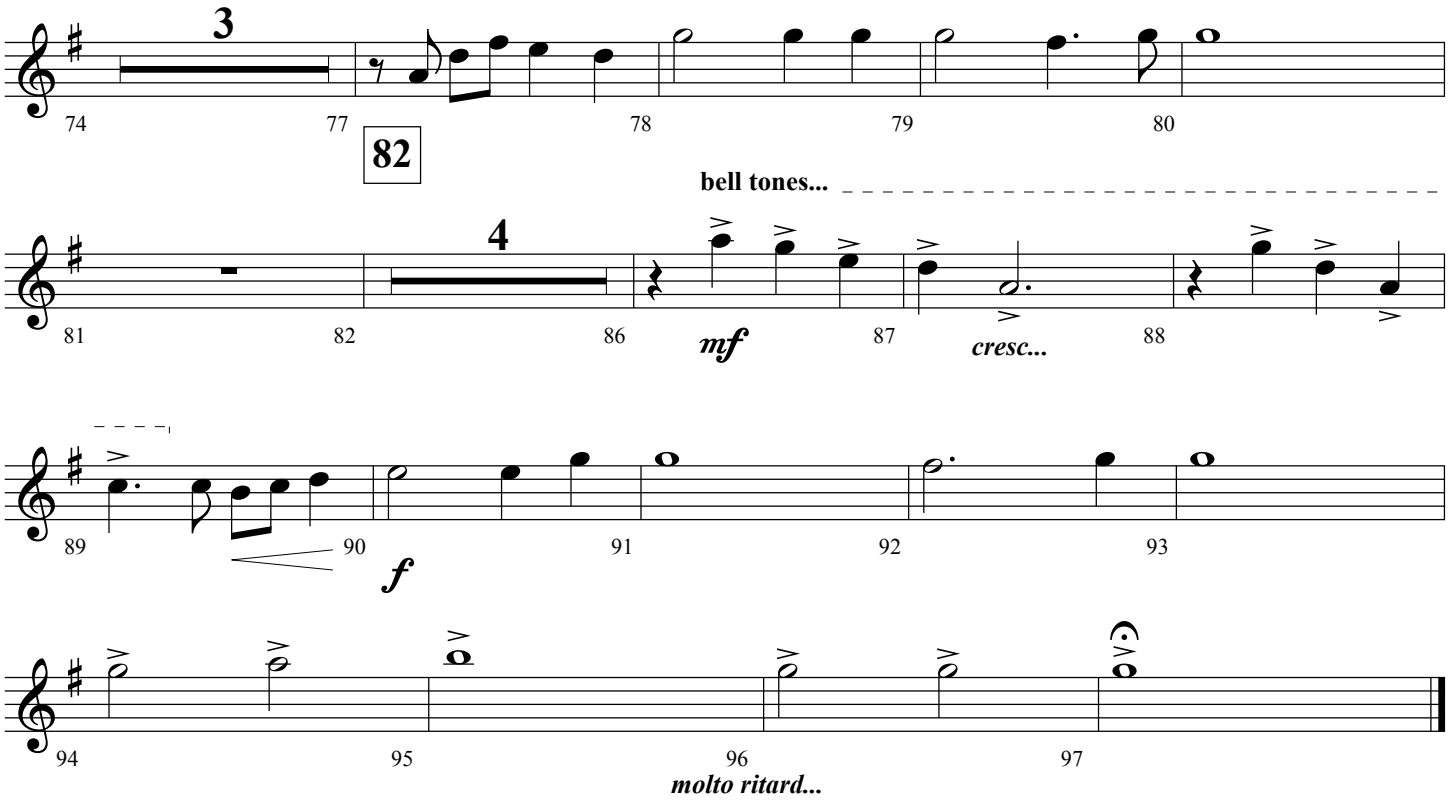
3
74
77
82
78
79
80
bell tones...
4
81
82
86
mf
87
cresc...
88
89
90
f
91
92
93
94
95
96
97
molto ritard...

Trumpets 2 & 3

It Is Well With My Soul

written for Dr. Charles Stanley, pastor of First Baptist Church Atlanta
in celebration of his 80th birthday.

Philip P. Bliss
Arranged by Jeff Cranfill

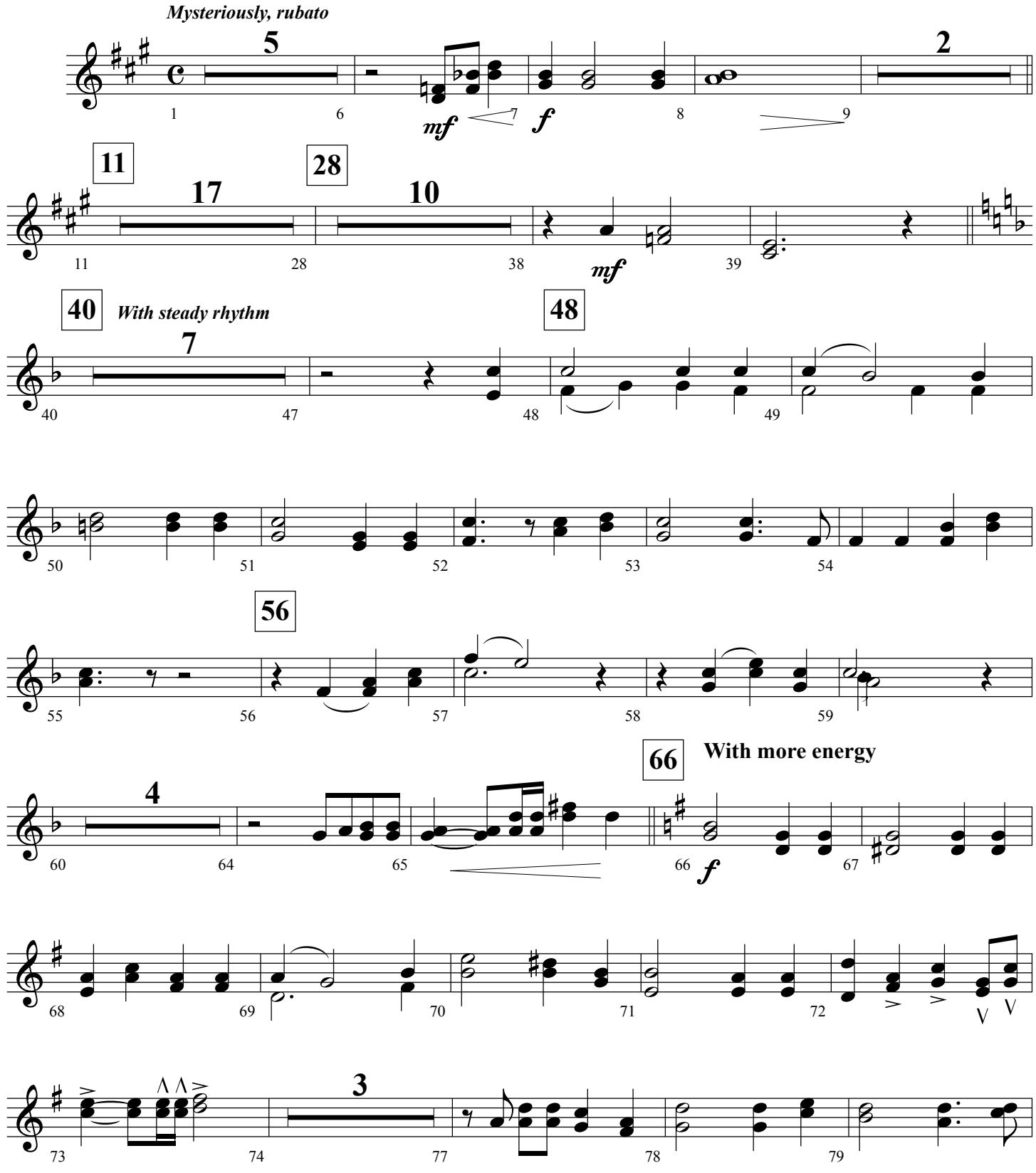

© Copyright 2012 by Jeffrey H. Cranfill. All rights reserved.

It Is Well With My Soul - Page 2

82

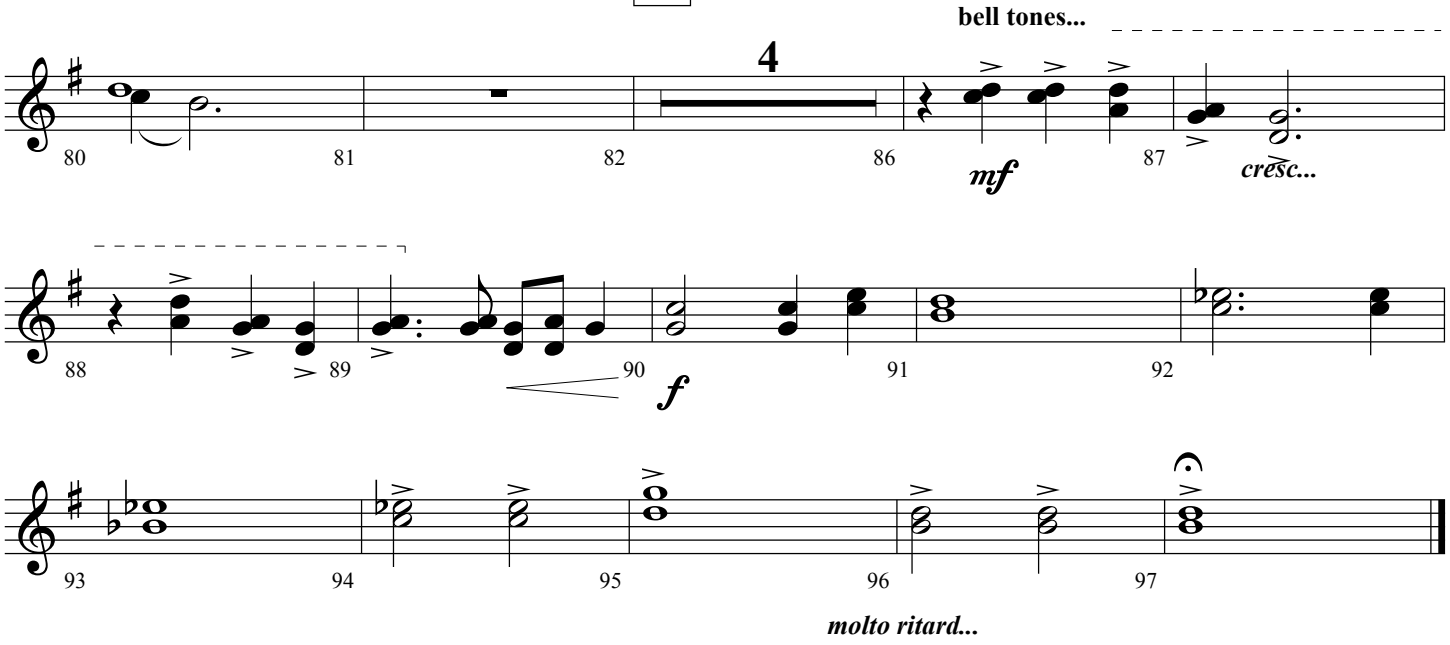

Trombones 1 & 2

It Is Well With My Soul

written for Dr. Charles Stanley, pastor of First Baptist Church Atlanta
in celebration of his 80th birthday.

Philip P. Bliss
Arranged by Jeff Cranfill

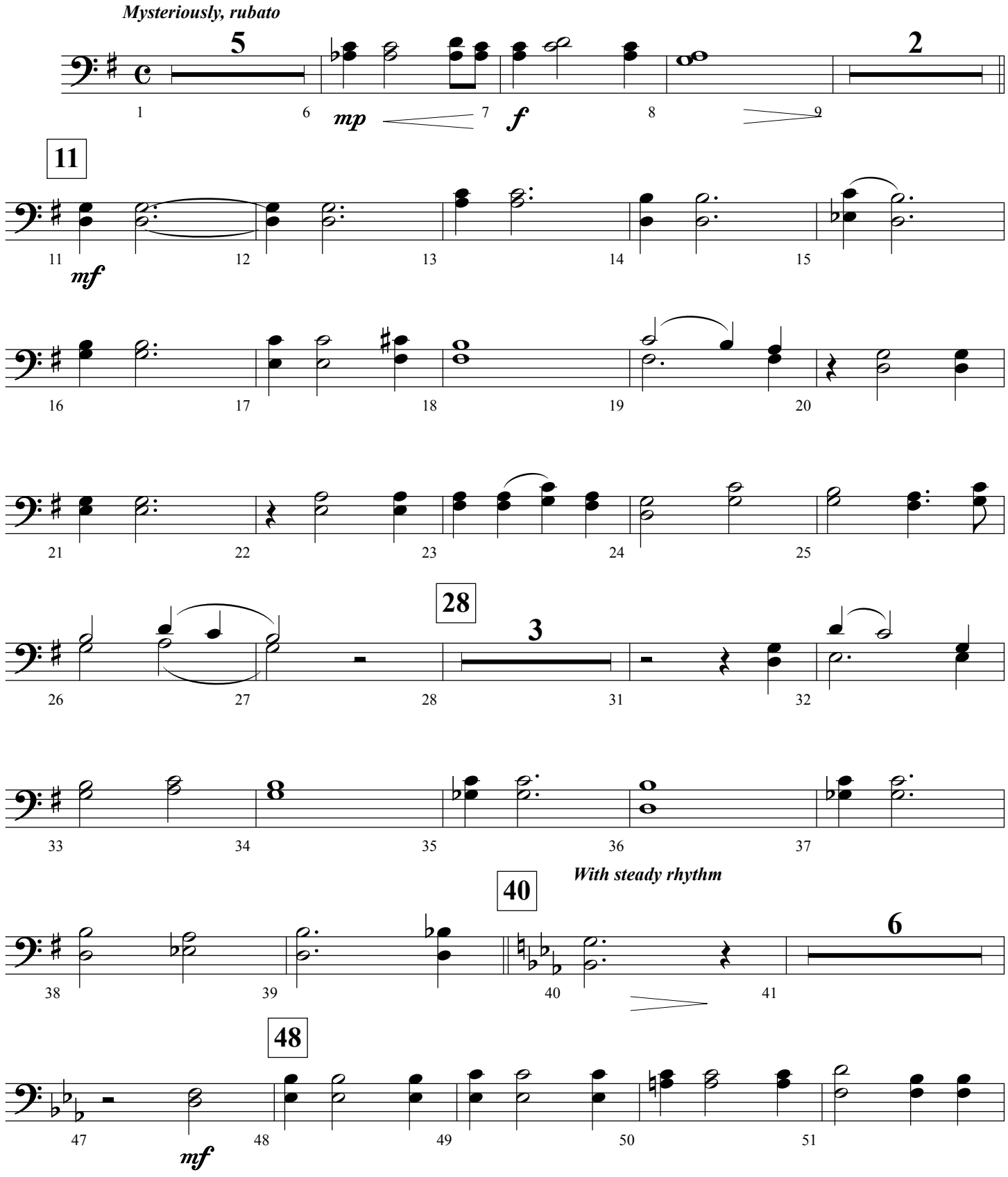

© Copyright 2012 by Jeffrey H. Cranfill. All rights reserved.

It Is Well With My Soul - Page 2

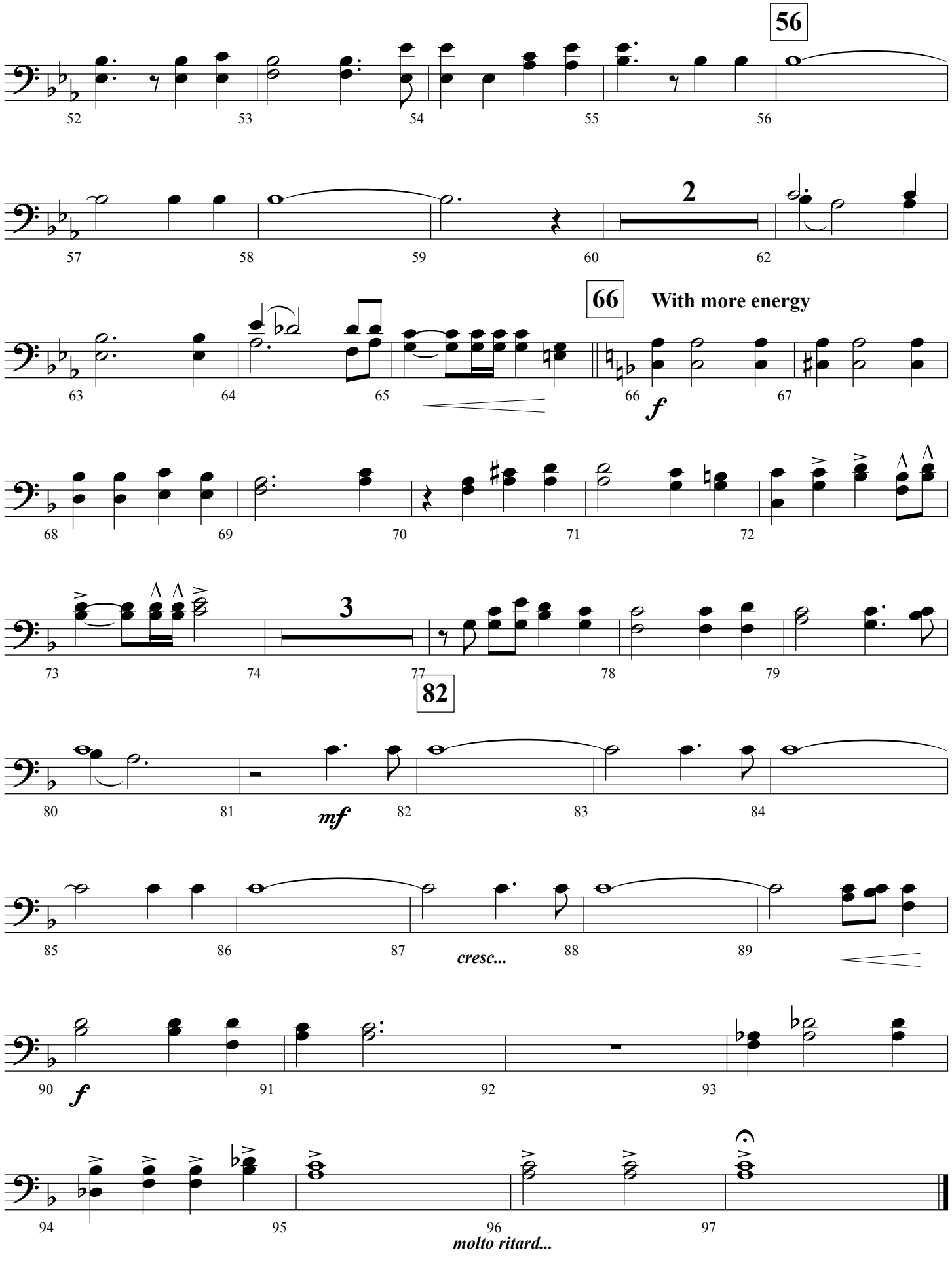

Tenor Saxophone

It Is Well With My Soul

written for Dr. Charles Stanley, pastor of First Baptist Church Atlanta in celebration of his 80th birthday.

Philip P. Bliss
Arranged by Jeff Cranfill

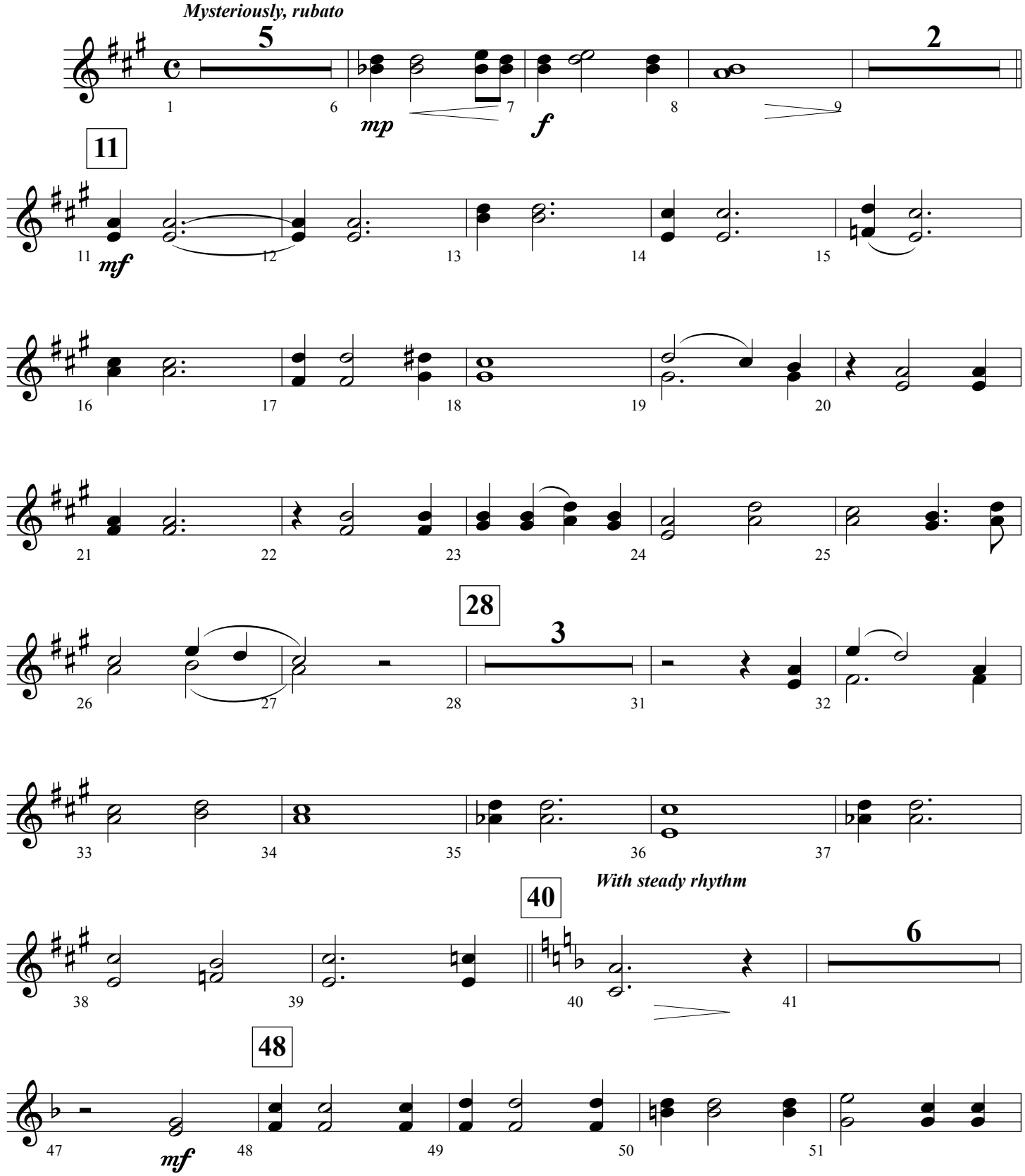

© Copyright 2012 by Jeffrey H. Cranfill. All rights reserved.

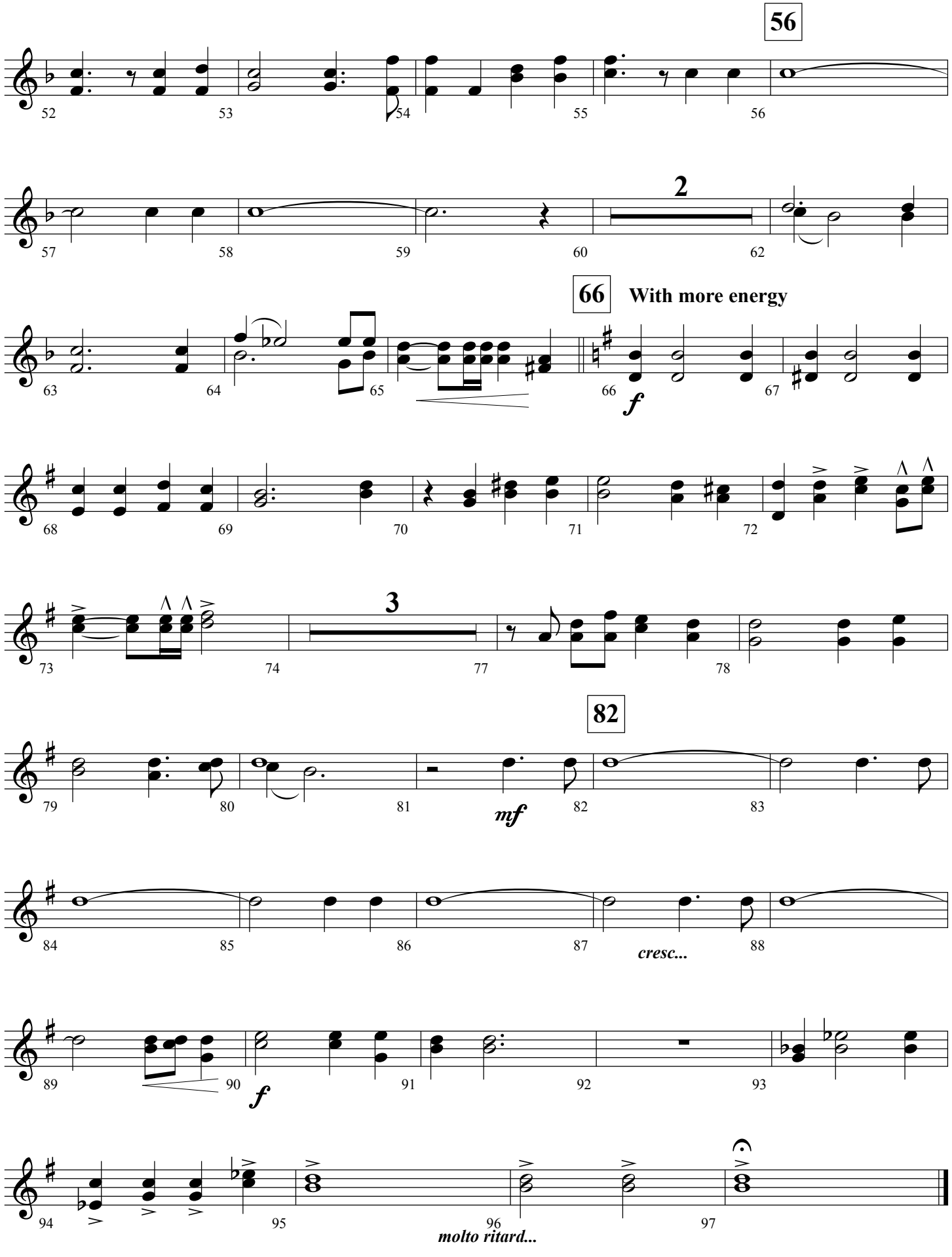
56
52
53
54
55
56
2
57
58
59
60
62
66
With more energy
63
64
65
66
f
67
68
69
70
71
72
3
73
74
77
78
82
79
80
81
mf
82
83
84
85
86
87
cresc...
88
89
90
f
91
92
93
94
95
96
molto ritard...
97

Trombone 3
Tuba

It Is Well With My Soul

written for Dr. Charles Stanley, pastor of First Baptist Church Atlanta in celebration of his 80th birthday.

Philip P. Bliss
Arranged by Jeff Cranfill

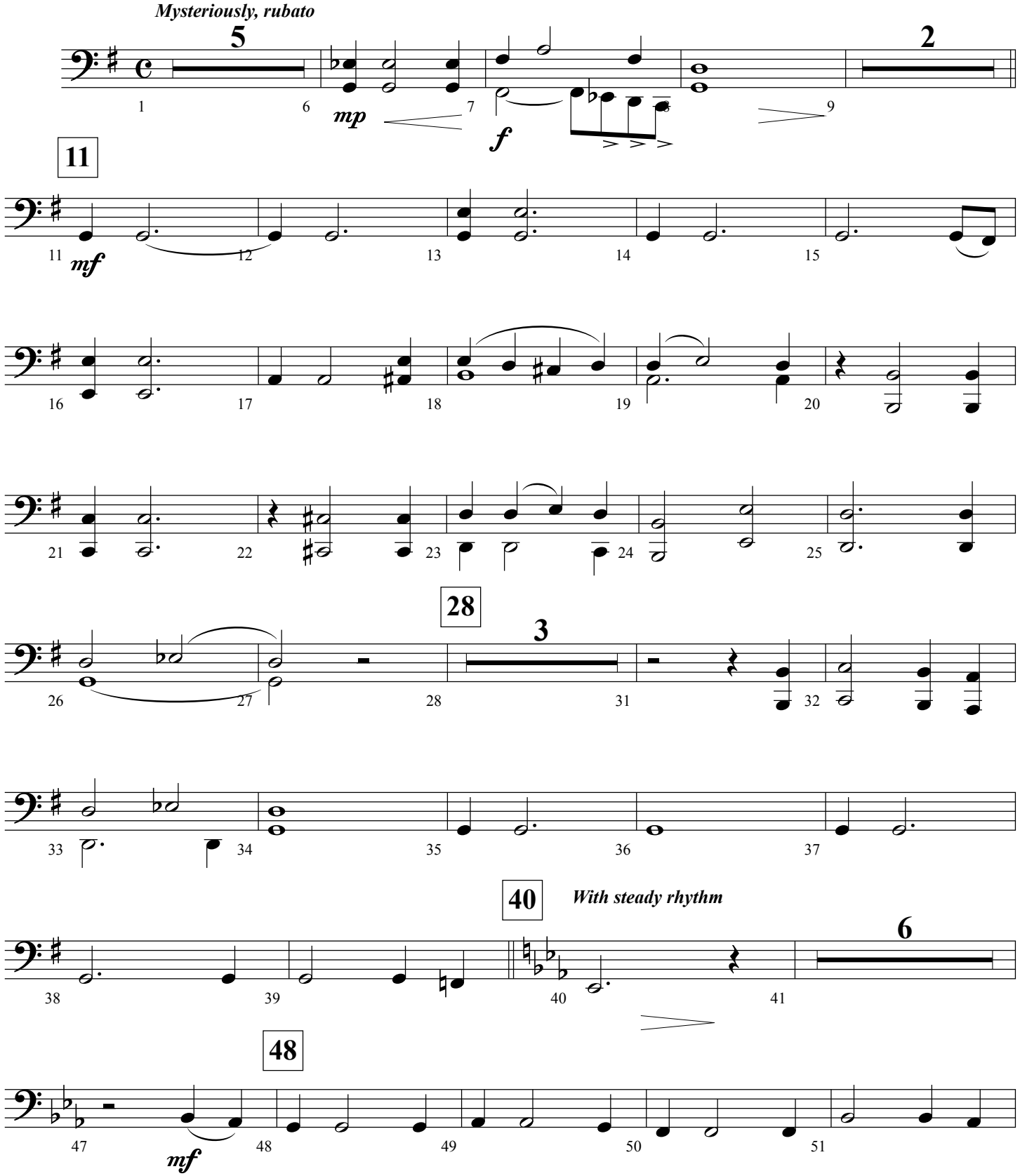

© Copyright 2012 by Jeffrey H. Cranfill. All rights reserved.

It Is Well With My Soul - Page 2

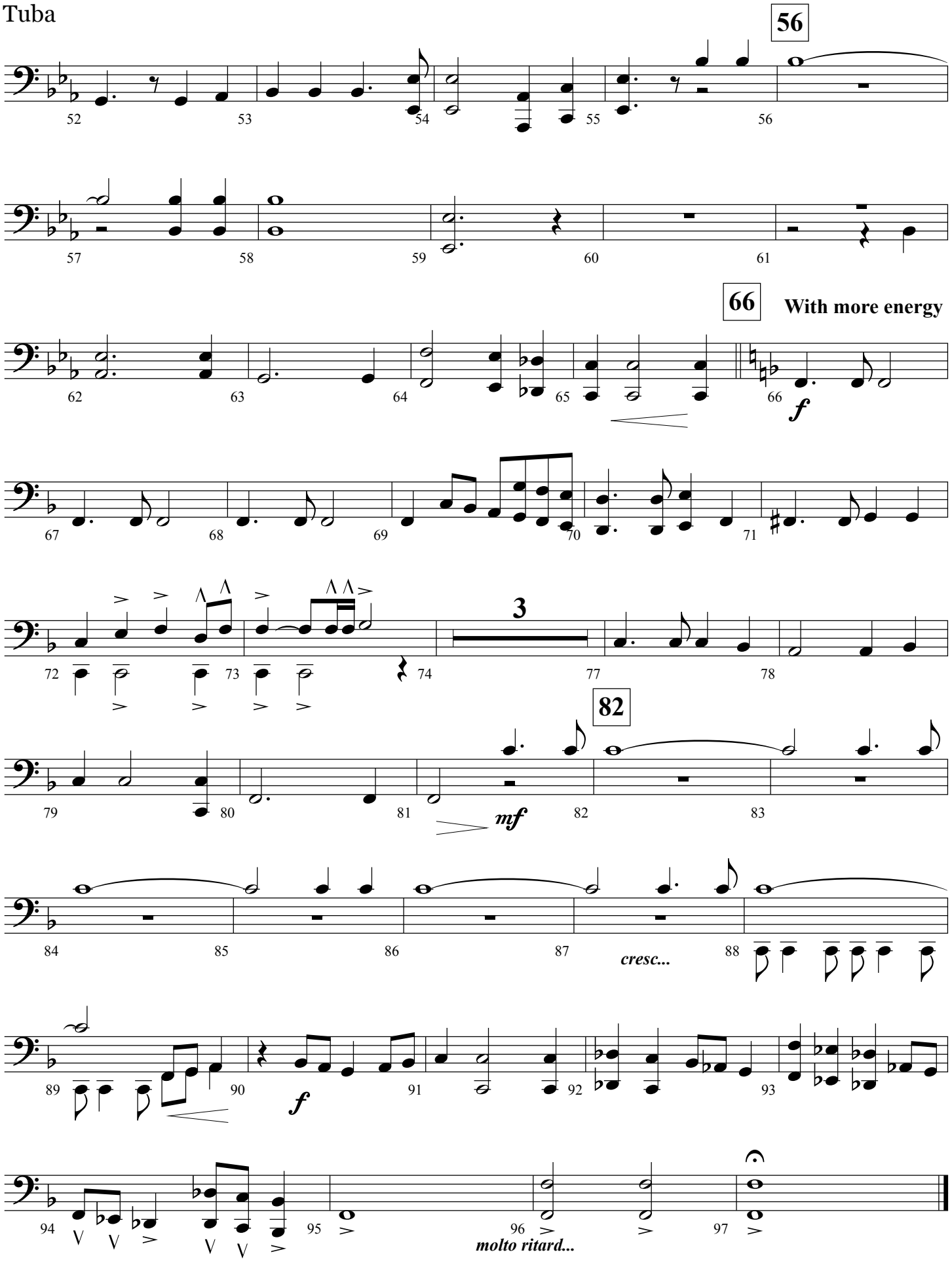

Drums

It Is Well With My Soul

written for Dr. Charles Stanley, pastor of First Baptist Church Atlanta in celebration of his 80th birthday.

Philip P. Bliss
Arranged by Jeff Cranfill

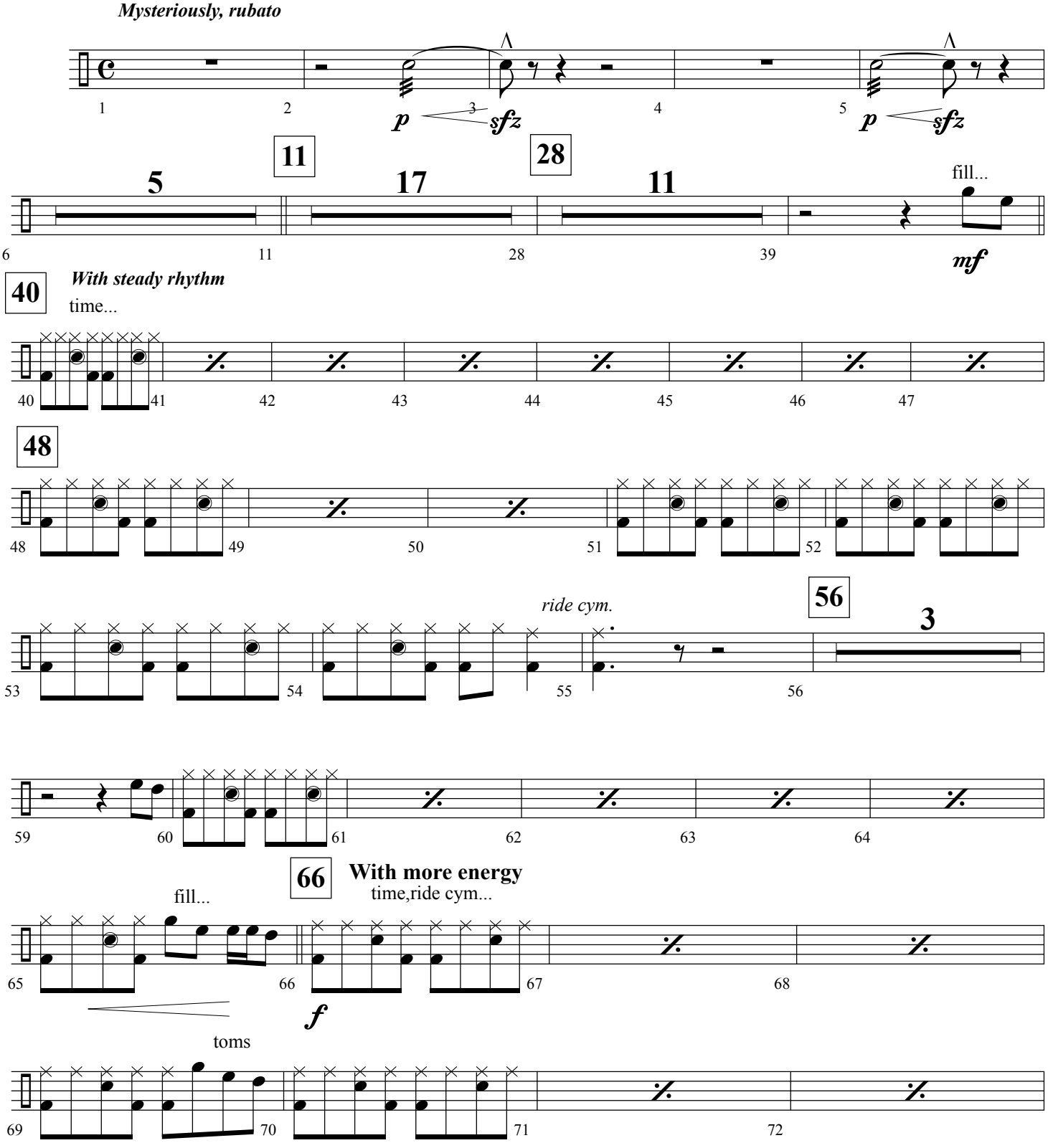

© Copyright 2012 by Jeffrey H. Cranfill. All rights reserved.

It Is Well With My Soul - Page 2

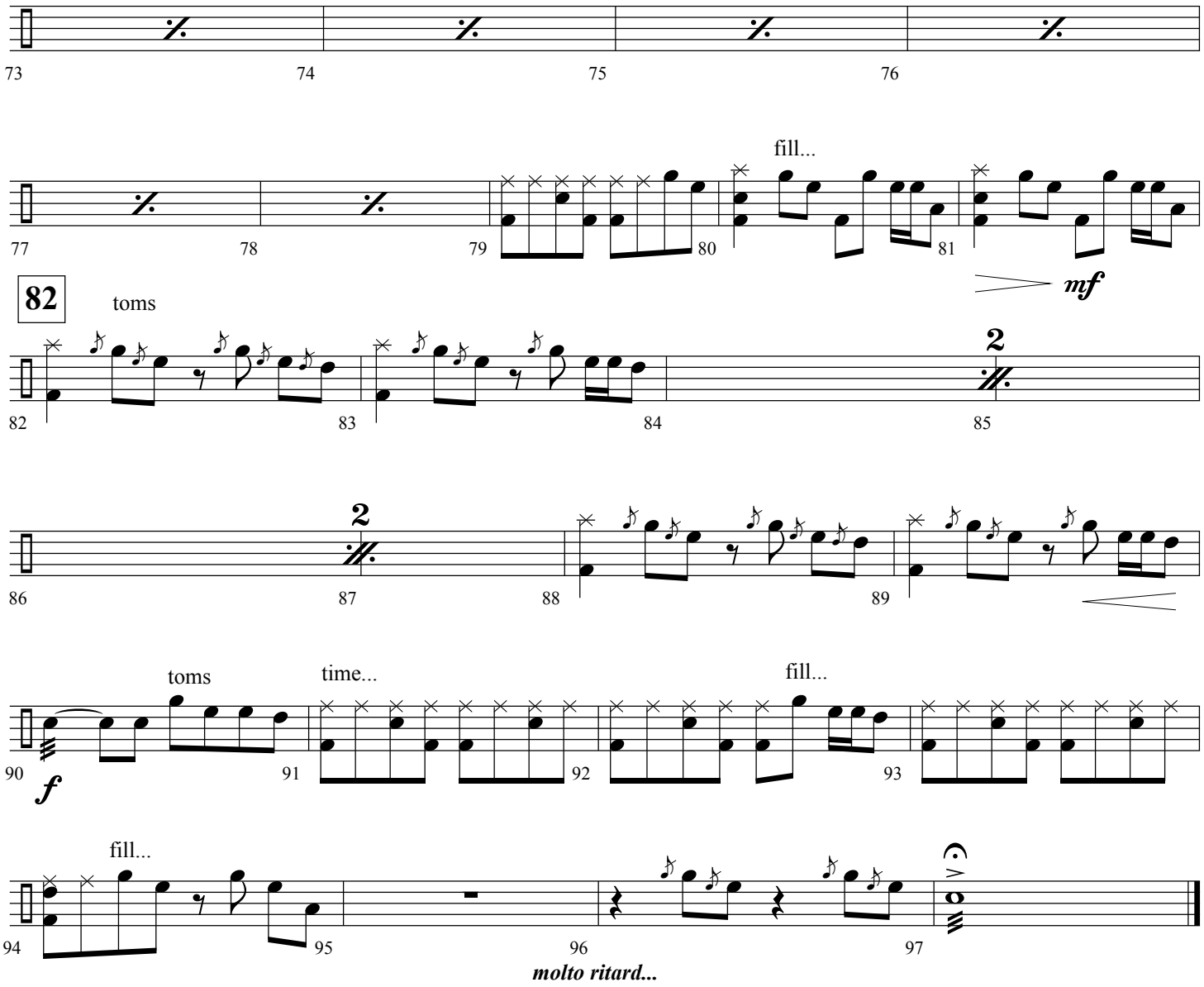

Percussion

It Is Well With My Soul

written for Dr. Charles Stanley, pastor of First Baptist Church Atlanta in celebration of his 80th birthday.

Philip P. Bliss
Arranged by Jeff Cranfill

Mysteriously, rubato

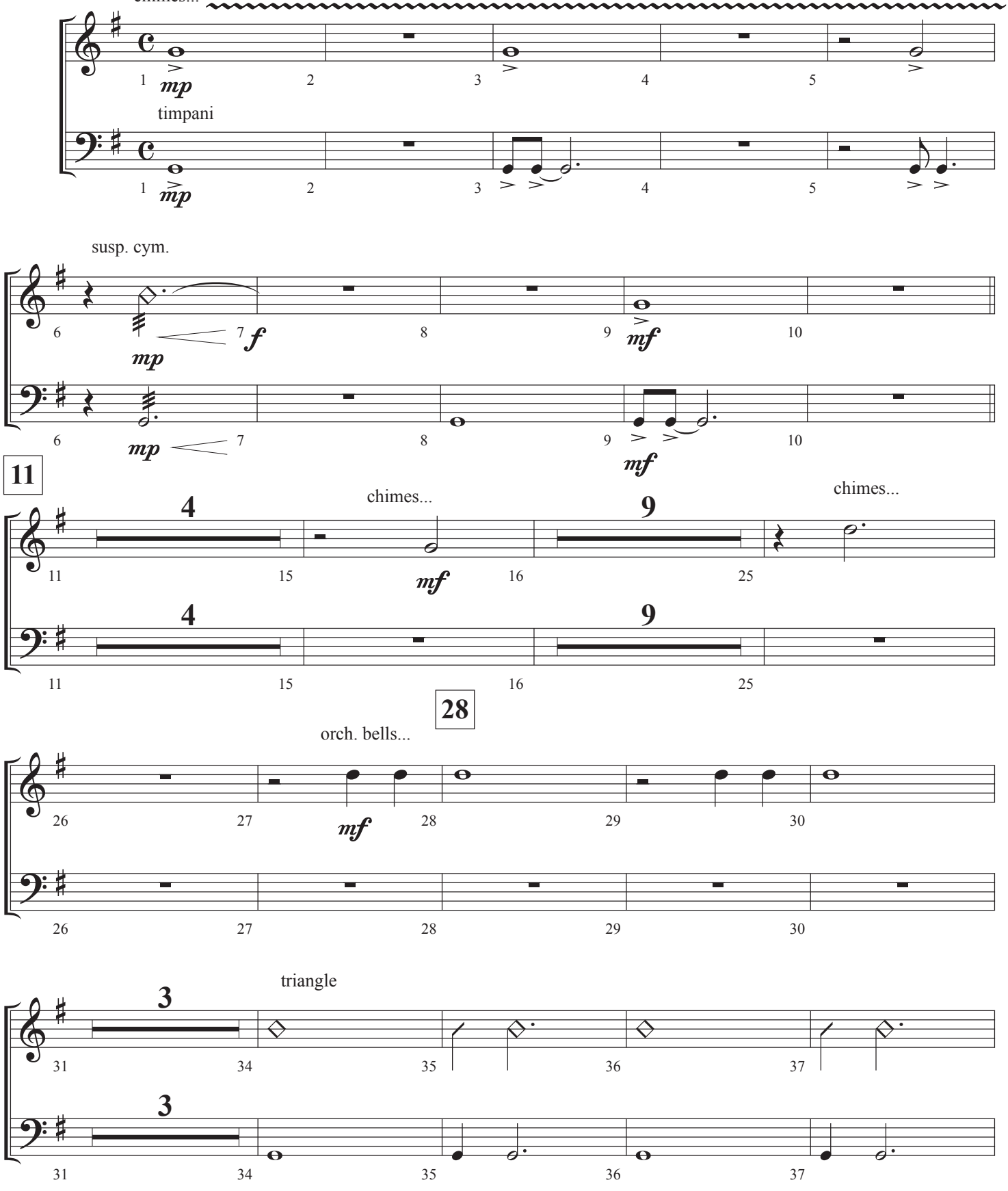

© Copyright 2012 by Jeffrey H. Cranfill. All rights reserved.

It Is Well With My Soul - Page 2

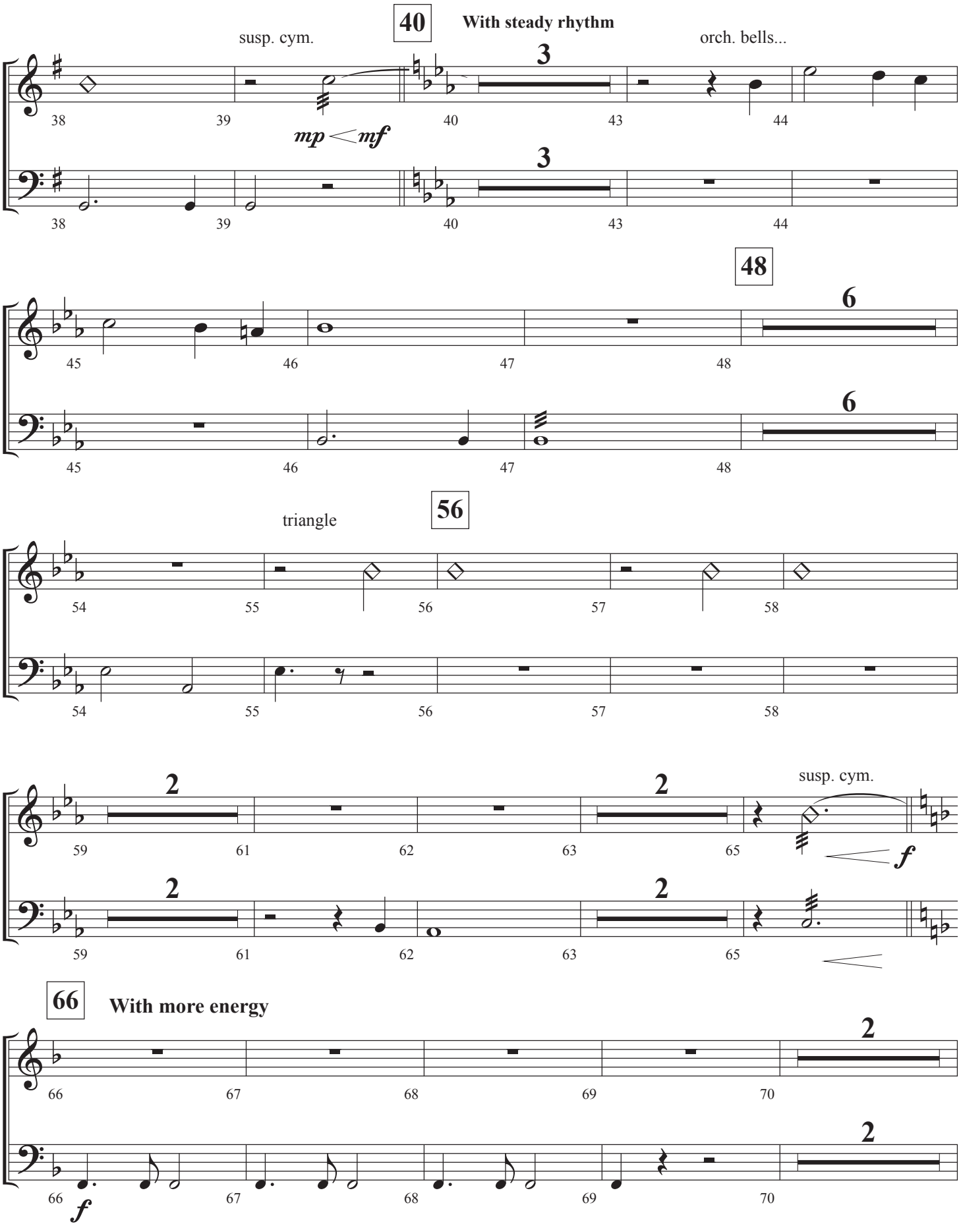

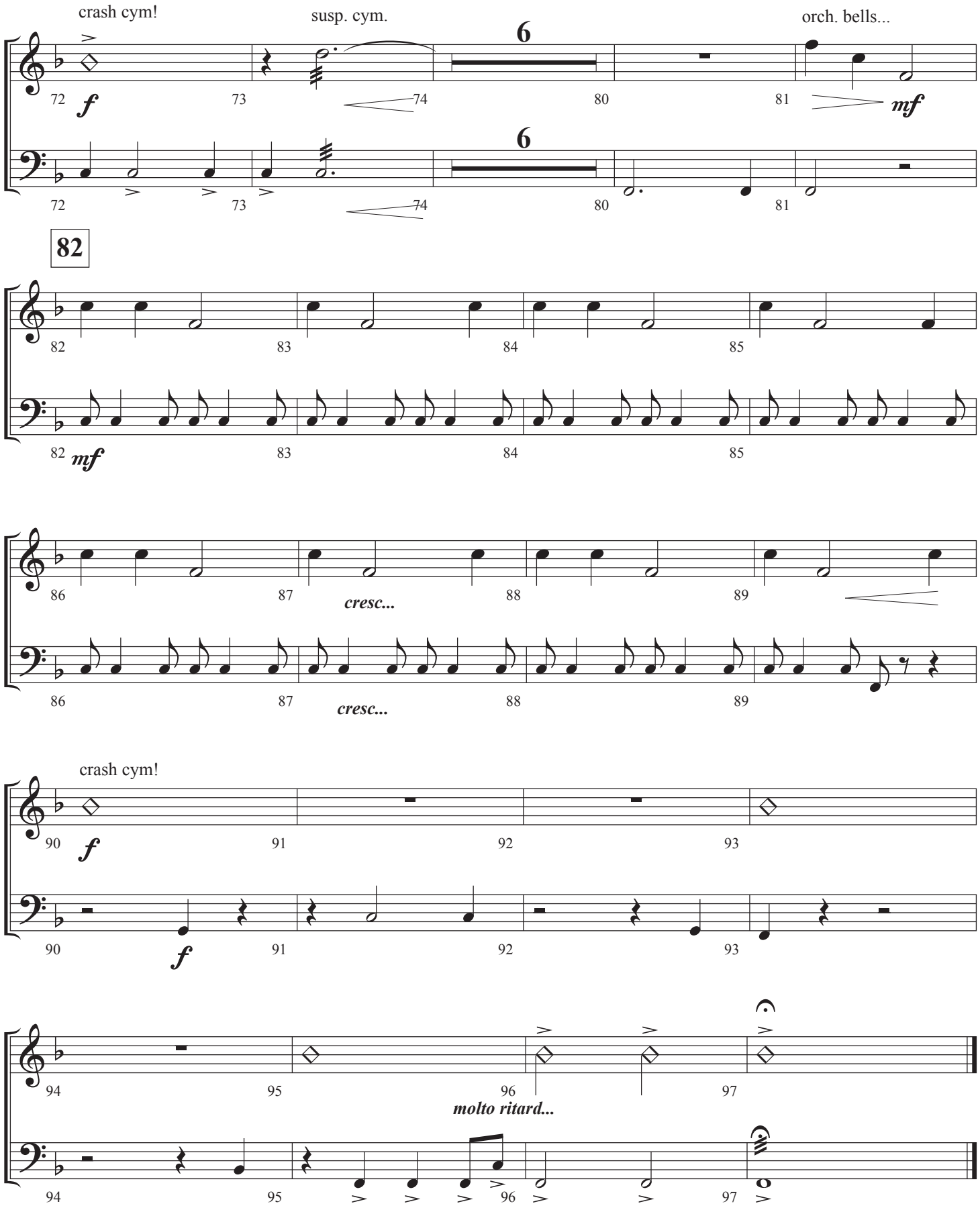
crash cym!
susp. cym.
orch. bells...
6
6
72
73
74
80
81
f
mf
82
82
83
84
85
mf
86
87
88
89
cresc...
cresc...
crash cym!
90
91
92
93
f
f
94
95
96
97
molto ritard...

Piano
Guitar

It Is Well With My Soul

written for Dr. Charles Stanley, pastor of First Baptist Church Atlanta in celebration of his 80th birthday.

Philip P. Bliss
Arranged by Jeff Cranfill

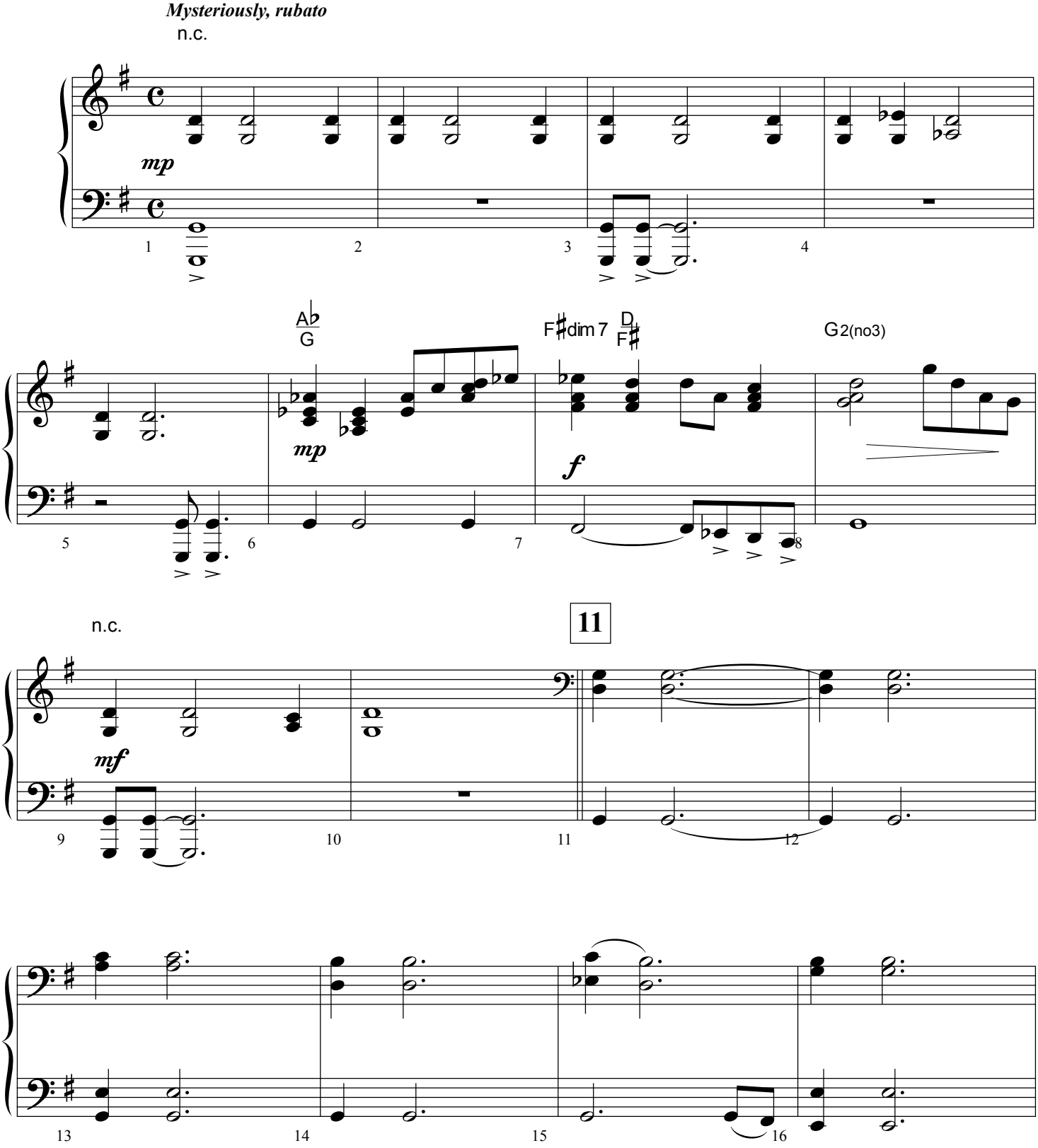

© Copyright 2012 by Jeffrey H. Cranfill. All rights reserved.

It Is Well With My Soul - Page 2

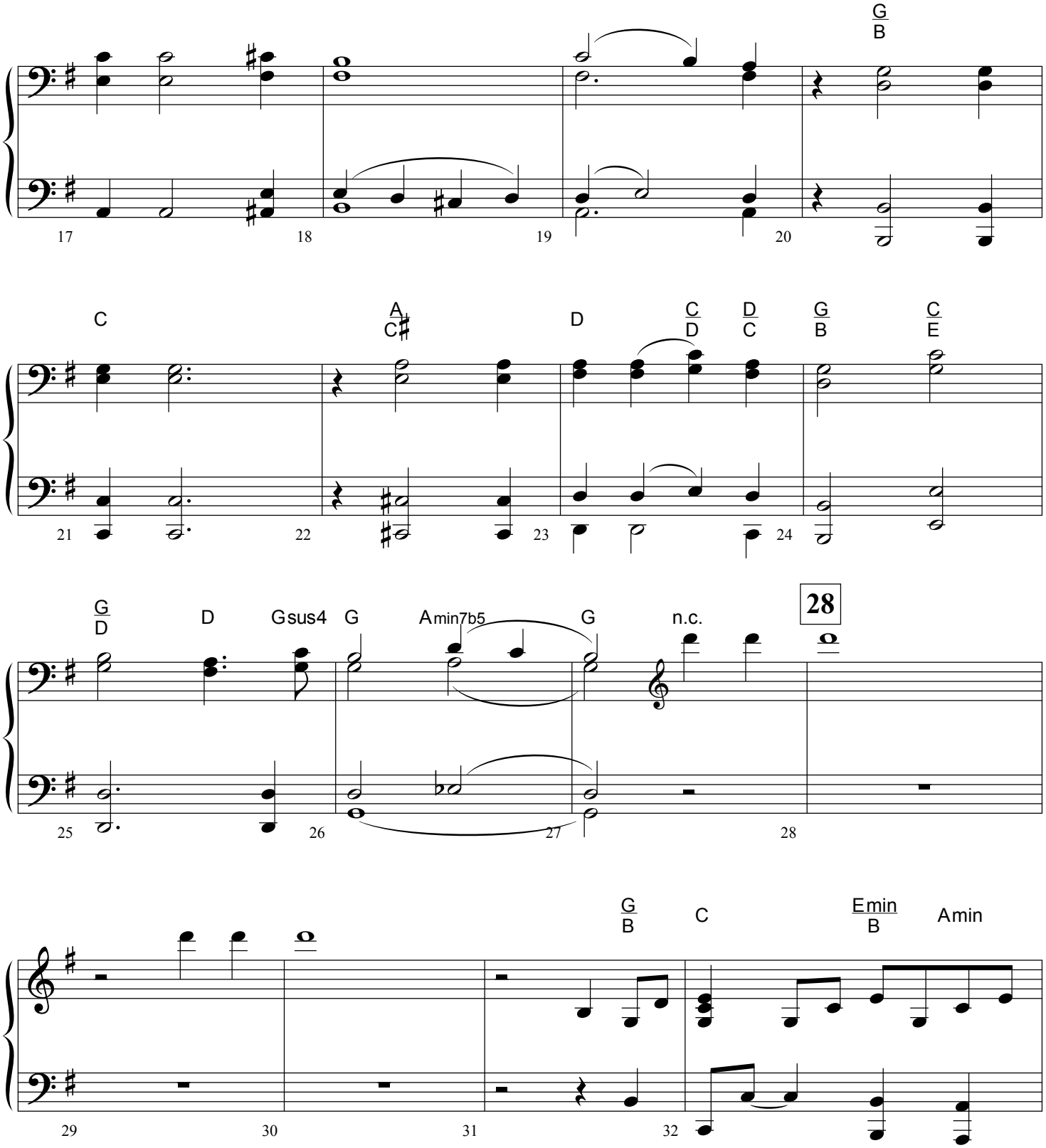

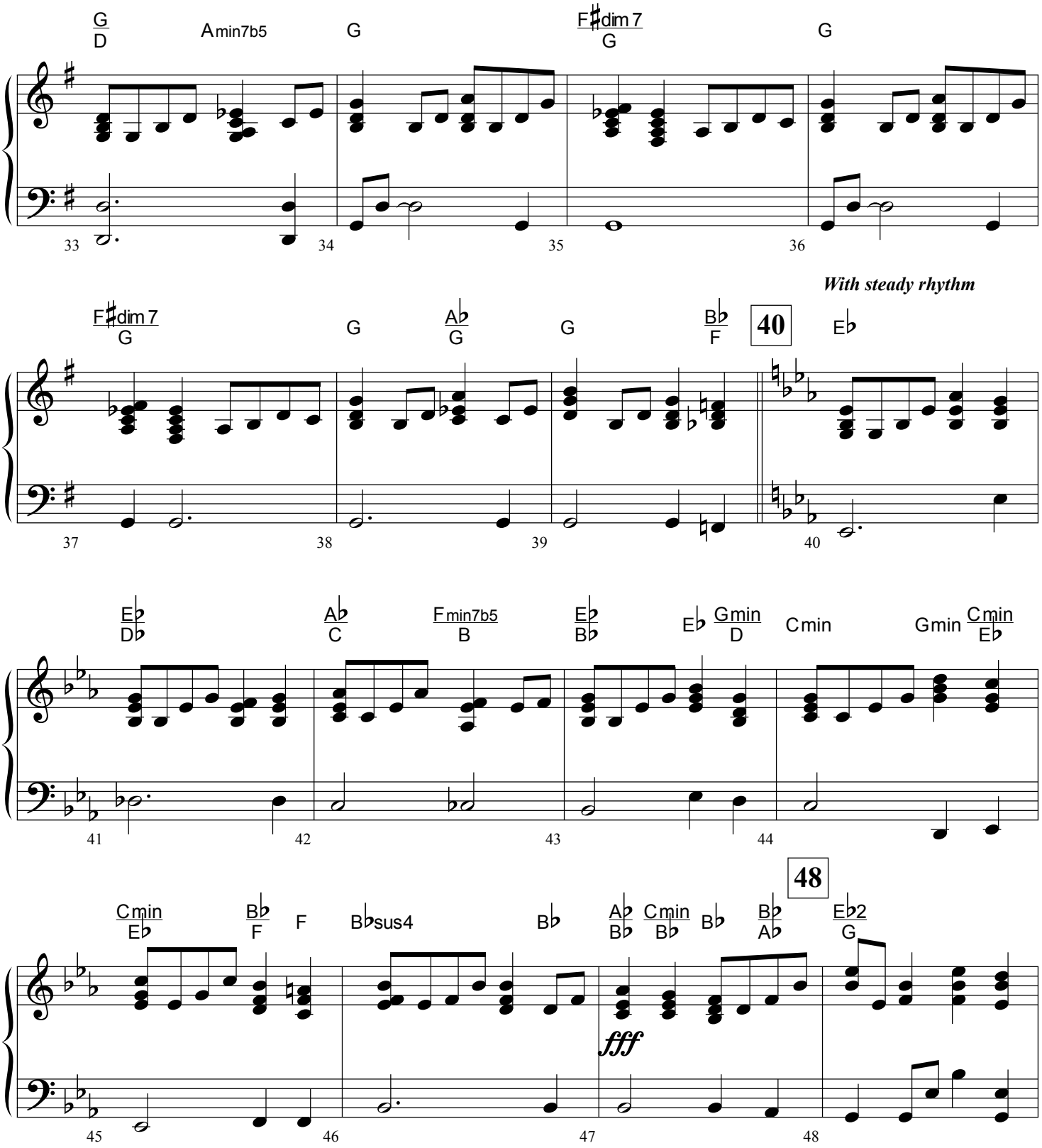
G/D
Amin7b5
G
F♯dim 7/G
G
33
34
35
36
With steady rhythm
F♯dim 7/G
G
A♭/G
G
B♭/F
40
E♭
37
38
39
40
E♭/D♭
A♭/C
Fmin7b5/B
E♭/B♭
E♭
Gmin/D
Cmin
Gmin
Cmin/E♭
41
42
43
44
48
Cmin/E♭
B♭/F
F
B♭sus4
B♭
A♭/B♭
Cmin/B♭
B♭
B♭/A♭
E♭2/G
fff
45
46
47
48

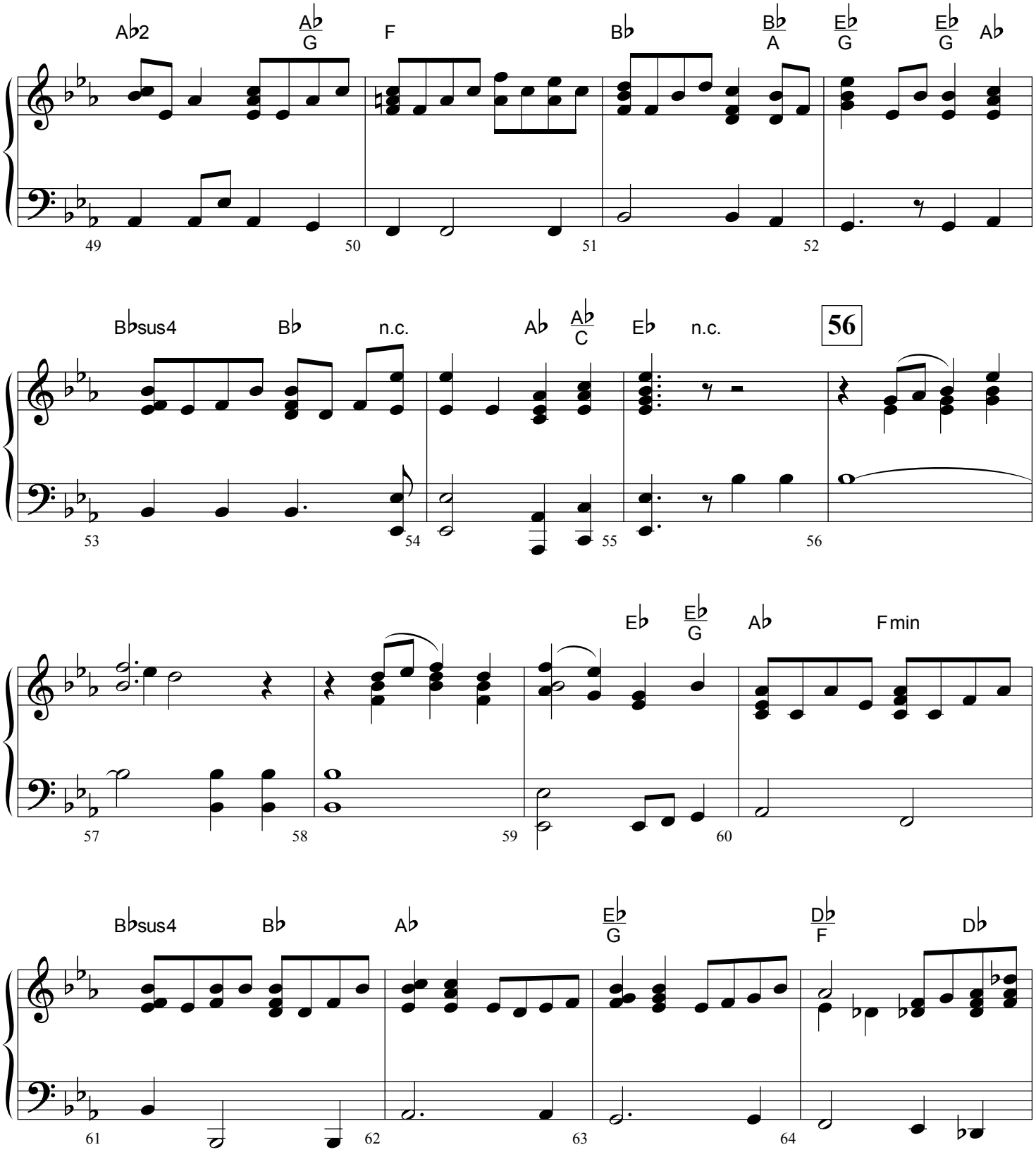
A♭2
A♭/G
F
B♭
B♭/A
E♭/G
E♭/G
A♭
49
50
51
52
B♭sus4
B♭
n.c.
A♭
A♭/C
E♭
n.c.
56
53
54
55
56
E♭
E♭/G
A♭
Fmin
57
58
59
60
B♭sus4
B♭
A♭
E♭/G
D♭/F
D♭
61
62
63
64

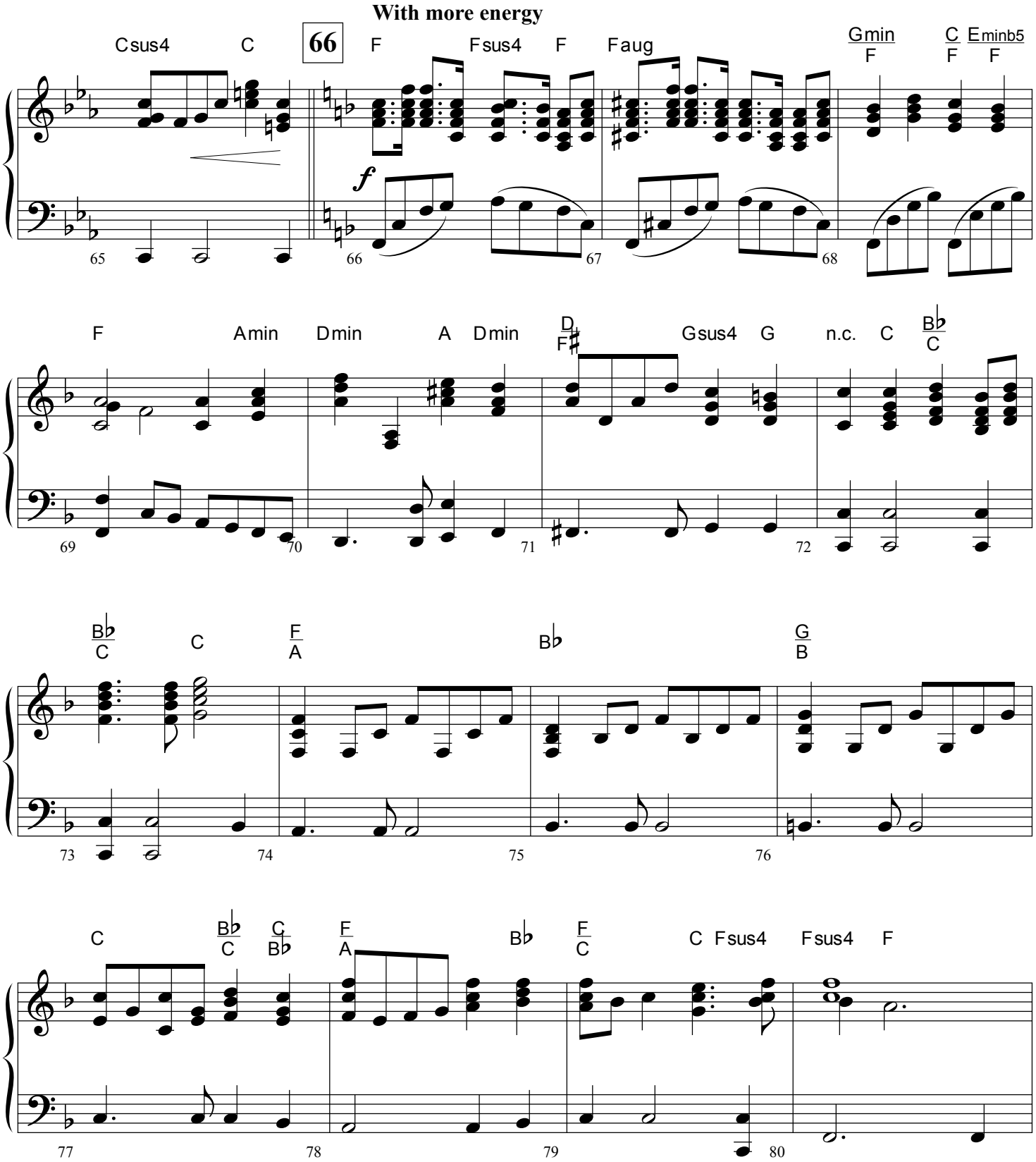
With more energy
66
Csus4
C
F
Fsus4
F
Faug
Gmin
F
C
F
Eminb5
F
f
65
66
67
68
F
Amin
Dmin
A
Dmin
D
F♯
Gsus4
G
n.c.
C
B♭
C
69
70
71
72
B♭
C
C
F
A
B♭
G
B
73
74
75
76
C
B♭
C
C
B♭
F
A
B♭
F
C
C
Fsus4
Fsus4
F
77
78
79
80

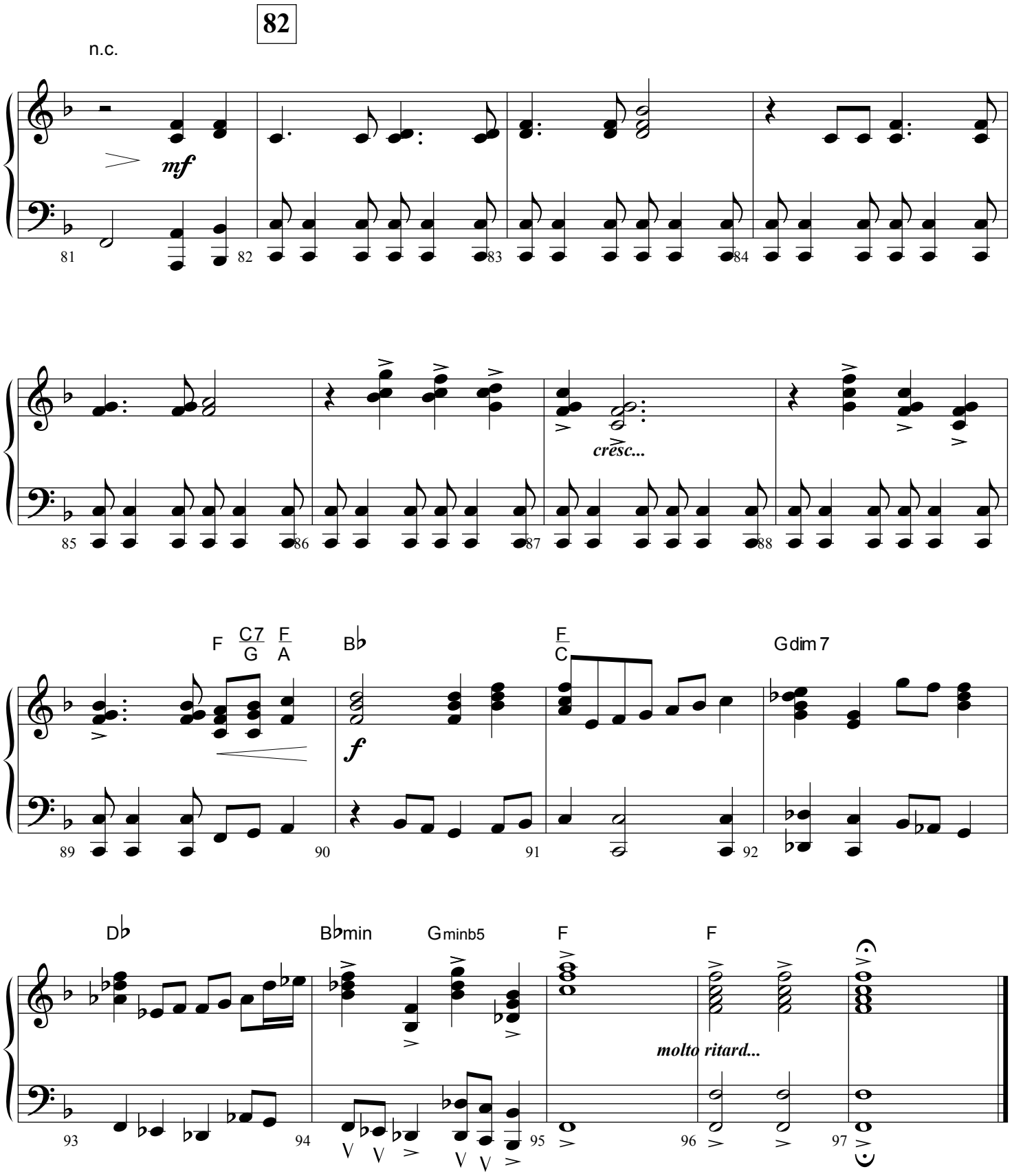
82
n.c.
mf
81
82
83
84
cresc...
85
86
87
88
F
C7
G
F
A
B♭
f
F
C
Gdim 7
89
90
91
92
D♭
B♭min
Gminb5
F
F
molto ritard...
93
94
95
96
97

Harp

It Is Well With My Soul

written for Dr. Charles Stanley, pastor of First Baptist Church Atlanta in celebration of his 80th birthday.

Philip P. Bliss
Arranged by Jeff Cranfill

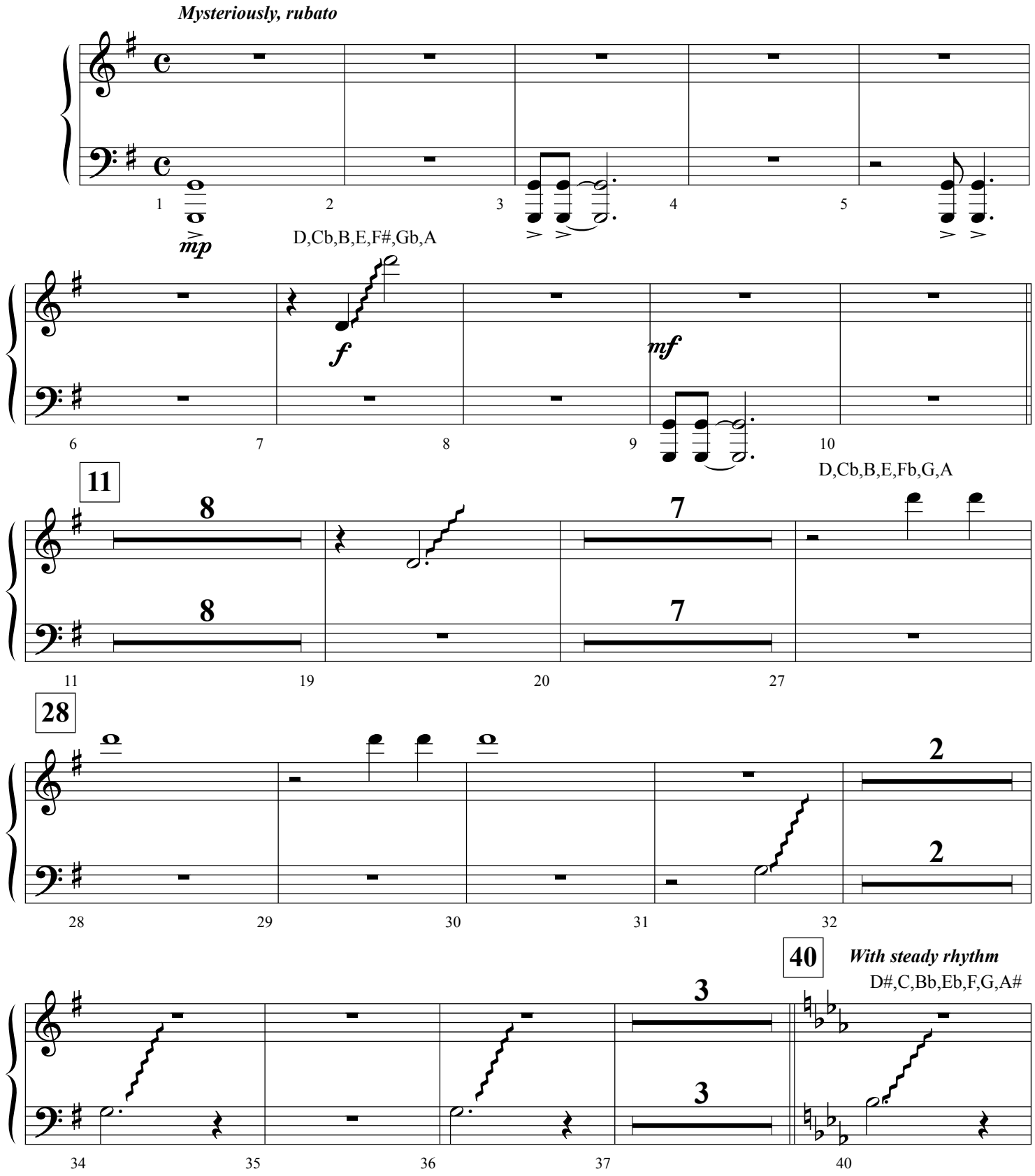

© Copyright 2012 by Jeffrey H. Cranfill. All rights reserved.

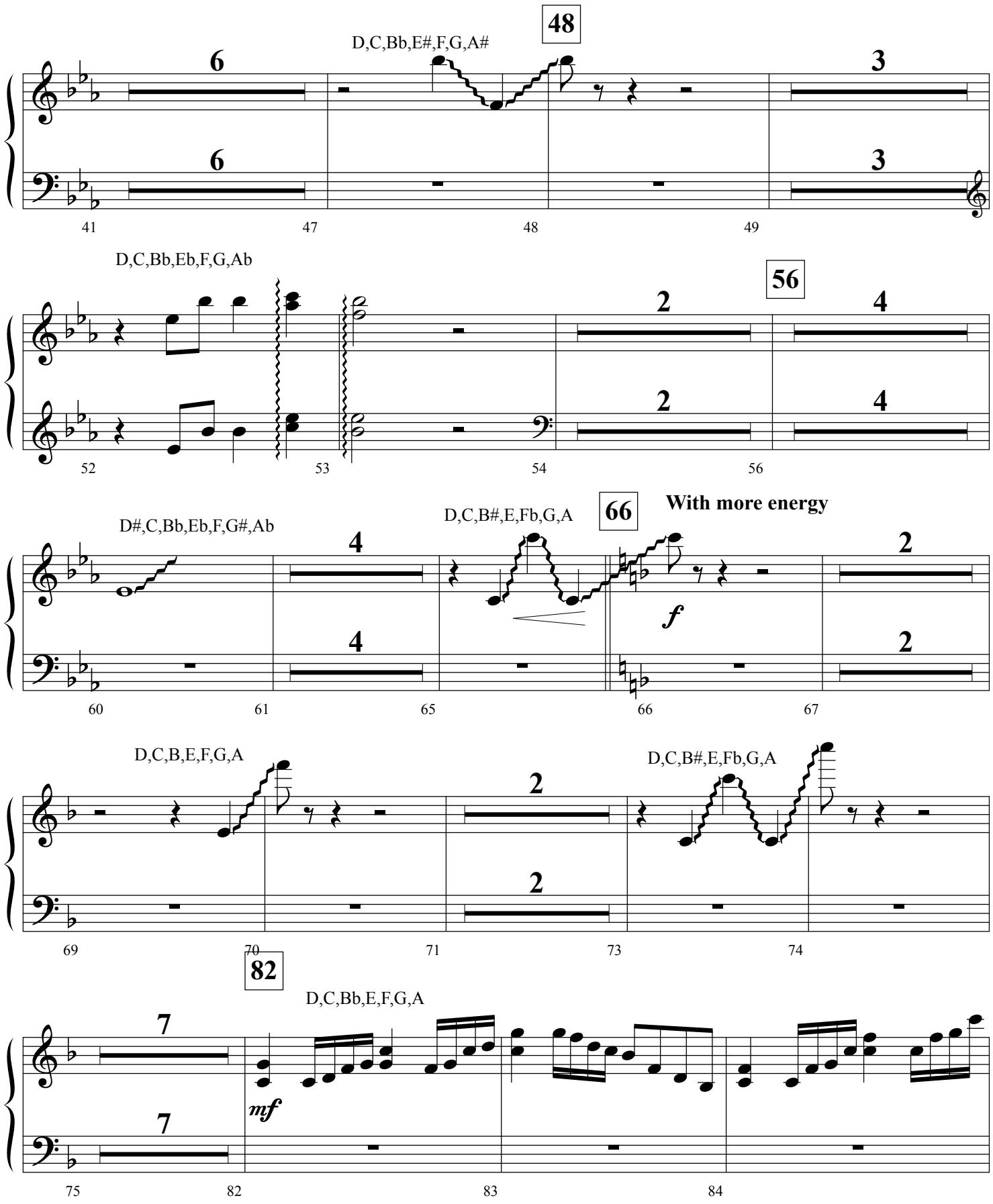
48
D,C,Bb,E#,F,G,A#
6
6
3
3
41
47
48
49
D,C,Bb,Eb,F,G,Ab
56
2
2
4
4
52
53
54
56
66
With more energy
D#,C,Bb,Eb,F,G#,Ab
D,C,B#,E,Fb,G,A
4
4
2
2
f
60
61
65
66
67
D,C,B,E,F,G,A
D,C,B#,E,Fb,G,A
2
2
69
70
71
73
74
82
D,C,Bb,E,F,G,A
7
7
mf
75
82
83
84

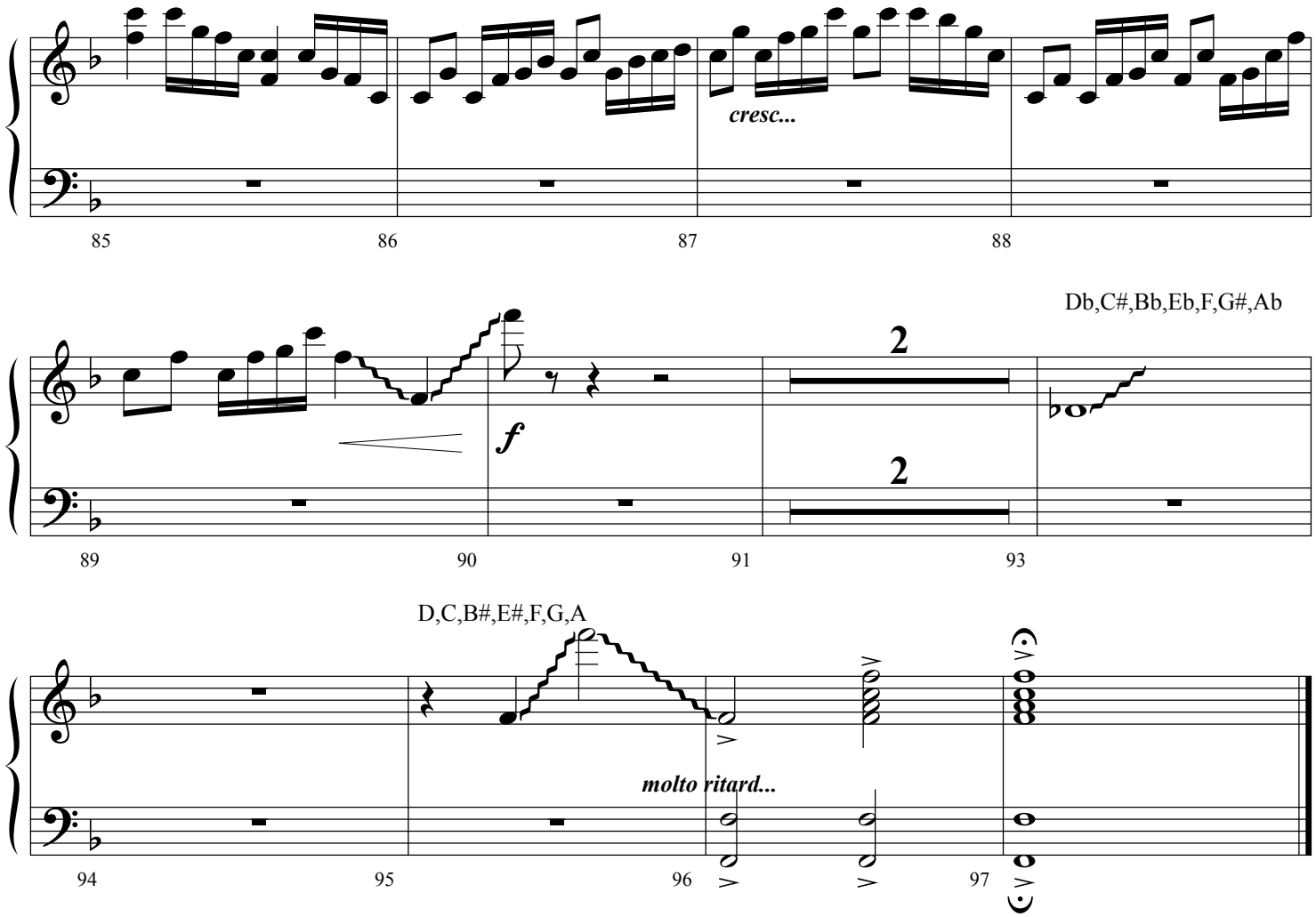
cresc...
85
86
87
88
Db,C#,Bb,Eb,F,G#,Ab
f
2
2
89
90
91
93
D,C,B#,E#,F,G,A
molto ritard...
94
95
96
97

String
Synthesizer

It Is Well With My Soul

written for Dr. Charles Stanley, pastor of First Baptist Church Atlanta in celebration of his 80th birthday.

Philip P. Bliss
Arranged by Jeff Cranfill

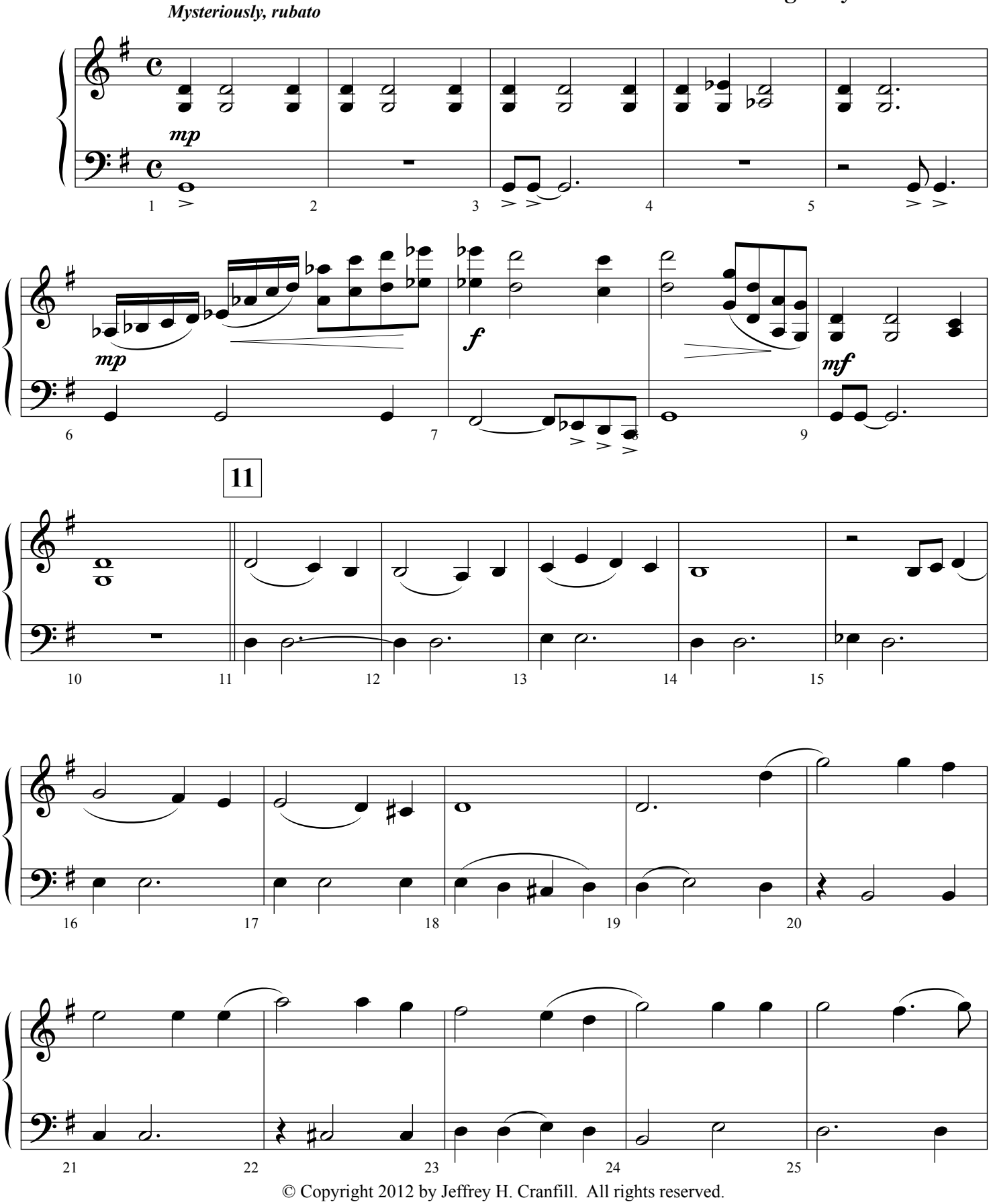

© Copyright 2012 by Jeffrey H. Cranfill. All rights reserved.

It Is Well With My Soul - Page 2

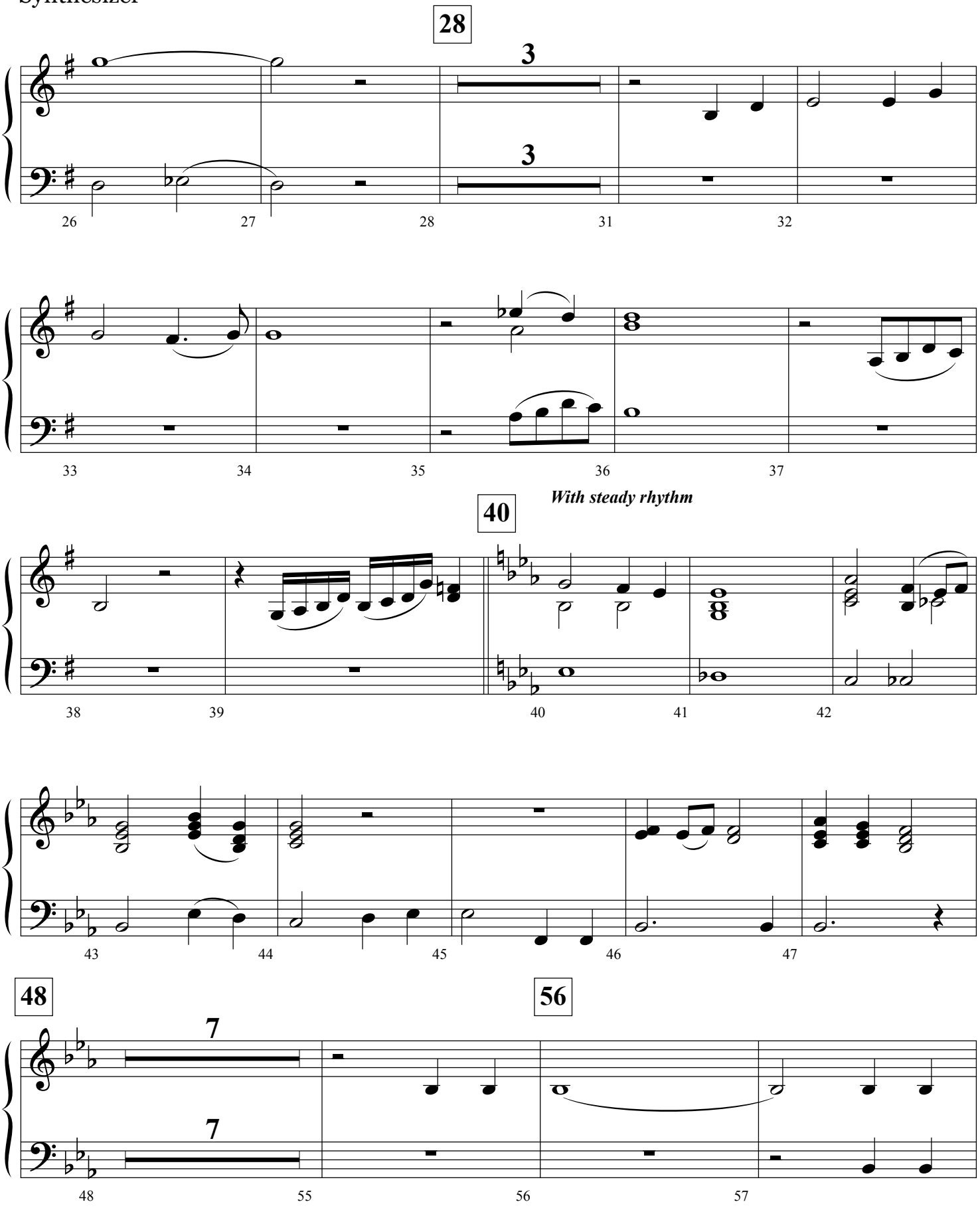

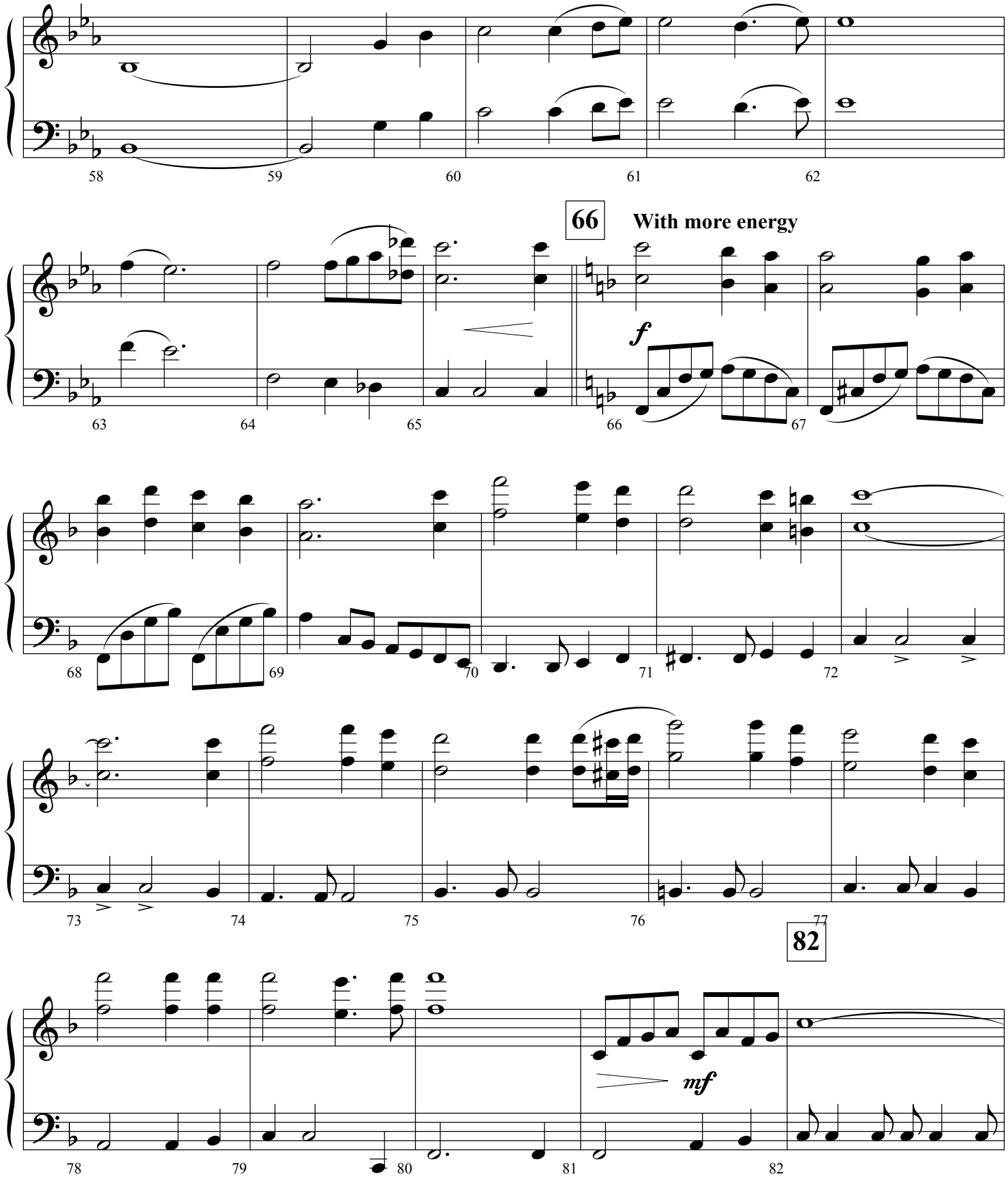
58
59
60
61
62
66
With more energy
f
63
64
65
66
67
68
69
70
71
72
73
74
75
76
77
82
mf
78
79
80
81
82

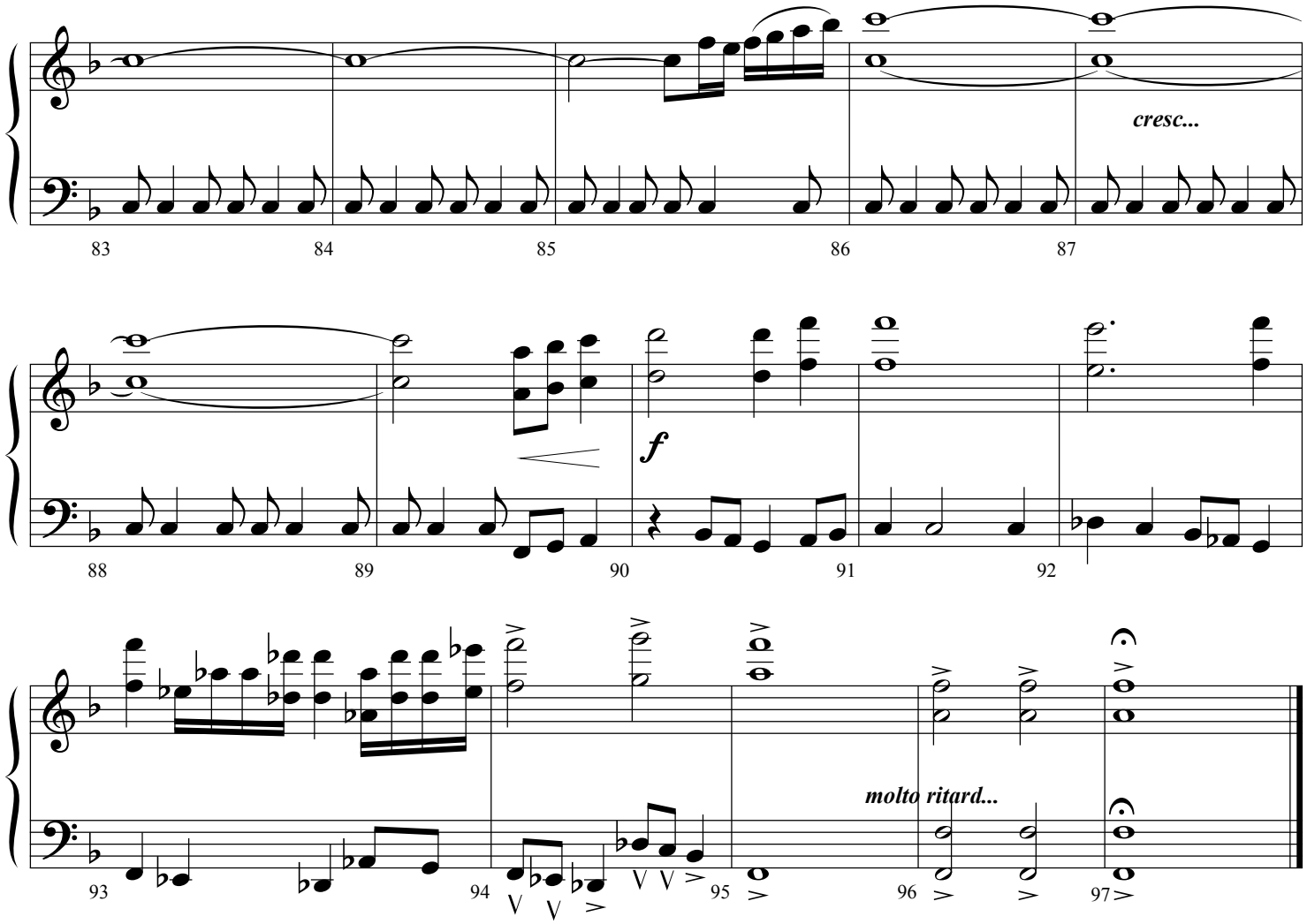
cresc...
f
molto ritard...

Violins 1 & 2

It Is Well With My Soul

written for Dr. Charles Stanley, pastor of First Baptist Church Atlanta in celebration of his 80th birthday.

Philip P. Bliss
Arranged by Jeff Cranfill

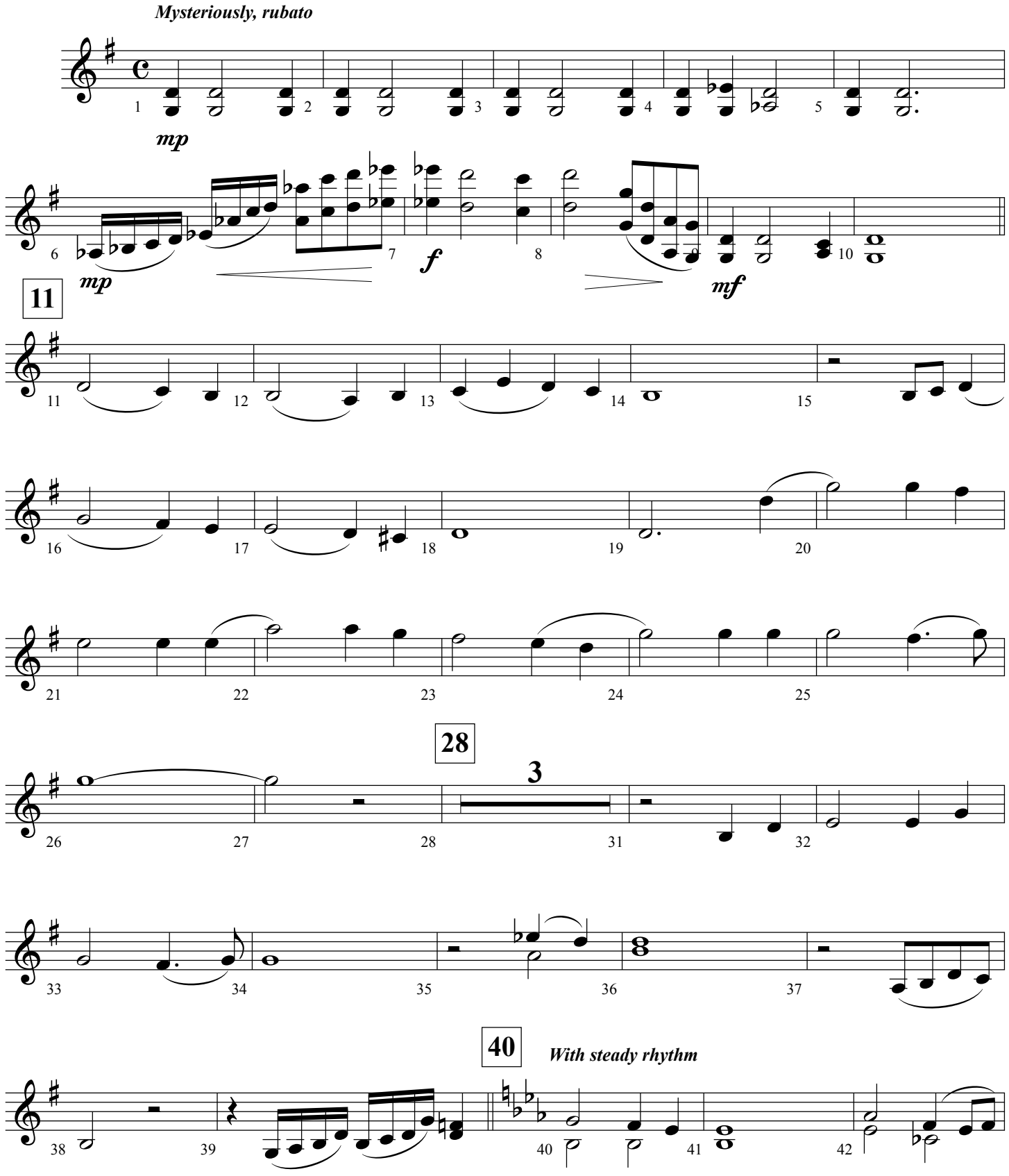

© Copyright 2012 by Jeffrey H. Cranfill. All rights reserved.

It Is Well With My Soul - Page 2

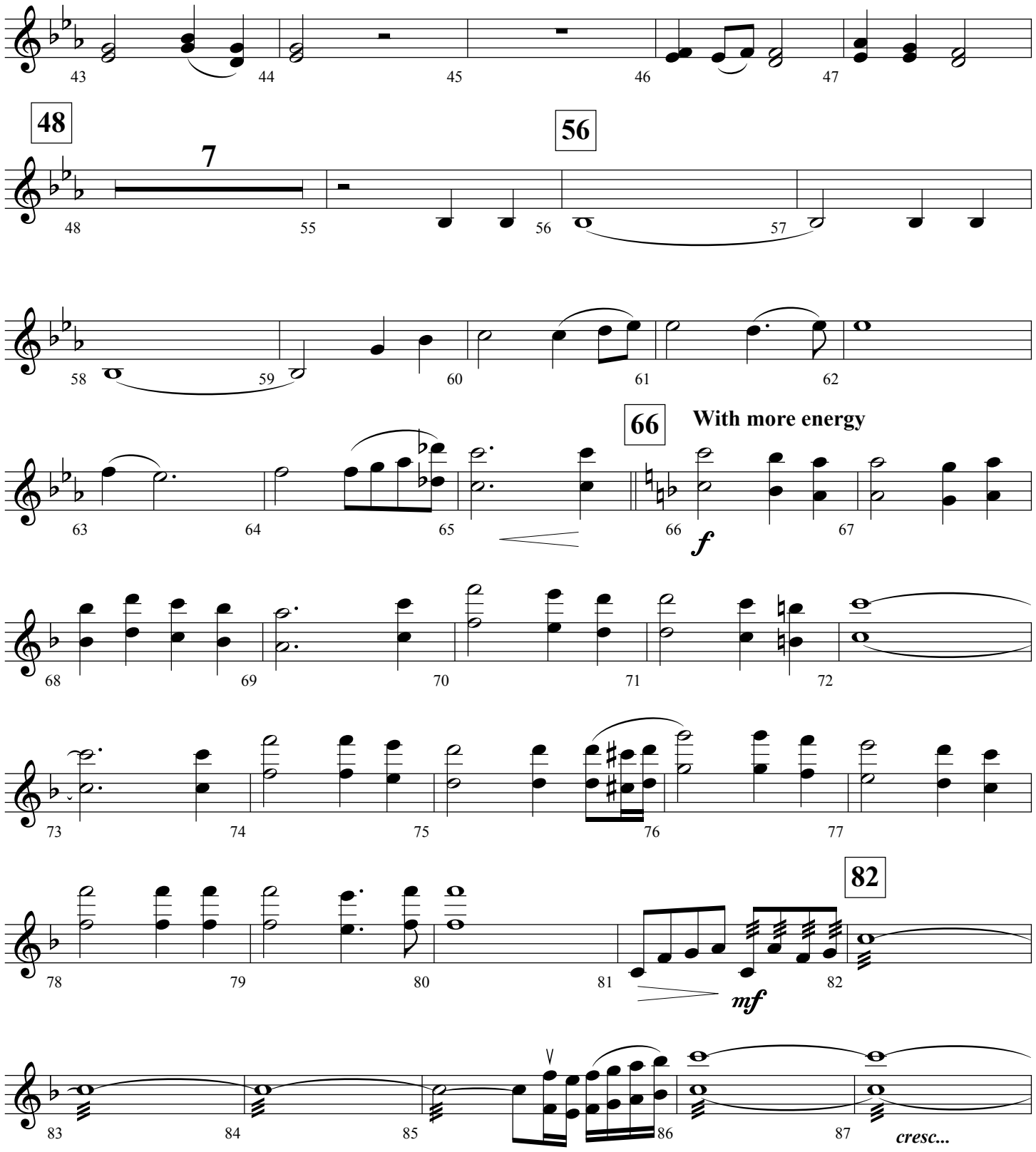

It Is Well With My Soul - Page 3

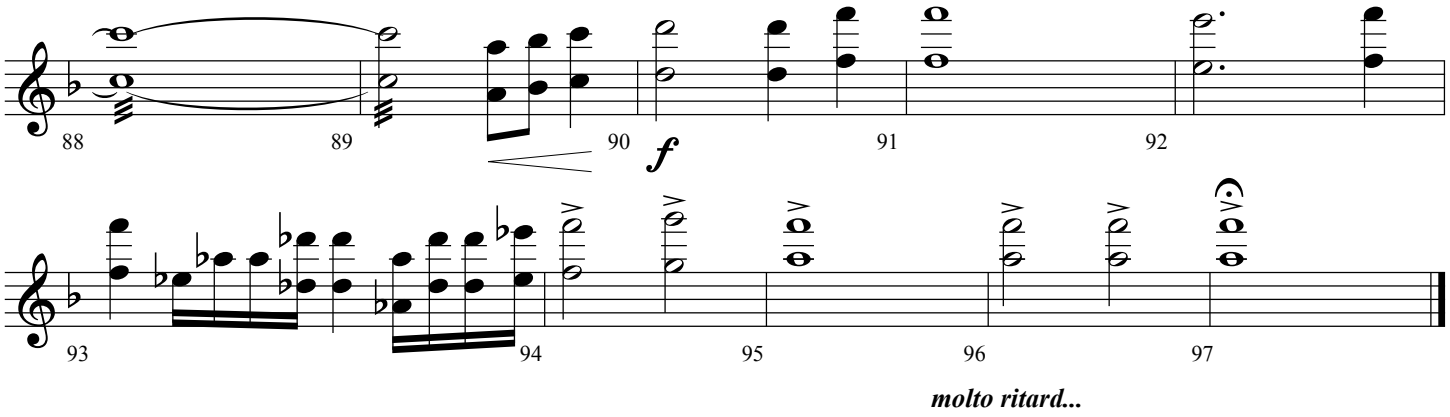

Viola

It Is Well With My Soul

written for Dr. Charles Stanley, pastor of First Baptist Church Atlanta
in celebration of his 80th birthday.

Philip P. Bliss
Arranged by Jeff Cranfill

Mysteriously, rubato

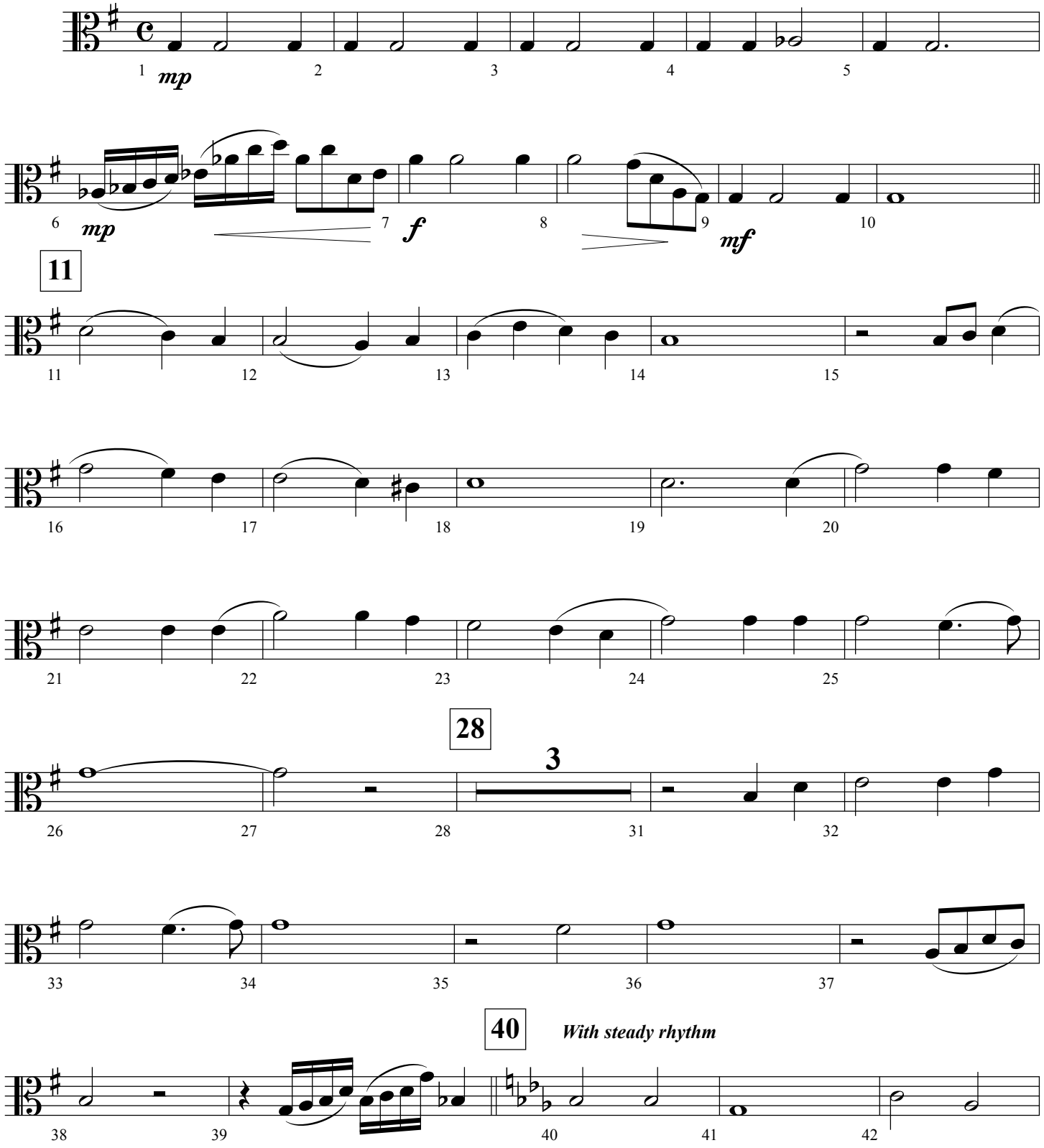

© Copyright 2012 by Jeffrey H. Cranfill. All rights reserved.

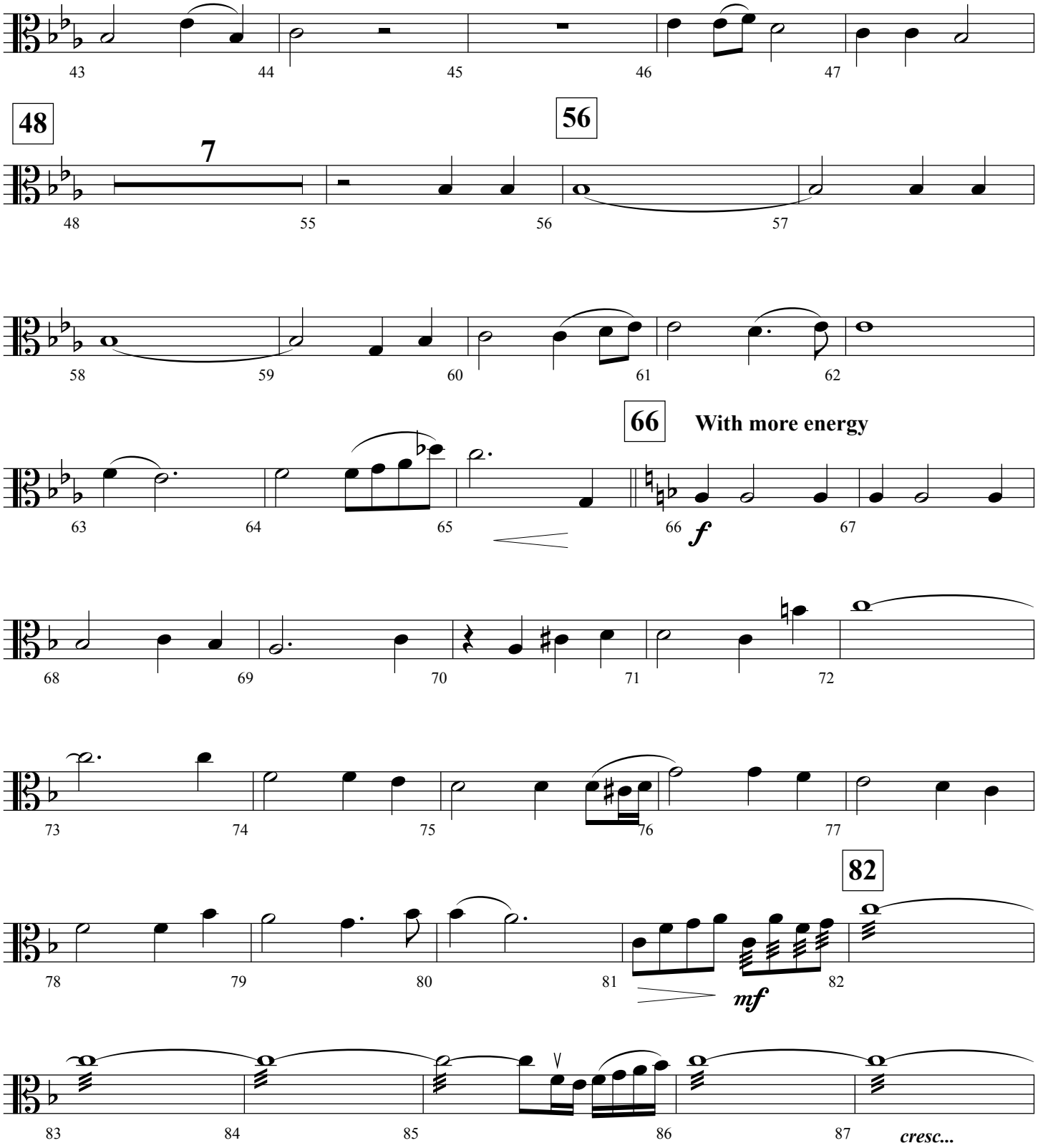
43
44
45
46
47
48
7
48
55
56
56
57
58
59
60
61
62
66
With more energy
63
64
65
66
f
67
68
69
70
71
72
73
74
75
76
77
82
78
79
80
81
mf
82
83
84
85
86
87
cresc...

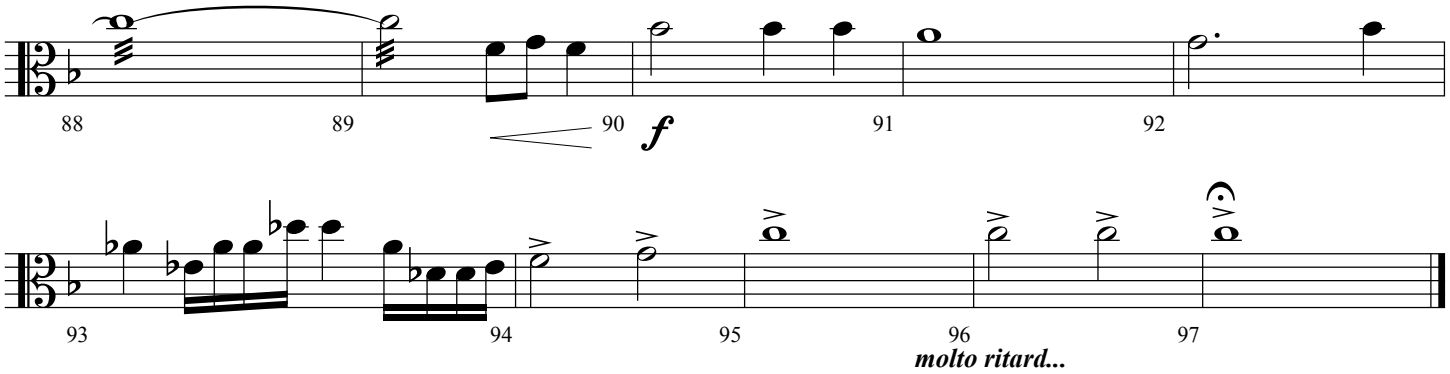
88
89
90
f
91
92
93
94
95
96
molto ritard...
97

Cello

It Is Well With My Soul

written for Dr. Charles Stanley, pastor of First Baptist Church Atlanta in celebration of his 80th birthday.

Philip P. Bliss
Arranged by Jeff Cranfill

Mysteriously, rubato

mp

f

mf

11

28

7

40

With steady rhythm

© Copyright 2012 by Jeffrey H. Cranfill. All rights reserved.

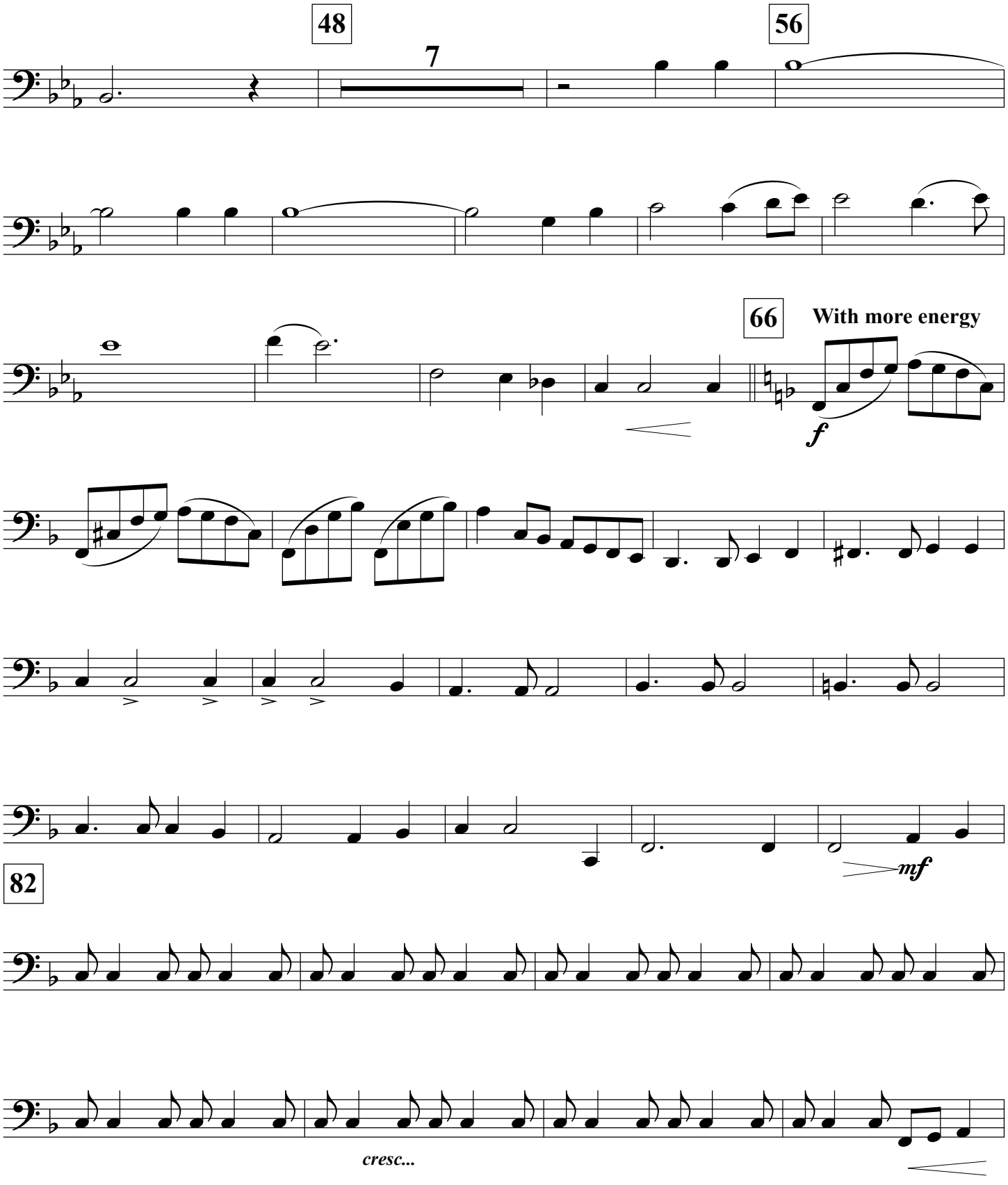
48
7
56
66
With more energy
f
mf
82
cresc...

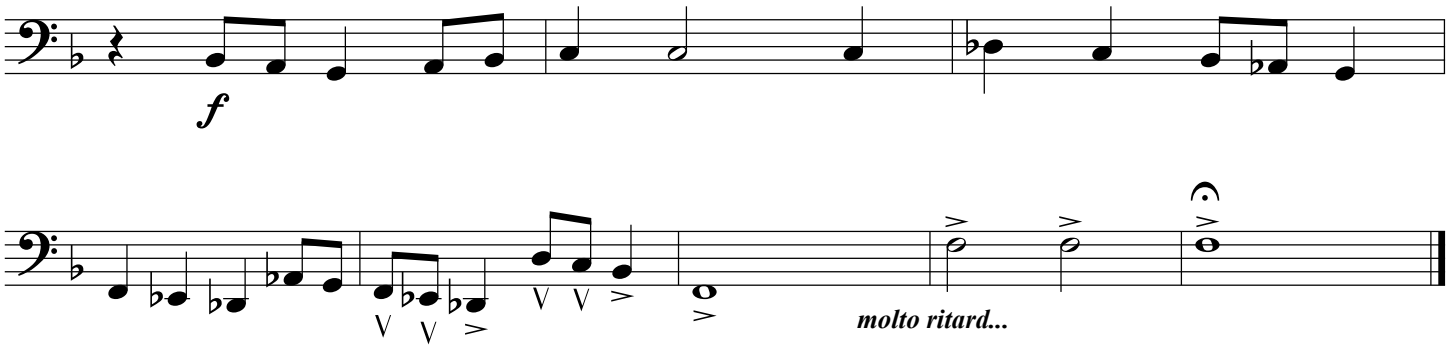
f
molto ritard...

Bass

It Is Well With My Soul

written for Dr. Charles Stanley, pastor of First Baptist Church Atlanta
in celebration of his 80th birthday.

Philip P. Bliss
Arranged by Jeff Cranfill

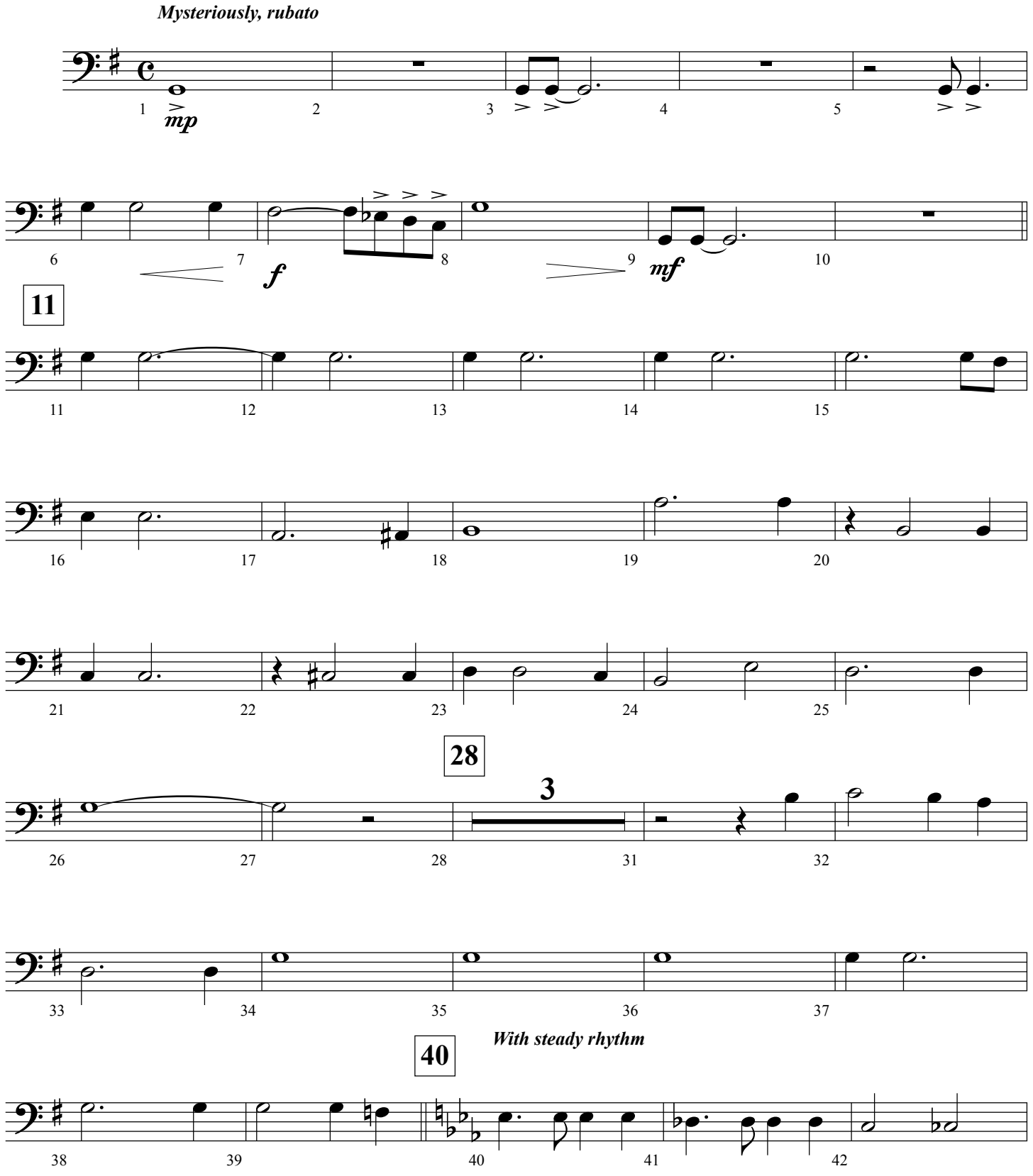

© Copyright 2012 by Jeffrey H. Cranfill. All rights reserved.

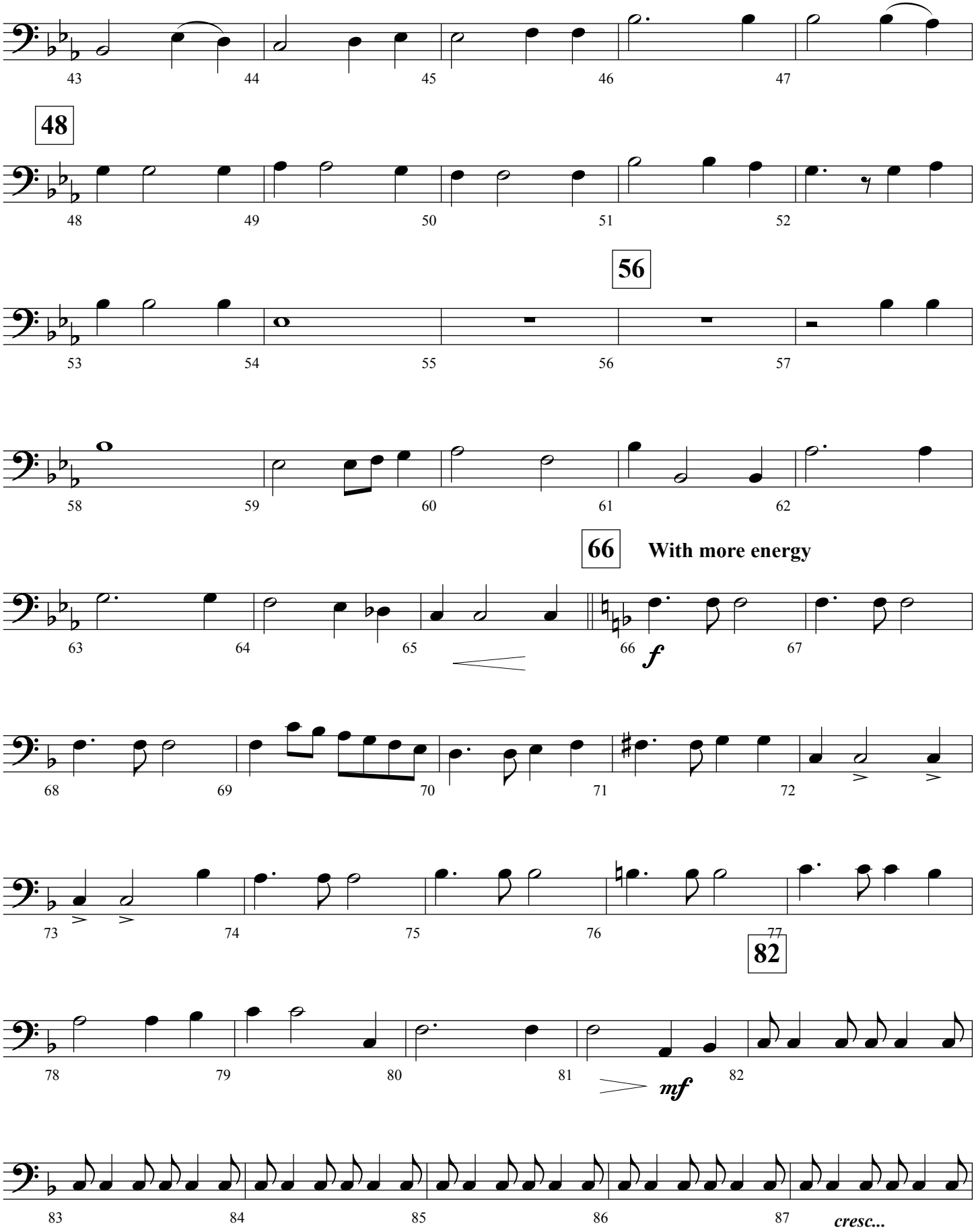
43
44
45
46
47
48
48
49
50
51
52
56
53
54
55
56
57
58
59
60
61
62
66
With more energy
63
64
65
66
f
67
68
69
70
71
72
73
74
75
76
77
82
78
79
80
81
mf
82
83
84
85
86
87
cresc...

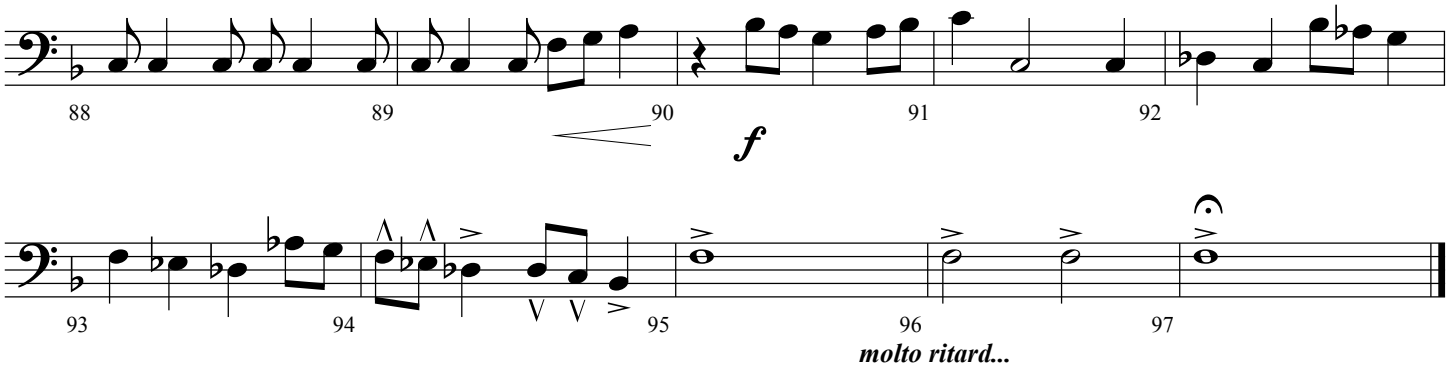
88
89
90
91
92
f
93
94
95
96
97
molto ritard...